Caldara.
Te Deum.

Antonio
Caldara

Te Deum
(A-Ed C 3)

S, A, T, B (solo), S, A, T, B (coro), 2 clno (C), timp (C–G), 2 vl, b, org

Full score

Basser Kala Edition

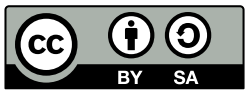

Edition Esser-Skala, 2022

© 2022 by Edition Esser-Skala. This edition is licensed under a Creative Commons Attribution-ShareAlike 4.0 International License. To view a copy of this license, visit https://creativecommons.org/licenses/by-sa/4.0/.

Music engraving by LilyPond 2.22.0 (https://www.lilypond.org).
Front matter typeset with Source Sans and Fredericka the Great.

Please report any errors or mistakes to edition@esser-skala.at.

edition-esser-skala/caldara-te-deum-A-Ed-C-3
v1.0.0, 2022-02-14 (298101f11af9496d96ff79e18c5d22869de05877)

Critical Report

Abbreviations

A	alto
B	bass
b	basses
clno	clarion
org	organ
S	soprano
T	tenor
timp	timpani
vl	violin

Sources

B1	*Library*	A-Ed
	Shelfmark	C 3
	Category	manuscript copy (principal source)
	Date	unknown
	RISM ID	600038242
	License	public domain
	URL	https: //dommusikarchiv.martinus.at/site/werkverzeichnis/gallery/70.html

Commentary

In general, this edition closely follows the principal source. Any changes that were introduced by the editor are indicated by italic type (lyrics, dynamics and directives), parentheses (expressive marks and bass figures) or dashes (slurs and ties). Accidentals are used according to modern conventions. For further details, consult the Editorial Guidelines available on the Edition's webpage.

Asterisks denote the following emendations:

Bar	*Staff*	*Description*
4	clno 1	1st ♩. in **B1**: c″4.
19	clno 1	bar in **B1**: d″2–g″4
22	vl 1	1st ♩ in **B1**: a″16–f″16–f″16–f″16

Bar	*Staff*	*Description*
53	B	last ♪ in **B1**: a8
55	T	2nd ♩ in **B1**: d′4
58	vl, S	2nd ♪ in **B1**: b′8
59	A	2nd ♩ in **B1**: e′8–e′8
60	T	2nd 𝅗𝅥 in **B1**: a♯4.–a♯16–b16
71	vl 2	1st ♩ in **B1**: b4
89	vl 2	bar missing in **B1**
115	vl 1	1st ♩ in **B1**: e′4
120	vl 2	bar missing in **B1**
127	vl 2	9th 𝅘𝅥𝅯 in **B1**: b″16
132	vl 1	3rd ♩ in **B1**: c″16–a″16–a″16–c″16
134	S	last ♩ in **B1**: d″4
136	timp	last ♩ in **B1**: G4
143	org	1st 𝅗𝅥 in **B1**: a4.–b8
144	vl 1	4th ♪ in **B1**: c″8
144	T	1st ♪ in **B1**: b8
150	vl 2	last ♩ in **B1**: 𝄢–b′32–b′32–b′16–b′16
153	vl 2	2nd 𝅗𝅥 in **B1**: 2 × f′16–f′16–e′16–e′16
175	S	2nd ♩ in **B1**: c″4
178	vl 1	1st ♪ in **B1**: e♭″8
181	org	1st ♪ in **B1**: g8
184	clno 2	last ♩ in **B1**. e′8.–e′16
189	clno 1	2nd 𝅗𝅥 in **B1**: d″4.–d″8
189	vl 2	2nd 𝅗𝅥 in **B1** repetition of 1st 𝅗𝅥
191f	timp	bars in **B1**: c4–𝄢–G8–c8–c8–c8–c8 and c4–𝄽–𝄻
195	S	bar in **B1**: d″2–e″1
202	S	bar in **B1**: e″2–b″1
203	vl 1	3rd 𝅗𝅥 in **B1**: a′2
214	vl 1	6th ♪ in **B1**: d″16–c″16
226	vl 1	2nd 𝅗𝅥 in **B1**: g♯″8–b′8–b′8–g♯″8
230	B	bar in **B1**: 𝄢–a4–g8–f8–e16–e16–g8–G8
232	vl 1	1st 𝅗𝅥 in **B1**: 2 × c″16–a′16–g′16–a′16
234	org	2nd ♪ in **B1**: b8
240	A	bar in **B1**: e′1–𝄻
244	S	1st 𝅗𝅥 in **B1**: g′4–a′4
245	A	bar in **B1**: e′1–𝄻
263	A	3rd 𝅗𝅥 in **B1**: f′2
268	org	3rd 𝅗𝅥 in **B1**: e′2
276	T	last ♩ in **B1**: c′8–b8
277	A	2nd ♩ in **B1**: f′4
283	timp	1st ♩ in **B1**: G4
284	org	1st 𝅗𝅥 in **B1**: g4.–g8
285	vl 1	1st ♩ in **B1**: c″8–c″8
285	B	1st 𝅗𝅥 in **B1**: g8.–g16–g8–g8
287	clno 1	2nd 𝅗𝅥 in **B1**: d″2
287	T	1st ♩ in **B1**: d′8
288	clno 1	last ♪ in **B1**: c′16–c′16

Changelog

1.0.0 – 2022-02-14

Added

- initial release

Te Deum

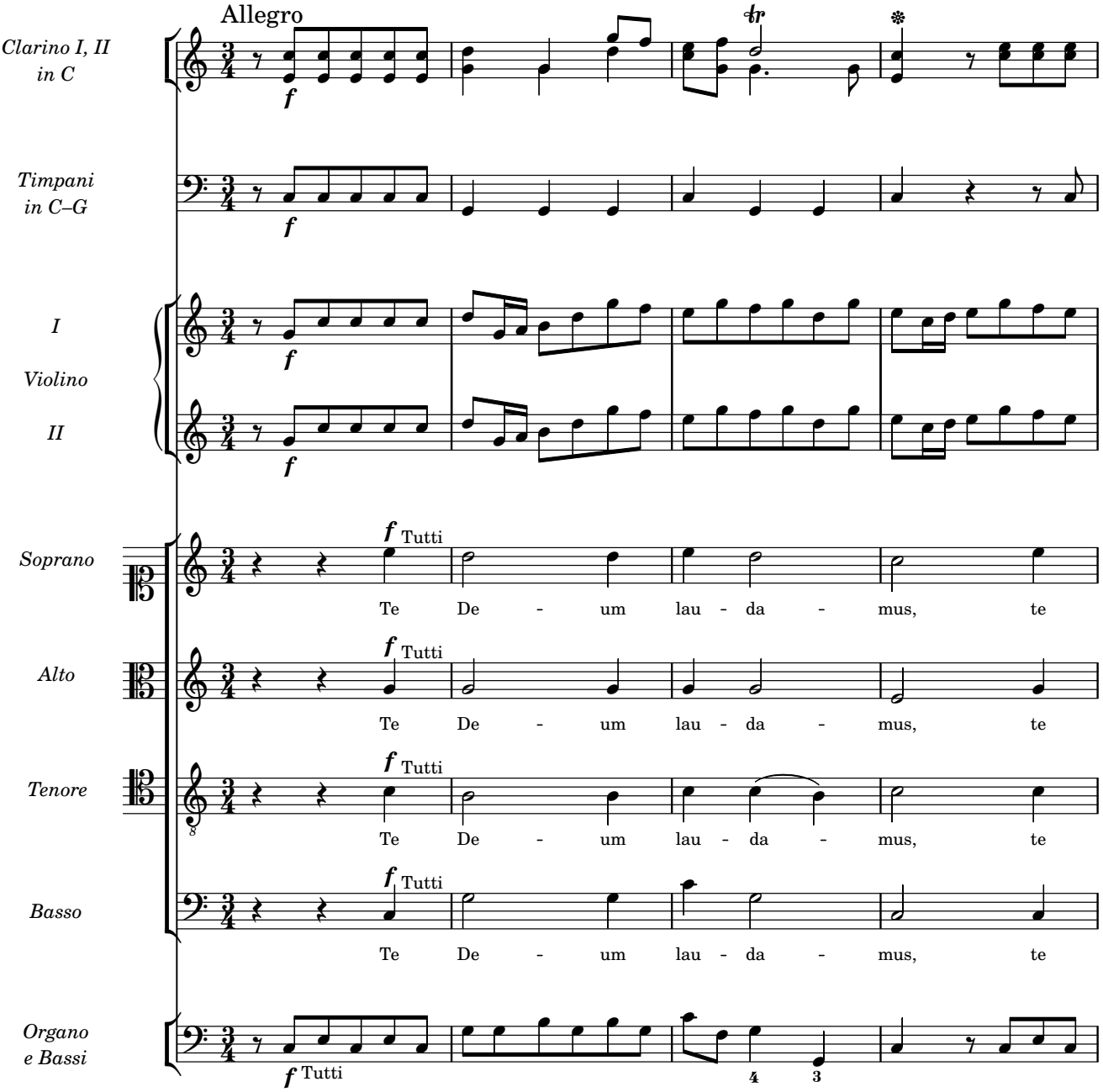
Allegro
Clarino I, II in C
Timpani in C–G
I
Violino
II
Soprano
Alto
Tenore
Basso
Organo e Bassi
f
Tutti
Te De - um lau - da - mus, te

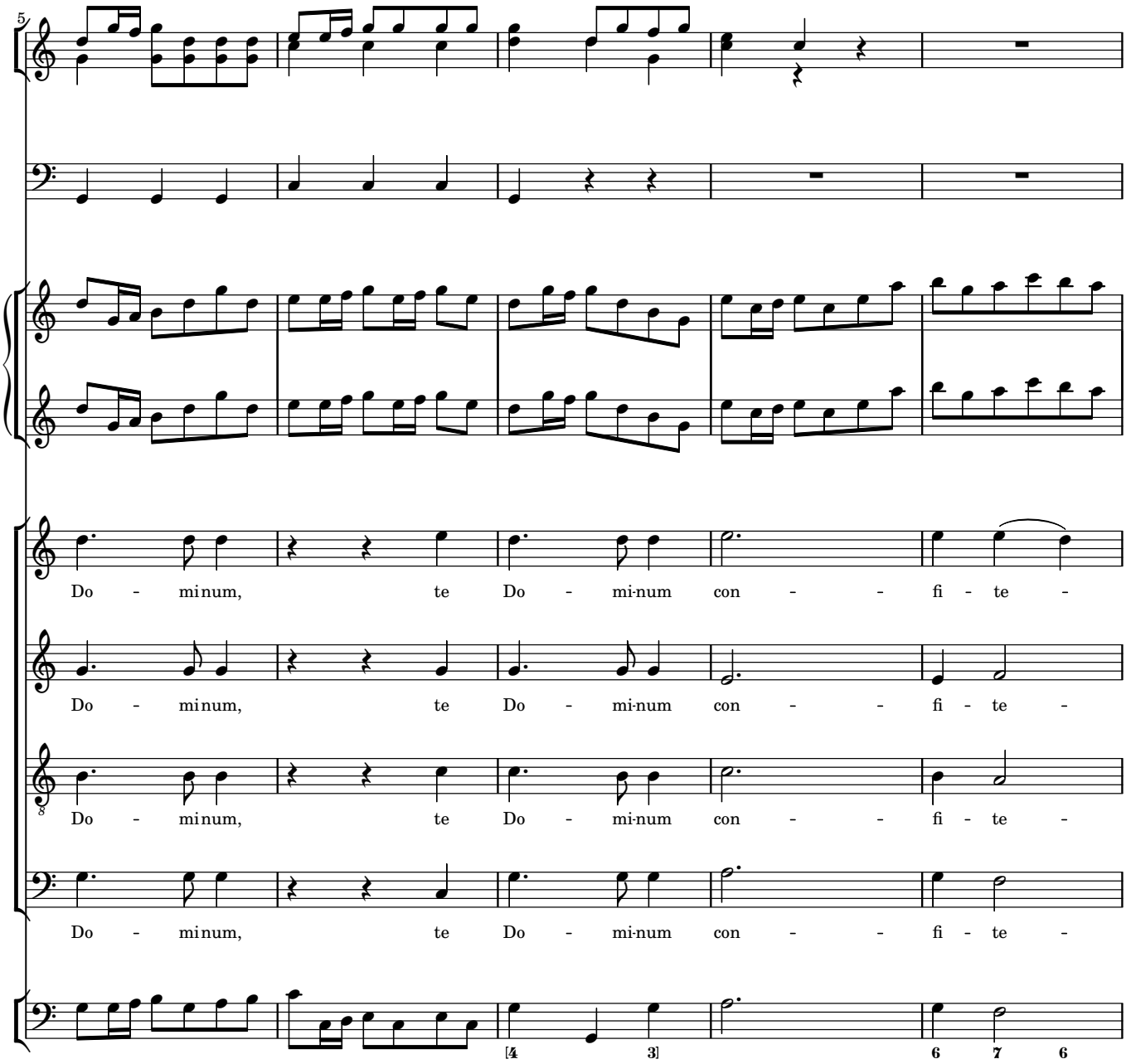
5
Do - mi-num, te Do - mi-num con - - fi - te -
Do - mi-num, te Do - mi-num con - - fi - te -
Do - mi-num, te Do - mi-num con - - fi - te -
Do - mi-num, te Do - mi-num con - - fi - te -
[4 3] 6 7 6

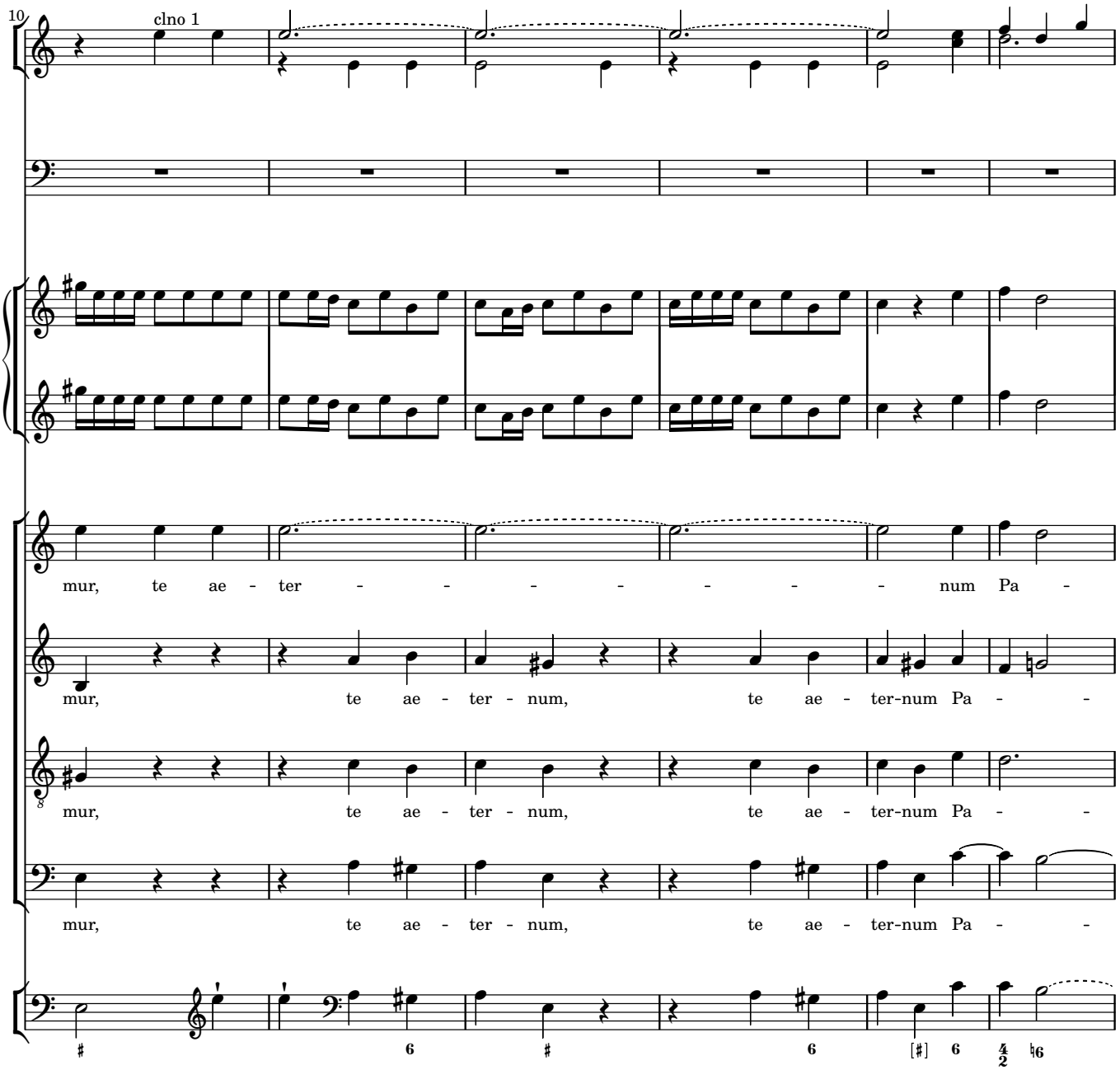
10
clno 1
mur, te ae - ter - - - - - - - num Pa -
mur, te ae - ter - num, te ae - ter-num Pa - -
mur, te ae - ter - num, te ae - ter-num Pa - -
mur, te ae - ter - num, te ae - ter-num Pa - -

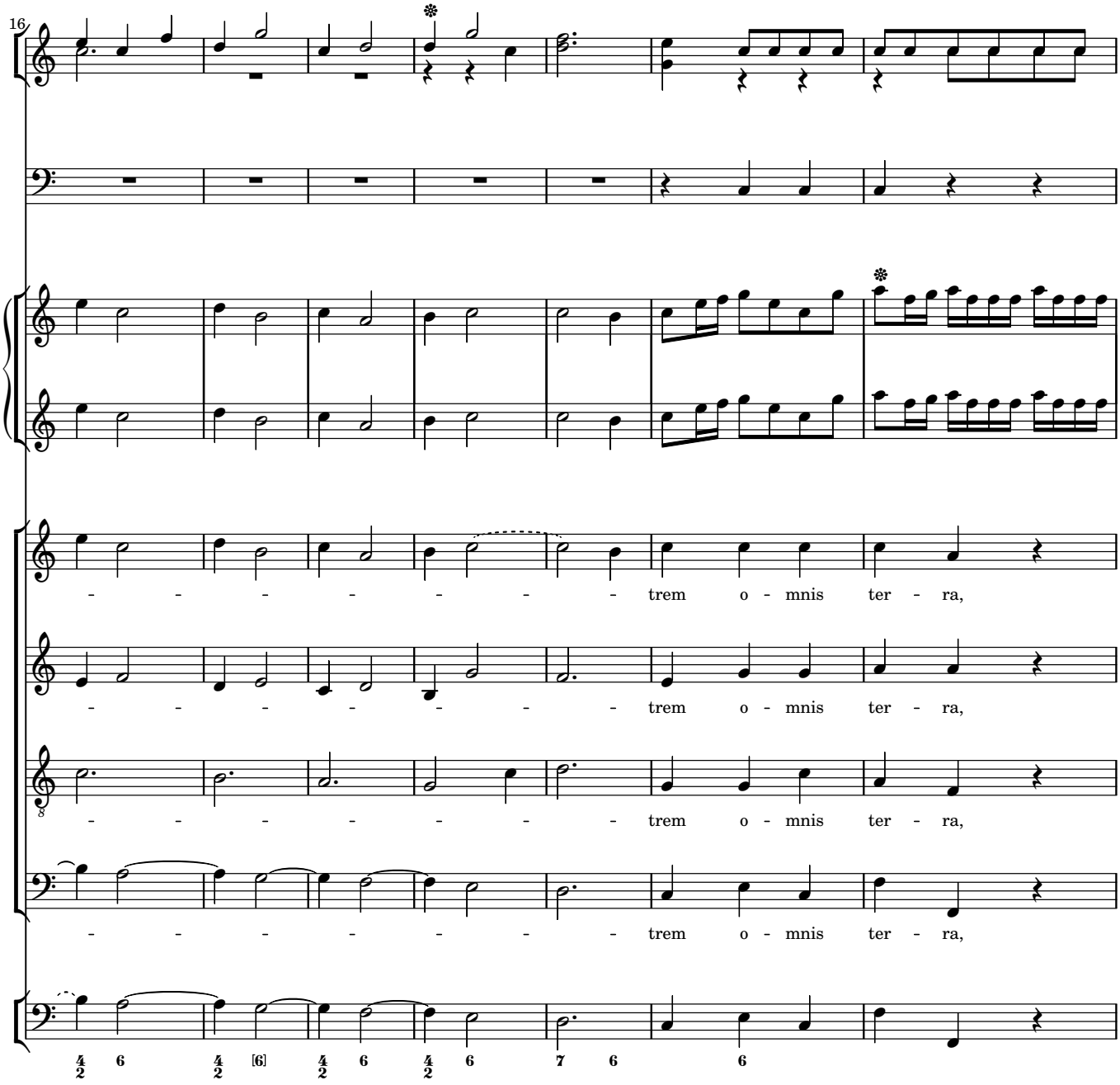
16
- - - - - - - - trem o - mnis ter - ra,
- - - - - - - - trem o - mnis ter - ra,
- - - - - - - - trem o - mnis ter - ra,
- - - - - - - - trem o - mnis ter - ra,
4/2 6 4/2 [6] 4/2 6 4/2 6 7 6 6

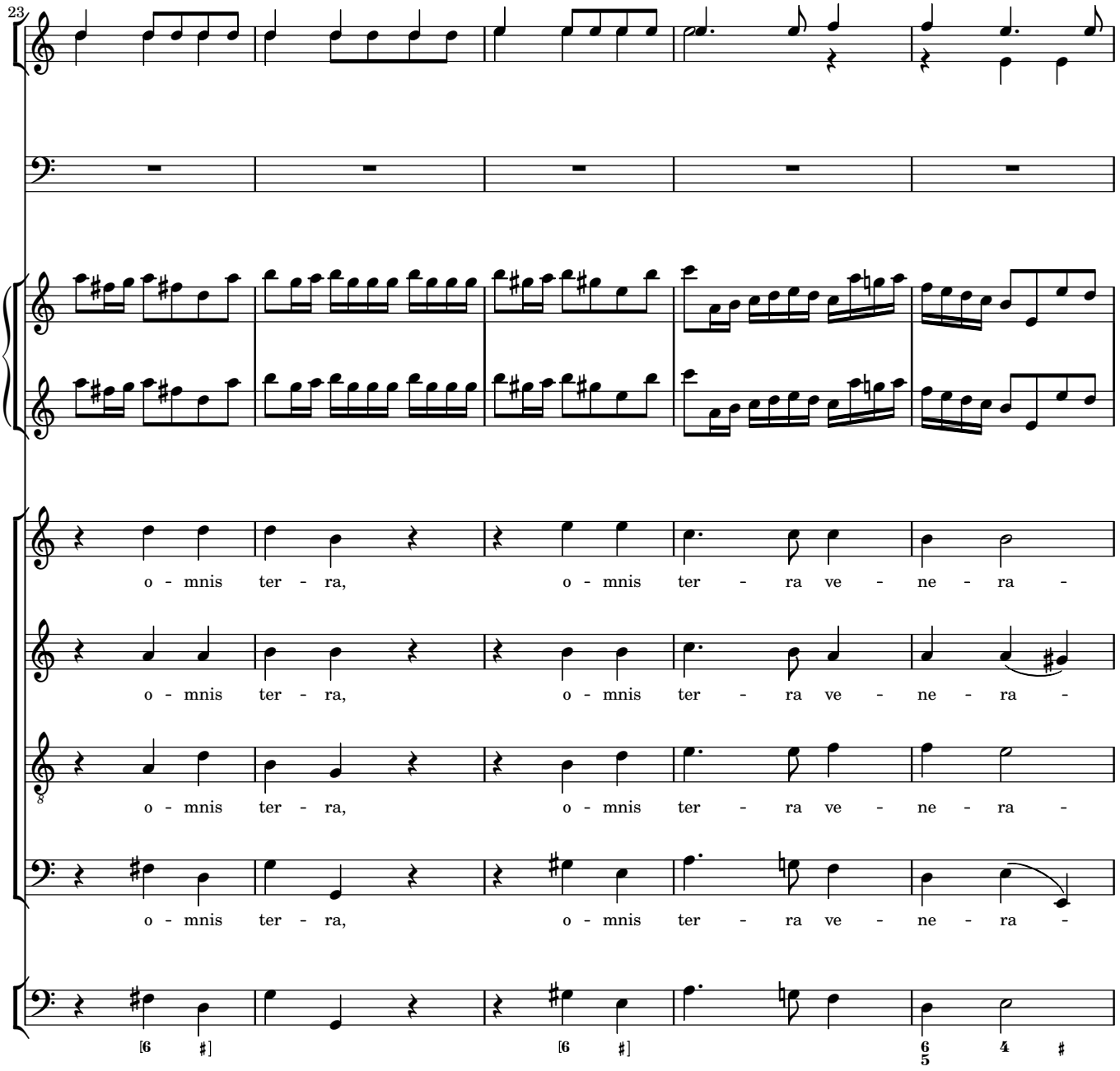
23
o - mnis ter - ra, o - mnis ter - ra ve - ne - ra -
o - mnis ter - ra, o - mnis ter - ra ve - ne - ra -
o - mnis ter - ra, o - mnis ter - ra ve - ne - ra -
o - mnis ter - ra, o - mnis ter - ra ve - ne - ra -

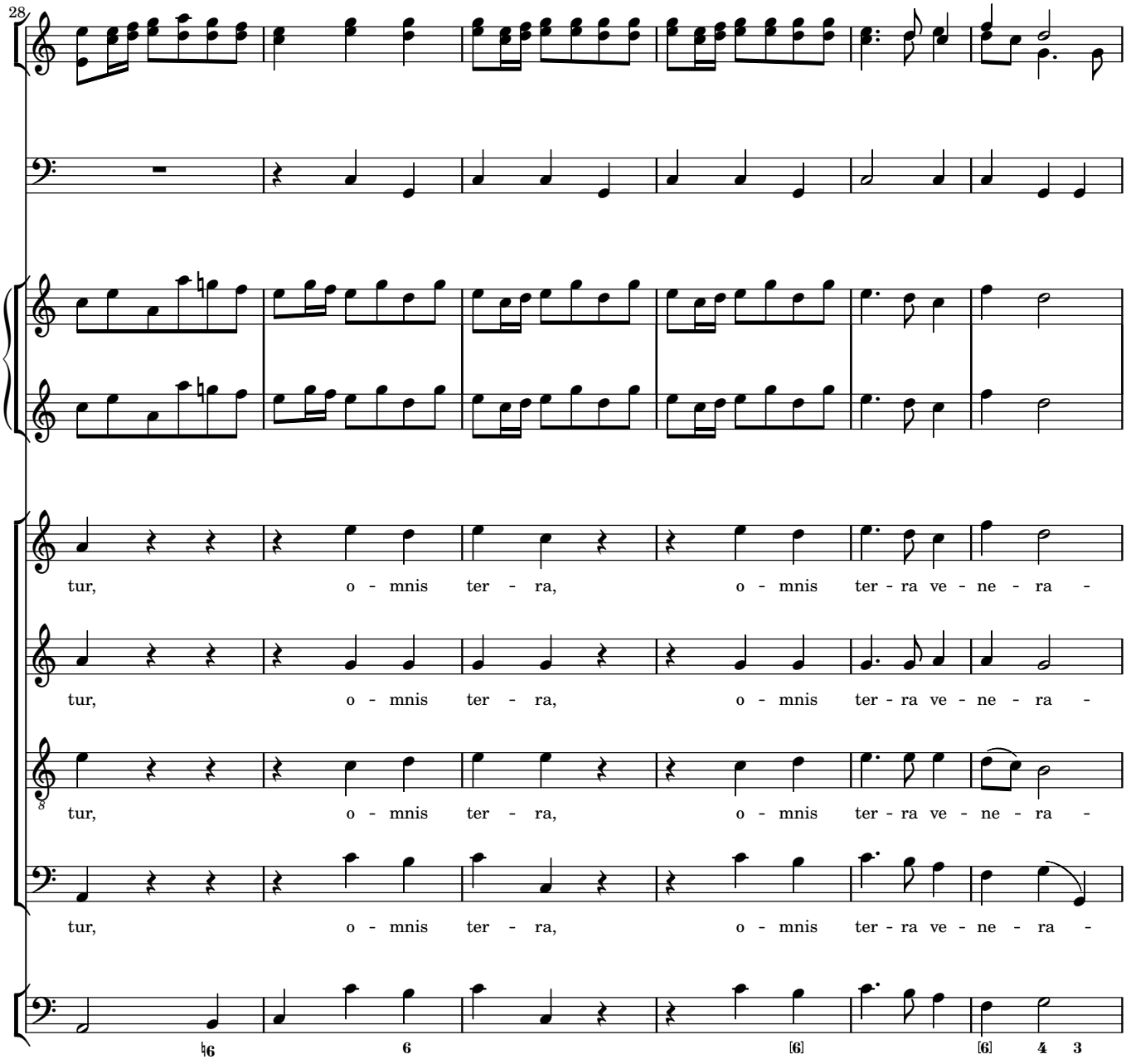
28
tur, o - mnis ter - ra, o - mnis ter - ra ve - ne - ra -
tur, o - mnis ter - ra, o - mnis ter - ra ve - ne - ra -
tur, o - mnis ter - ra, o - mnis ter - ra ve - ne - ra -
tur, o - mnis ter - ra, o - mnis ter - ra ve - ne - ra -
♮6 6 [6] [6] 4 3

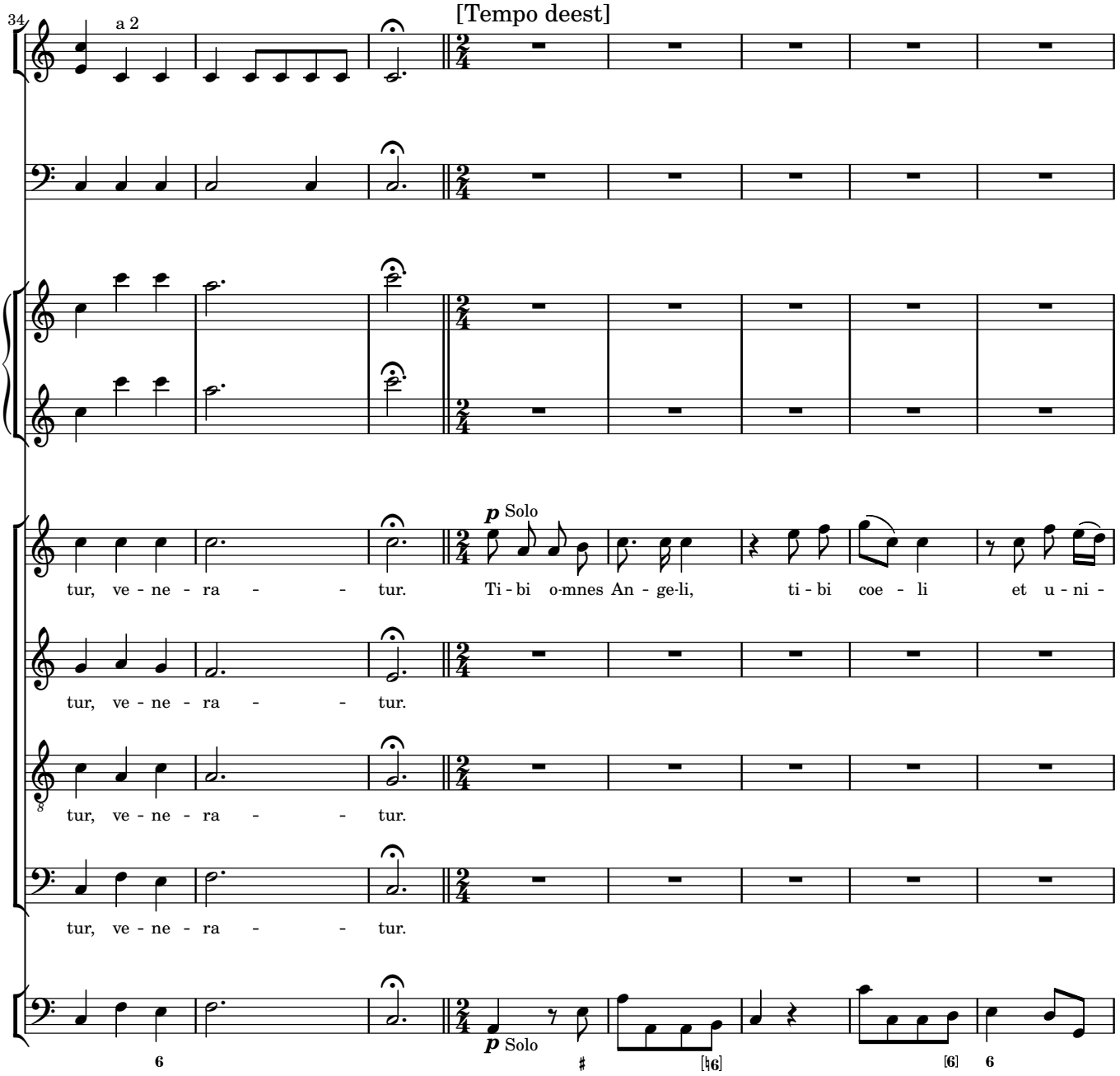
34
a 2
[Tempo deest]
tur, ve - ne - ra - - tur.
p Solo
Ti - bi o-mnes An - ge-li, ti - bi coe - li et u - ni -
tur, ve - ne - ra - - tur.
tur, ve - ne - ra - - tur.
tur, ve - ne - ra - - tur.
p Solo

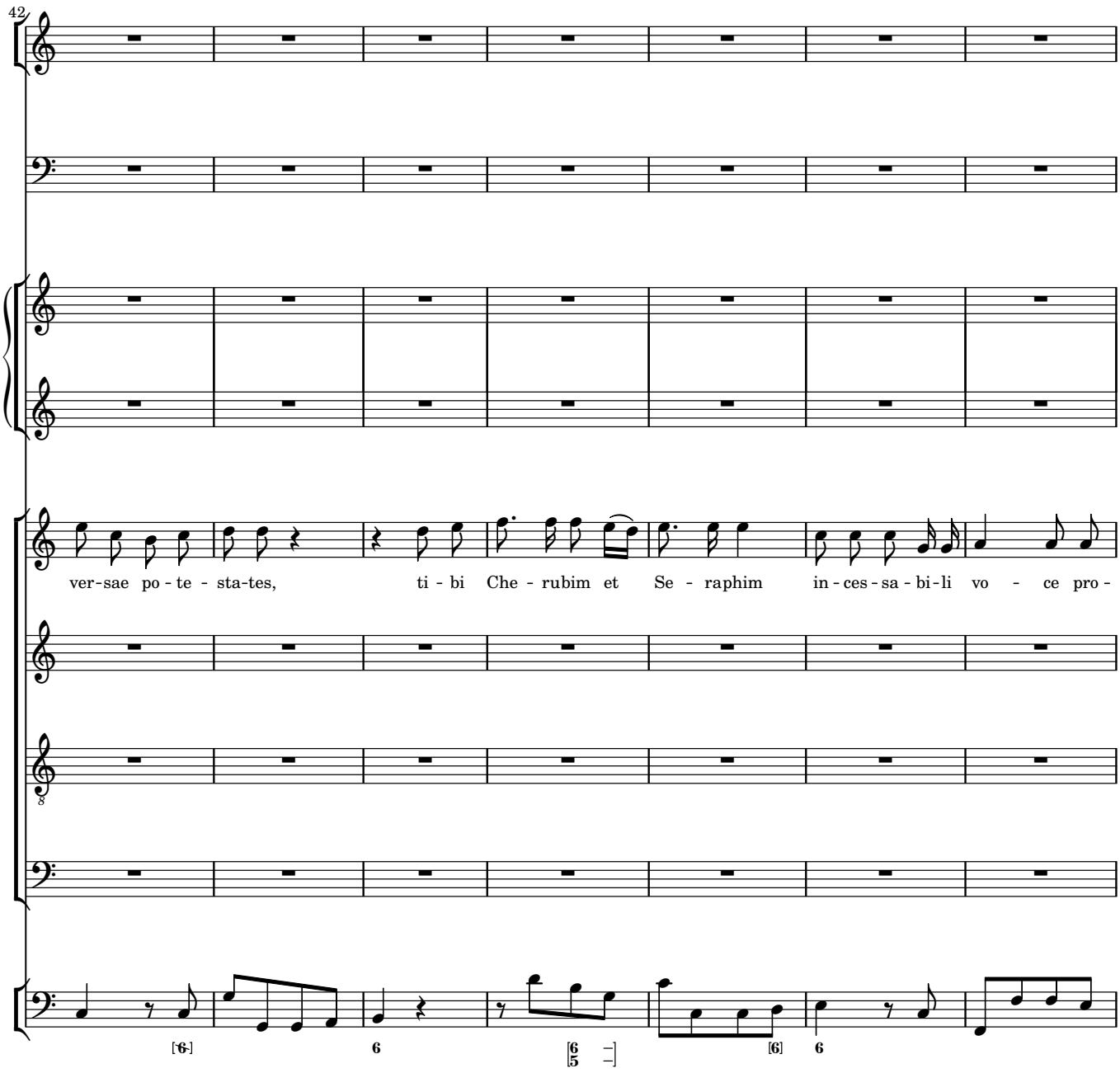
42
ver-sae po-te-sta-tes, ti-bi Che-rubim et Se-raphim in-ces-sa-bi-li vo-ce pro-

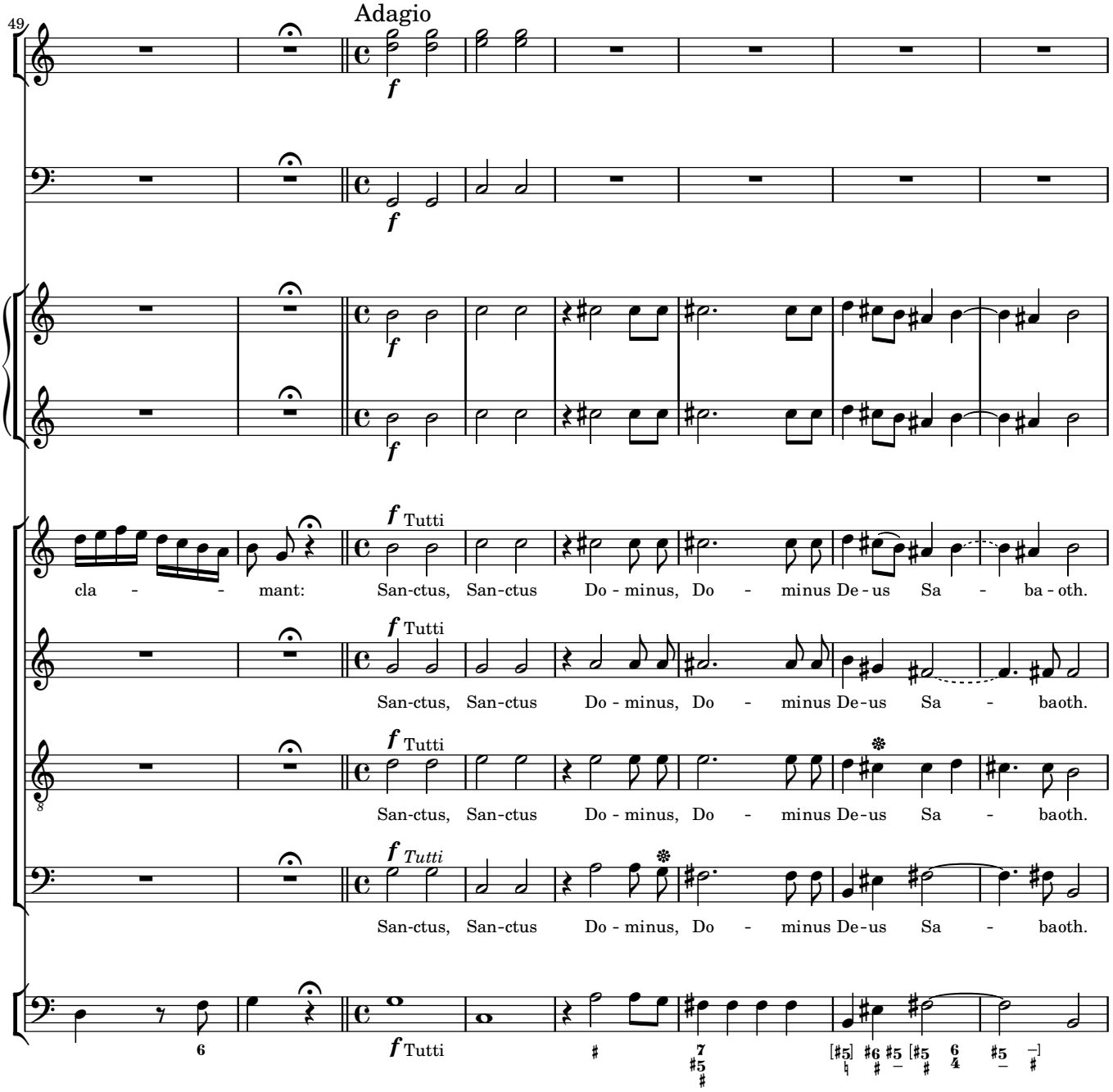
49
Adagio
f
f
f
f
f Tutti
cla - - mant:
San-ctus, San-ctus Do - minus, Do - minus De - us Sa - ba - oth.
f Tutti
San-ctus, San-ctus Do - minus, Do - minus De-us Sa - baoth.
f Tutti
San-ctus, San-ctus Do - minus, Do - minus De-us Sa - baoth.
f Tutti
San-ctus, San-ctus Do - minus, Do - minus De-us Sa - baoth.
f Tutti

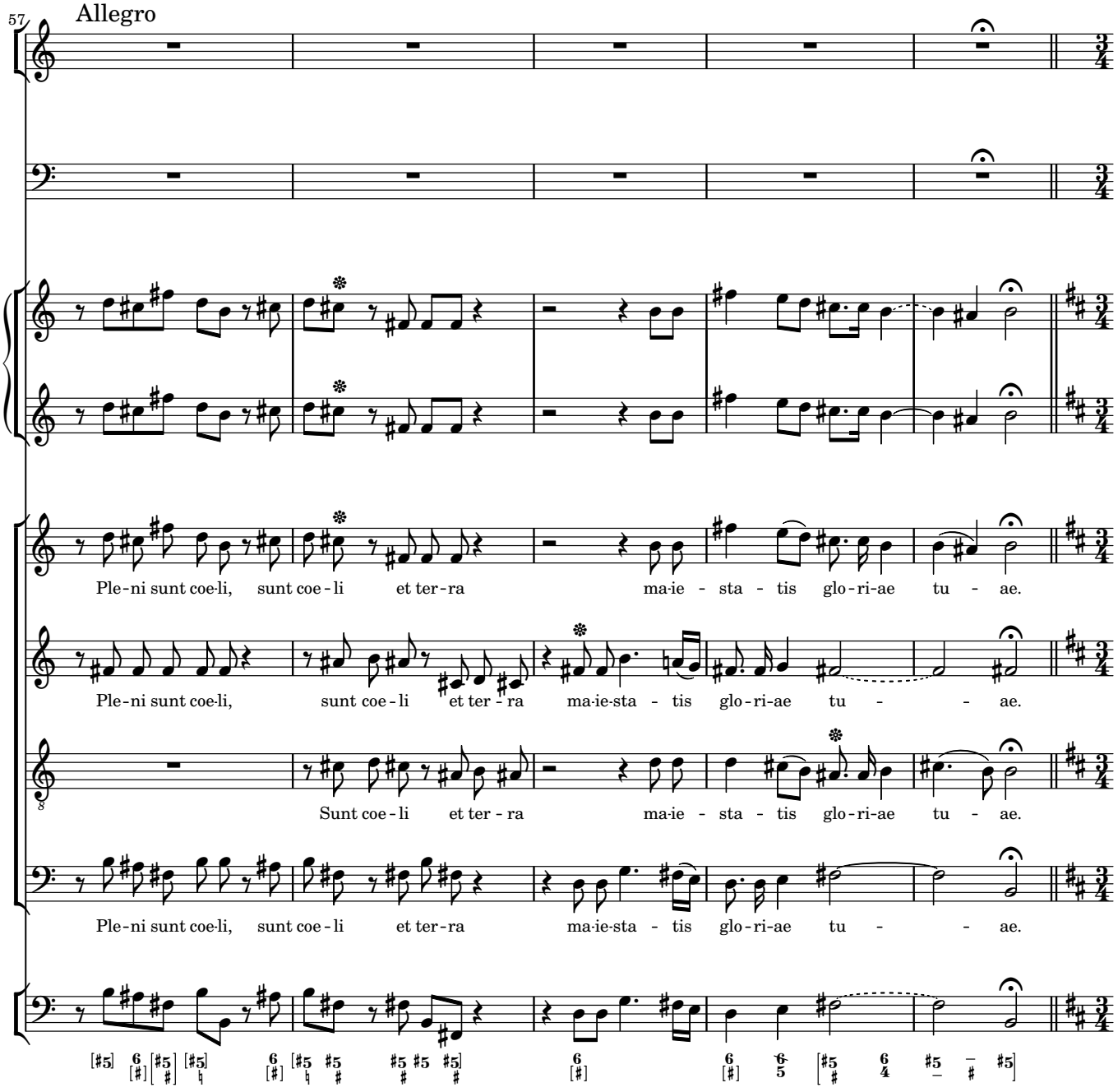
57
Allegro
Ple-ni sunt coe-li, sunt coe-li et ter-ra ma-ie-sta-tis glo-ri-ae tu-ae.
Ple-ni sunt coe-li, sunt coe-li et ter-ra ma-ie-sta-tis glo-ri-ae tu-ae.
Sunt coe-li et ter-ra ma-ie-sta-tis glo-ri-ae tu-ae.
Ple-ni sunt coe-li, sunt coe-li et ter-ra ma-ie-sta-tis glo-ri-ae tu-ae.

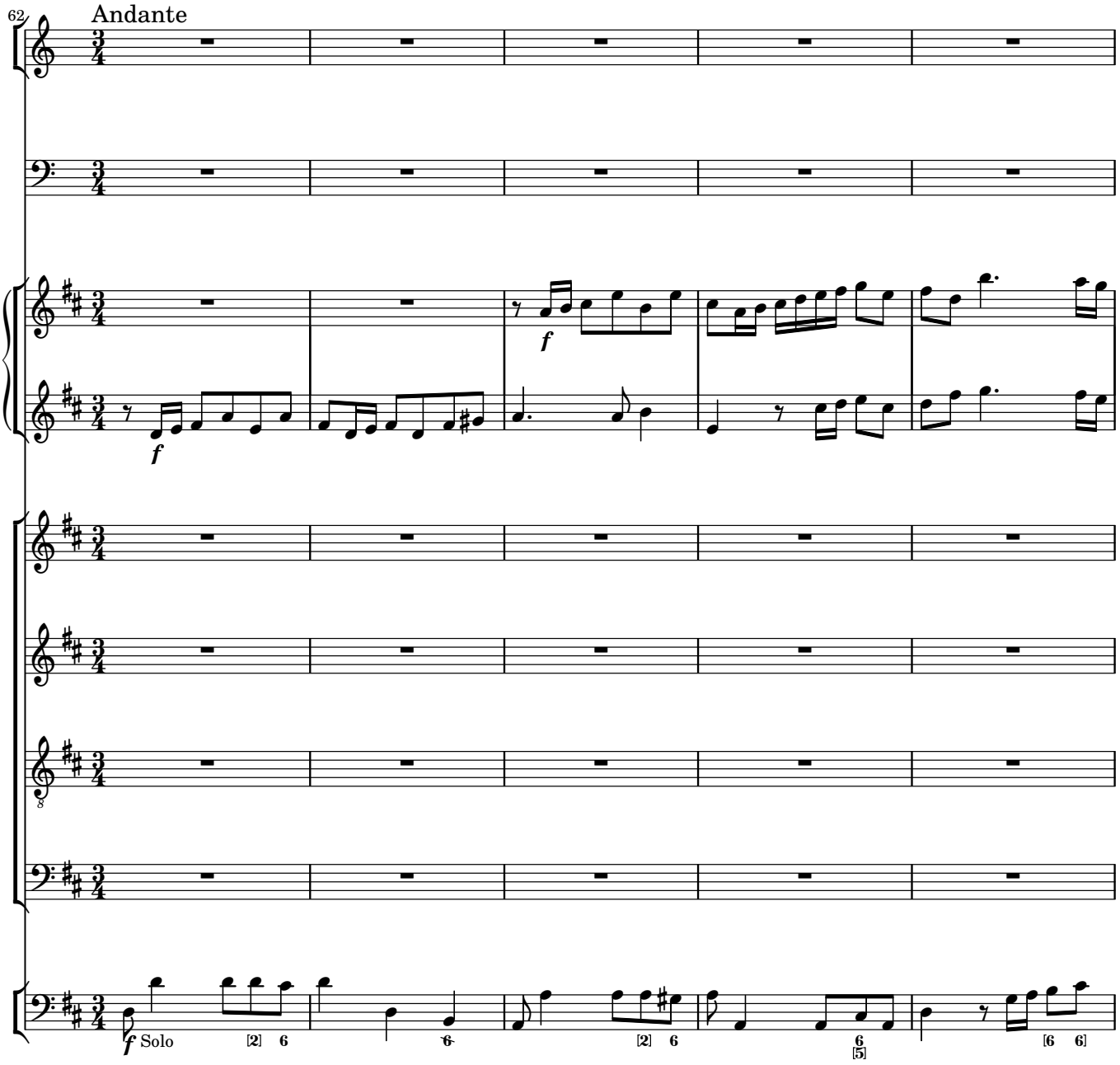
62
Andante
f
f
f
Solo

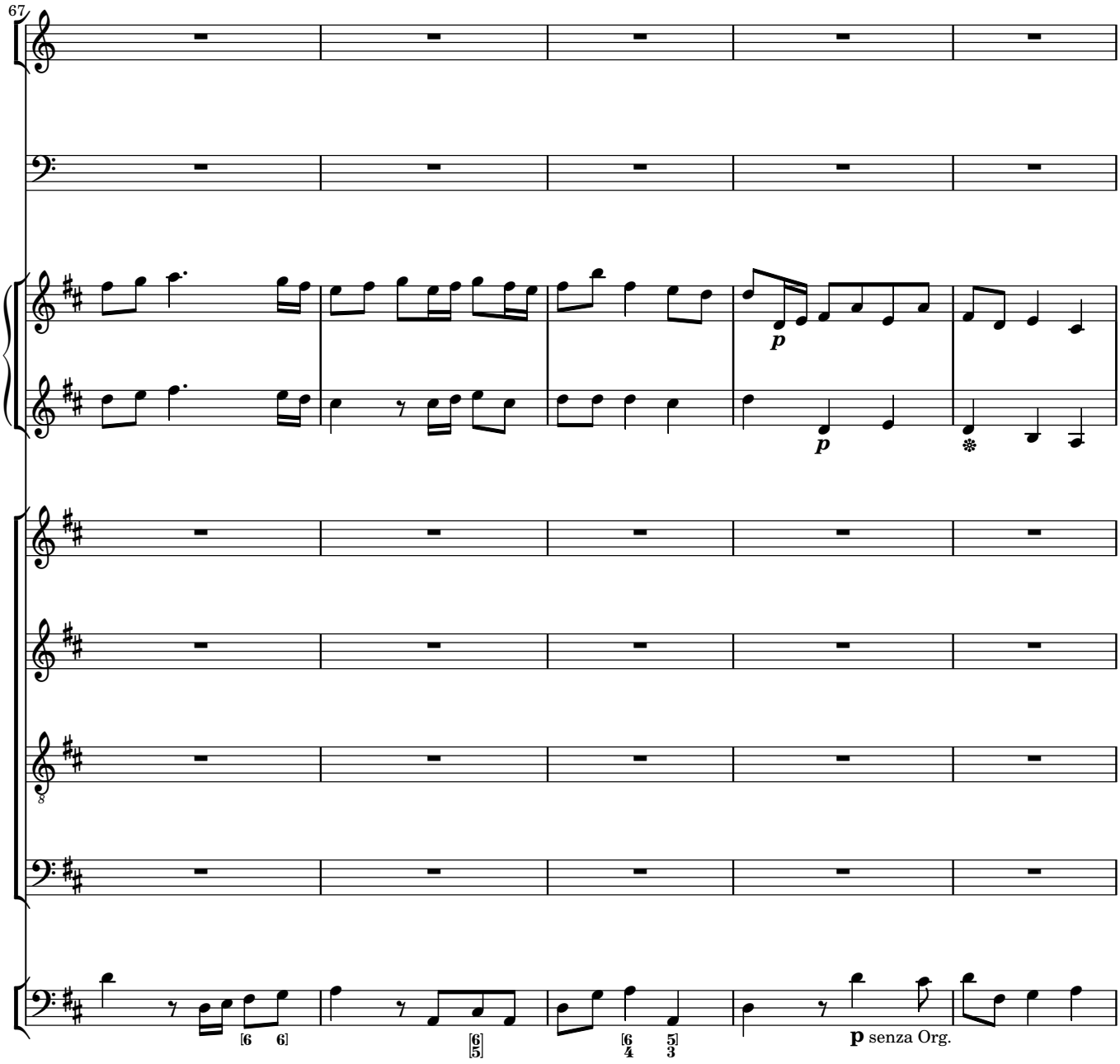
67
p
p
p senza Org.

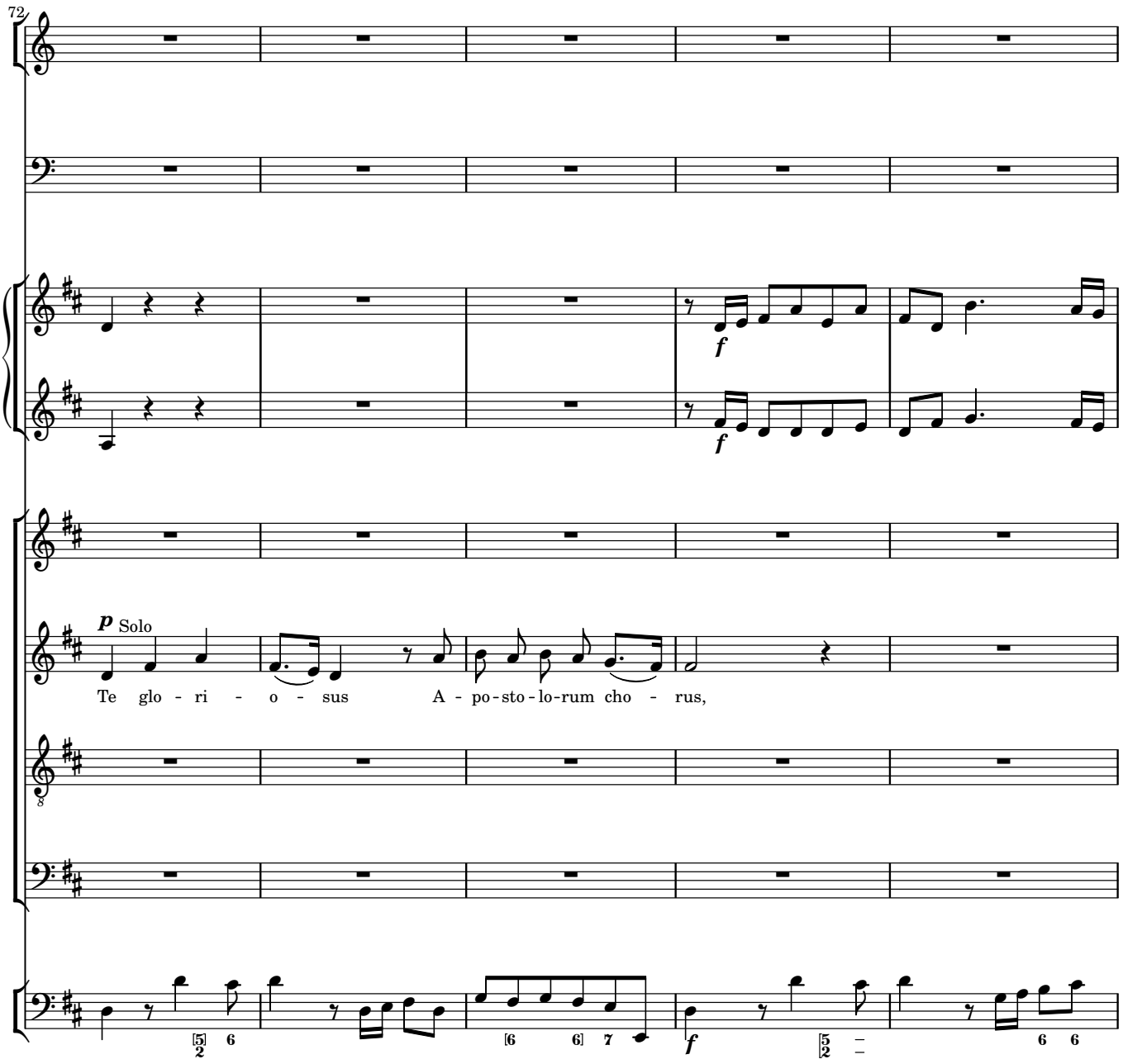
72
p Solo
Te glo - ri - o - sus A - po-sto-lo-rum cho - rus,
f
f
f

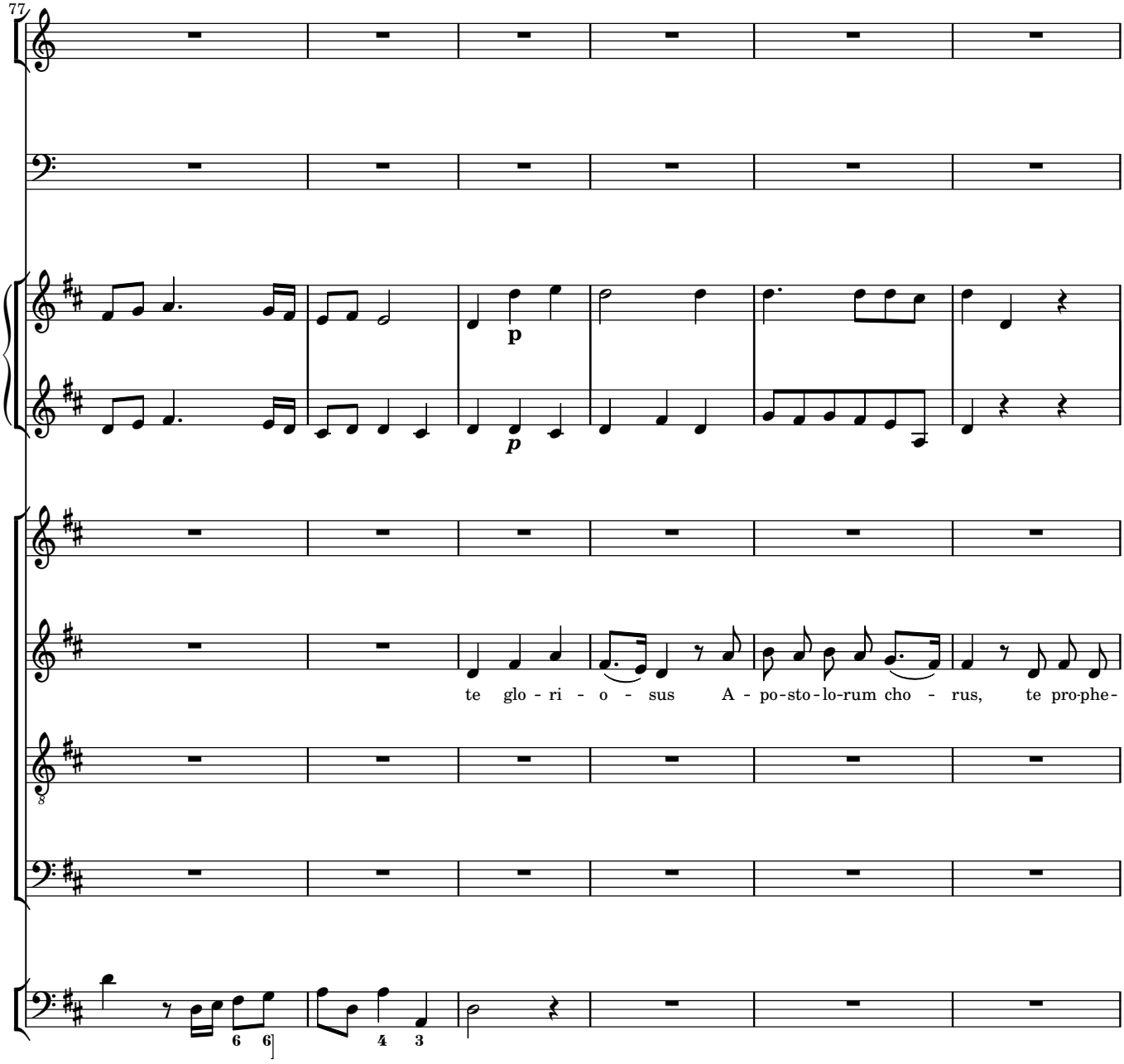
77
p
p
te glo - ri - o - sus A - po-sto-lo-rum cho - rus, te pro-phe-
6 6
4 3

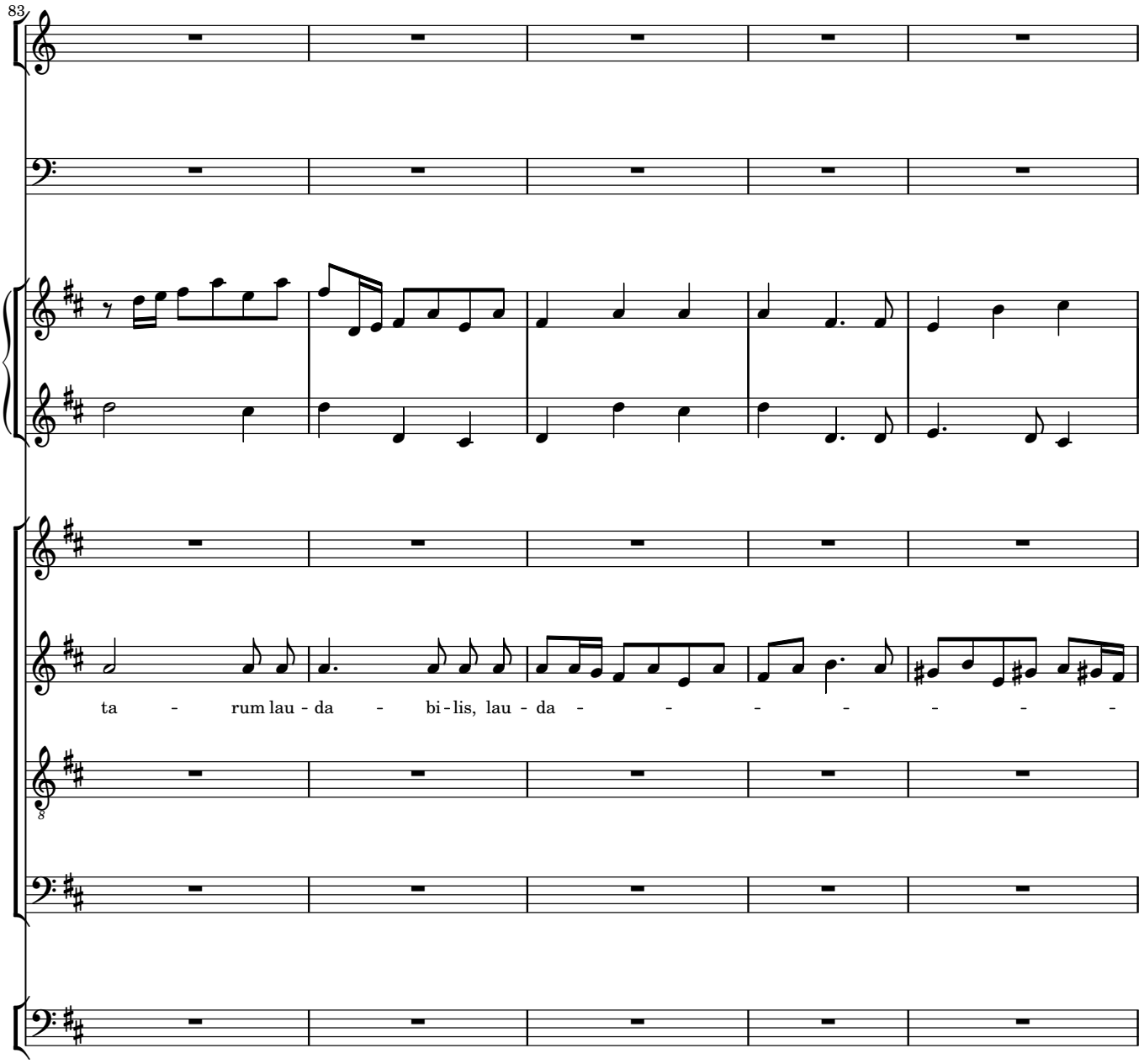
83
ta - rum lau - da - bi - lis, lau - da - - - - - - -

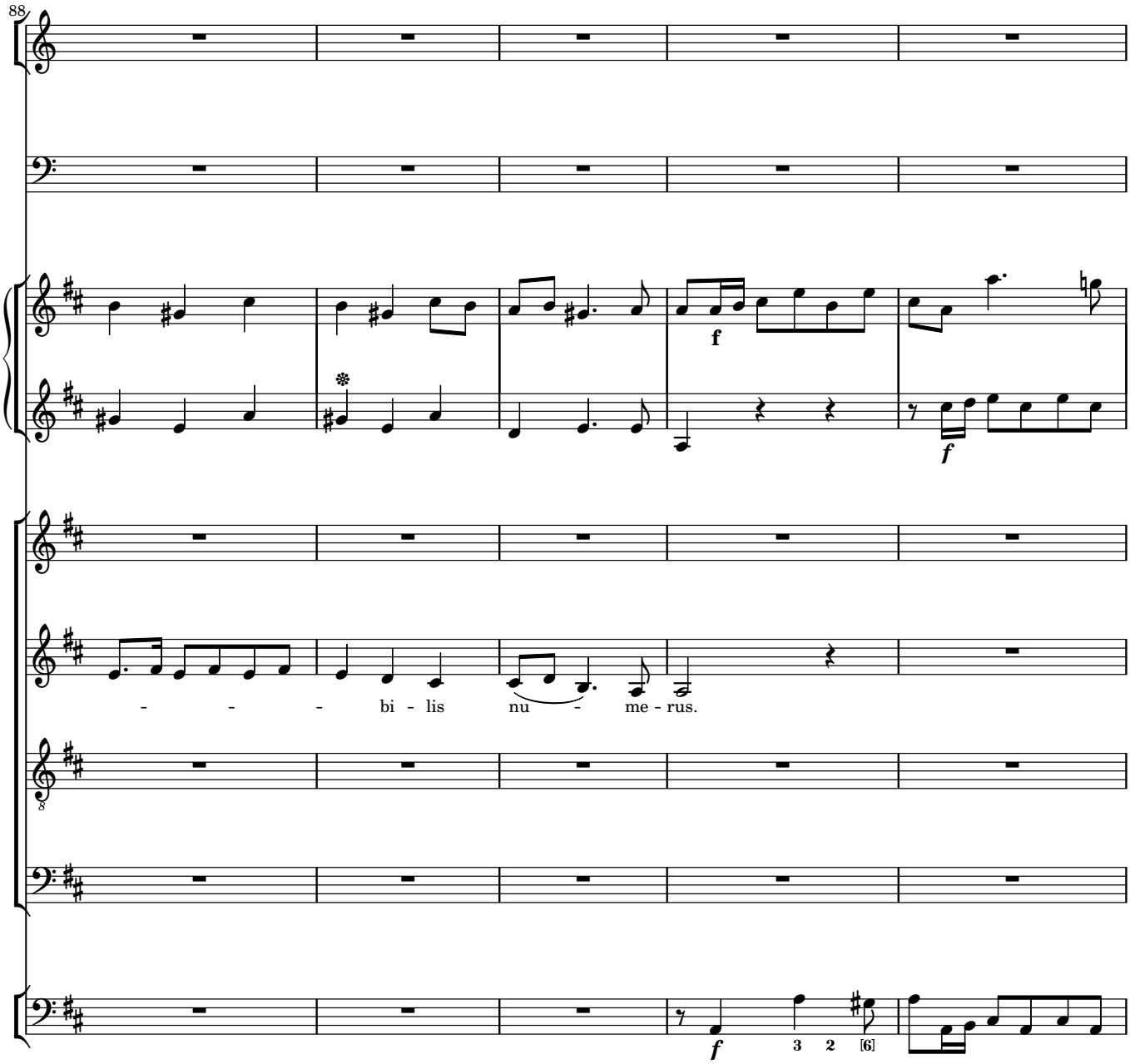
88
f
f
- - - bi - lis nu - me - rus.
8
f
3 2 [6]

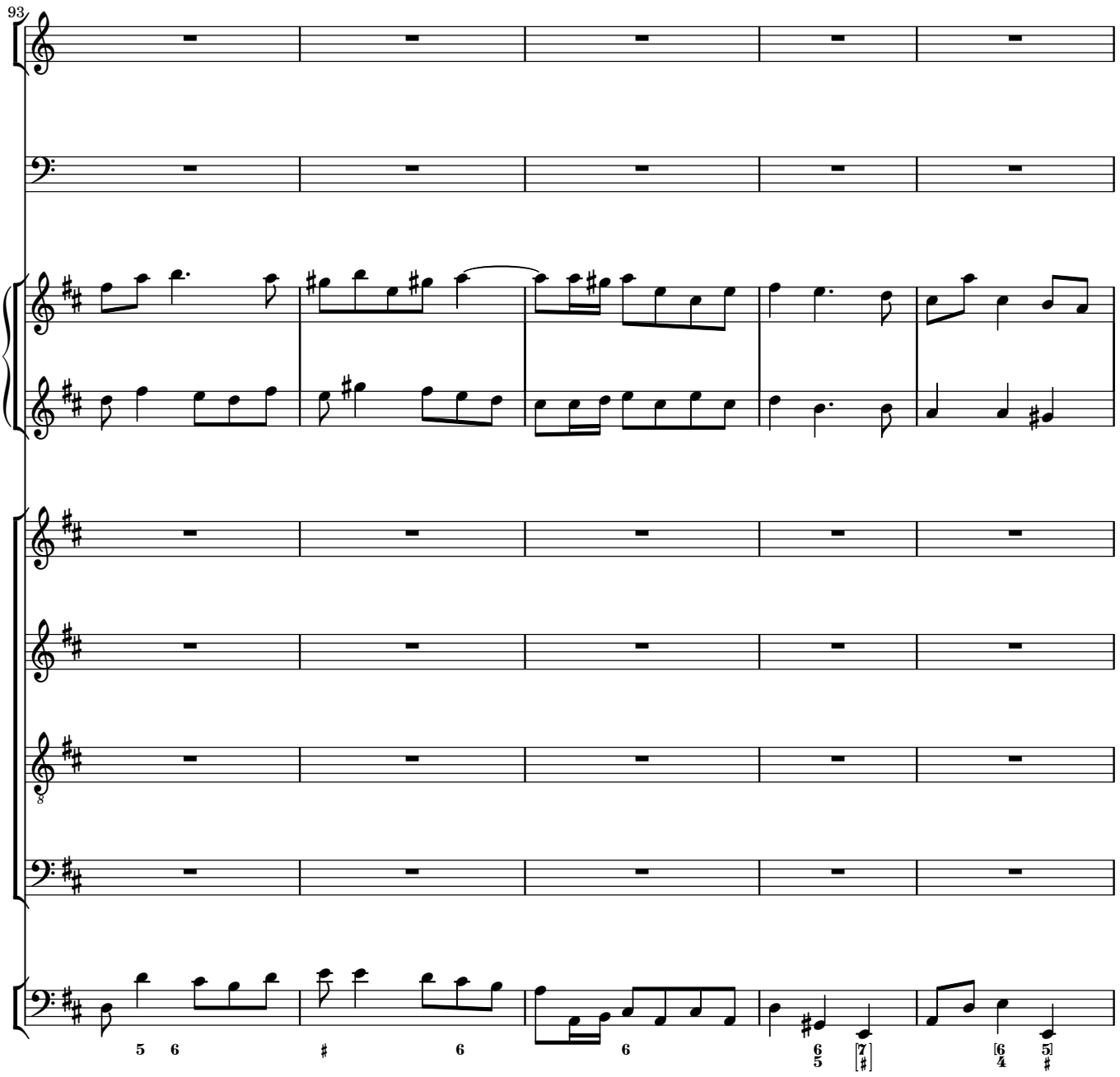
93
5 6
♯
6
6
6 5
[7 ♯]
[6 4
5] ♯

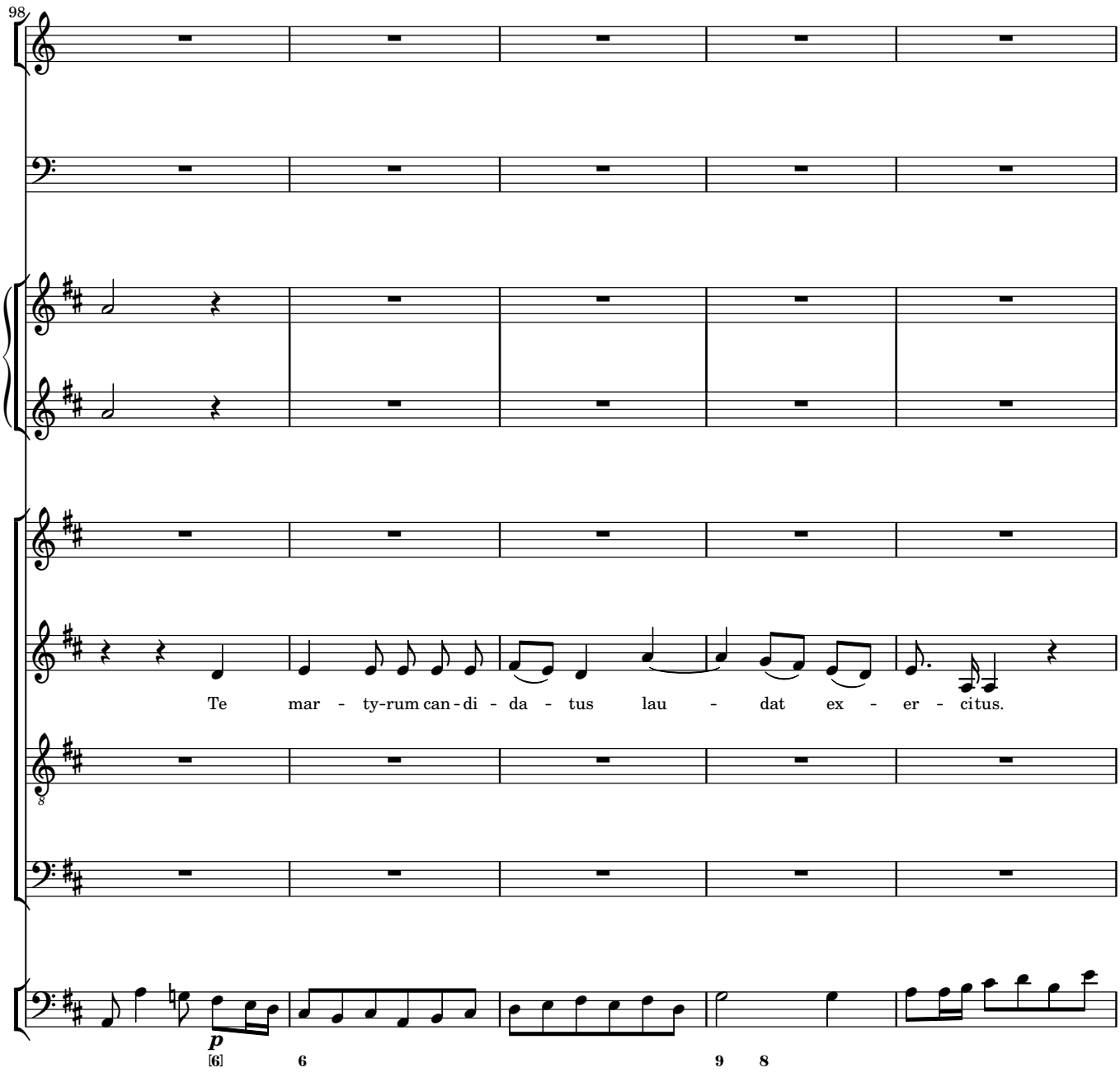
98
Te mar - ty-rum can - di - da - tus lau - dat ex - er - ci tus.
p
[6]
6
9
8

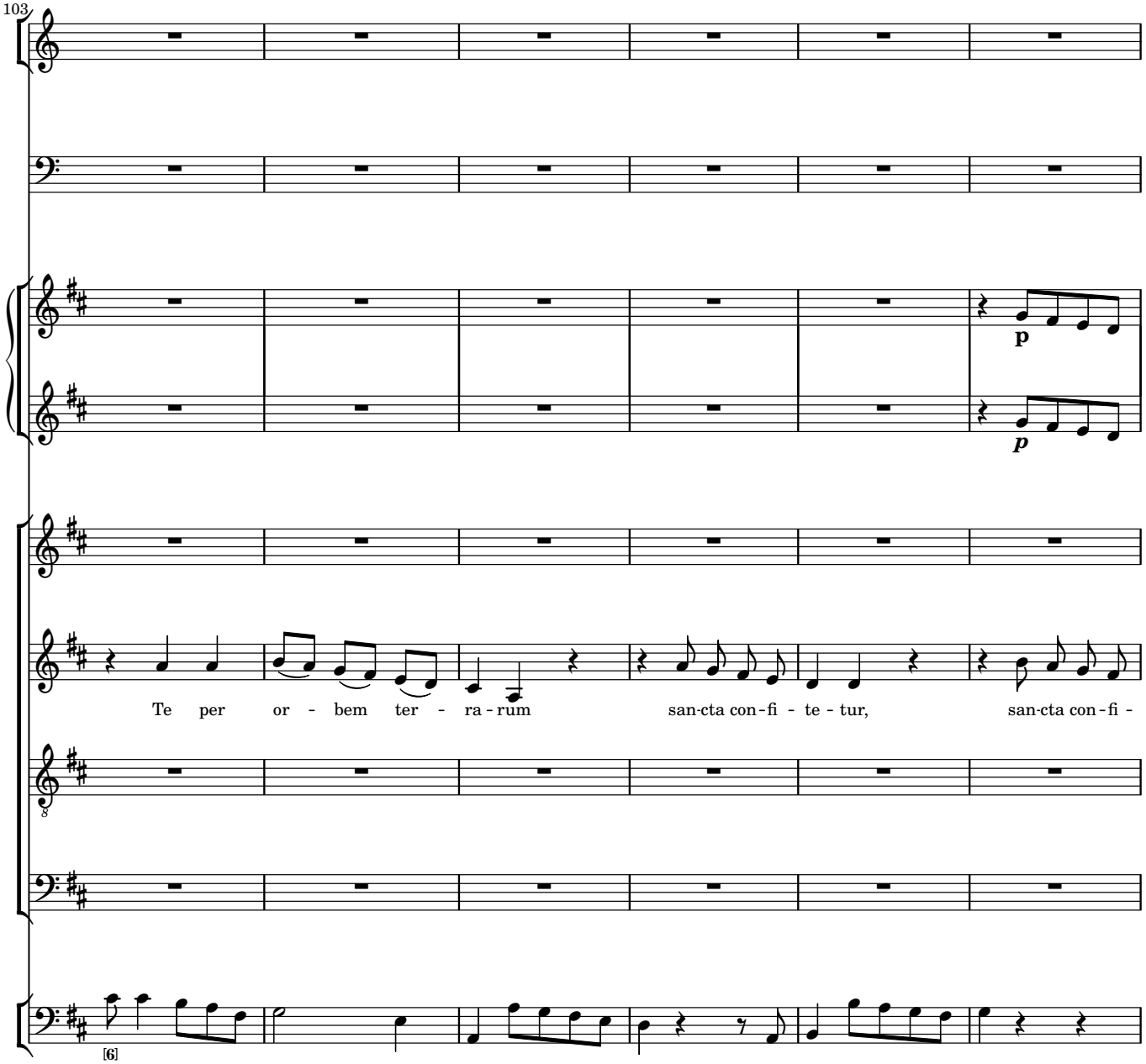
103
p
p
Te per or - bem ter - ra - rum san-cta con - fi - te - tur, san-cta con - fi -
8
[6]

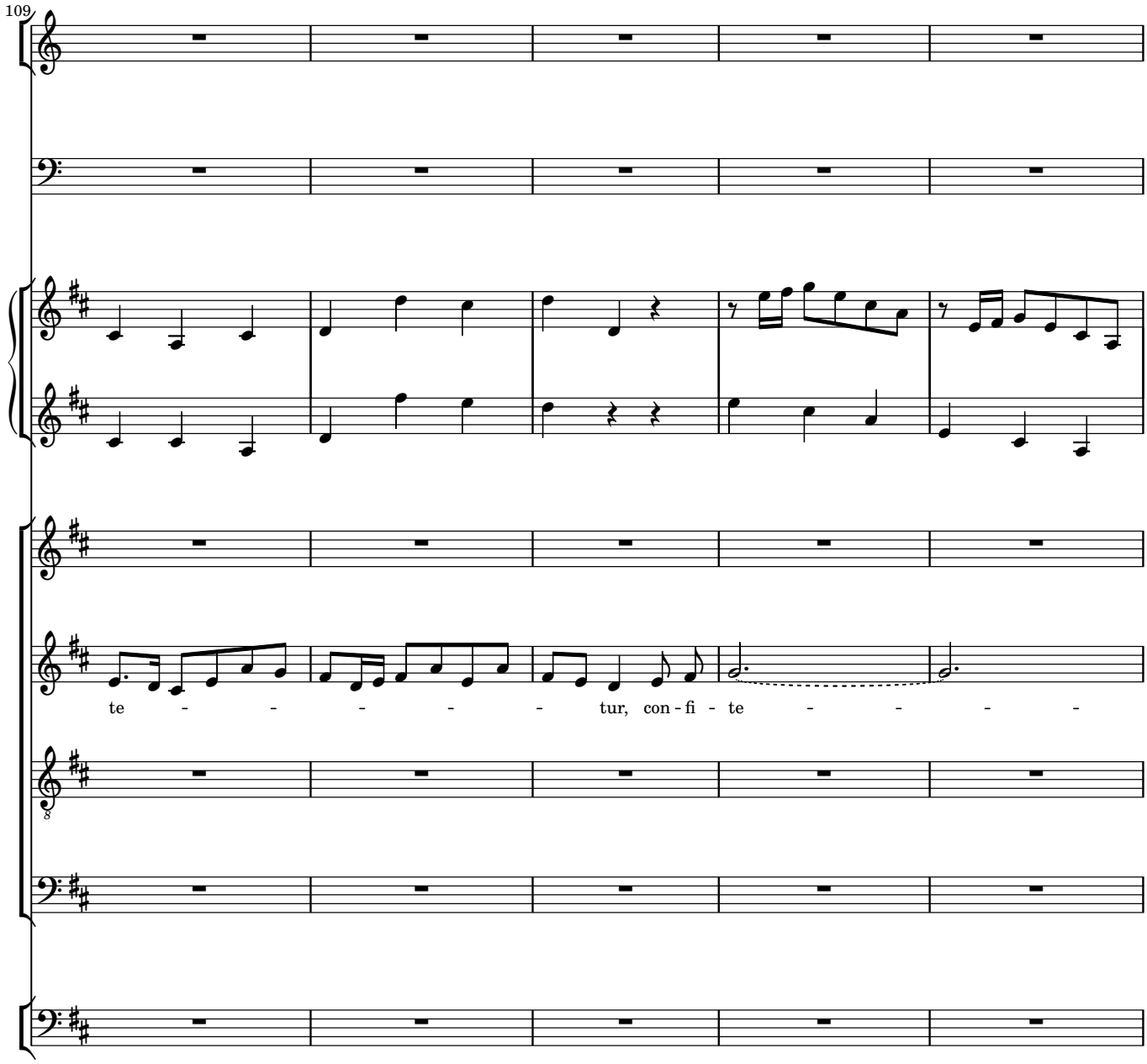
109
te - - - - - tur, con - fi - te - - - -

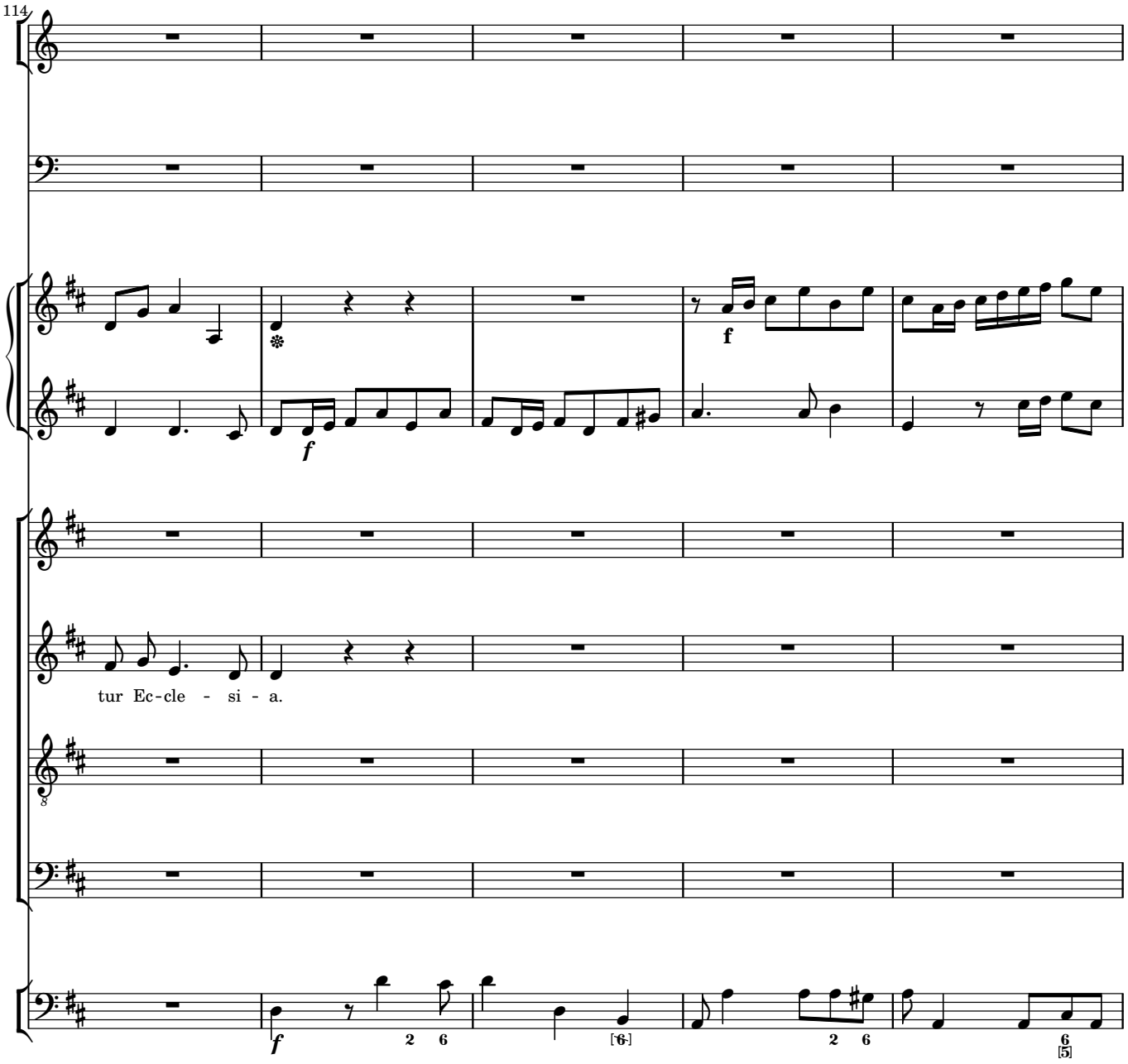
114
tur Ec-cle - si - a.

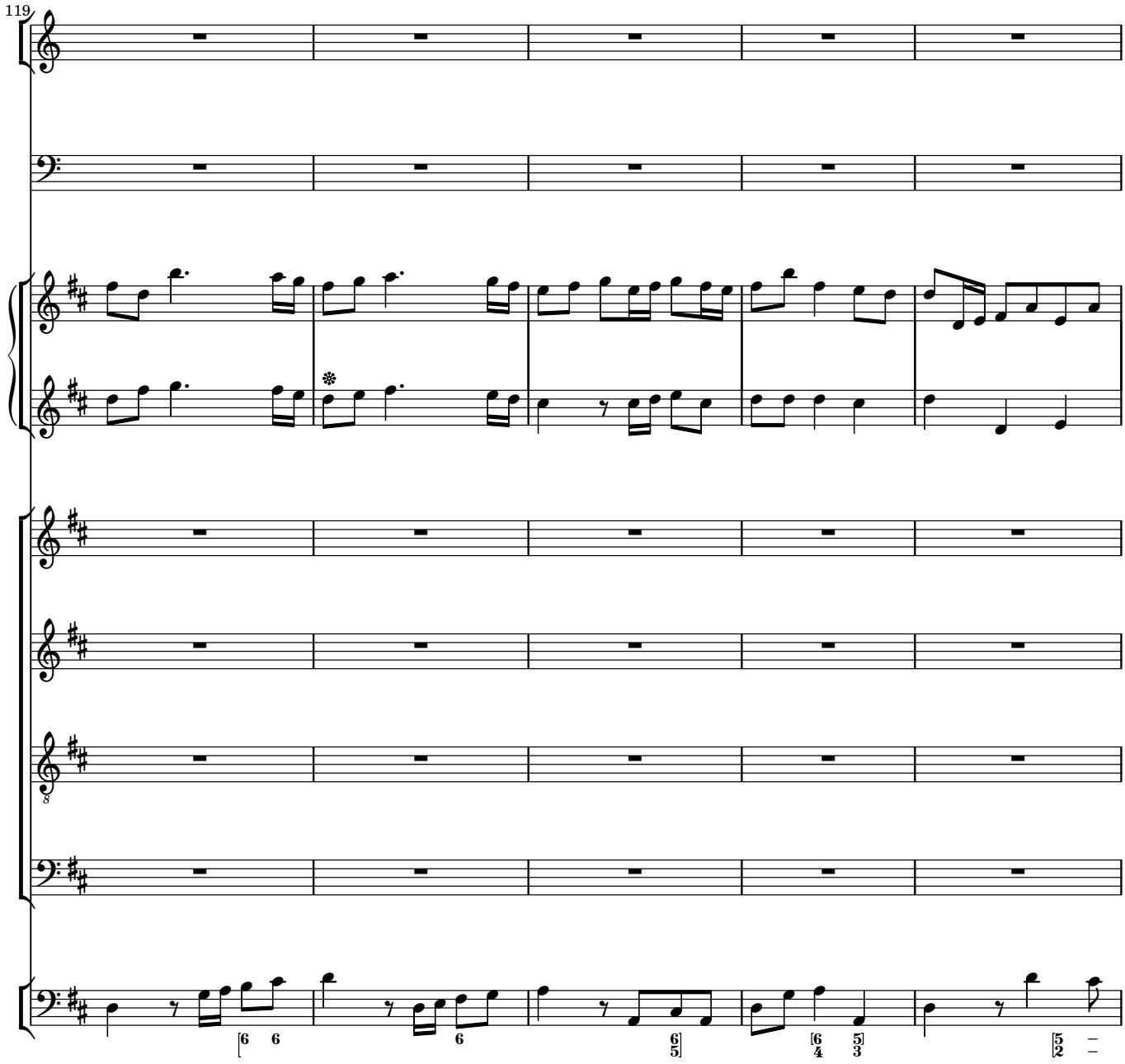
119

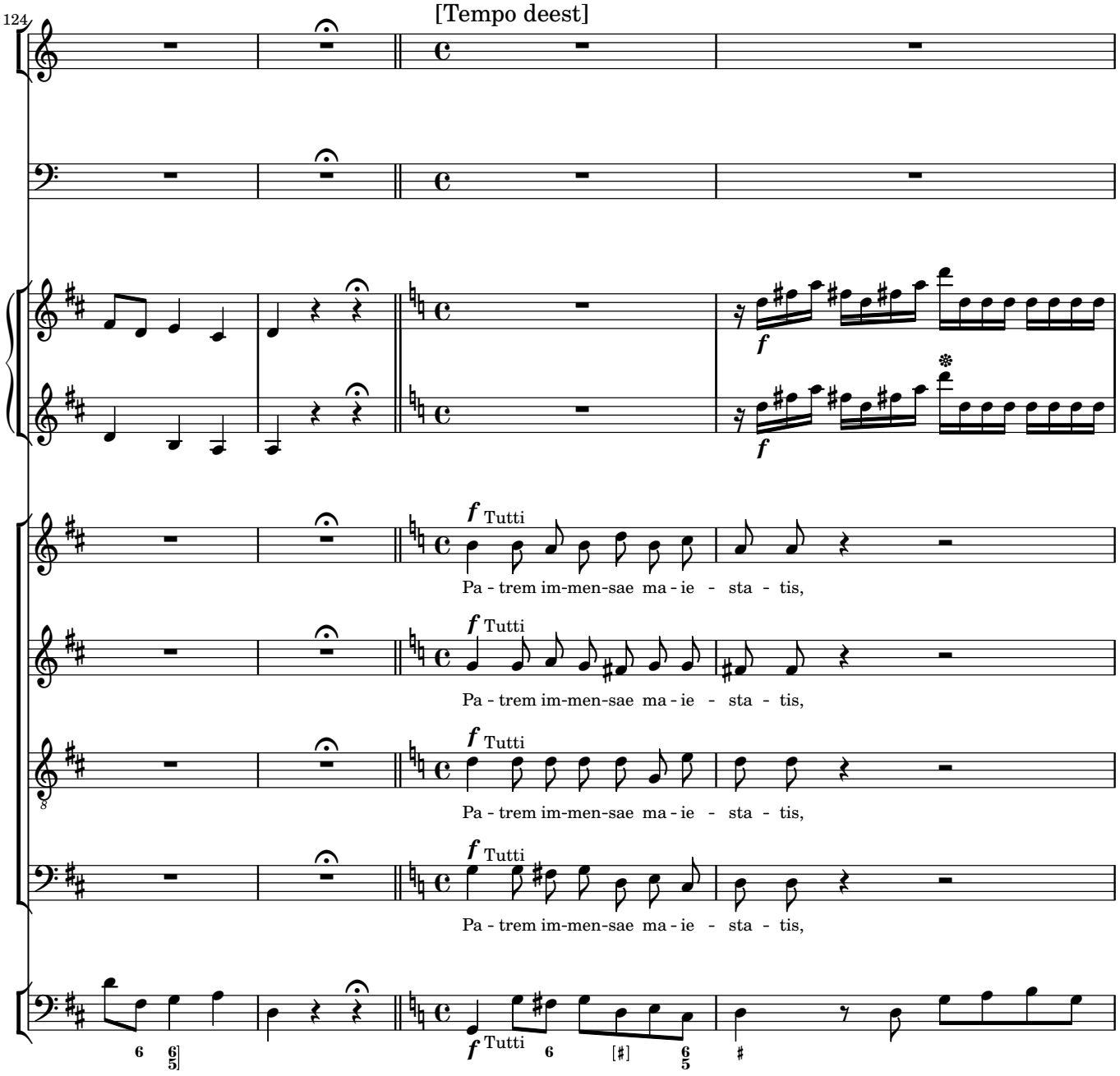
124
[Tempo deest]
f Tutti
Pa - trem im-men-sae ma - ie - sta - tis,
f Tutti
Pa - trem im-men-sae ma - ie - sta - tis,
f Tutti
Pa - trem im-men-sae ma - ie - sta - tis,
f Tutti
Pa - trem im-men-sae ma - ie - sta - tis,
f Tutti

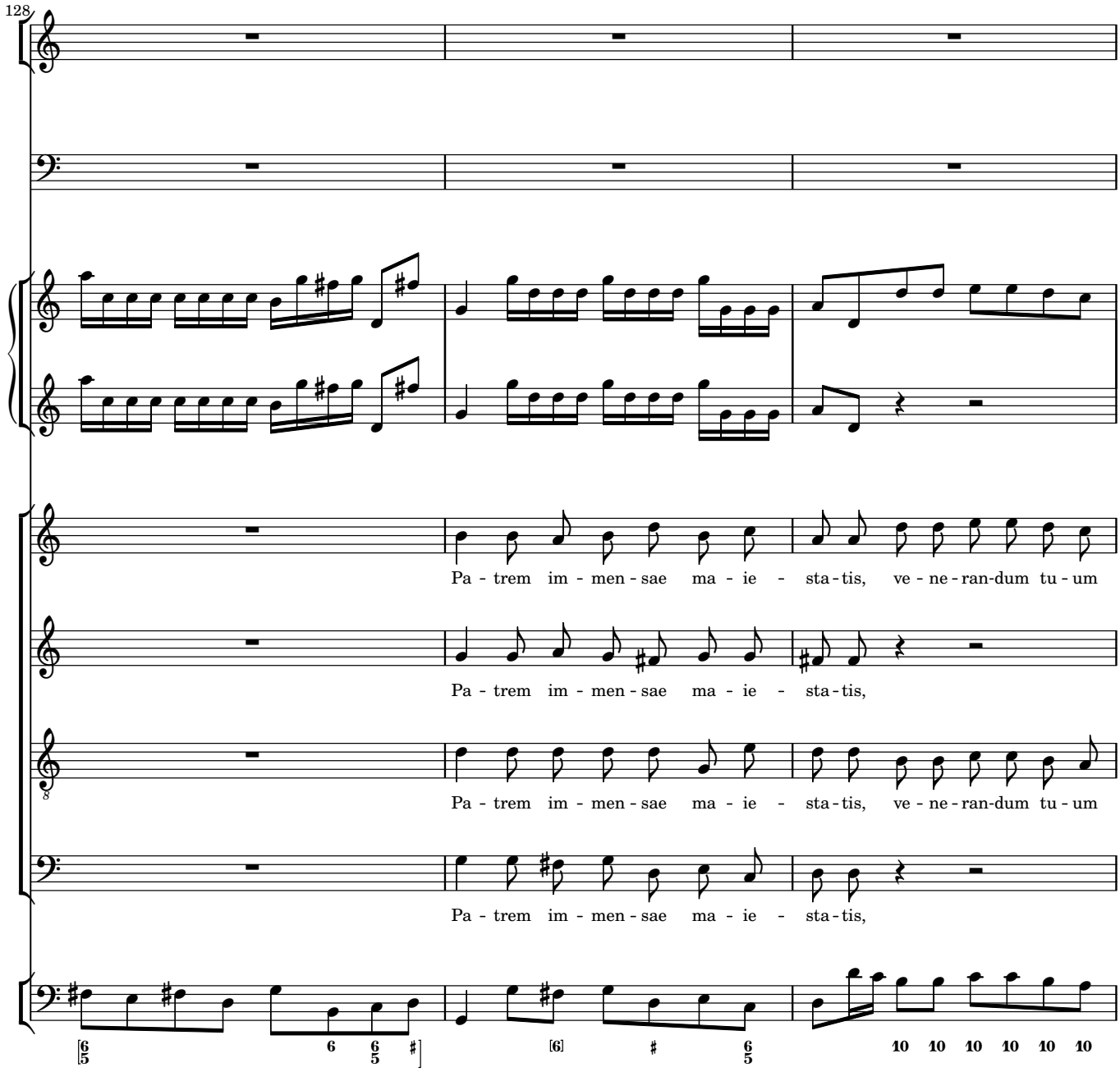
128
Pa - trem im - men - sae ma - ie - sta - tis, ve - ne - ran-dum tu - um
Pa - trem im - men - sae ma - ie - sta - tis,
Pa - trem im - men - sae ma - ie - sta - tis, ve - ne - ran-dum tu - um
Pa - trem im - men - sae ma - ie - sta - tis,

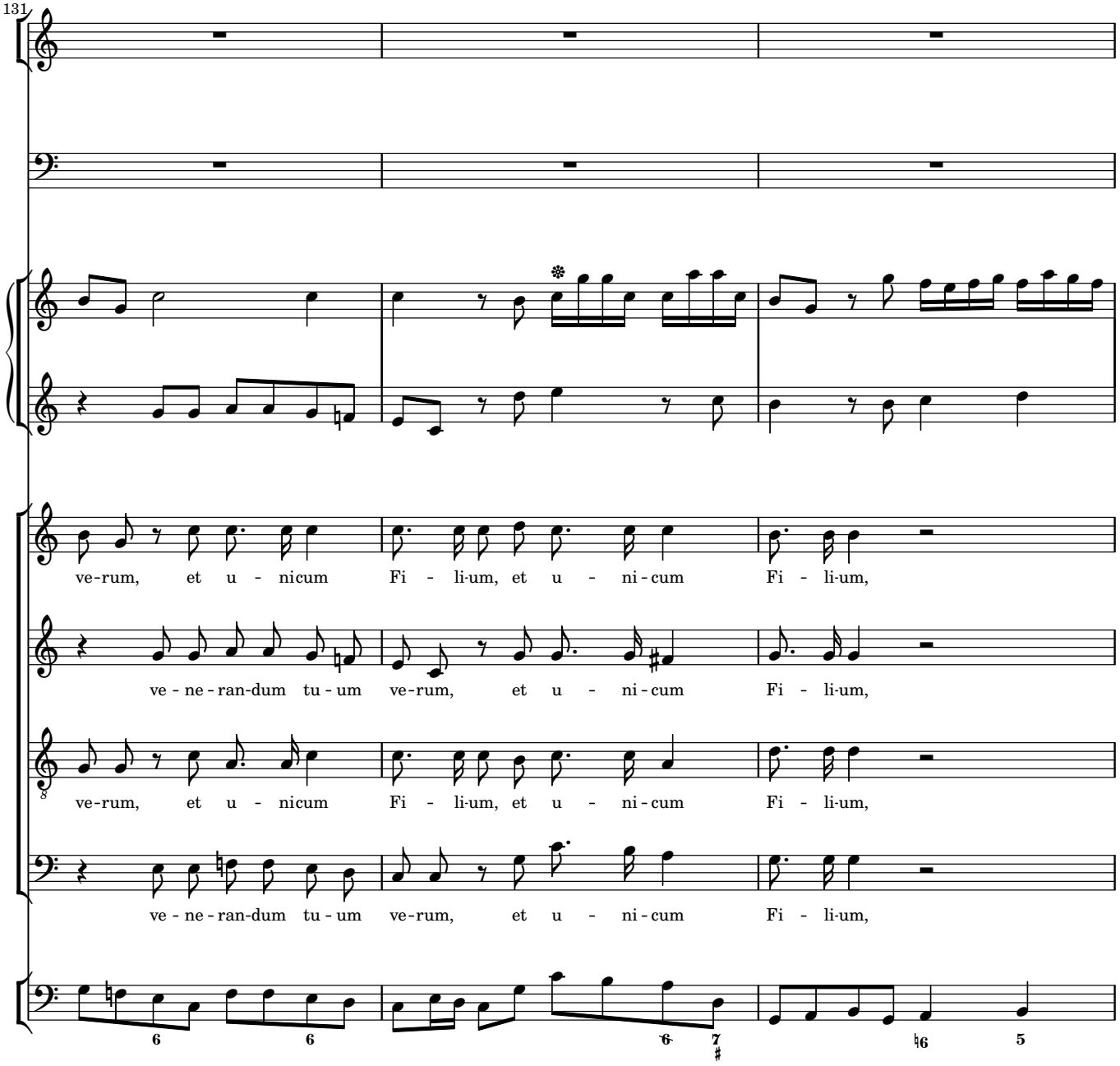
131
ve-rum, et u - nicum Fi - li-um, et u - ni-cum Fi - li-um,
ve - ne - ran-dum tu - um ve-rum, et u - ni-cum Fi - li-um,
ve-rum, et u - nicum Fi - li-um, et u - ni-cum Fi - li-um,
ve - ne - ran-dum tu - um ve-rum, et u - ni-cum Fi - li-um,

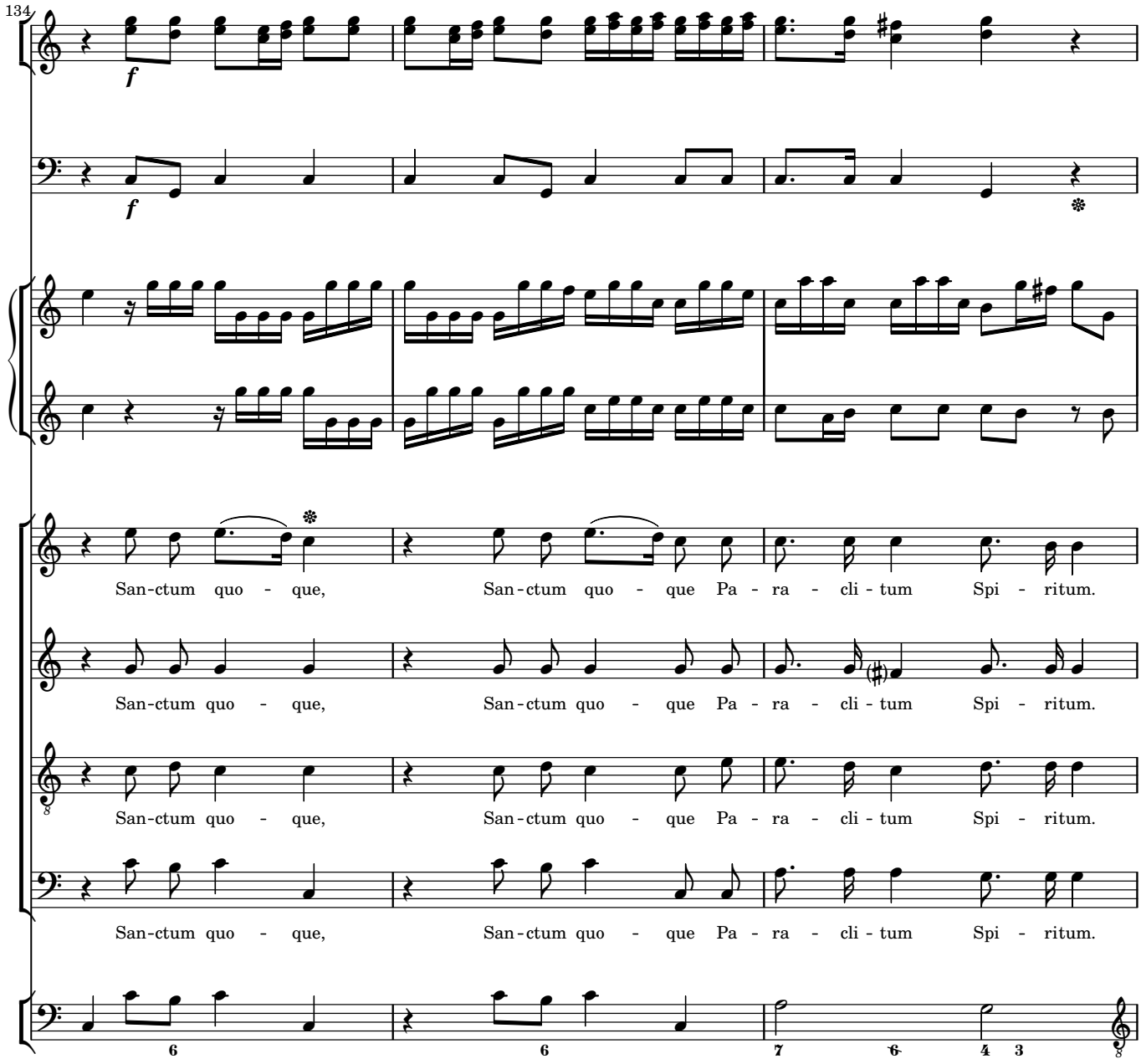
134
San-ctum quo - que, San-ctum quo - que Pa - ra - cli - tum Spi - ritum.
San-ctum quo - que, San-ctum quo - que Pa - ra - cli - tum Spi - ritum.
San-ctum quo - que, San-ctum quo - que Pa - ra - cli - tum Spi - ritum.
San-ctum quo - que, San-ctum quo - que Pa - ra - cli - tum Spi - ritum.

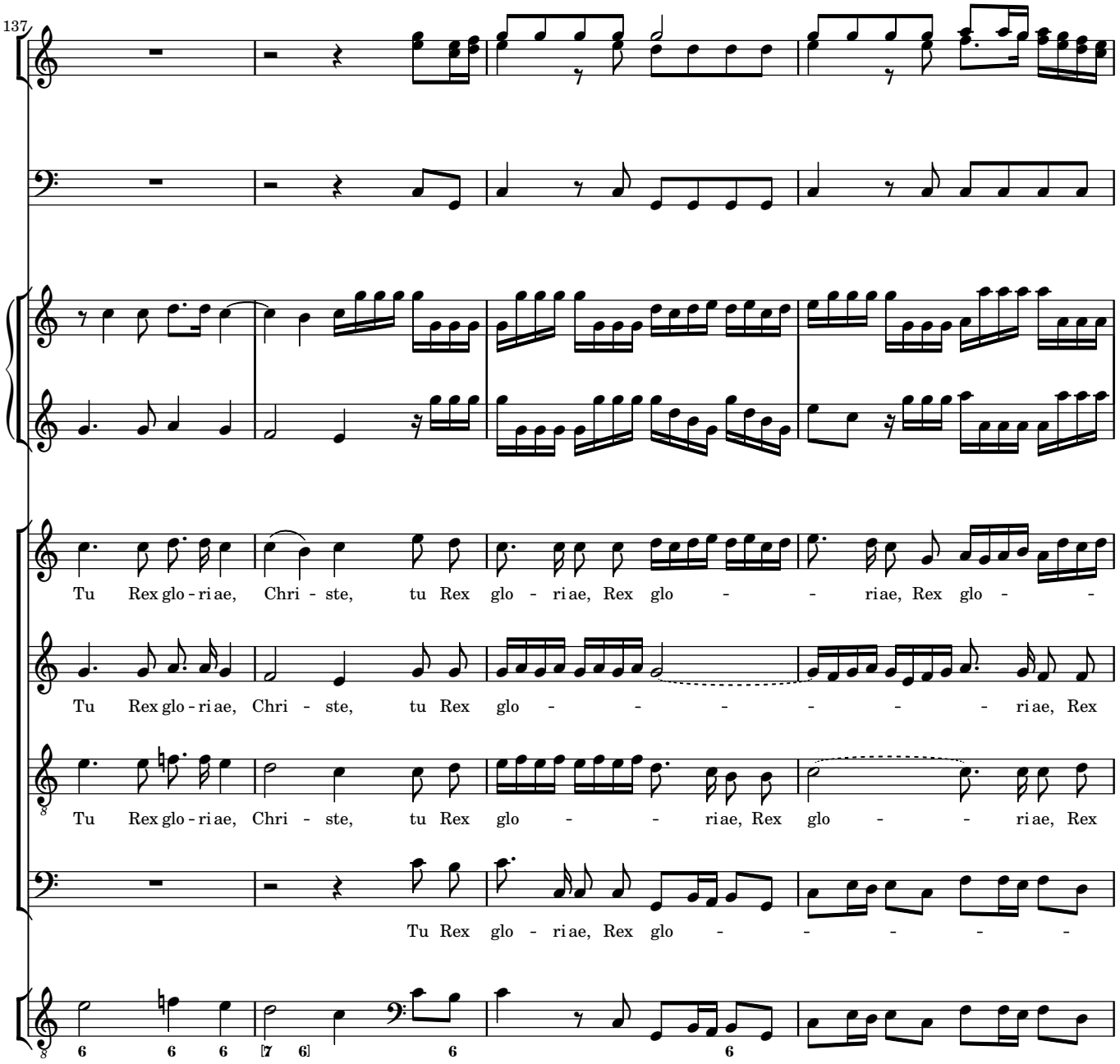
137
Tu Rex glo - ri ae, Chri - ste, tu Rex glo - ri ae, Rex glo - - ri ae, Rex glo - -
Tu Rex glo - ri ae, Chri - ste, tu Rex glo - - - - - - - ri ae, Rex
Tu Rex glo - ri ae, Chri - ste, tu Rex glo - - ri ae, Rex glo - - ri ae, Rex
Tu Rex glo - ri ae, Rex glo - - - - - -
6 6 6 7 6 6 6

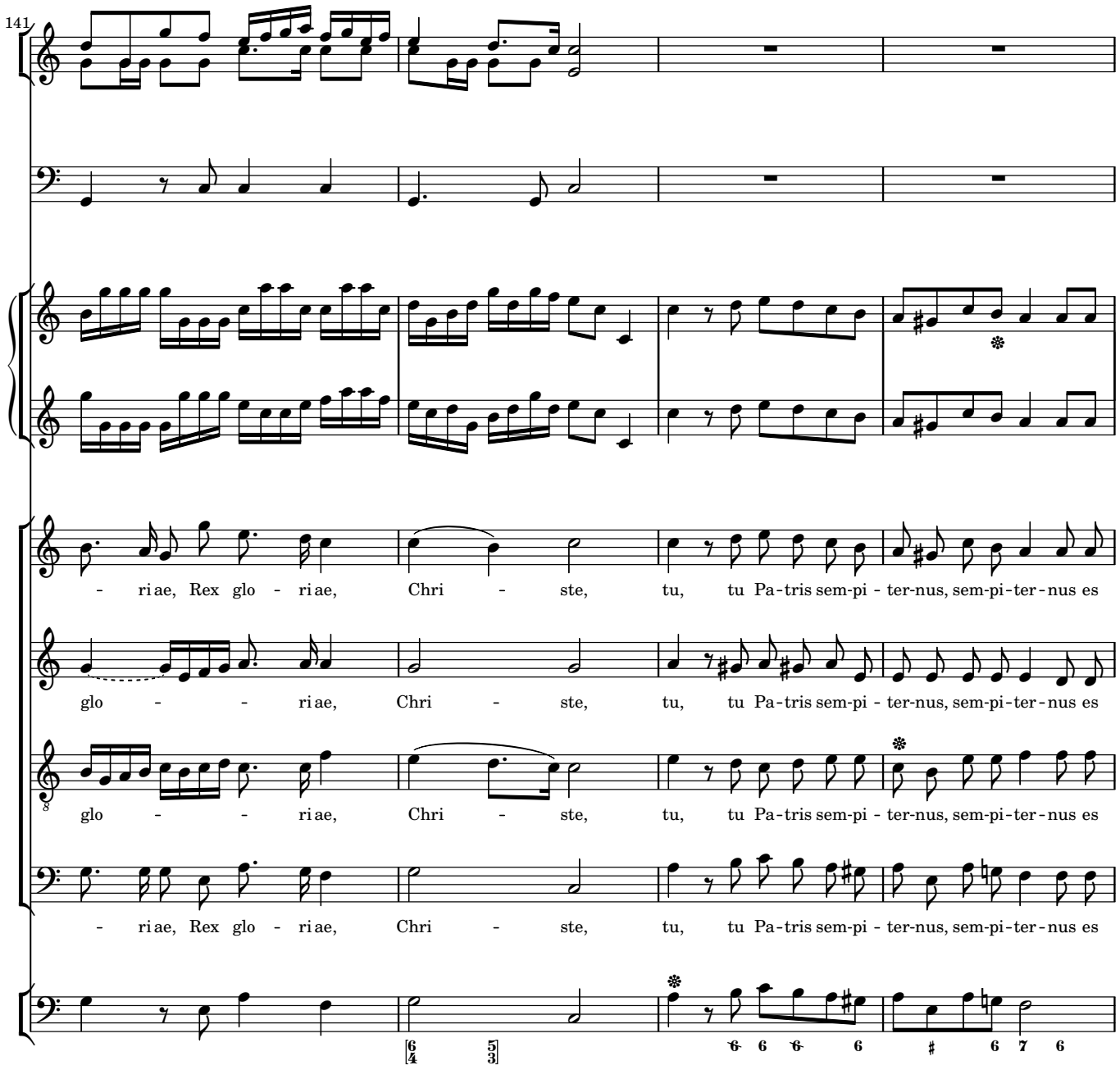
141
- ri ae, Rex glo - ri ae, Chri - ste, tu, tu Pa-tris sem-pi - ter-nus, sem-pi-ter-nus es
glo - - ri ae, Chri - ste, tu, tu Pa-tris sem-pi - ter-nus, sem-pi-ter-nus es
glo - - ri ae, Chri - ste, tu, tu Pa-tris sem-pi - ter-nus, sem-pi-ter-nus es
- ri ae, Rex glo - ri ae, Chri - ste, tu, tu Pa-tris sem-pi - ter-nus, sem-pi-ter-nus es

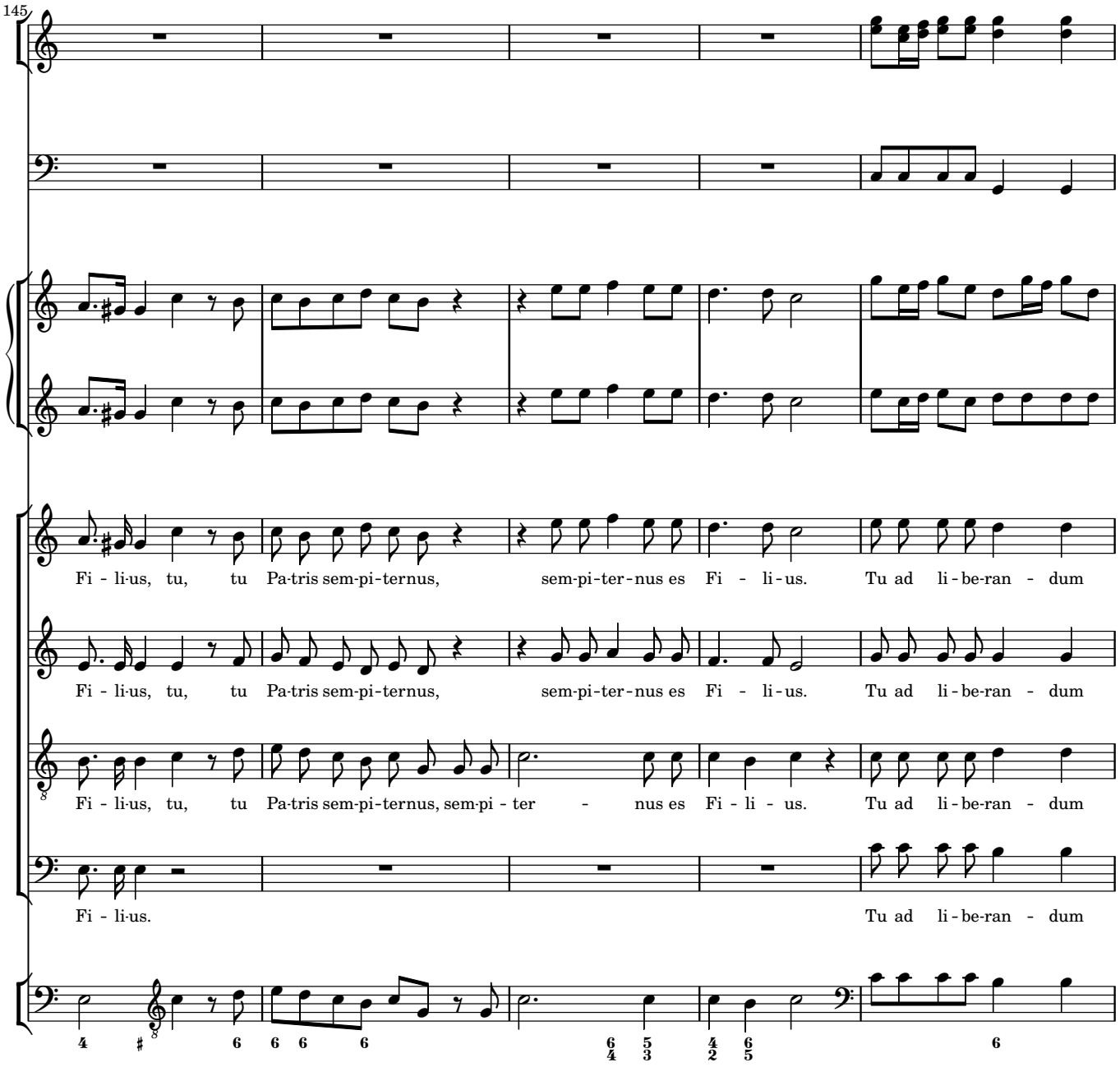
145
Fi - li-us, tu, tu Pa-tris sem-pi-ternus, sem-pi-ter-nus es Fi - li-us. Tu ad li-be-ran - dum
Fi - li-us, tu, tu Pa-tris sem-pi-ternus, sem-pi-ter-nus es Fi - li-us. Tu ad li-be-ran - dum
Fi - li-us, tu, tu Pa-tris sem-pi-ternus, sem-pi - ter - nus es Fi - li - us. Tu ad li-be-ran - dum
Fi - li-us. Tu ad li-be-ran - dum

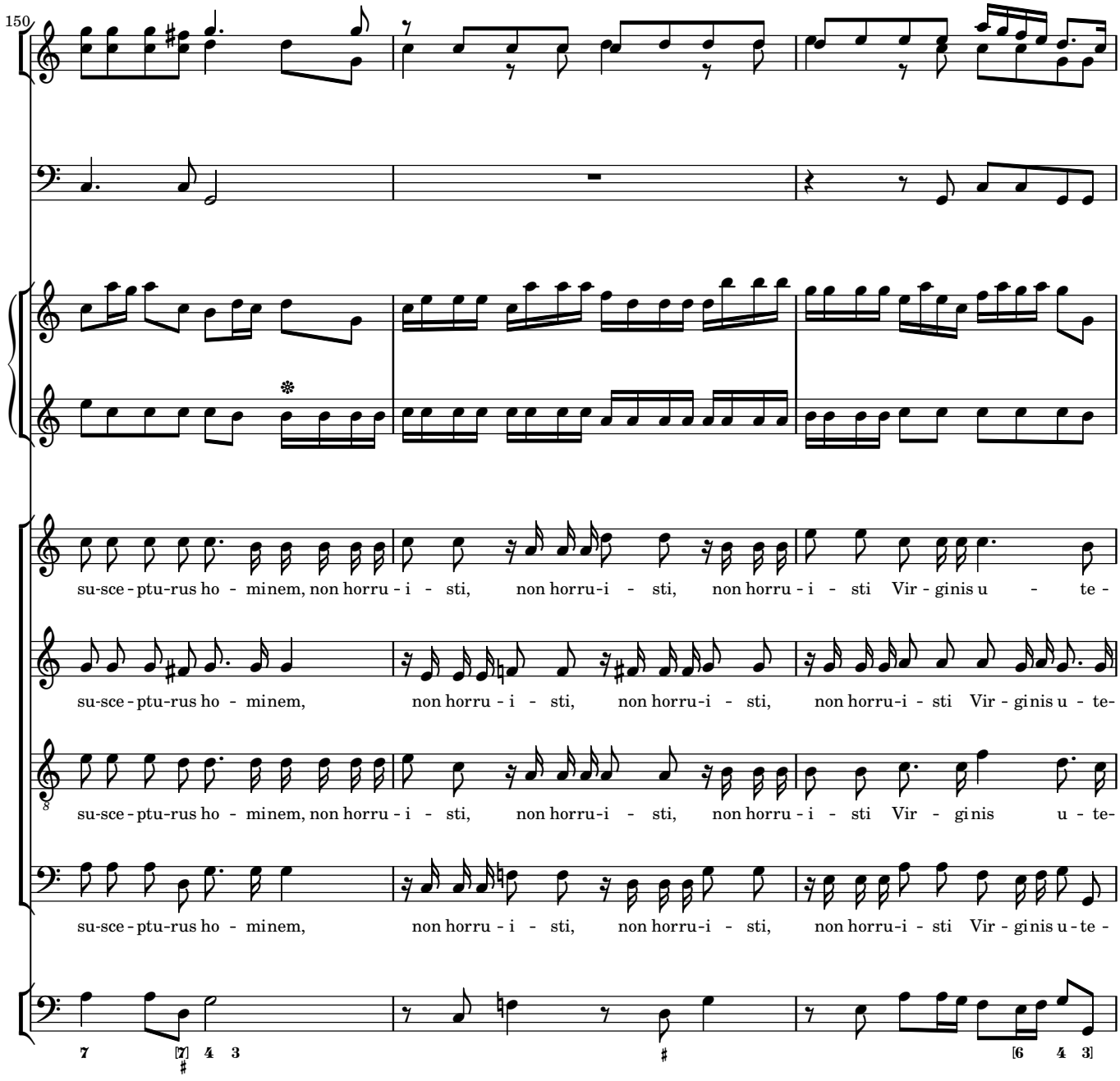
150
su-sce-ptu-rus ho-minem, non horru-i-sti, non horru-i-sti, non horru-i-sti Vir-ginis u-te-
su-sce-ptu-rus ho-minem, non horru-i-sti, non horru-i-sti, non horru-i-sti Vir-ginis u-te-
su-sce-ptu-rus ho-minem, non horru-i-sti, non horru-i-sti, non horru-i-sti Vir-ginis u-te-
su-sce-ptu-rus ho-minem, non horru-i-sti, non horru-i-sti, non horru-i-sti Vir-ginis u-te-

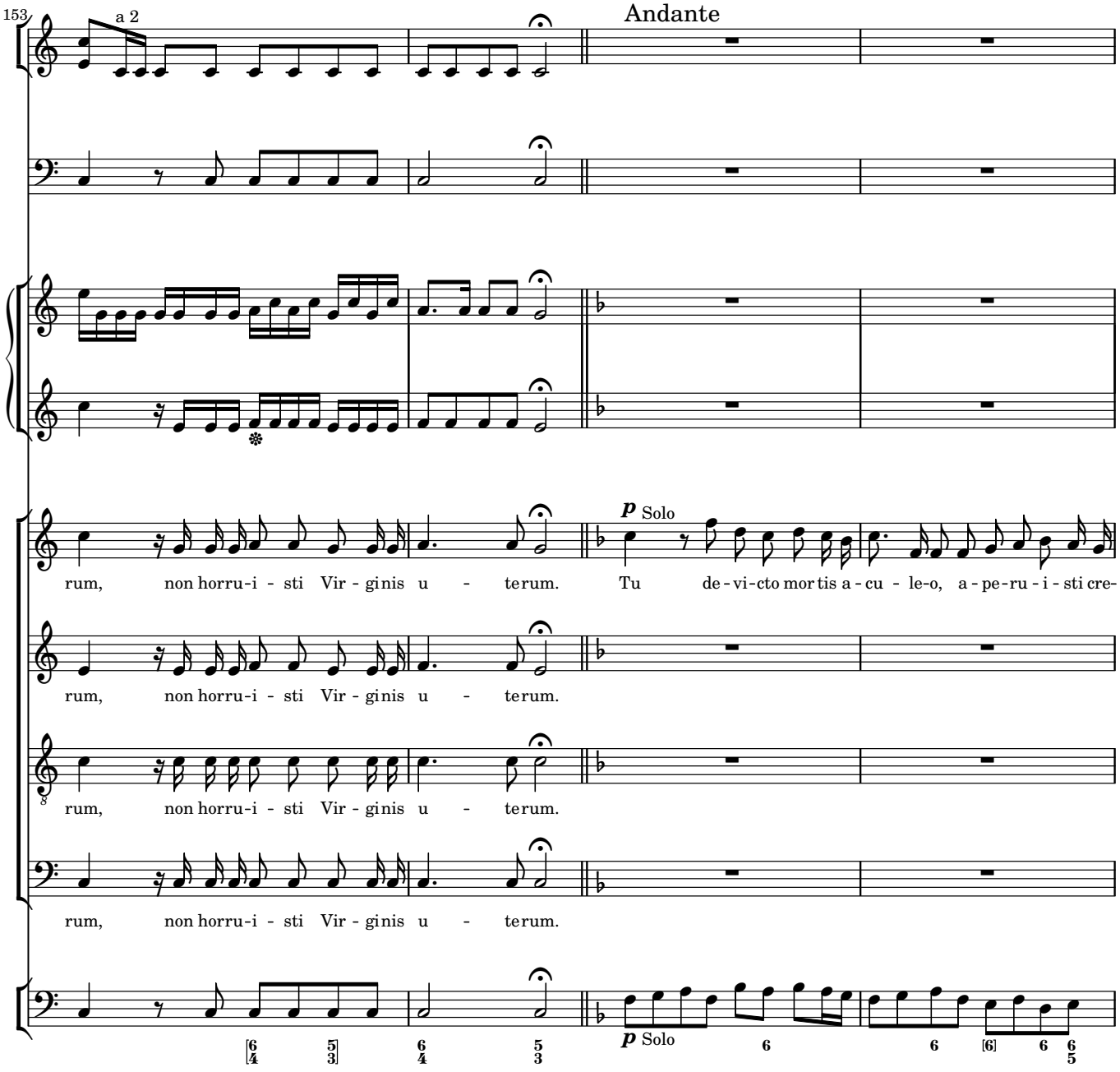
153
a 2
Andante
p Solo
rum, non horru-i - sti Vir - ginis u - terum. Tu de-vi-cto mortis a-cu - le-o, a-pe-ru-i-sti cre-
rum, non horru-i - sti Vir - ginis u - terum.
rum, non horru-i - sti Vir - ginis u - terum.
rum, non horru-i - sti Vir - ginis u - terum.
p Solo

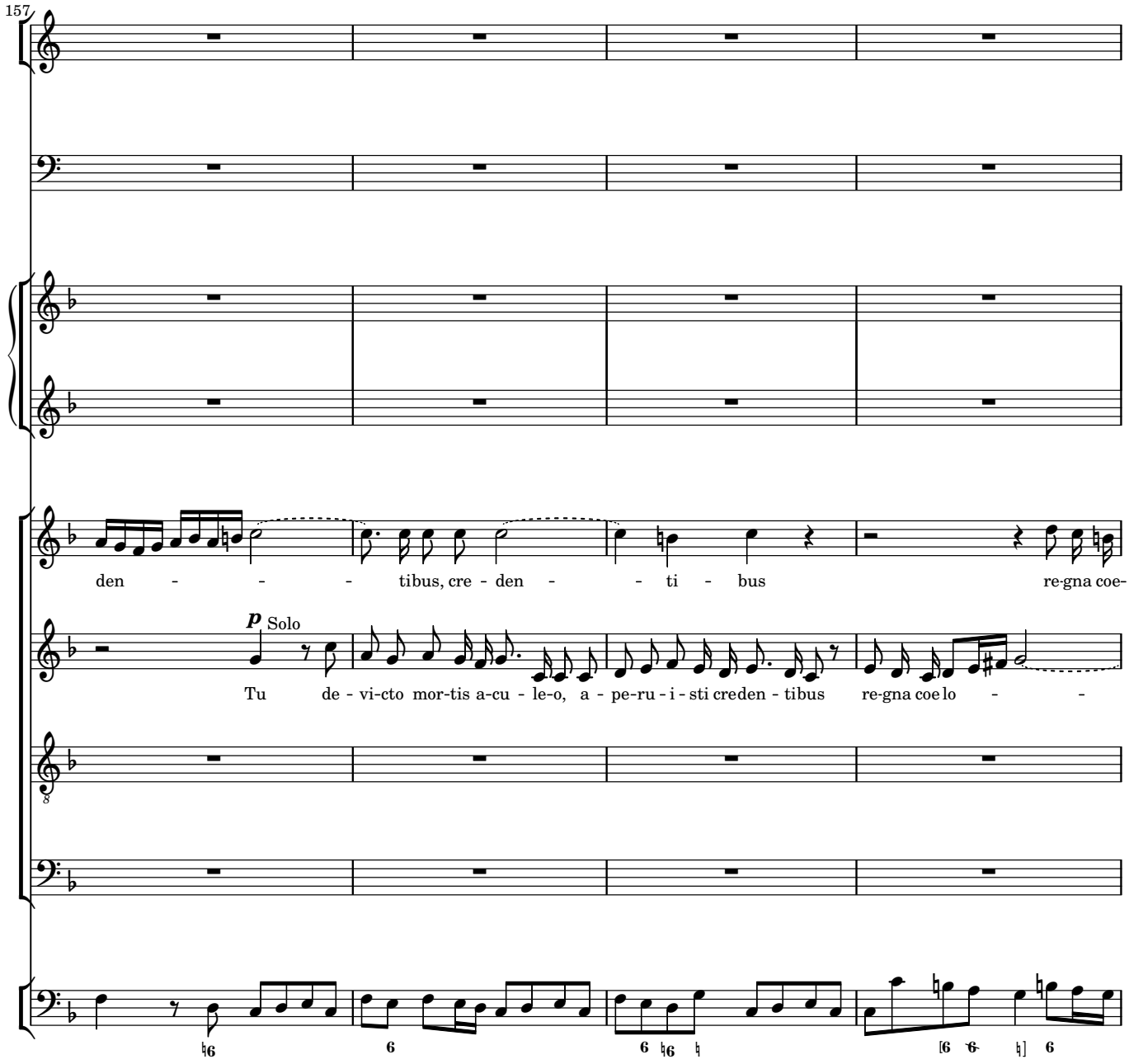
157
den - - - tibus, cre - den - - ti - bus re-gna coe-
p Solo
Tu de - vi-cto mor-tis a-cu - le-o, a - pe-ru - i - sti creden - tibus re-gna coe lo - -

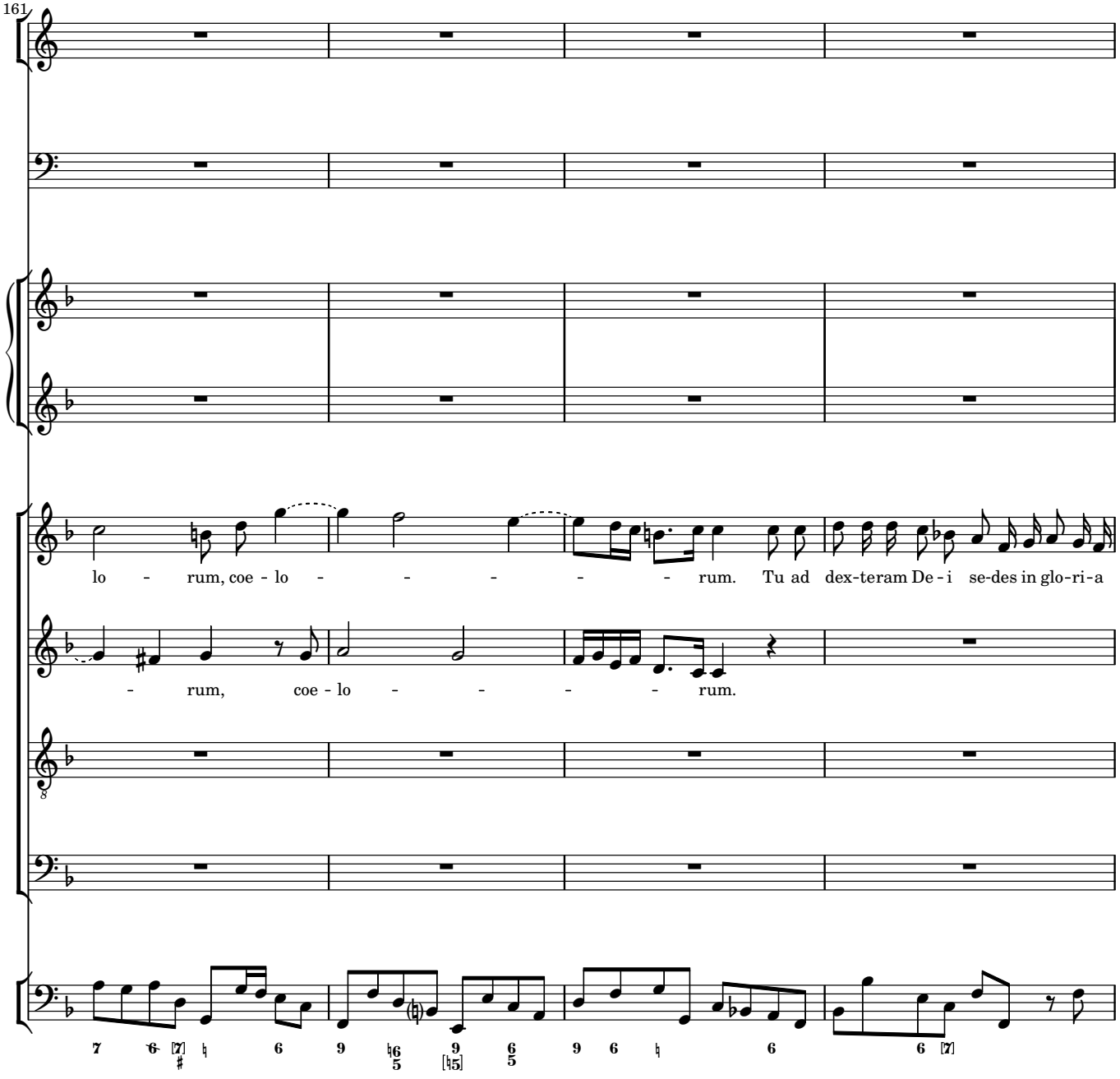
161
lo - rum, coe - lo - - - - - rum. Tu ad dex-teram De - i se-des in glo-ri-a
- rum, coe - lo - - - - rum.

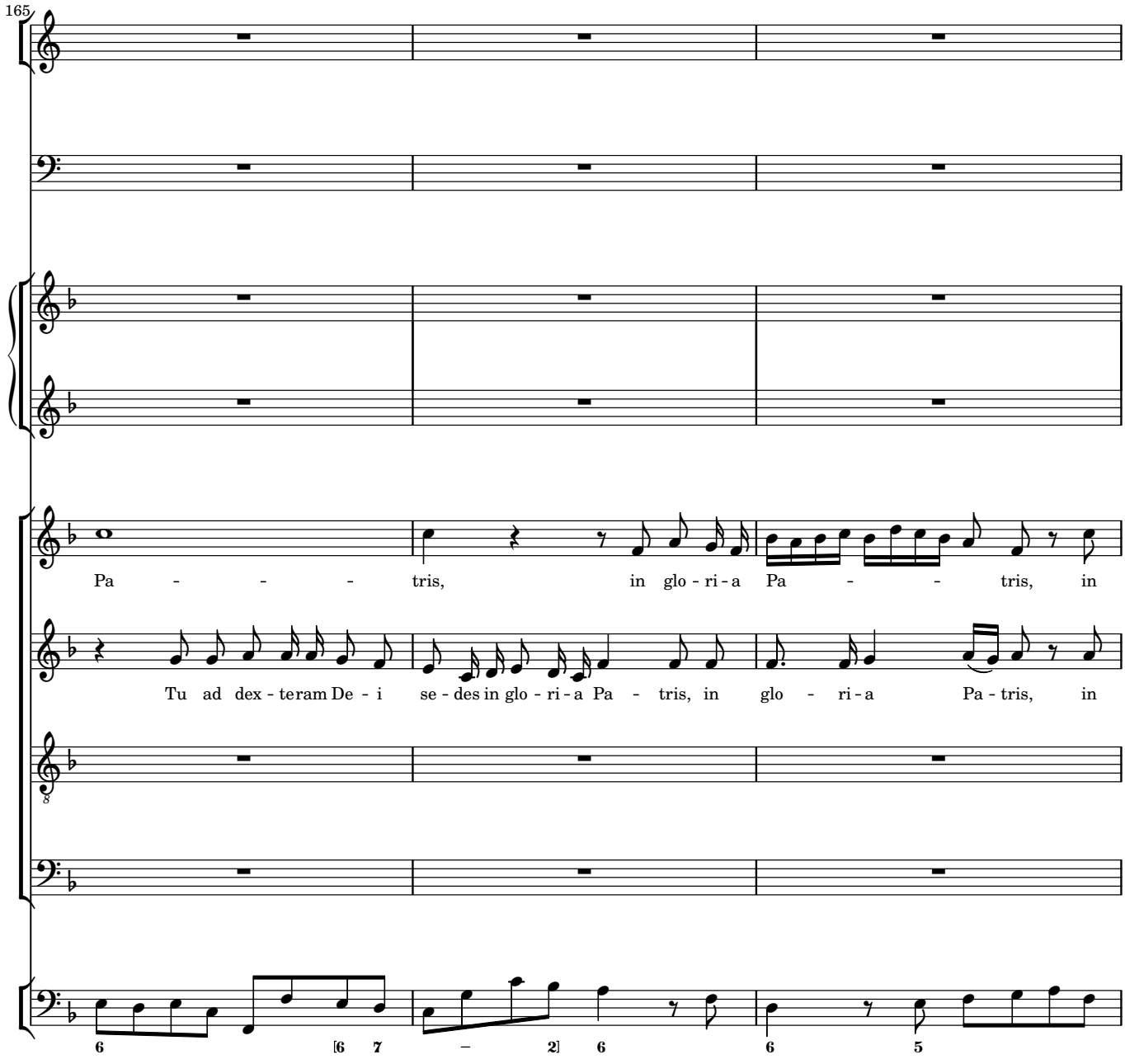
165
Pa - - - tris, in glo - ri - a Pa - - tris, in
Tu ad dex - teram De - i se - des in glo - ri - a Pa - tris, in glo - ri - a Pa - tris, in
6 [6 7 – 2] 6 6 5

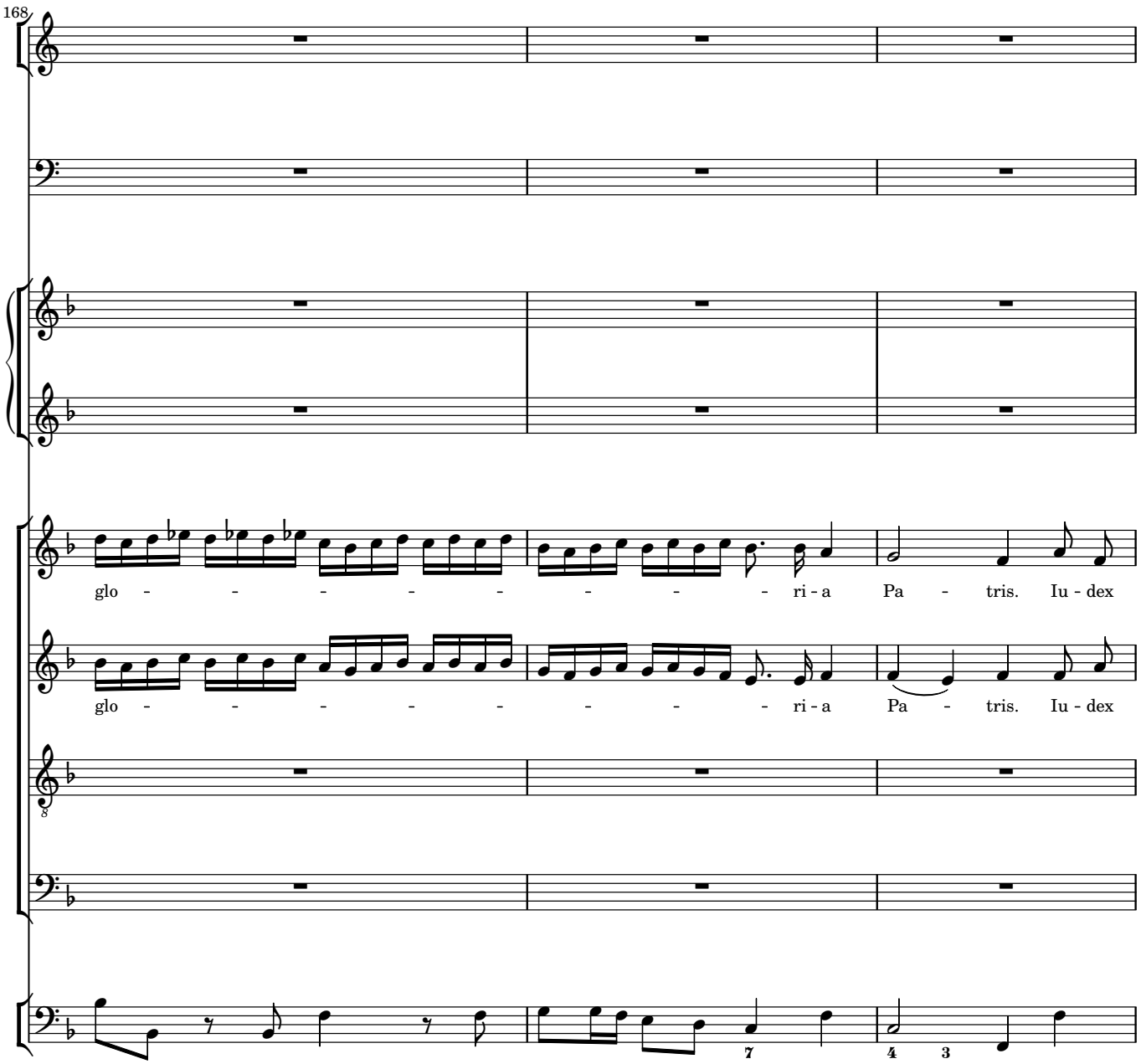
168
glo - - - - - - - - - ri - a Pa - tris. Iu - dex
glo - - - - - - - - - ri - a Pa - tris. Iu - dex

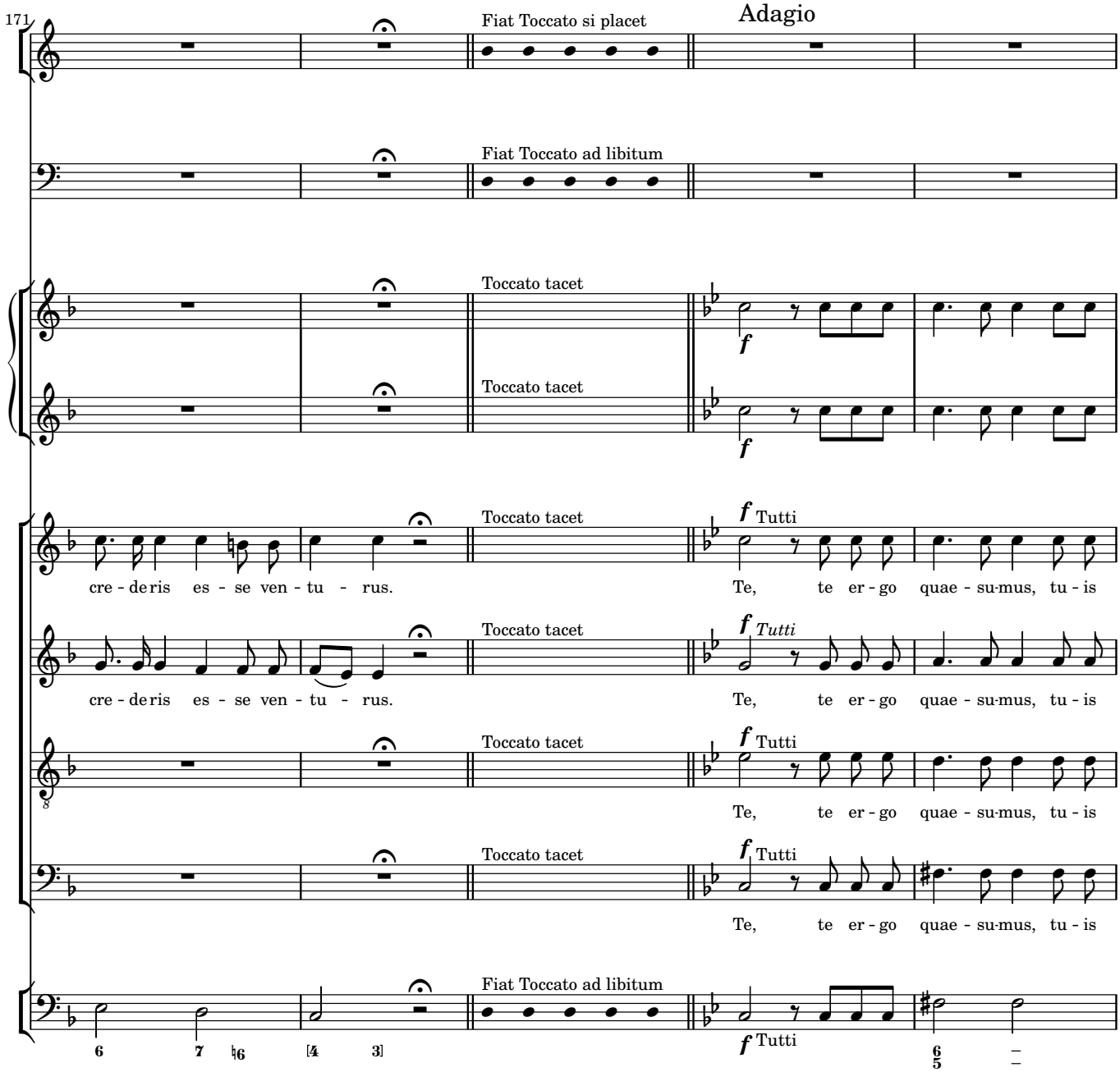
171
Fiat Toccato si placet
Adagio
Fiat Toccato ad libitum
Toccato tacet
Toccato tacet
Toccato tacet
Toccato tacet
Toccato tacet
Toccato tacet
Fiat Toccato ad libitum
cre - de ris es - se ven - tu - rus.
Te, te er - go quae - su-mus, tu - is
Tutti
Tutti
Tutti
Tutti
Tutti
Tutti

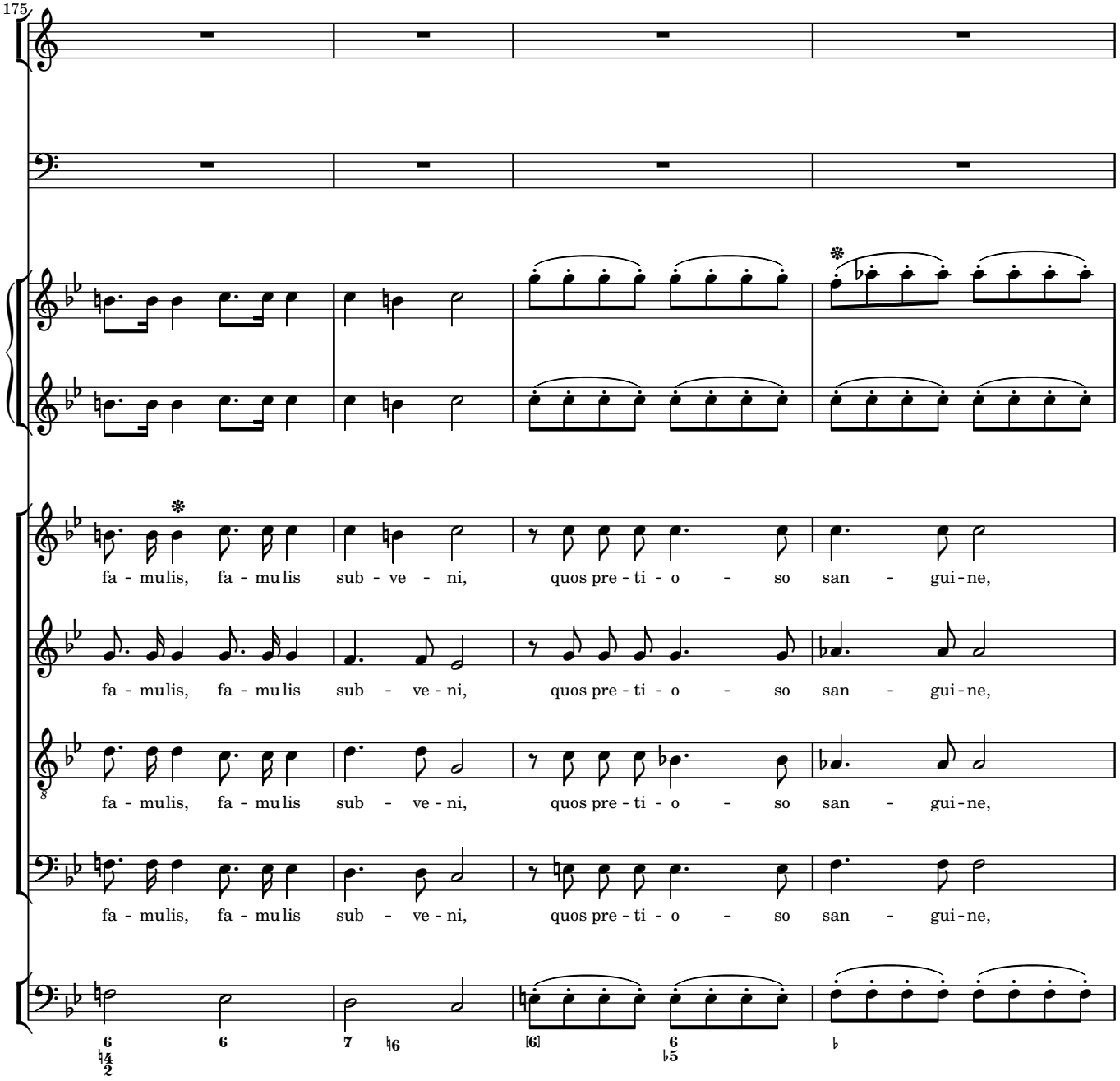
175
fa - mulis, fa - mulis sub - ve - ni, quos pre - ti - o - so san - gui - ne,
fa - mulis, fa - mulis sub - ve - ni, quos pre - ti - o - so san - gui - ne,
fa - mulis, fa - mulis sub - ve - ni, quos pre - ti - o - so san - gui - ne,
fa - mulis, fa - mulis sub - ve - ni, quos pre - ti - o - so san - gui - ne,

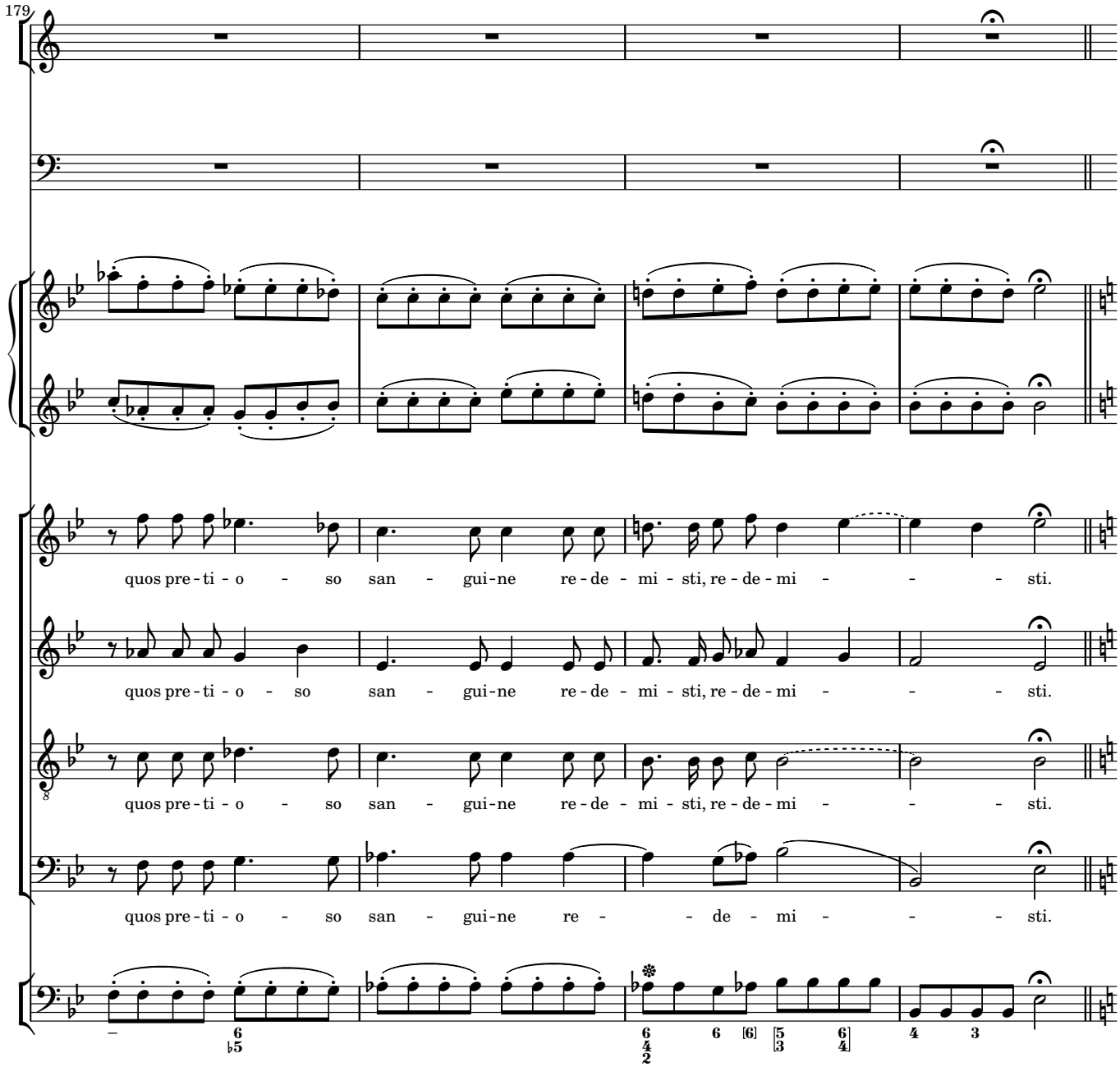
179
quos pre - ti - o - so san - gui - ne re - de - mi - sti, re - de - mi - - - sti.
quos pre - ti - o - so san - gui - ne re - de - mi - sti, re - de - mi - - - sti.
quos pre - ti - o - so san - gui - ne re - de - mi - sti, re - de - mi - - - sti.
quos pre - ti - o - so san - gui - ne re - - de - mi - - - sti.

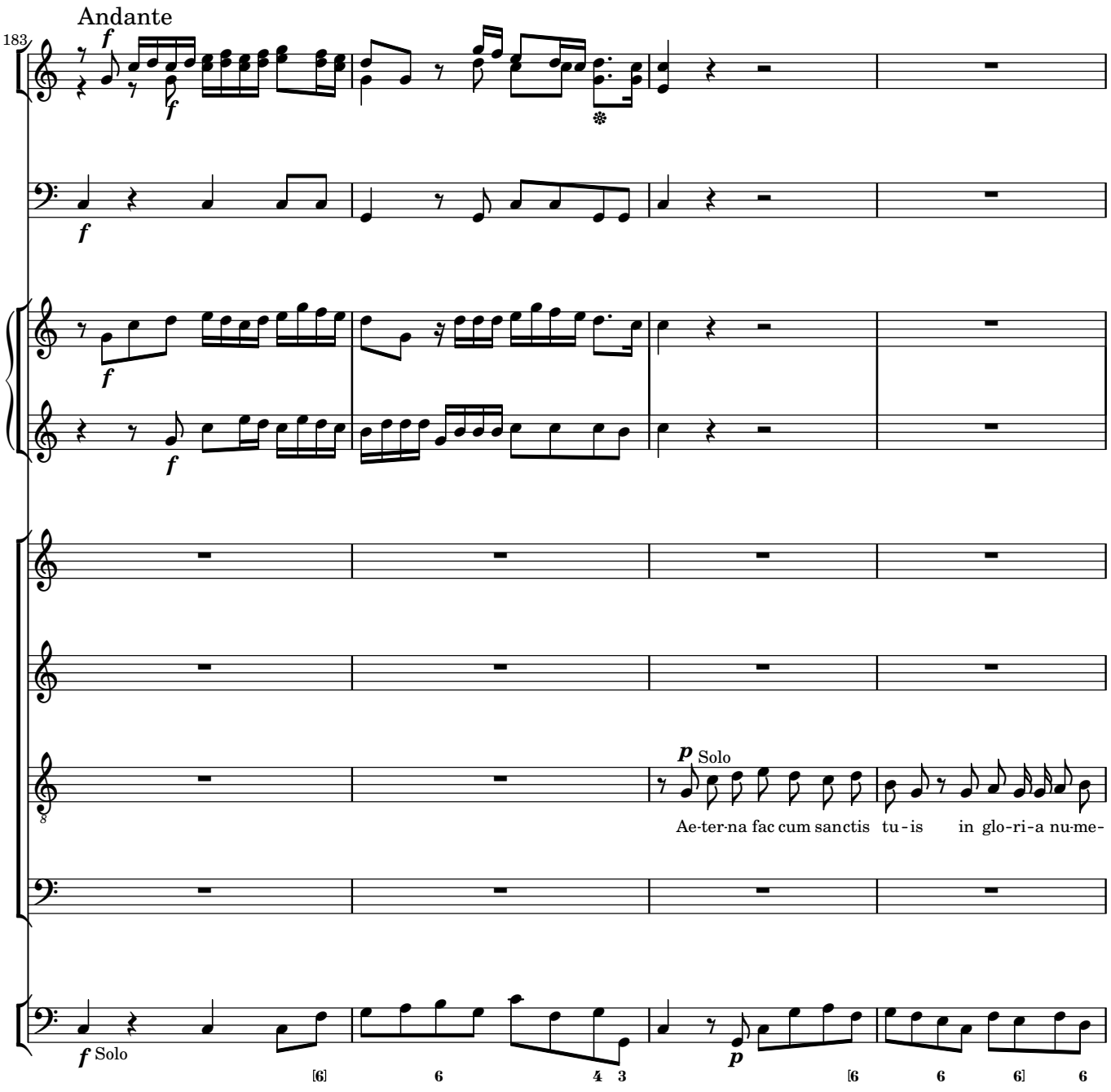
Andante
183
f
f
f
f
p Solo
Ae-ter-na fac cum sanctis tu-is in glo-ri-a nu-me-
f Solo
p

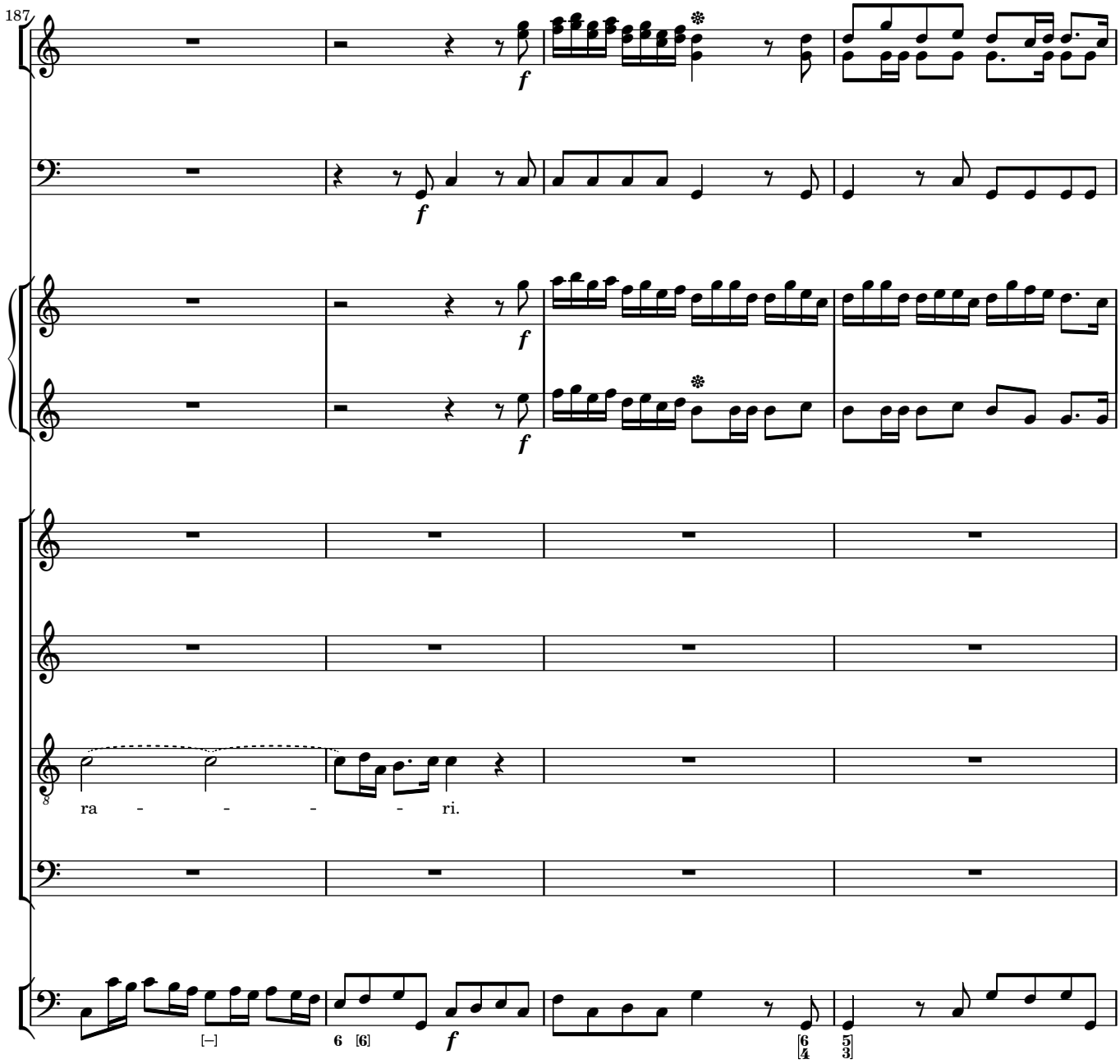
187
f
f
f
f
ra - - - - ri.
[–]
6 [6]
f
[6/4]
[5/3]

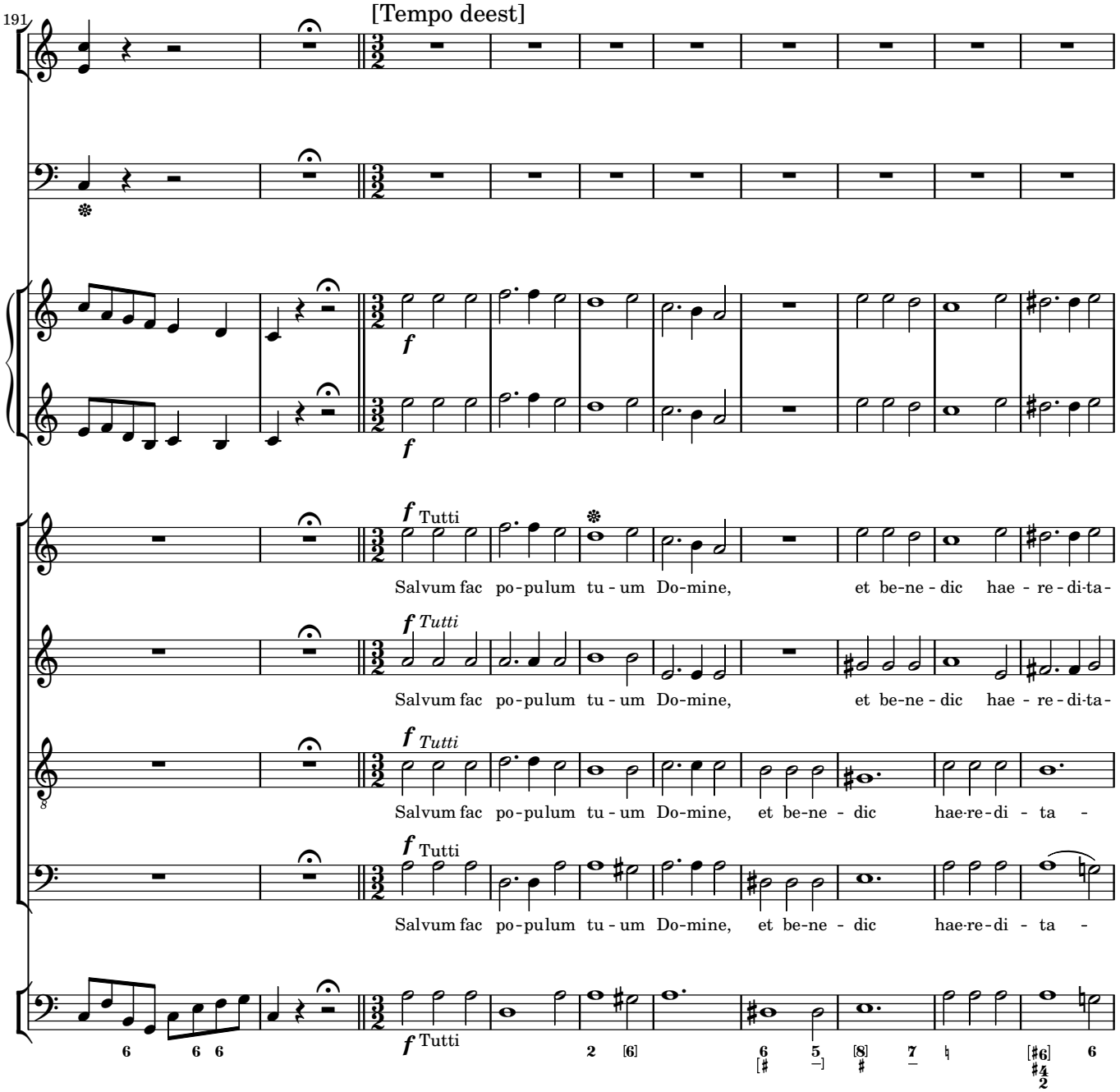
191
[Tempo deest]
f
f
f Tutti
Salvum fac po-pulum tu-um Do-mine, et be-ne-dic hae-re-di-ta-
f Tutti
Salvum fac po-pulum tu-um Do-mine, et be-ne-dic hae-re-di-ta-
f Tutti
Salvum fac po-pulum tu-um Do-mine, et be-ne-dic hae-re-di-ta -
f Tutti
Salvum fac po-pulum tu-um Do-mine, et be-ne-dic hae-re-di-ta -
f Tutti

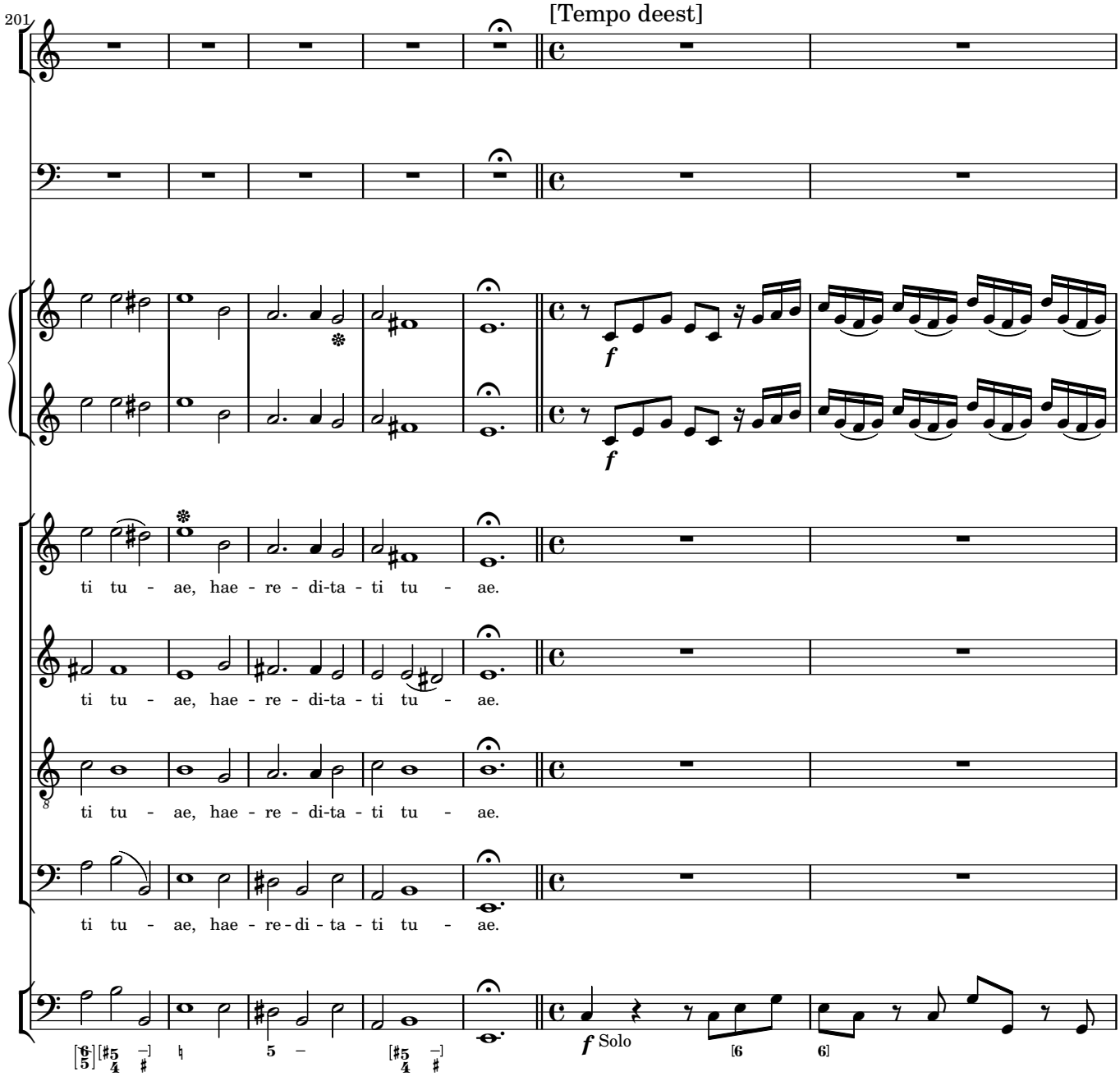
201
[Tempo deest]
ti tu - ae, hae - re - di-ta - ti tu - ae.
ti tu - ae, hae - re - di-ta - ti tu - ae.
ti tu - ae, hae - re - di-ta - ti tu - ae.
ti tu - ae, hae - re - di-ta - ti tu - ae.
f
f Solo

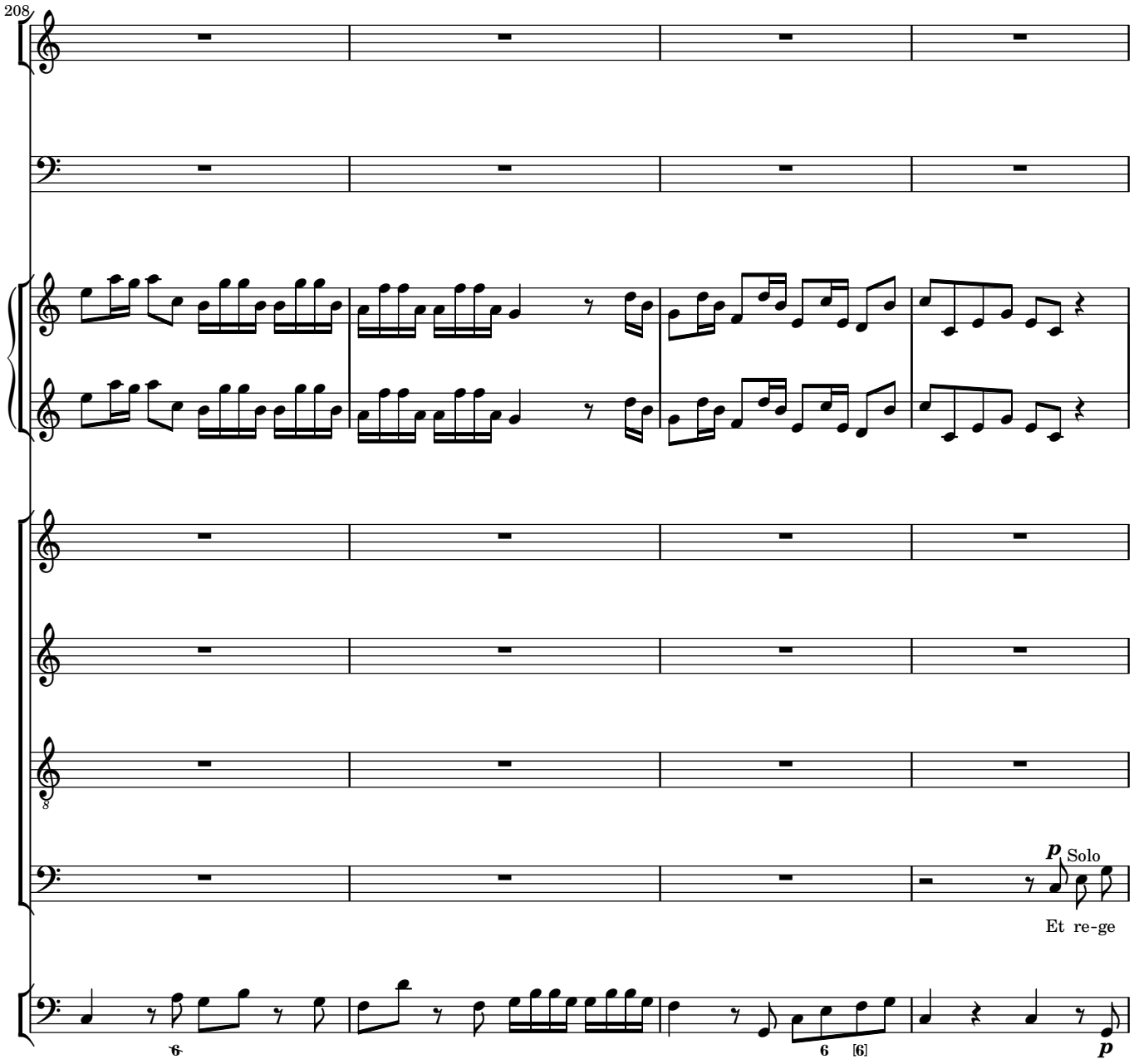
208
p
Solo
Et re-ge
6
6
[6]
p

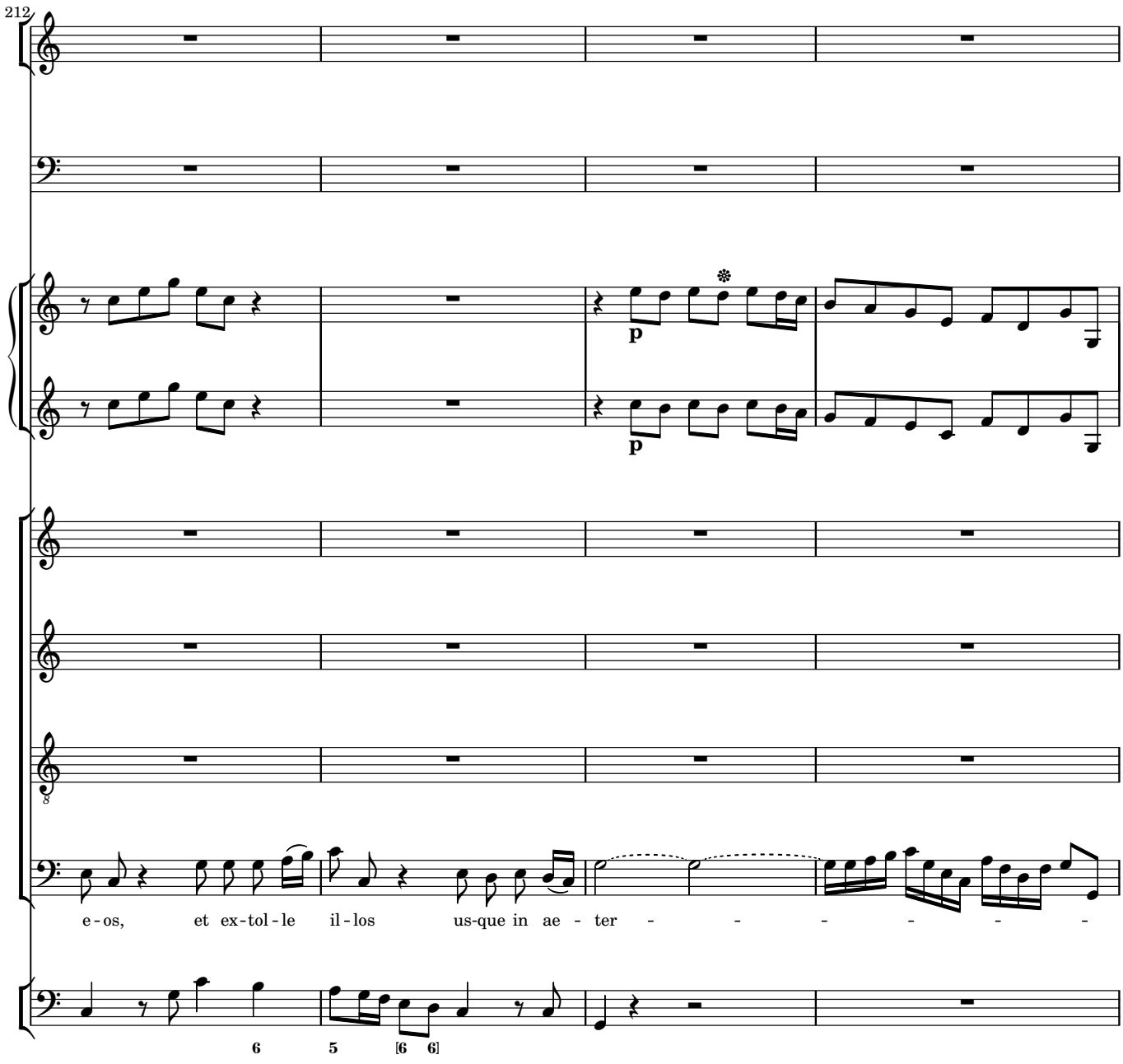
212
p
p
e - os, et ex - tol - le il - los us-que in ae - ter - - - - - - -
6
5
[6 6]

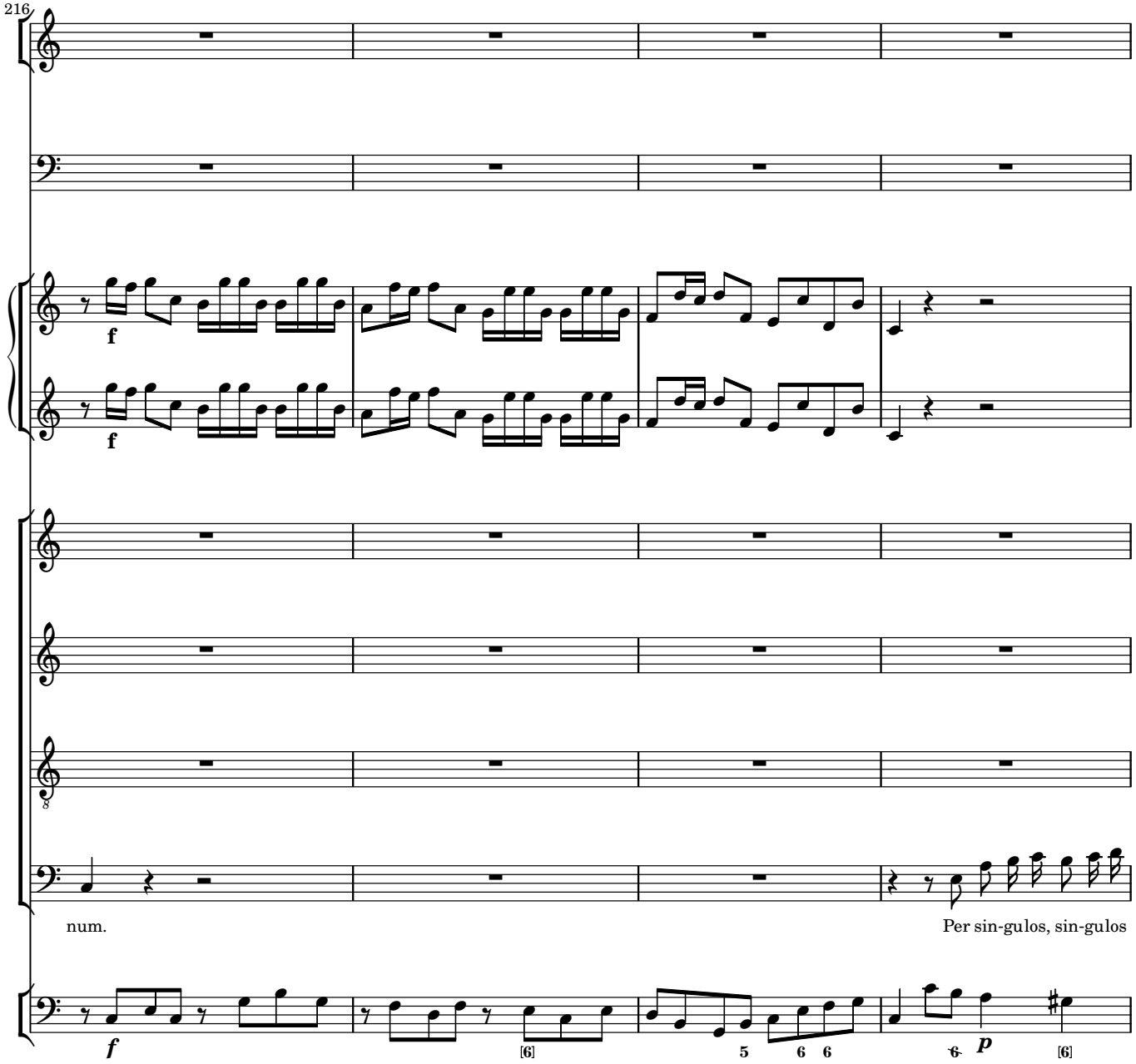
216
f
f
num.
Per sin-gulos, sin-gulos
f
[6]
5
6
6
6
p
[6]

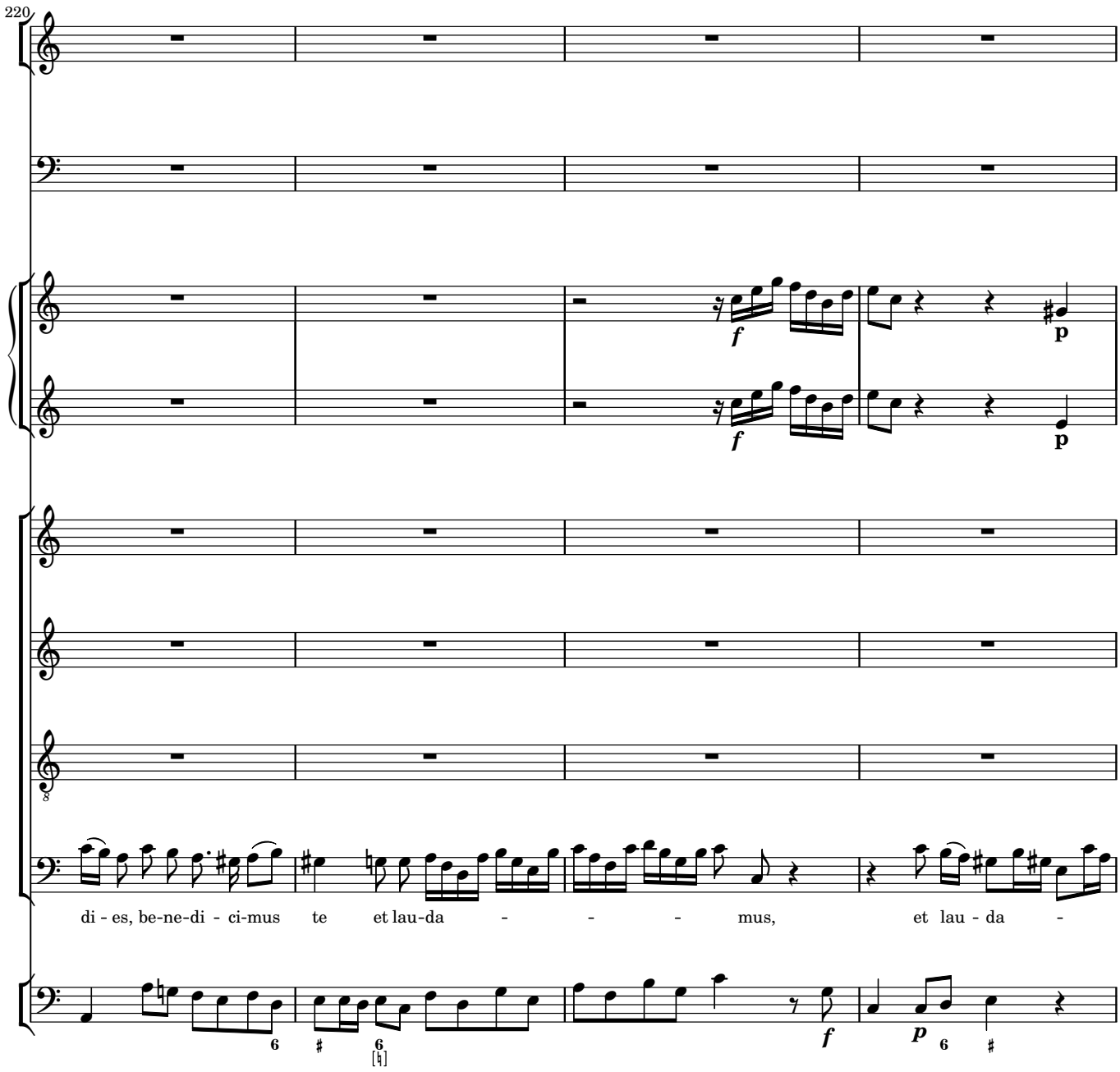
220
f
p
f
p
di - es, be-ne-di - ci-mus te et lau-da - - - mus, et lau - da -
f
p

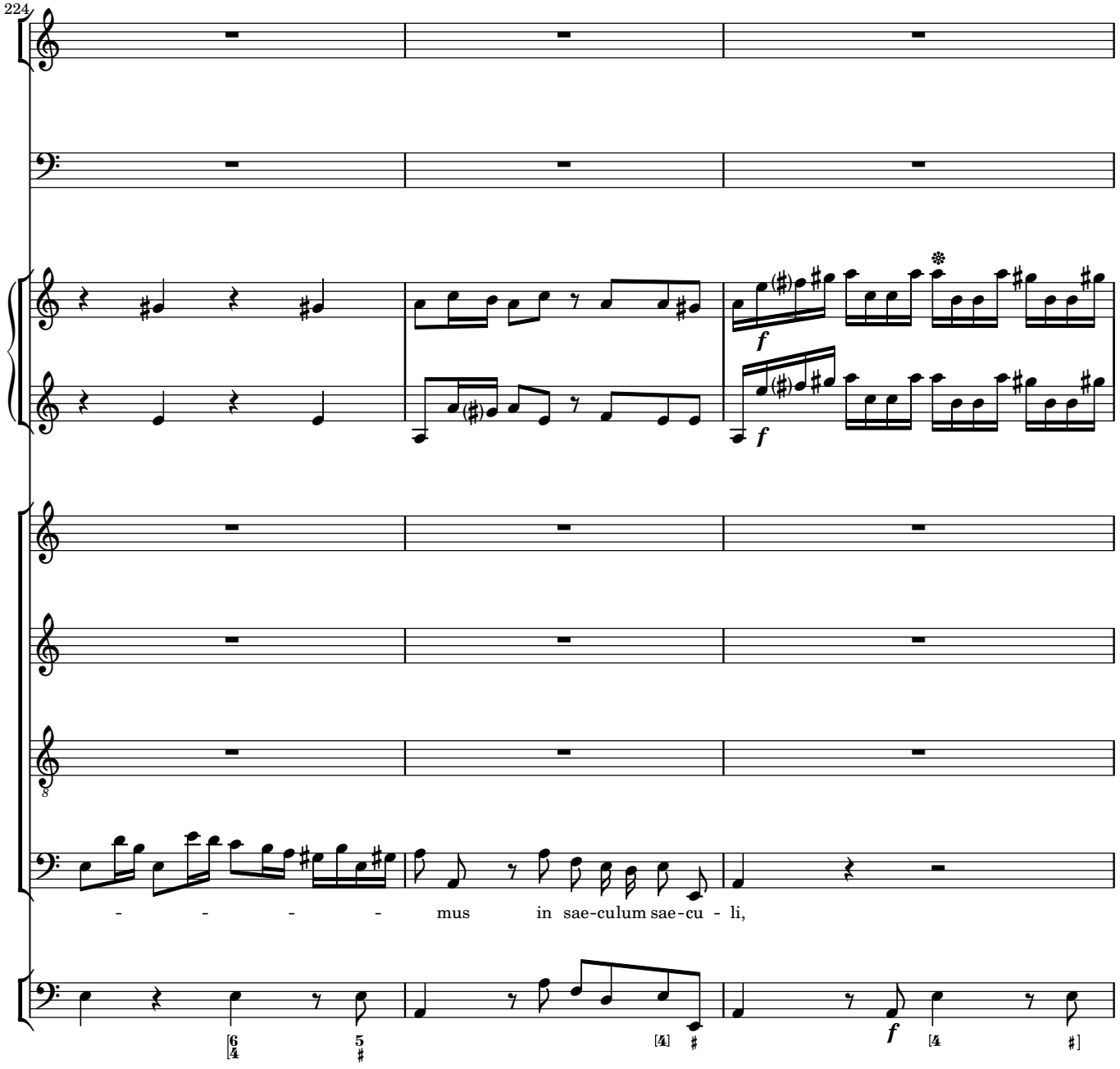
224
- - - - - mus in sae-culum sae-cu - li,

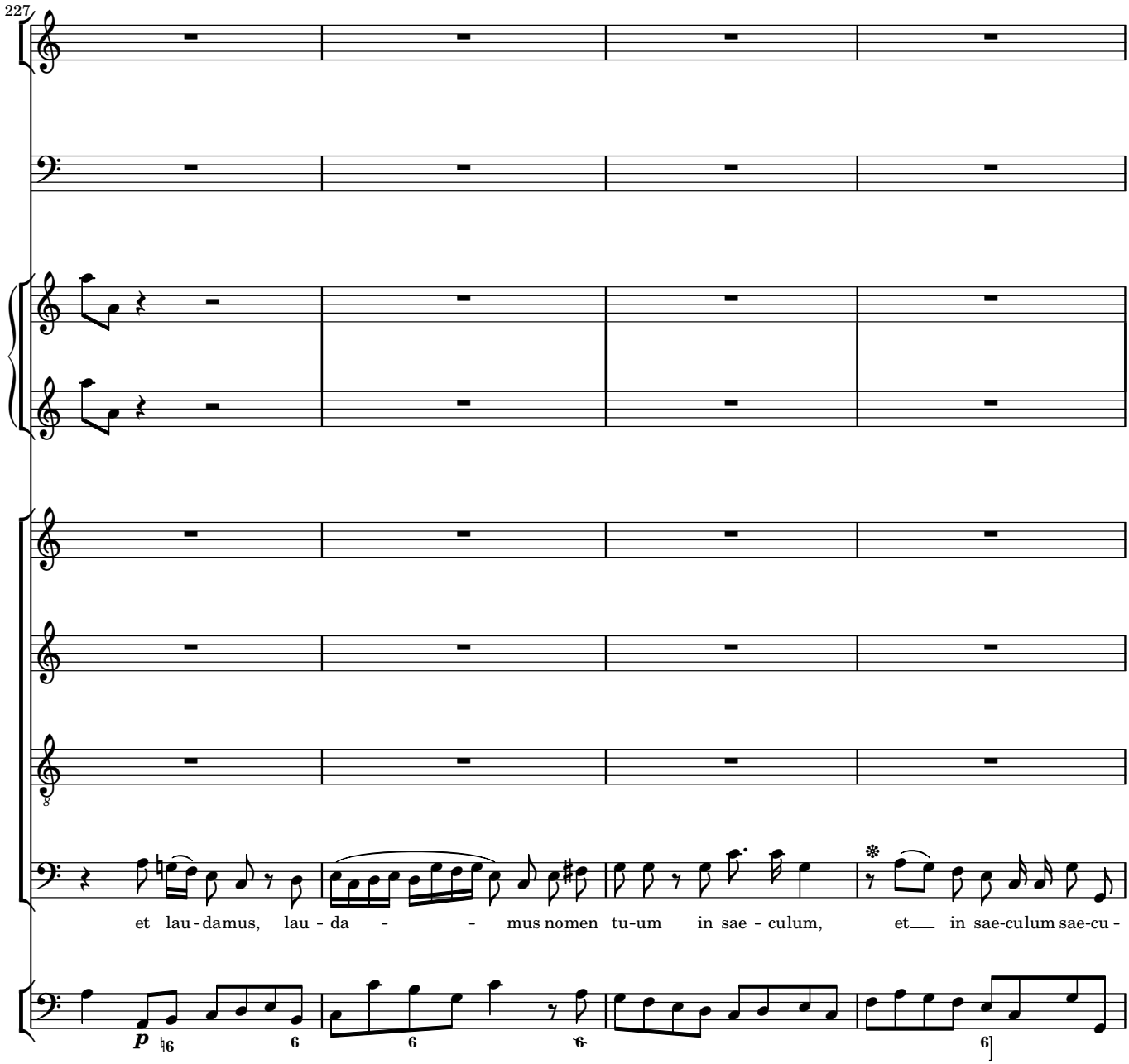
227
et lau - da mus, lau - da - - mus no men tu-um in sae - culum, et in sae-culum sae-cu -

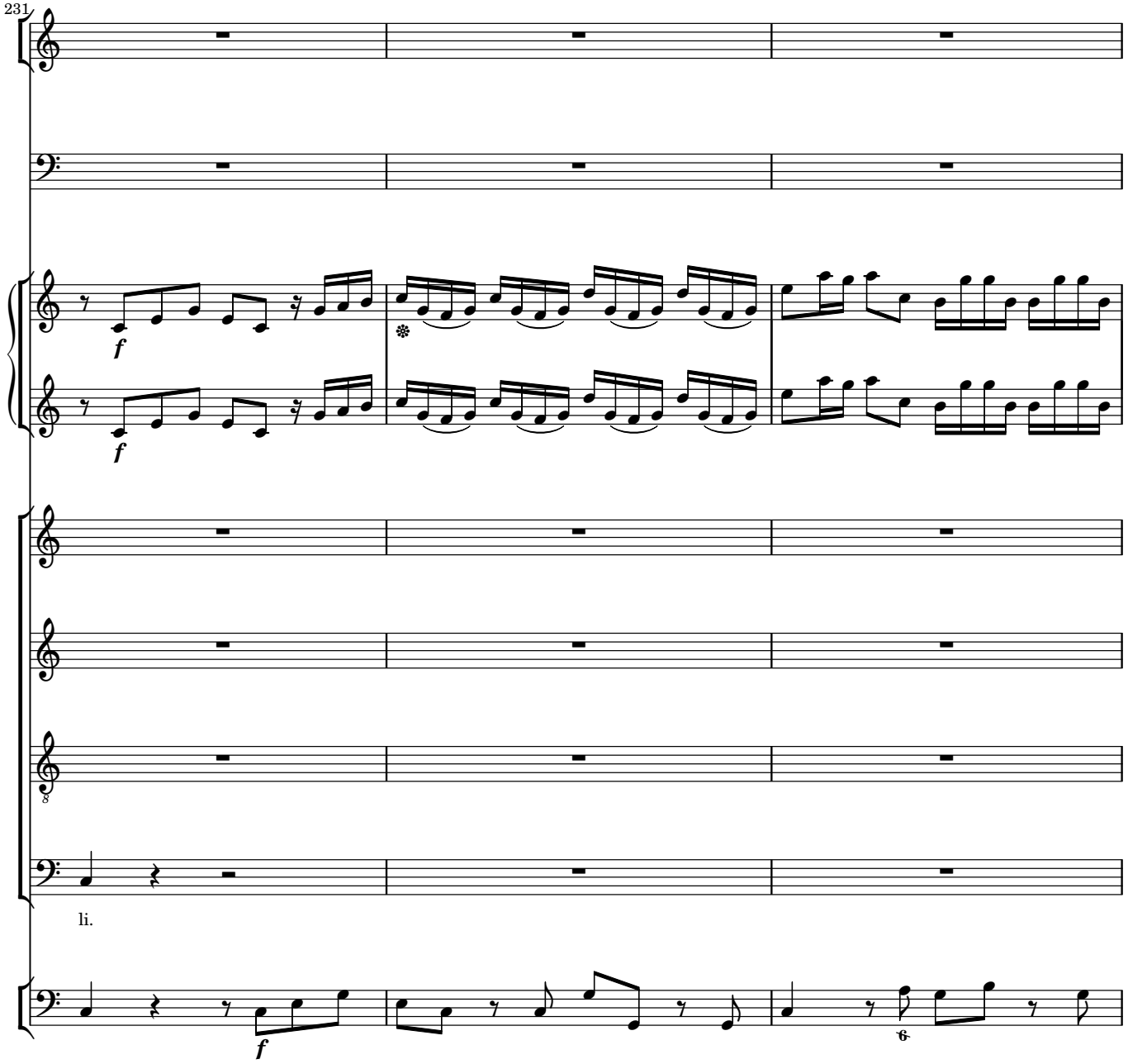
231
f
f
8
li.
f
6

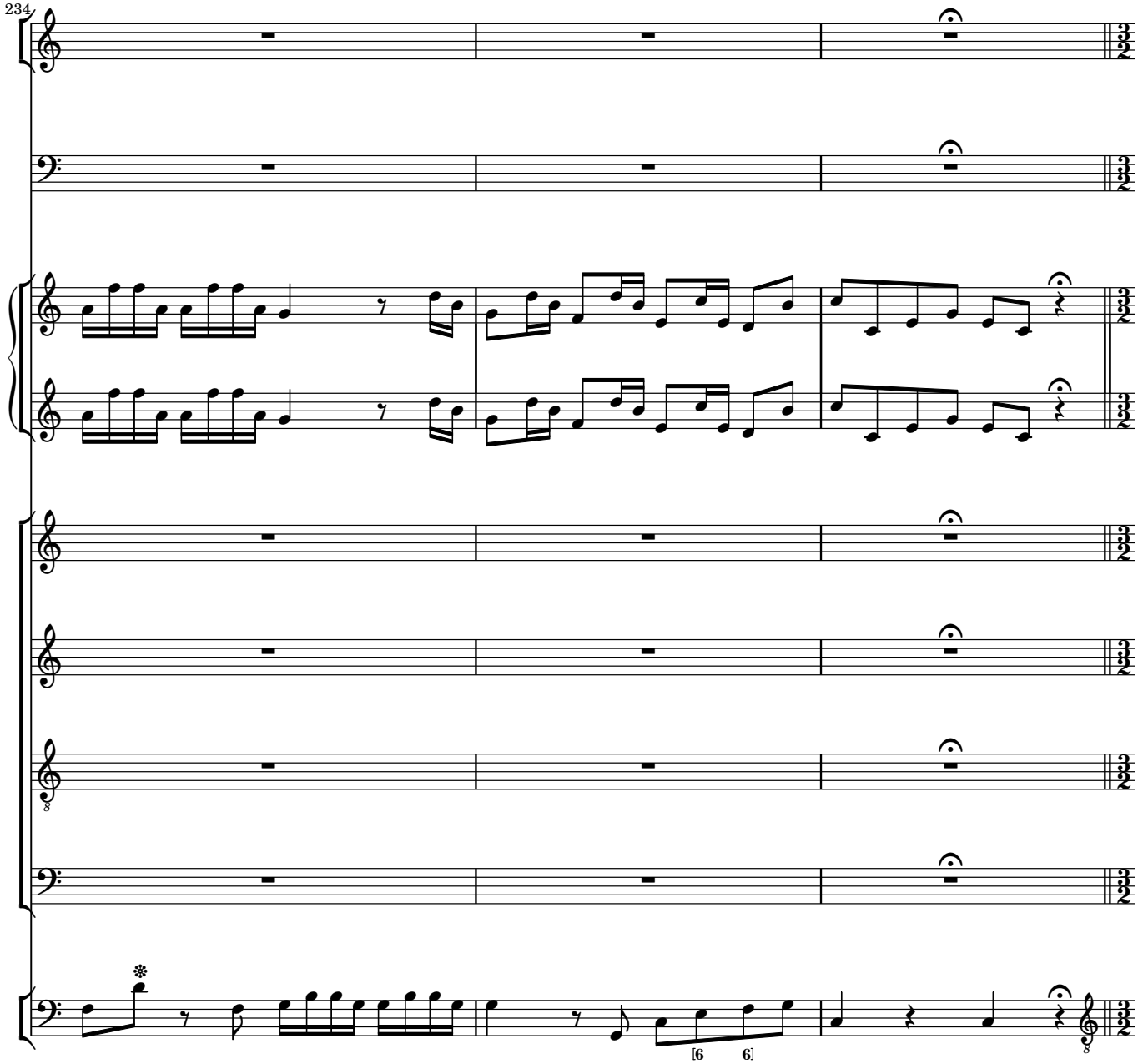
234
[6
6]

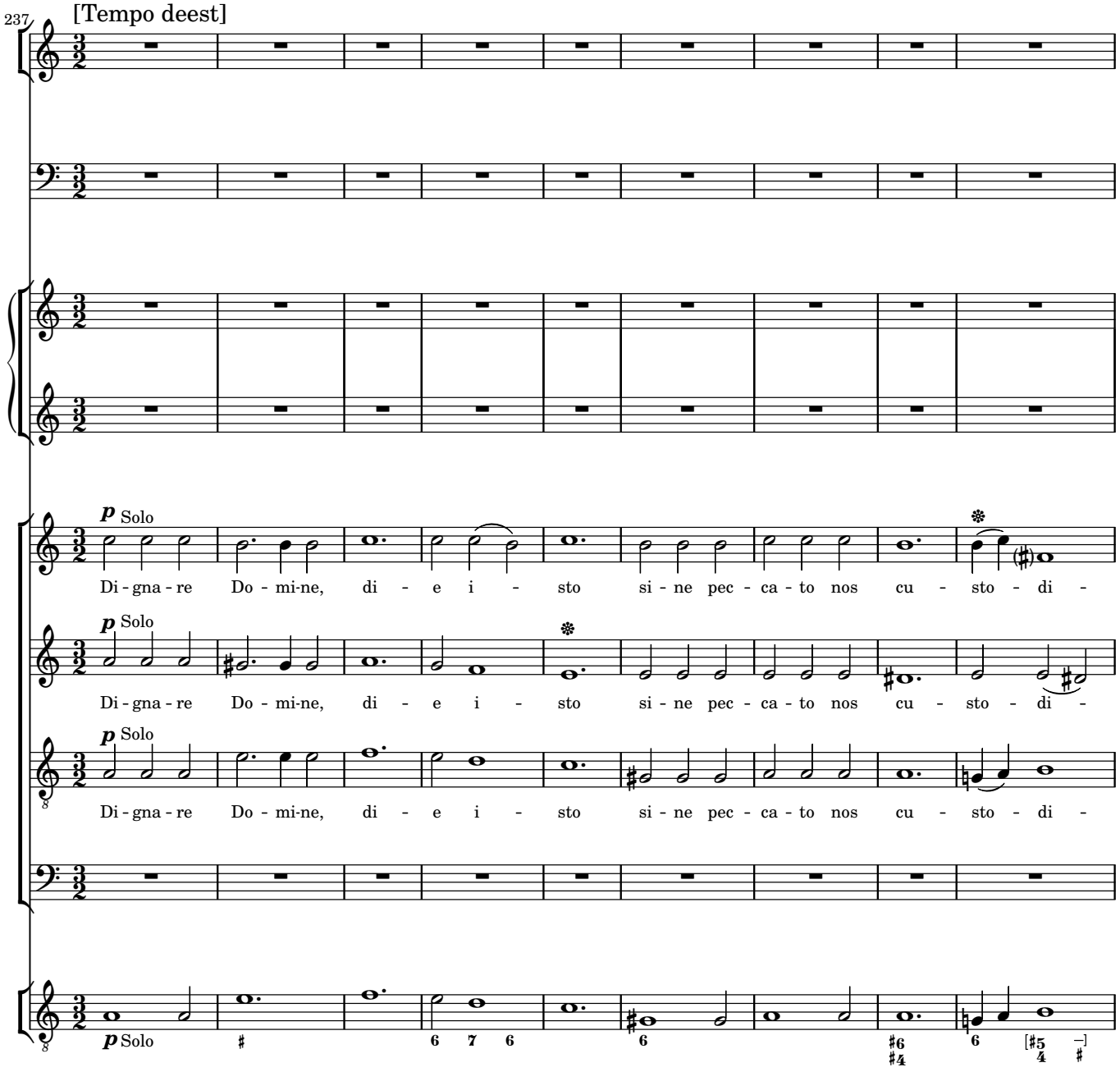
237
[Tempo deest]
p Solo
Di - gna - re Do - mi-ne, di - e i - sto si - ne pec - ca - to nos cu - sto - di -
p Solo
Di - gna - re Do - mi-ne, di - e i - sto si - ne pec - ca - to nos cu - sto - di -
p Solo
Di - gna - re Do - mi-ne, di - e i - sto si - ne pec - ca - to nos cu - sto - di -
p Solo

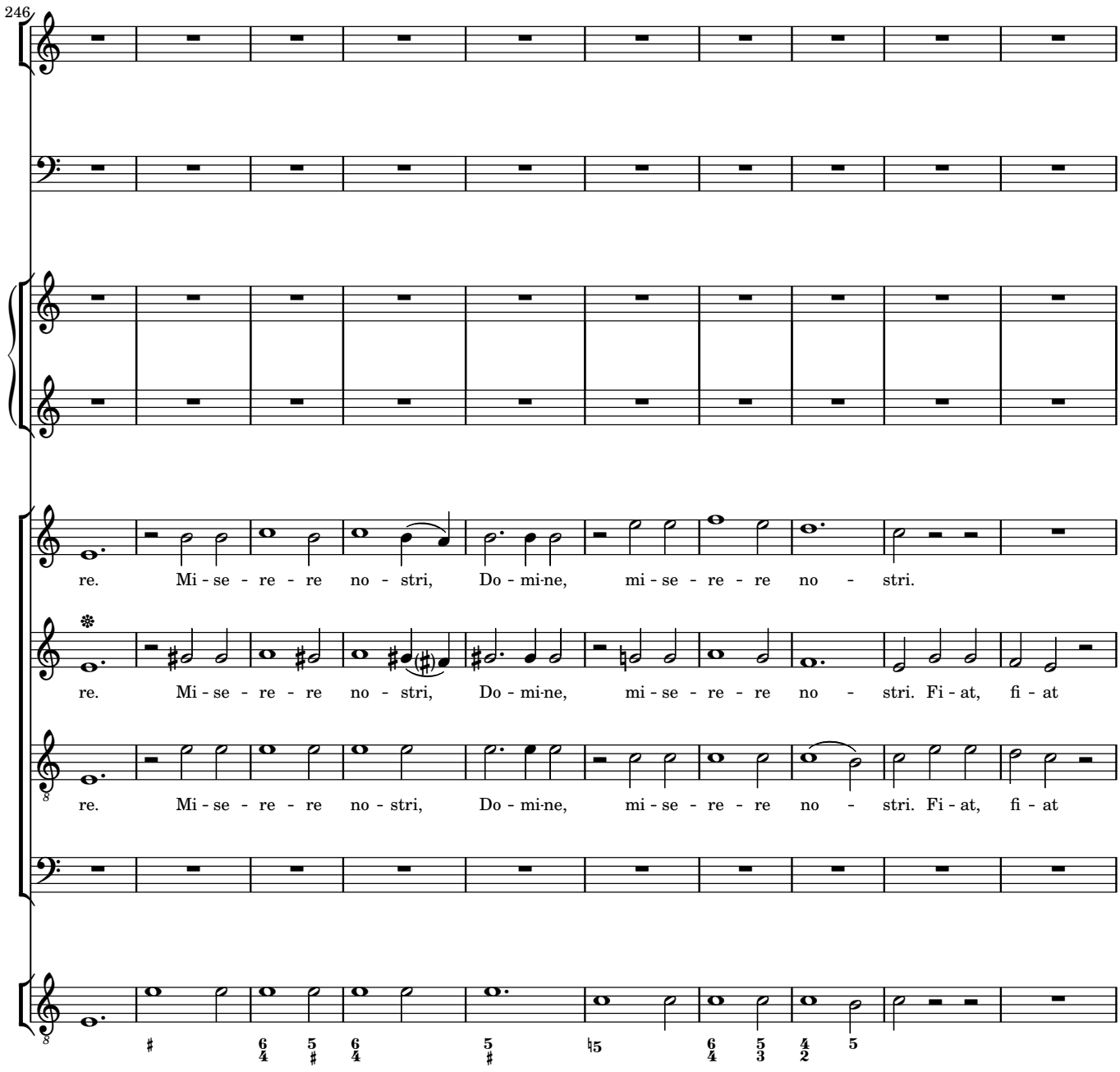
246
re. Mi - se - re - re no - stri, Do - mi-ne, mi - se - re - re no - stri.
re. Mi - se - re - re no - stri, Do - mi-ne, mi - se - re - re no - stri. Fi - at, fi - at
re. Mi - se - re - re no - stri, Do - mi-ne, mi - se - re - re no - stri. Fi - at, fi - at

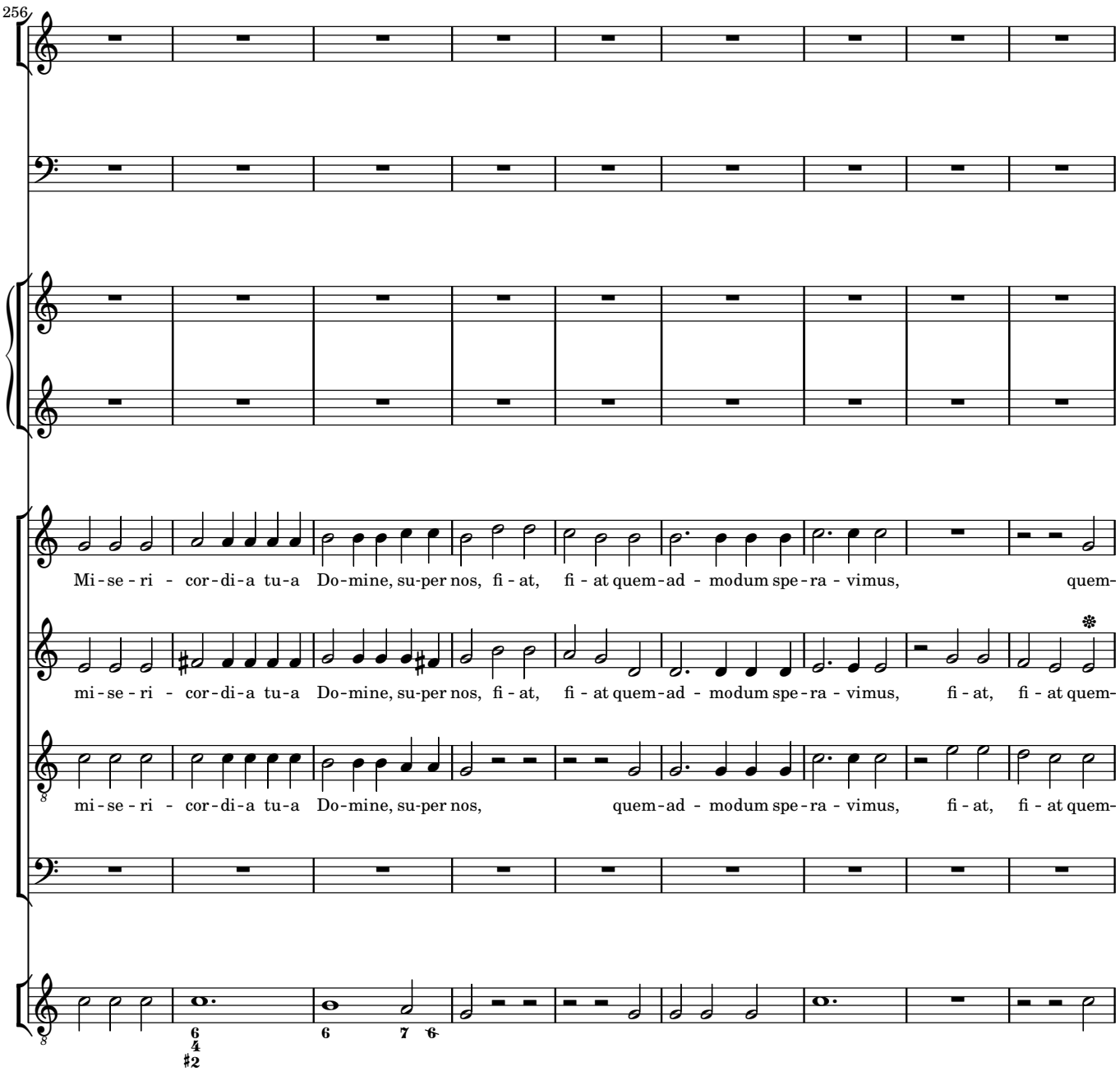
256
Mi - se - ri - cor - di - a tu - a Do - mine, su - per nos, fi - at, fi - at quem - ad - modum spe - ra - vimus, quem-
mi - se - ri - cor - di - a tu - a Do - mine, su - per nos, fi - at, fi - at quem - ad - modum spe - ra - vimus, fi - at, fi - at quem-
mi - se - ri - cor - di - a tu - a Do - mine, su - per nos, quem - ad - modum spe - ra - vimus, fi - at, fi - at quem-

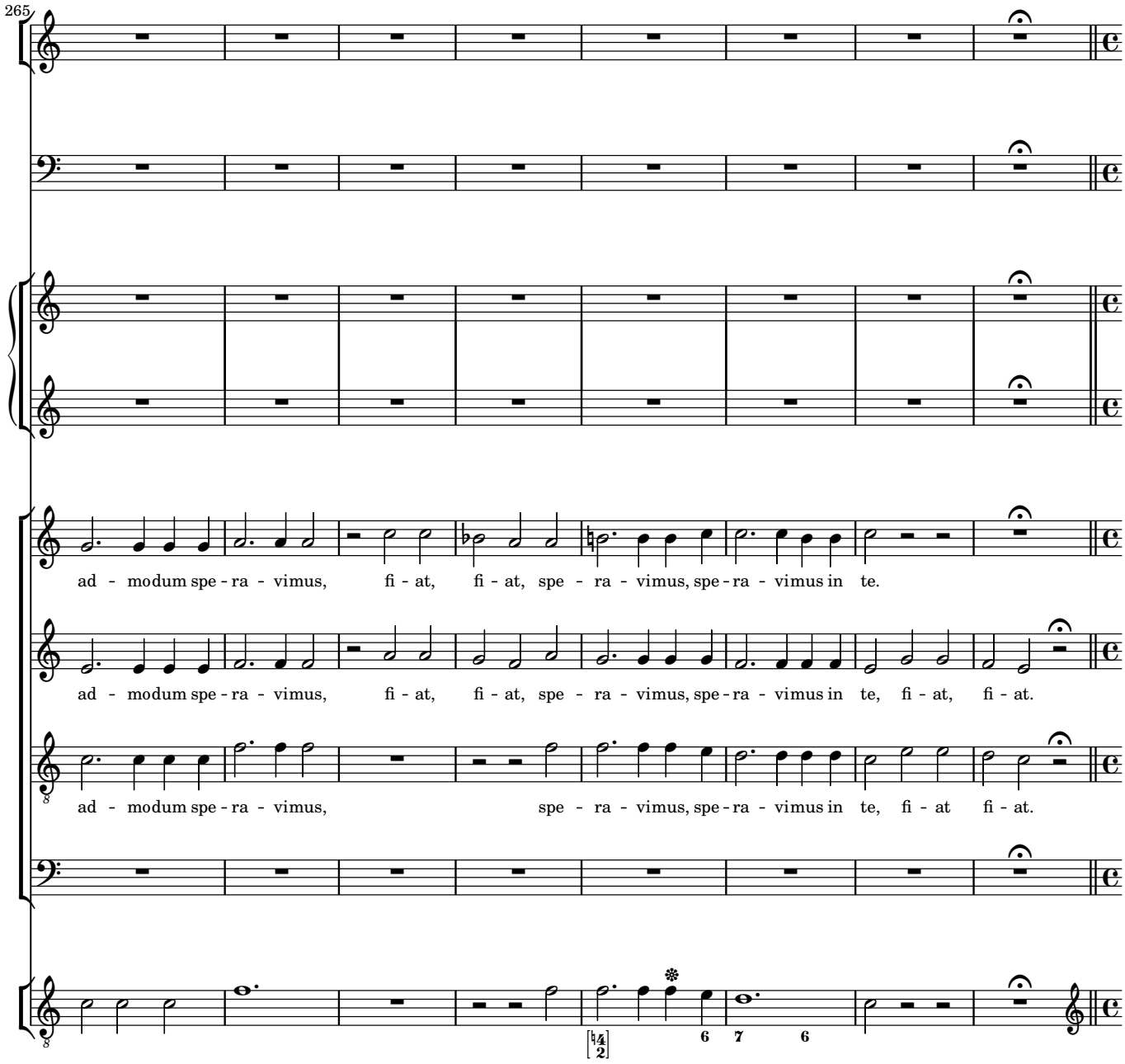
265
ad - modum spe - ra - vimus, fi - at, fi - at, spe - ra - vimus, spe - ra - vimus in te.
ad - modum spe - ra - vimus, fi - at, fi - at, spe - ra - vimus, spe - ra - vimus in te, fi - at, fi - at.
ad - modum spe - ra - vimus, spe - ra - vimus, spe - ra - vimus in te, fi - at fi - at.
6
7
6

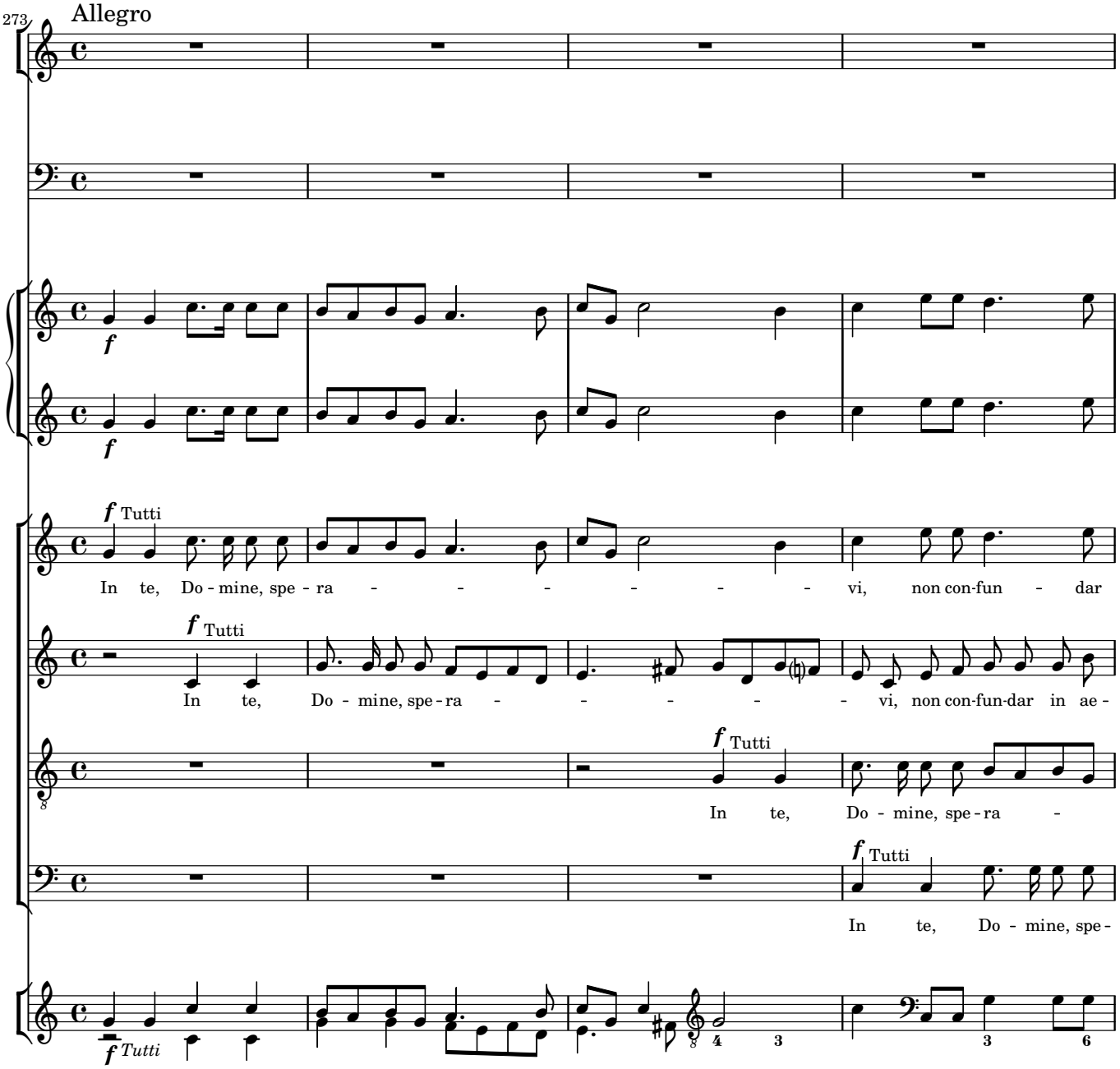
273
Allegro
f
f Tutti
In te, Do - mine, spe - ra - - - - - - - vi, non con-fun - dar
f Tutti
In te, Do - mine, spe - ra - - - - - - - vi, non con-fun-dar in ae -
f Tutti
In te, Do - mine, spe - ra -
f Tutti
In te, Do - mine, spe -
f Tutti

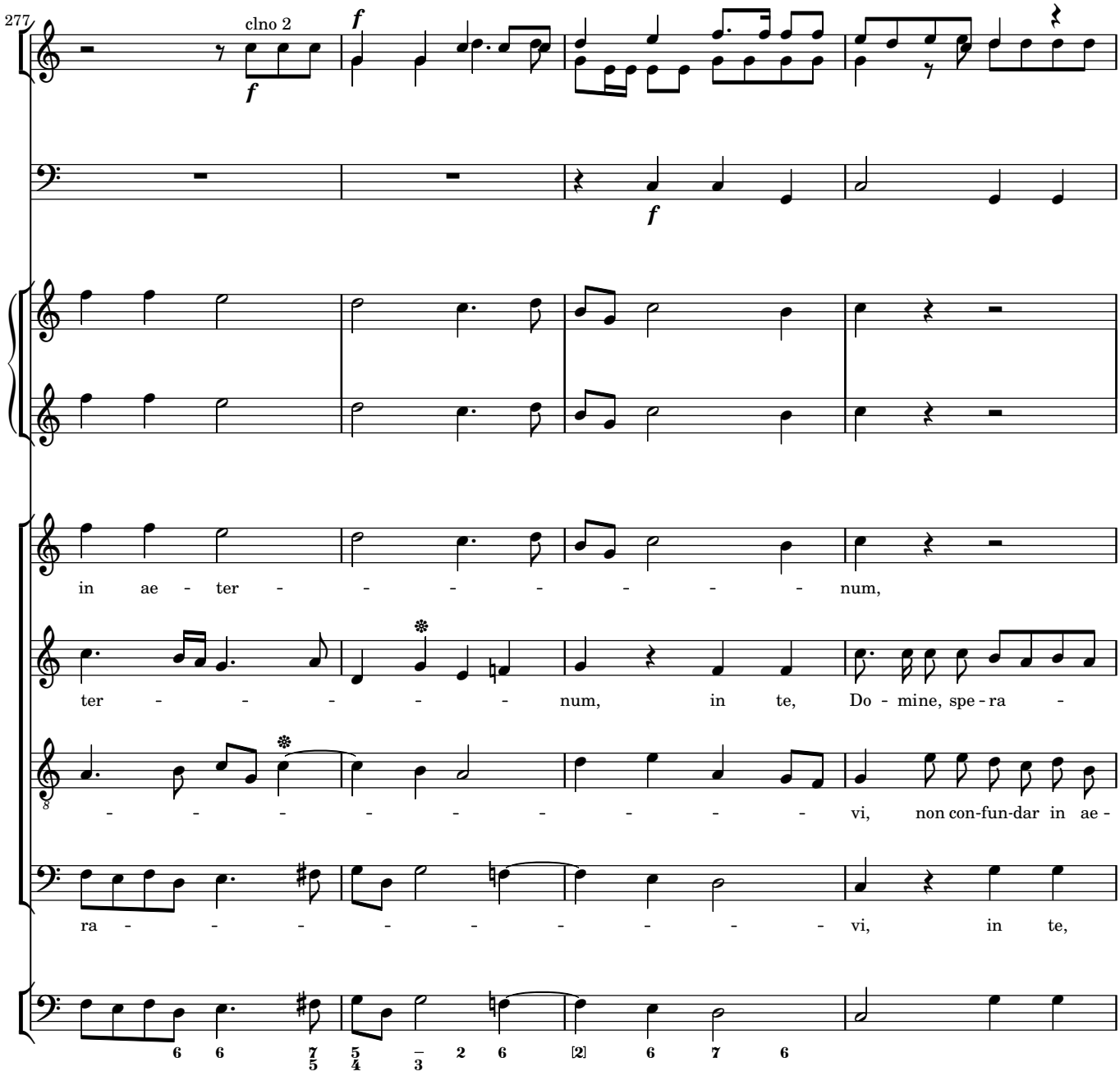
277
clno 2
f
f
f
in ae - ter - - - - - - - num,
ter - - - - - - num, in te, Do - mine, spe - ra -
- - - - - - - - - vi, non con-fun-dar in ae -
ra - - - - - - - - - vi, in te,

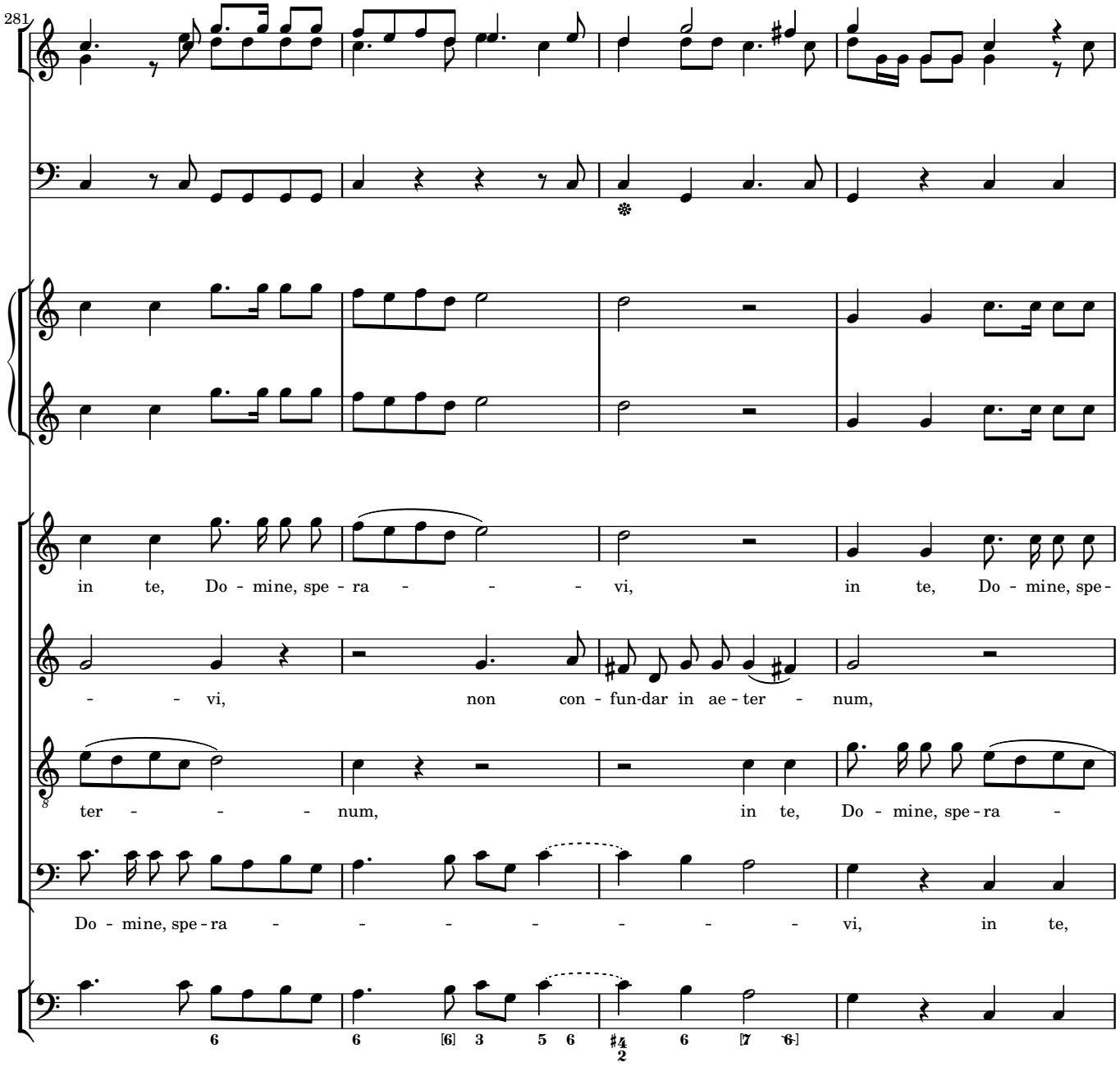
281
in te, Do - mine, spe - ra - - - vi, in te, Do - mine, spe -
- - vi, non con - fun-dar in ae - ter - num,
ter - - - num, in te, Do - mine, spe - ra -
Do - mine, spe - ra - - - - - - - vi, in te,

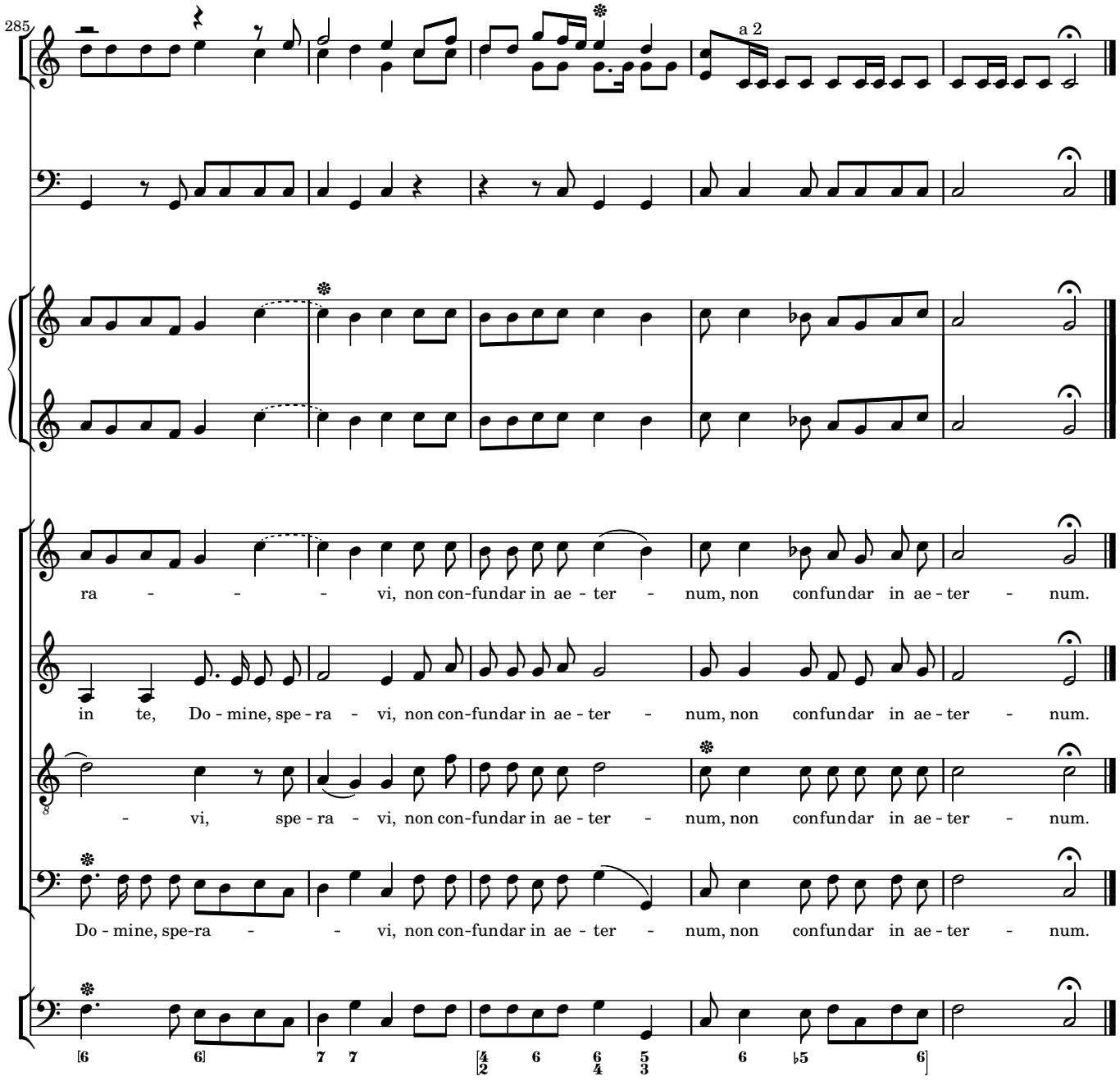
285
a 2
ra - - - vi, non con-fundar in ae - ter - num, non confundar in ae - ter - num.
in te, Do - mine, spe - ra - vi, non con-fundar in ae - ter - num, non confundar in ae - ter - num.
- vi, spe - ra - vi, non con-fundar in ae - ter - num, non confundar in ae - ter - num.
Do - mine, spe-ra - - vi, non con-fundar in ae - ter - num, non confundar in ae - ter - num.