Caldara.
Missa Divi Xaverii.

Antonio
Caldara

Missa Divi Xaverii
(D-Dl Mus.2170-D-9)

S, A, T, B (solo), S, A, T, B (coro), ob, clno (C/F), 2 vl, 2 vla, b, org

Full score

Bsser Skala Edition

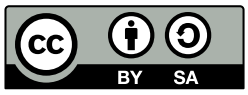

Edition Esser-Skala, 2022

© 2022 by Edition Esser-Skala. This edition is licensed under a Creative Commons Attribution-ShareAlike 4.0 International License. To view a copy of this license, visit https://creativecommons.org/licenses/by-sa/4.0/.

Music engraving by LilyPond 2.22.0 (https://www.lilypond.org).
Front matter typeset with Source Sans and Fredericka the Great.

Please report any errors or mistakes to edition@esser-skala.at.

edition-esser-skala/caldara-missa-divi-xaverii-D-Dl-Mus-2170-D-9
v1.0.0, 2022-03-02 (79a59713dc35f987c60ec216571b534ef56234ba)

Critical Report

Abbreviations

A	alto
B	bass
b	basses
clno	clarion
ob	oboe
org	organ
S	soprano
T	tenor
tr	trumpet
vl	violin
vla	viola

Sources

B1	*Library*	D-Dl
	Shelfmark	Mus.2170-D-9
	Category	manuscript copy (principal source)
	Date	1727
	RISM ID	212006718
	License	public domain
	URL	https://digital.slub-dresden.de/id425832821
	Notes	Sanctus, Osanna, Agnus Dei (1), and Agnus Dei (3) are autograph manuscripts

Commentary

In general, this edition closely follows the principal source. Any changes that were introduced by the editor are indicated by italic type (lyrics, dynamics and directives), parentheses (expressive marks and bass figures) or dashes (slurs and ties). Accidentals are used according to modern conventions. For further details, consult the Editorial Guidelines available on the Edition's webpage.

Asterisks denote the following emendations:

Mov.	*Bar*	*Staff*	*Description*
–	–	–	*Sanctus*, *Osanna*, *Agnus Dei (1)*, and *Agnus Dei (3)* have been written by Jan Dismas Zelenka. The title page of **B1** also mentions a *Kyrie* by Zelenka, but the latter movement presumably has been lost.
1	77	org	4th ♪ in **B1**: A8
	103–215	–	According to Zelenka's notes in **B1**, the *Domine Fili* and *Domine Deus, Agnus Dei* should be omitted (presumably since they are later reused as *Agnus Dei (2)* and *Benedictus*, respectively). Nevertheless, both movements are reproduced in this edition.
	152	clno	2nd ♪ in **B1**: f″8
	193	T	last 𝅘𝅥𝅯 in **B1**: b16
	194	T	6th 𝅘𝅥𝅯 in **B1**: c′16
	212	vla 2	8th to last 𝅘𝅥𝅯 in **B1**: 5 × f′16
	236	vla 1	3rd 𝅗𝅥 in **B1**: f′4.–g′8
	266–363	vl	The directives "Oboe", "T." and "Vv." in vl 2 indicate the beginning and end of segments where the oboe should play instead of the violin, unison with the violin, or pause, respectively. Based on these directives, the oboe part of this edition has been assembled. Nevertheless, the directives are retained in vl 2. Similar directives for a tromba appear in vl 1, i. e., "Tromba", "T.", and "Vv.". However, a separate tromba part has been written in **B1**. These two alternative tromba parts are here shown as "tr" and "clno" parts, respectively. In tr, bars 266, 277, 282–284, 305–309, 323–325, 337, and 360–362 were emended to accommodate the instrument's range.
	341	vl 2	2nd/3rd ♩ in **B1**: b♭′8.–a′16–b♭′4
	382	vl 1	last ♩ in **B1**: e″8–f″8
	383	S	last ♩ in **B1**: f″8–g″8
	385–387	T	in **B1** unison with B
	386	vla 1	4th ♪ in **B1**: d″8
	387	A	rhythm emended
	401	vl 1	3rd ♩ in **B1**: c″4
	401	vl 2	3rd ♩ in **B1**: a′4
2	1–6	vla 2	in **B1** written in alto clef despite a tenor clef in front of the staff
	17–65	–	The *Benedictus* is a parody of the *Domine Deus, Agnus Dei*. See the latter movement for comments to bars 43 (T → 193), 44 (T → 194), and 62 (vla 2 → 212).
	76	vl 2	6th ♪ in **B1**: g″8
	79	vla 2	6th ♪ in **B1**: e′8
3	12–75	–	The *Agnus Dei (2)* is a parody of the *Domine Fili*. See the latter movement for the comment to bar 61 (clno → 152).
	81	vla 2	1st 𝅗𝅥 in **B1**: f′4–f′4
	84–118	–	The *Dona nobis* presumably is a parody of the *Amen* in *Cum Sancto Spiritu*, although there are neither remarks nor alternative lyrics in the *Amen*. See the latter movement for comments to bars 92 (vl 1 → 382), 93 (S → 383), 95 (T → 385), 96 (vla 1 → 386), 97 (A → 387), and 111 (vl 1/2 → 401).

Changelog

1.0.0 – 2022-03-02

Added

- initial release

Contents

1	**Gloria**	**1**
	Domine Deus, Rex cœlestis	15
	Domine Fili	21
	Domine Deus, Agnus Dei	23
	Qui tollis	26
	Quoniam	32
	Cum Sancto Spiritu	52
2	**Sanctus**	**65**
	Benedictus	69
	Osanna	72
3	**Agnus Dei (1)**	**76**
	Agnus Dei (2)	78
	Agnus Dei (3)	80
	Dona nobis pacem	82

1 Gloria

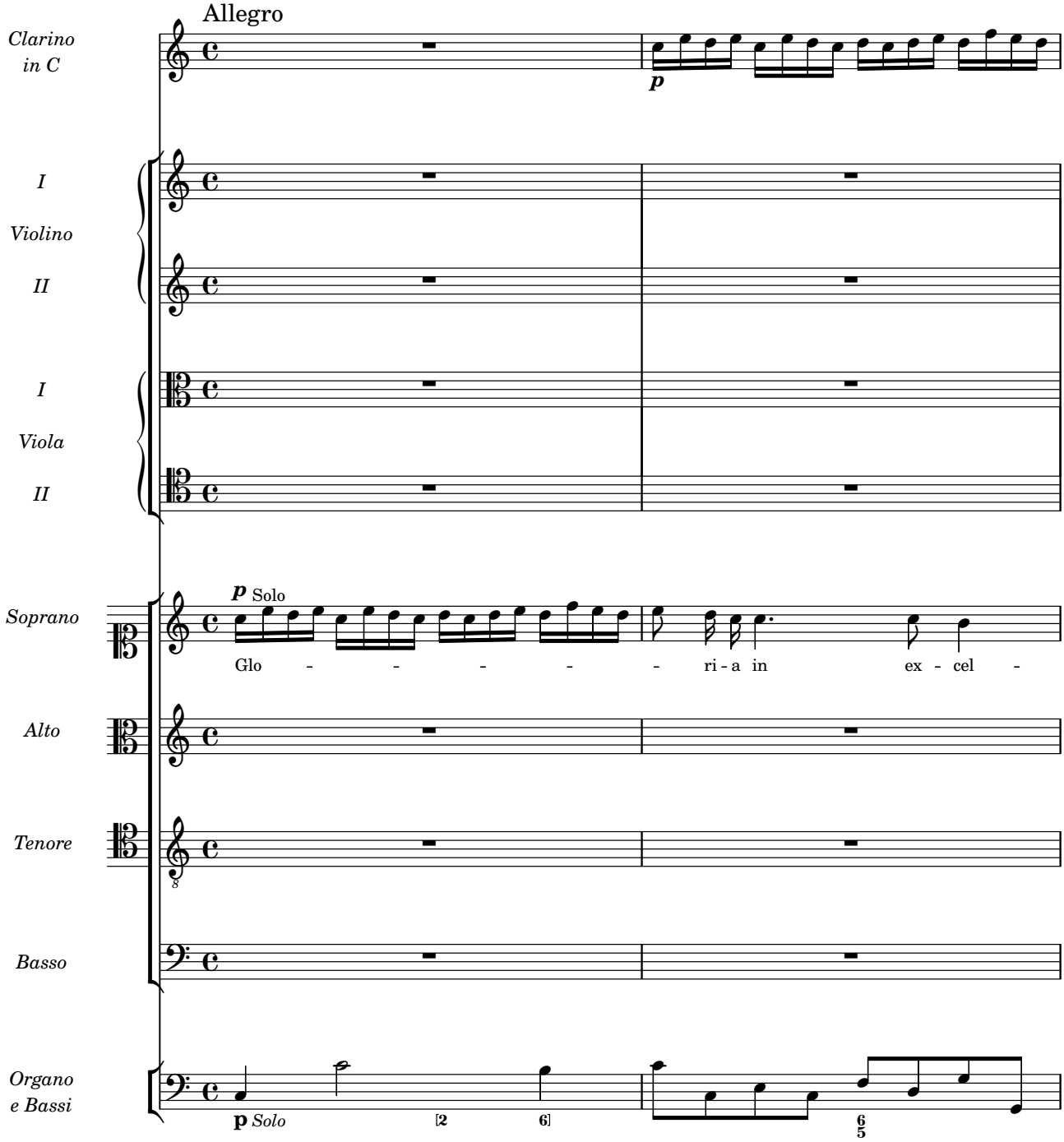
Allegro
Clarino in C
p
I
Violino
II
I
Viola
II
p Solo
Soprano
Glo - - - - - ri - a in ex - cel -
Alto
Tenore
Basso
Organo e Bassi
p Solo
2
6
6
5

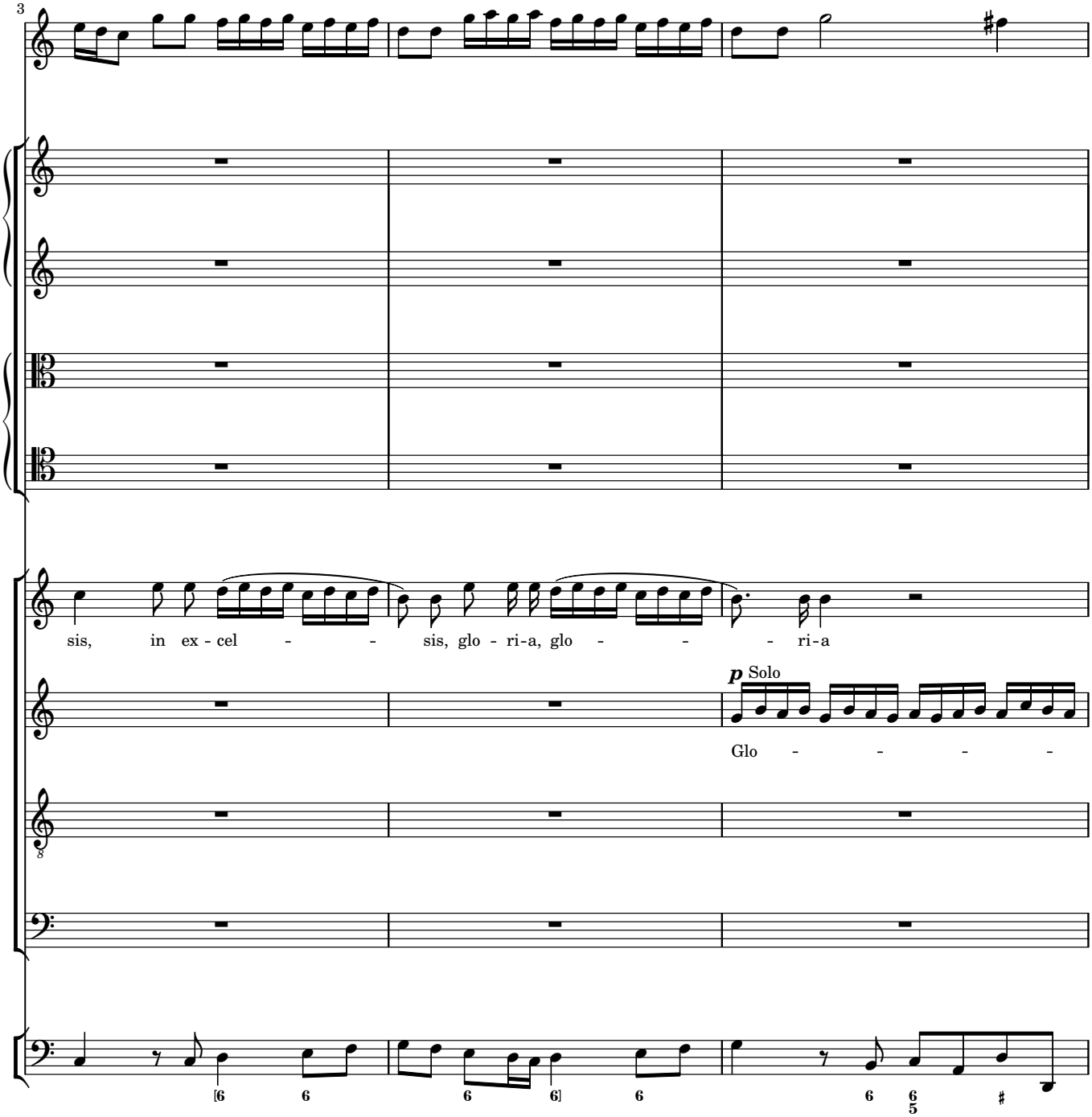
3
sis, in ex - cel - - sis, glo - ri-a, glo - - - ri-a
p Solo
Glo - - - -

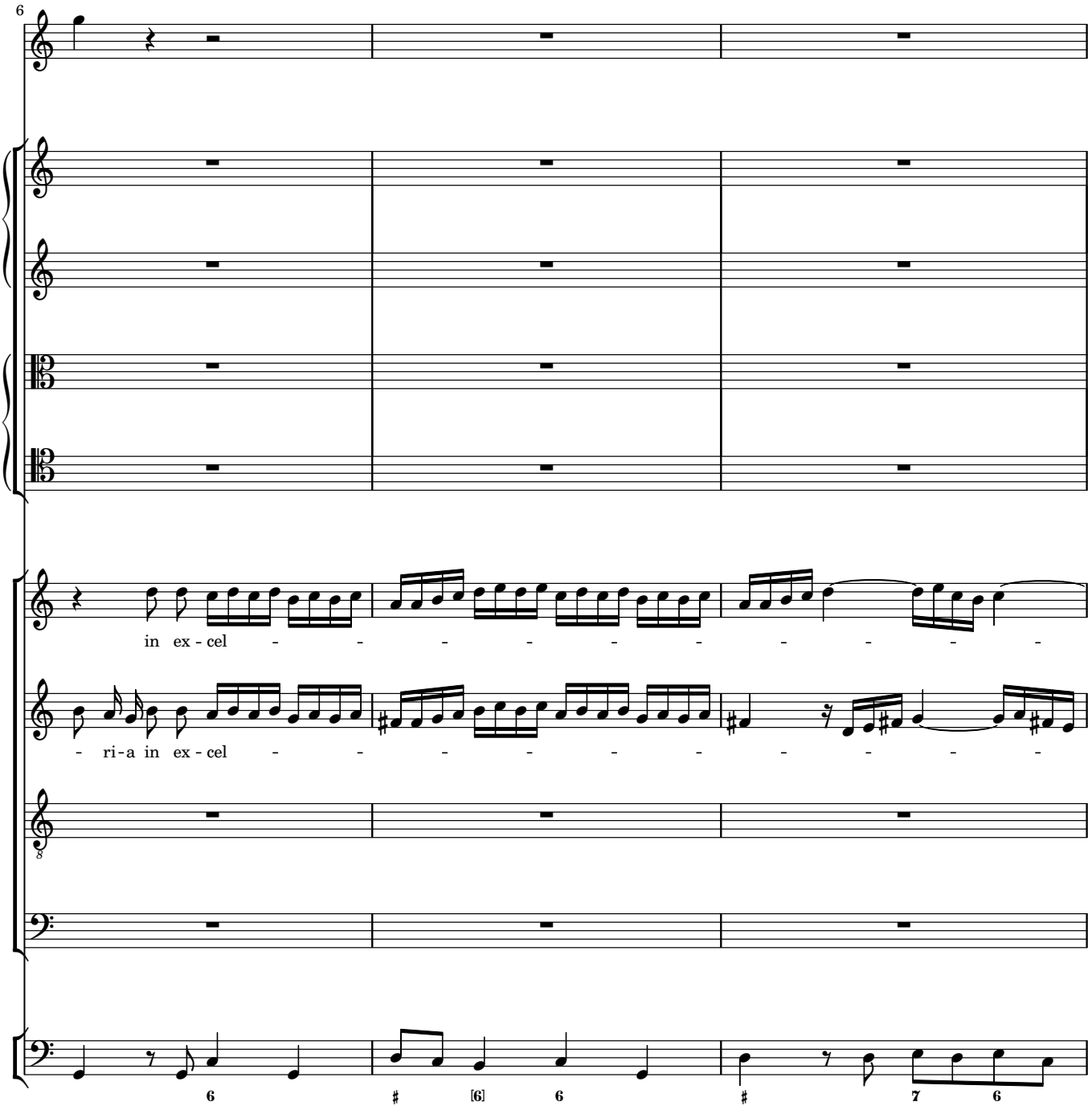
6
in ex - cel - - - - - - - - - -
- ri - a in ex - cel - - - - - - - - - -
8
6
♯
[6]
6
♯
7
6

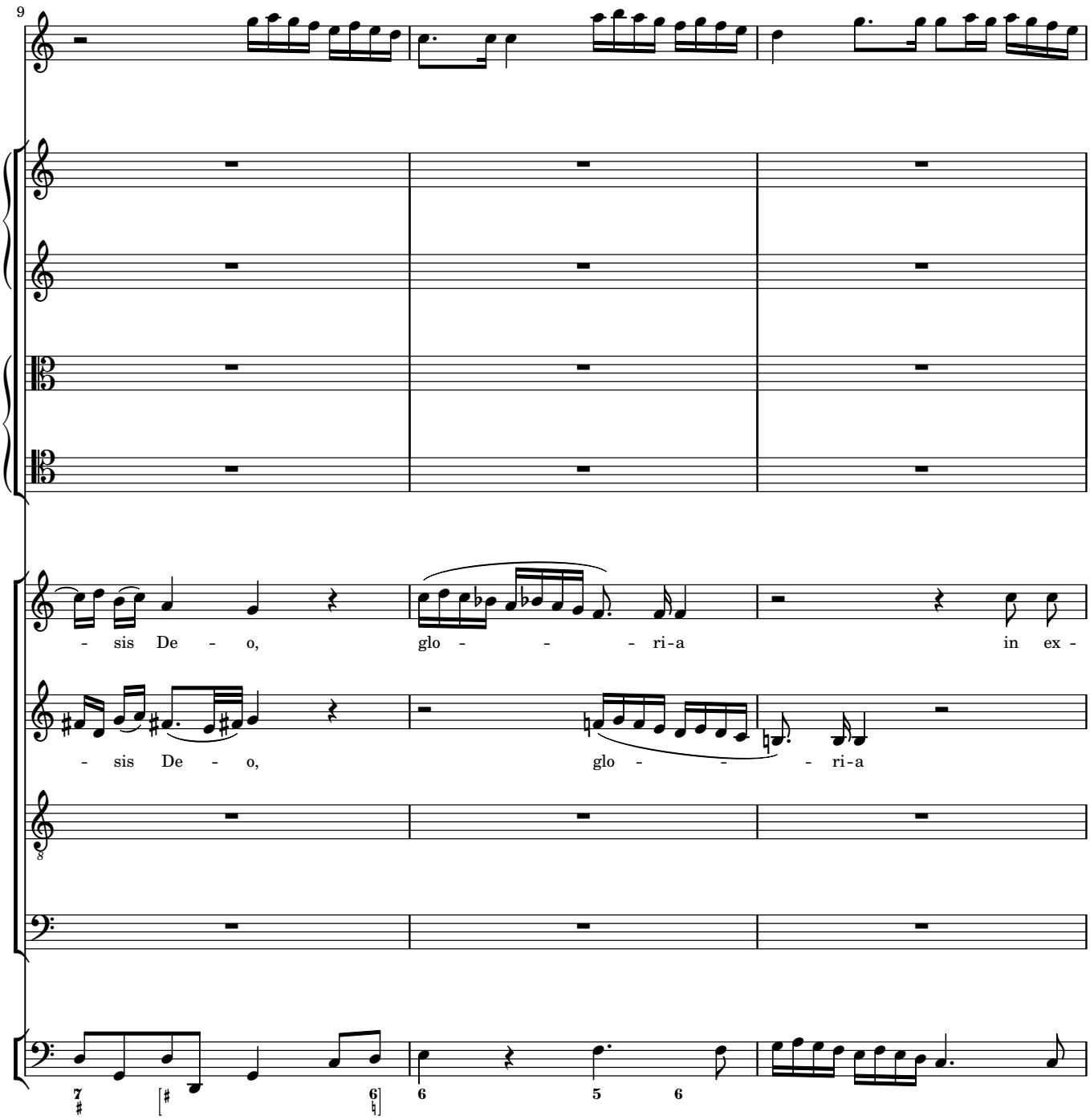
9
- sis De - o, glo - - - - ri-a in ex -
- sis De - o, glo - - - - ri-a
7 6
6 5 6

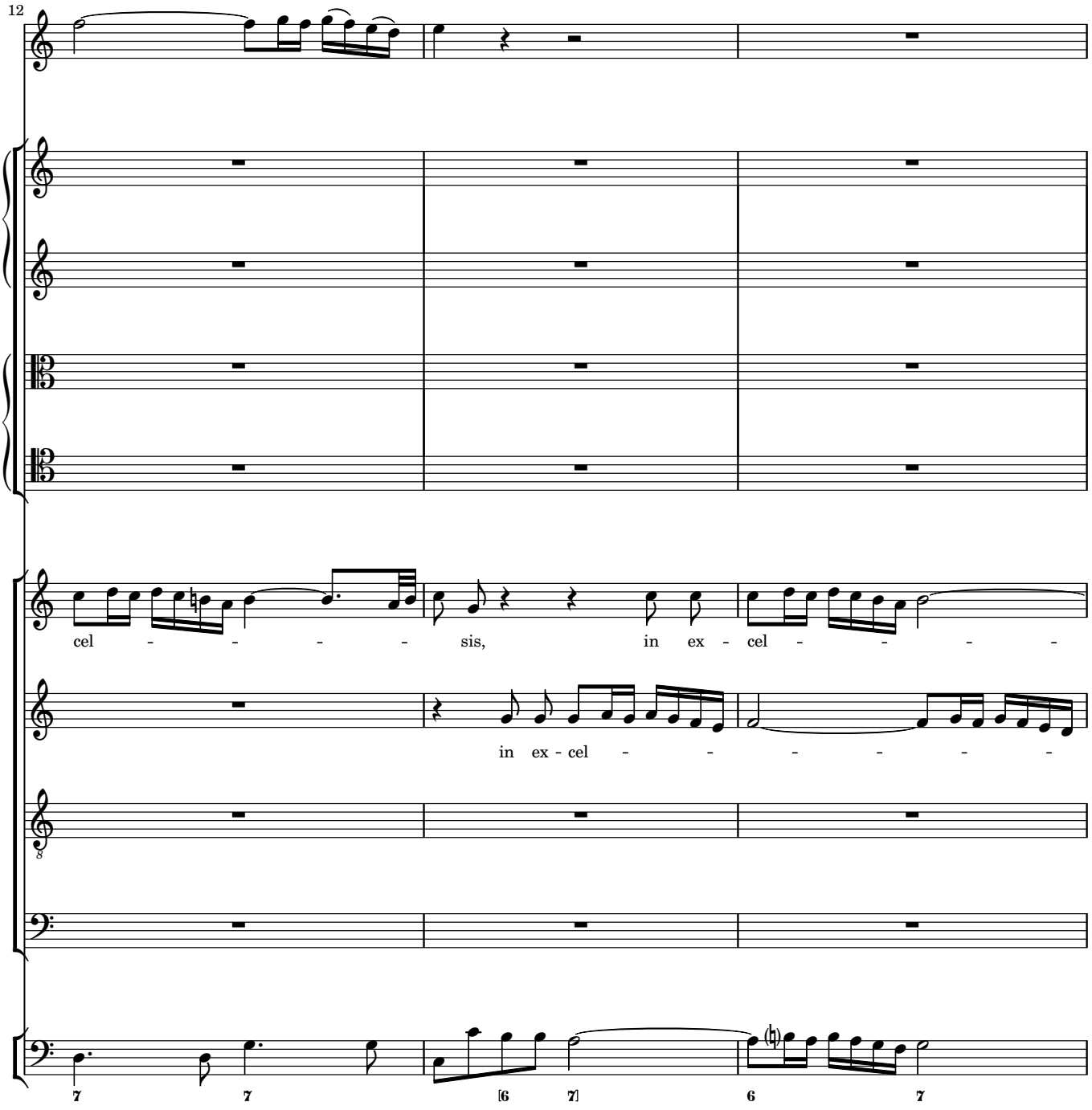
12
cel - - - - sis, in ex - cel - - - -
in ex - cel - - - - - -
8
7 7 [6 7] 6 7

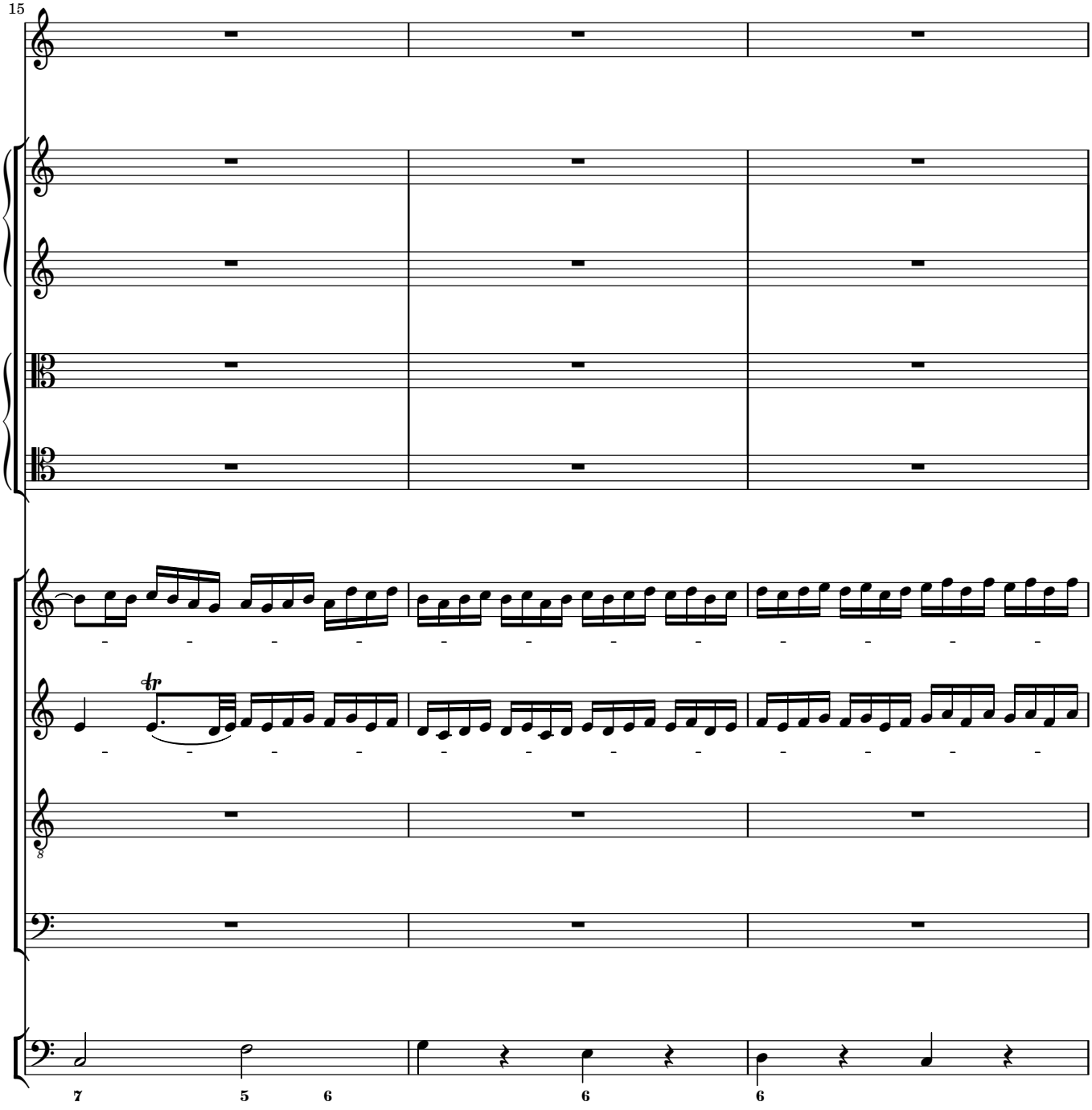
15
tr
7
5
6
6
6

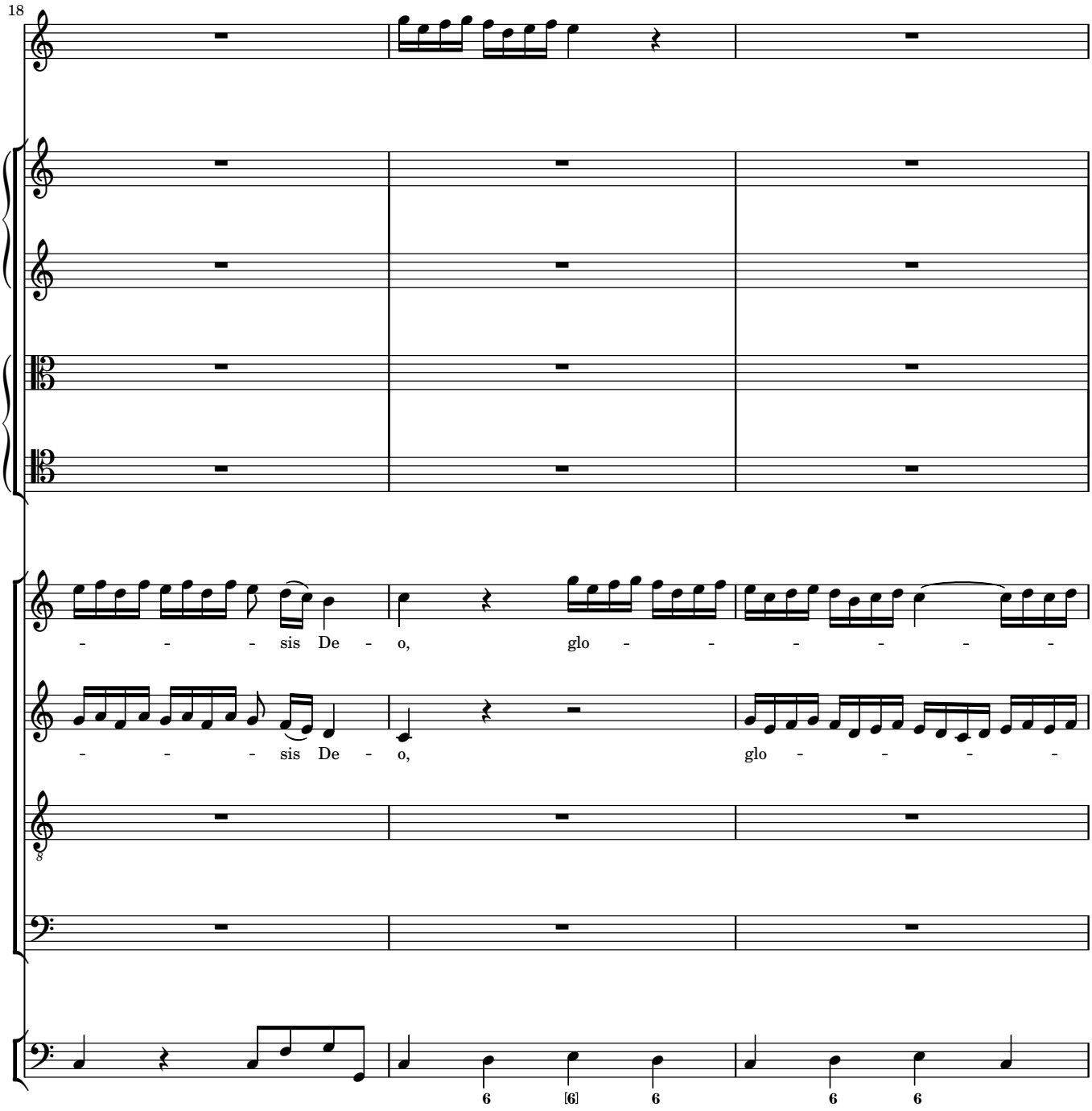
18
- - - sis De - o, glo - - - - - - -
- - - sis De - o, glo - - - - -
6
[6]
6
6
6

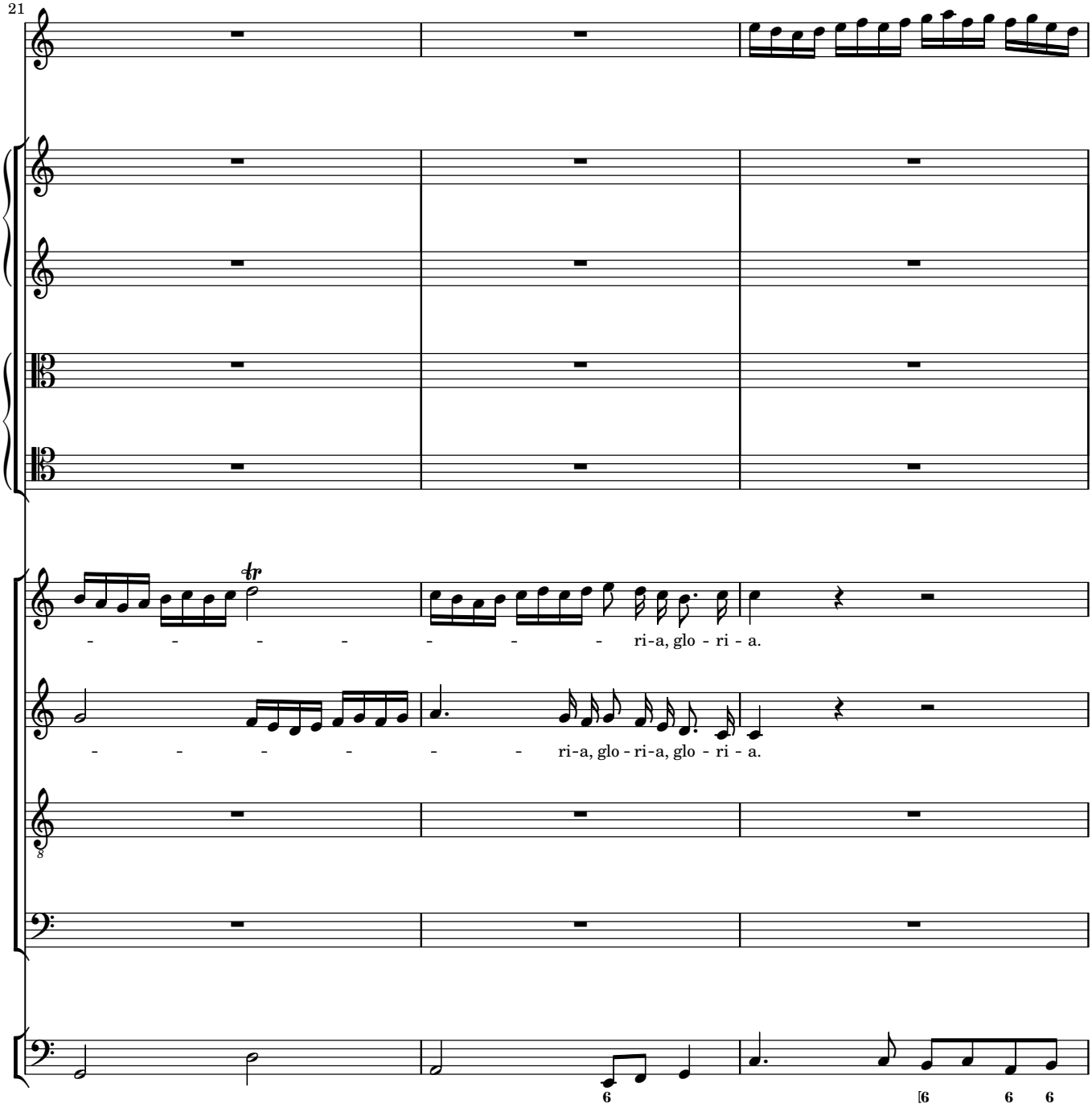
21
tr
- - - - - - - - ri-a, glo - ri - a.
- - - - - - - ri-a, glo - ri-a, glo - ri - a.
8
6
[6 6 6

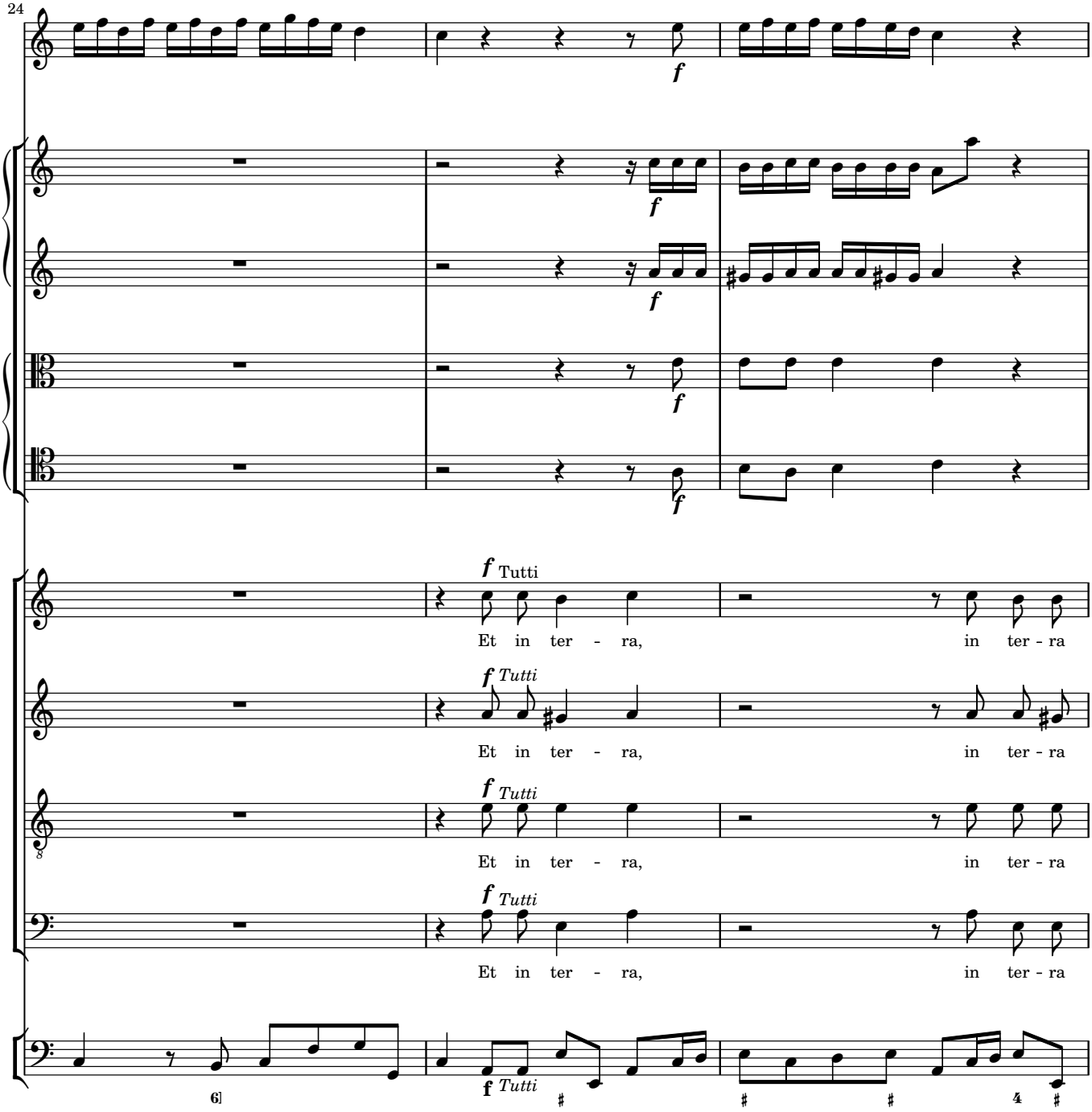
24
f
f
f
f
f Tutti
Et in ter - ra, in ter - ra
f Tutti
Et in ter - ra, in ter - ra
f Tutti
Et in ter - ra, in ter - ra
f Tutti
Et in ter - ra, in ter - ra
6
f Tutti

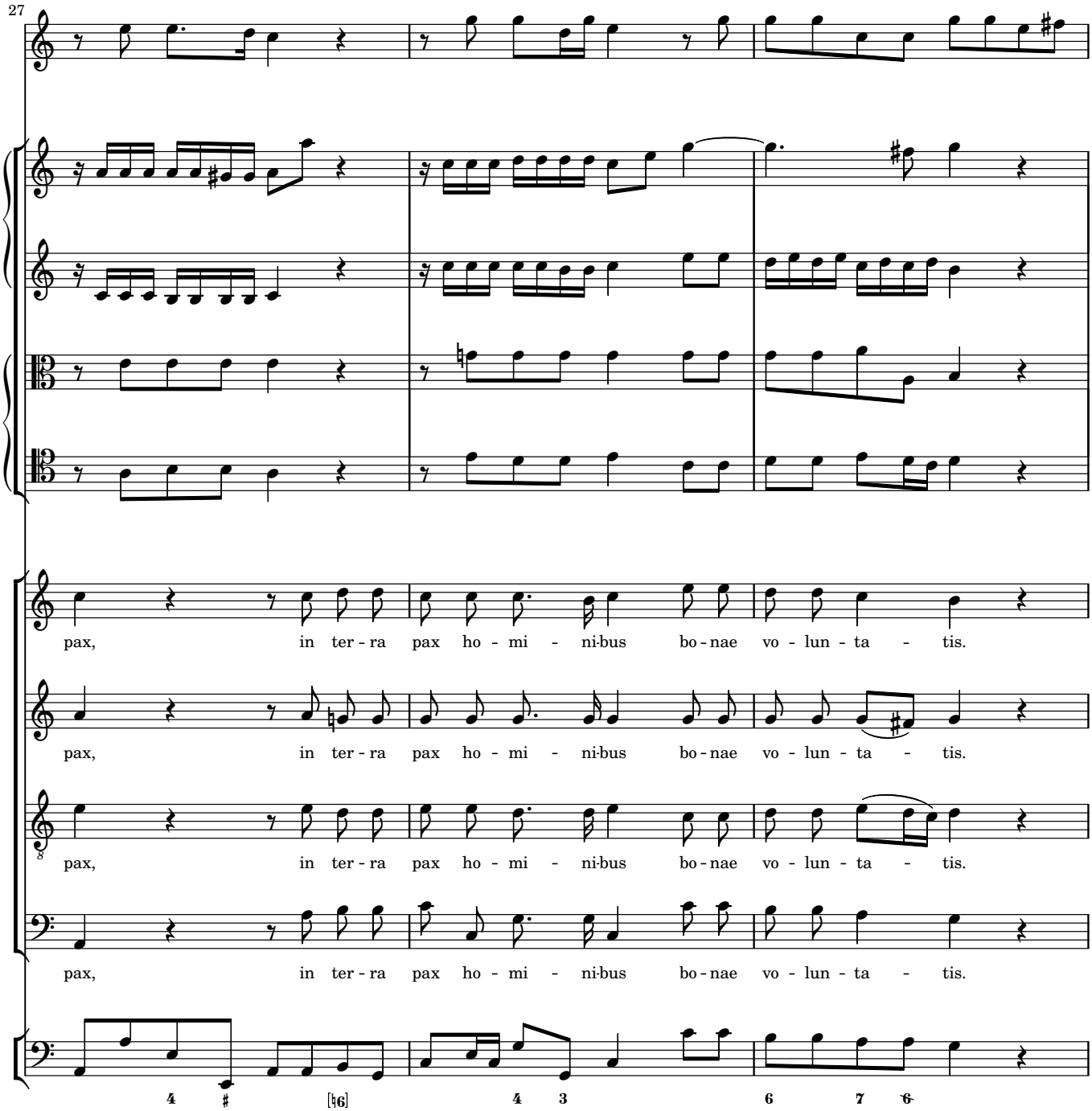
27
pax, in ter - ra pax ho - mi - ni-bus bo - nae vo - lun - ta - tis.
pax, in ter - ra pax ho - mi - ni-bus bo - nae vo - lun - ta - tis.
pax, in ter - ra pax ho - mi - ni-bus bo - nae vo - lun - ta - tis.
pax, in ter - ra pax ho - mi - ni-bus bo - nae vo - lun - ta - tis.
4 # [♮6] 4 3 6 7 6

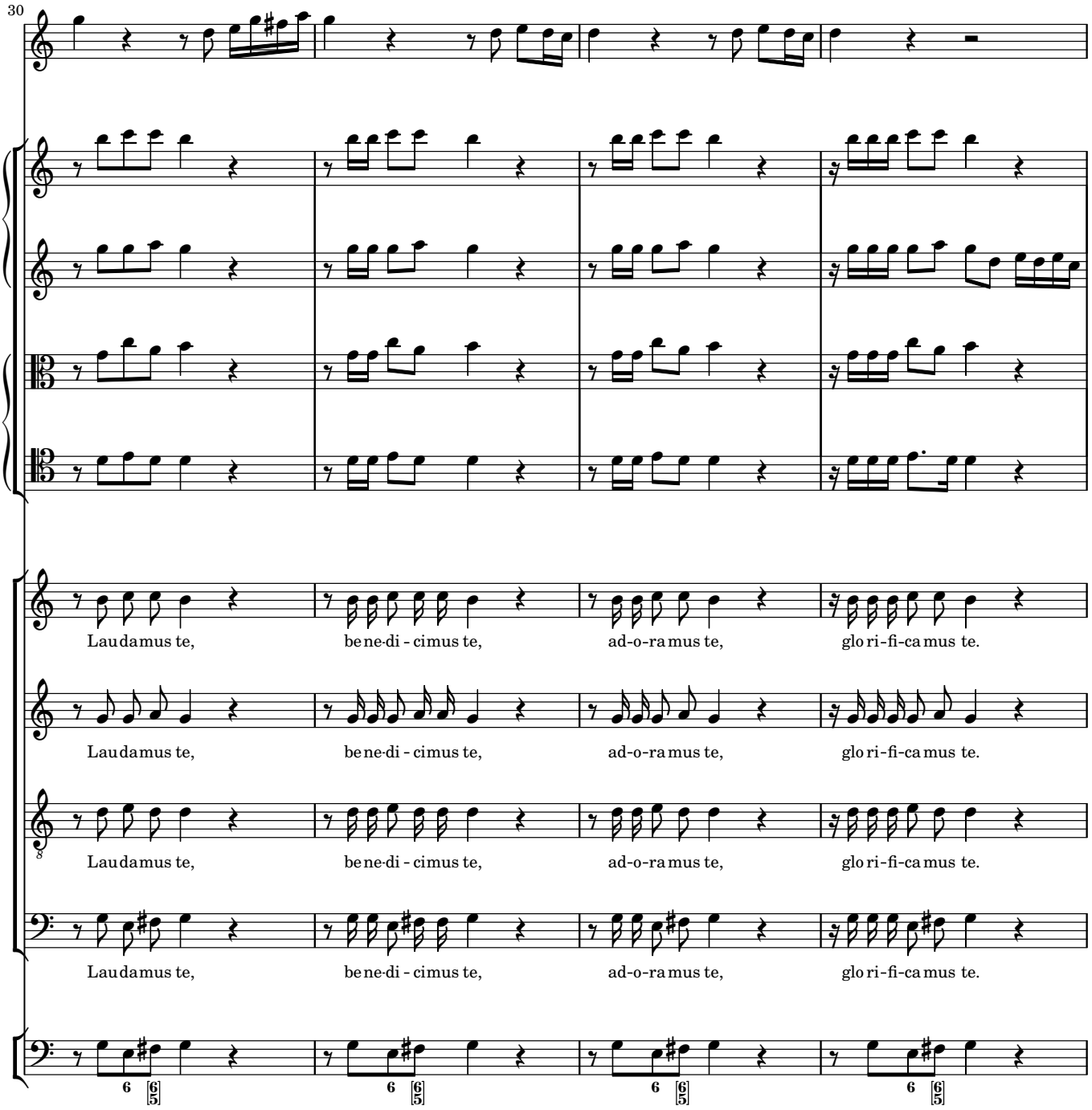
30
Laudamus te, benedi - cimus te, ad-o-ramus te, glo ri-fi-ca mus te.
Laudamus te, benedi - cimus te, ad-o-ramus te, glo ri-fi-ca mus te.
Laudamus te, benedi - cimus te, ad-o-ramus te, glo ri-fi-ca mus te.
Laudamus te, benedi - cimus te, ad-o-ramus te, glo ri-fi-ca mus te.

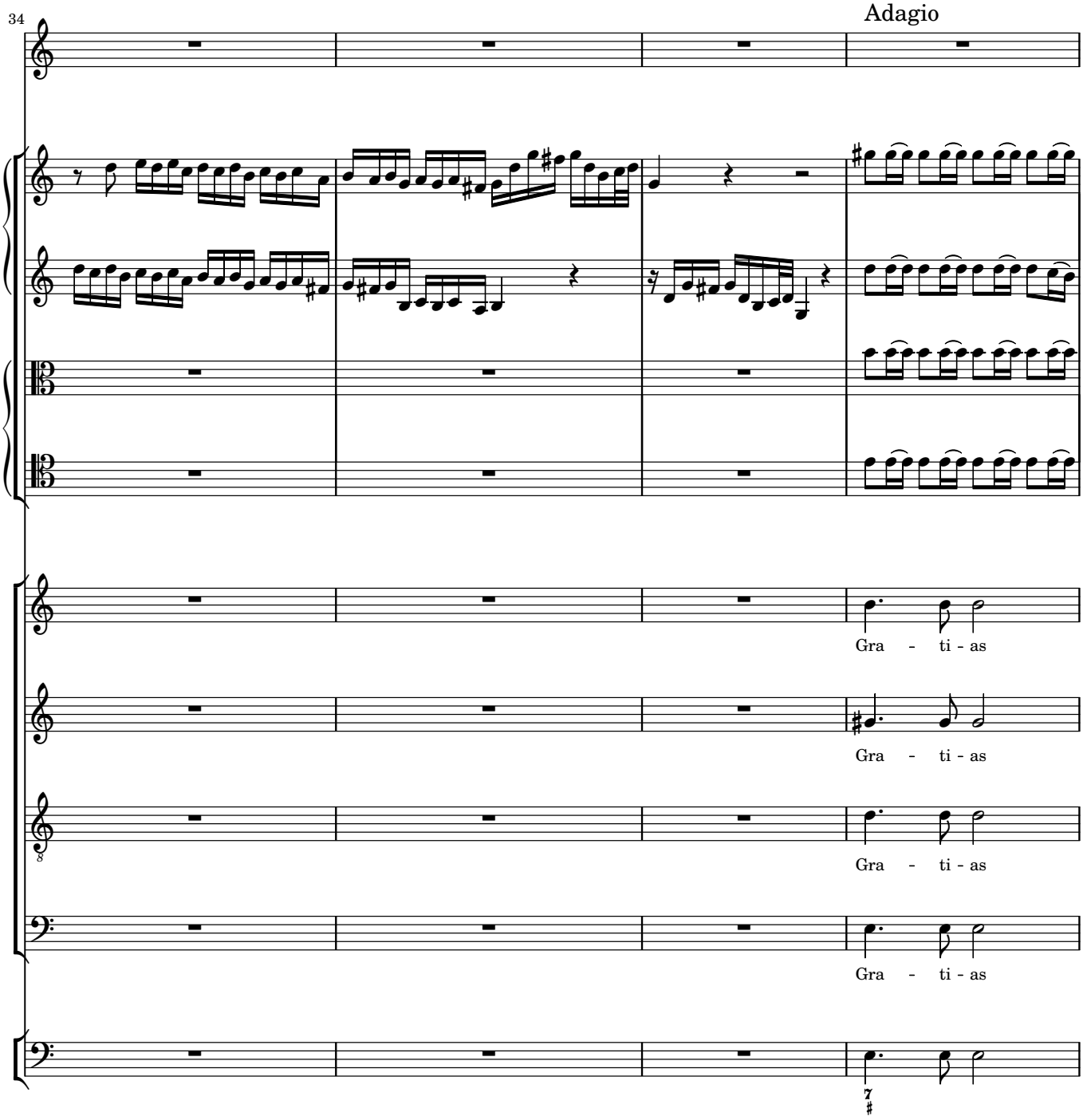
34
Adagio
Gra - ti - as
Gra - ti - as
Gra - ti - as
Gra - ti - as

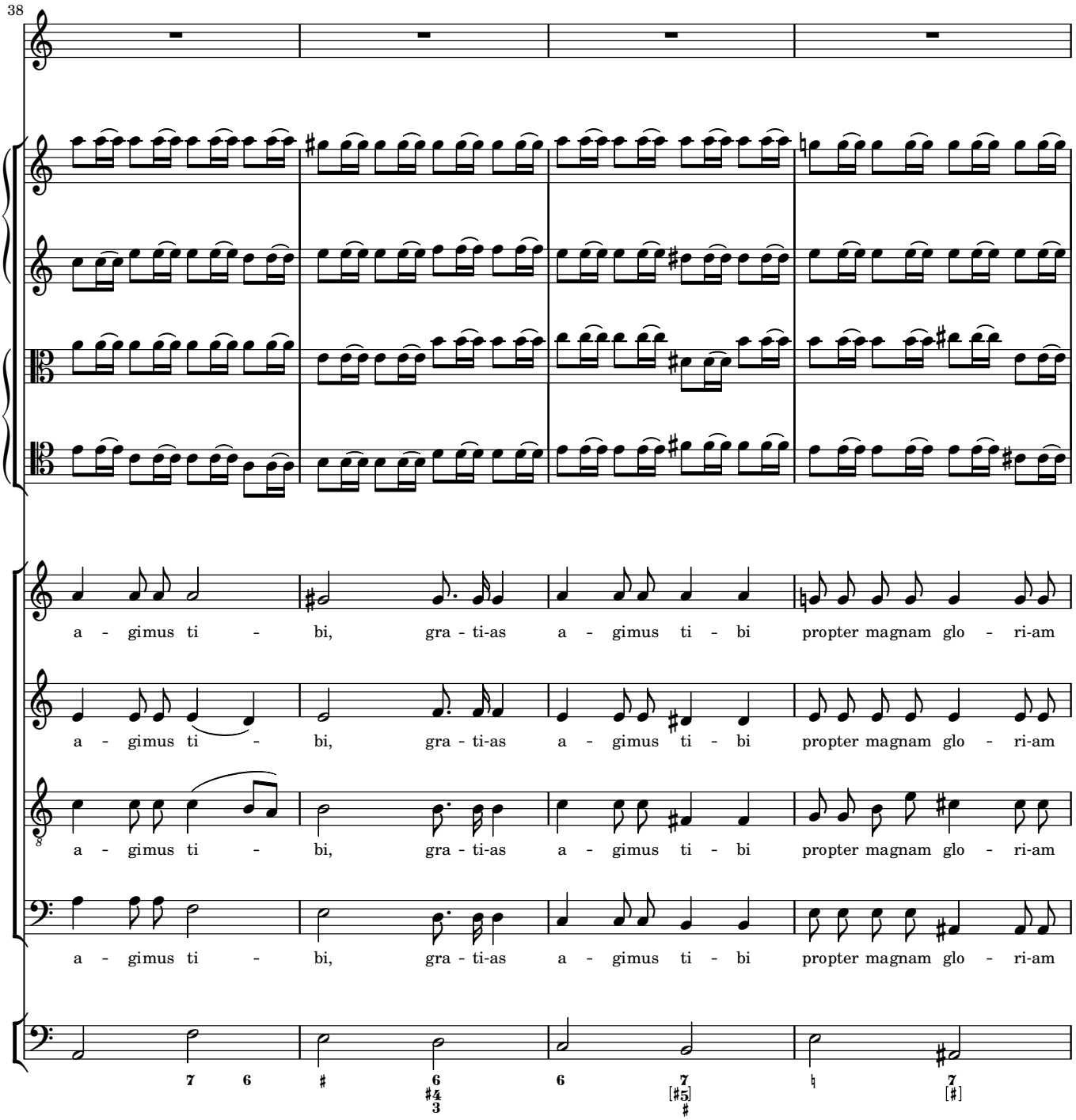
38
a - gimus ti - bi, gra - ti-as a - gimus ti - bi propter magnam glo - ri-am
a - gimus ti - bi, gra - ti-as a - gimus ti - bi propter magnam glo - ri-am
a - gimus ti - bi, gra - ti-as a - gimus ti - bi propter magnam glo - ri-am
a - gimus ti - bi, gra - ti-as a - gimus ti - bi propter magnam glo - ri-am

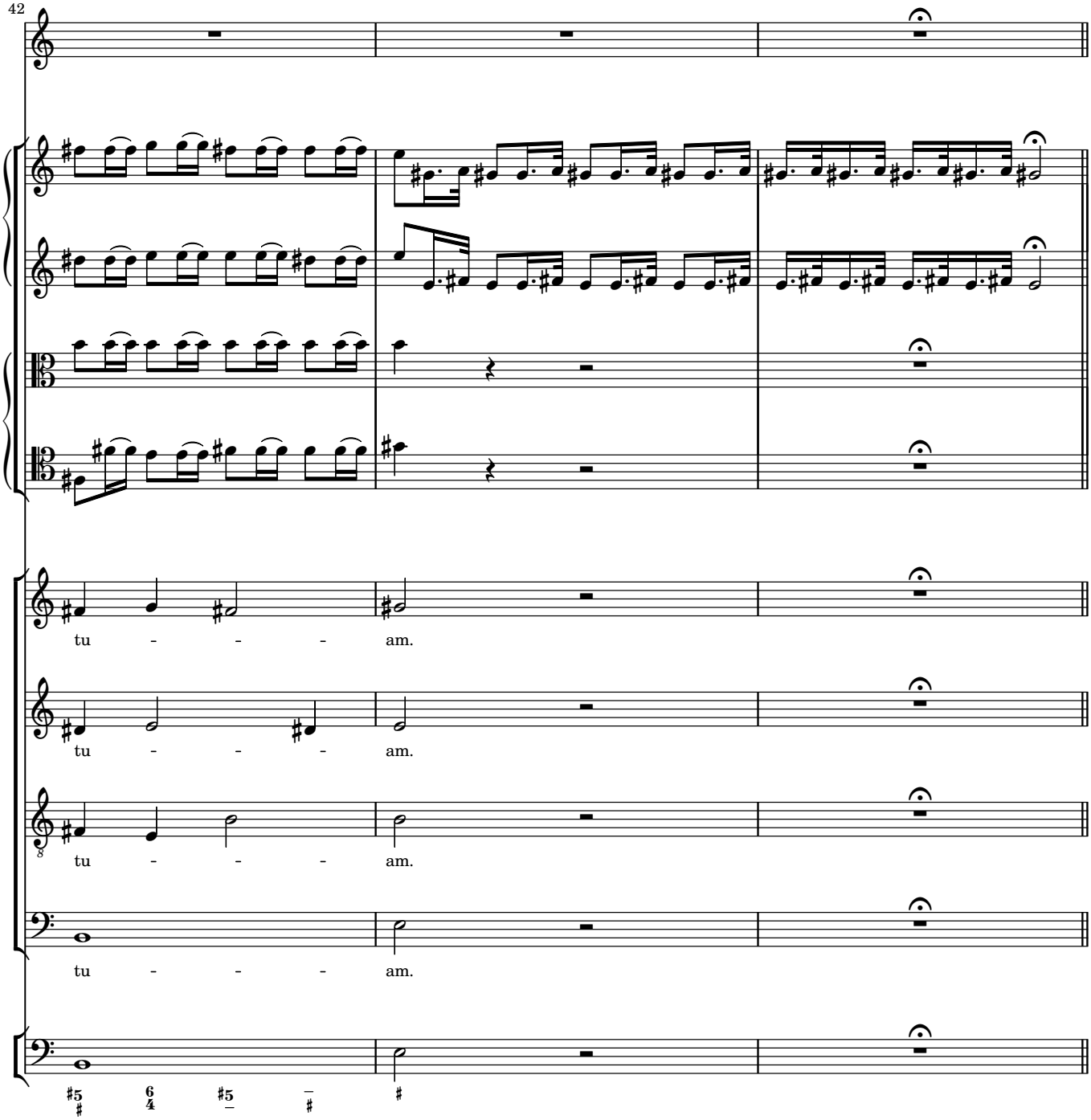
42
tu - - - am.
tu - - - am.
tu - - - am.
tu - - - am.

Domine Deus, Rex cœlestis

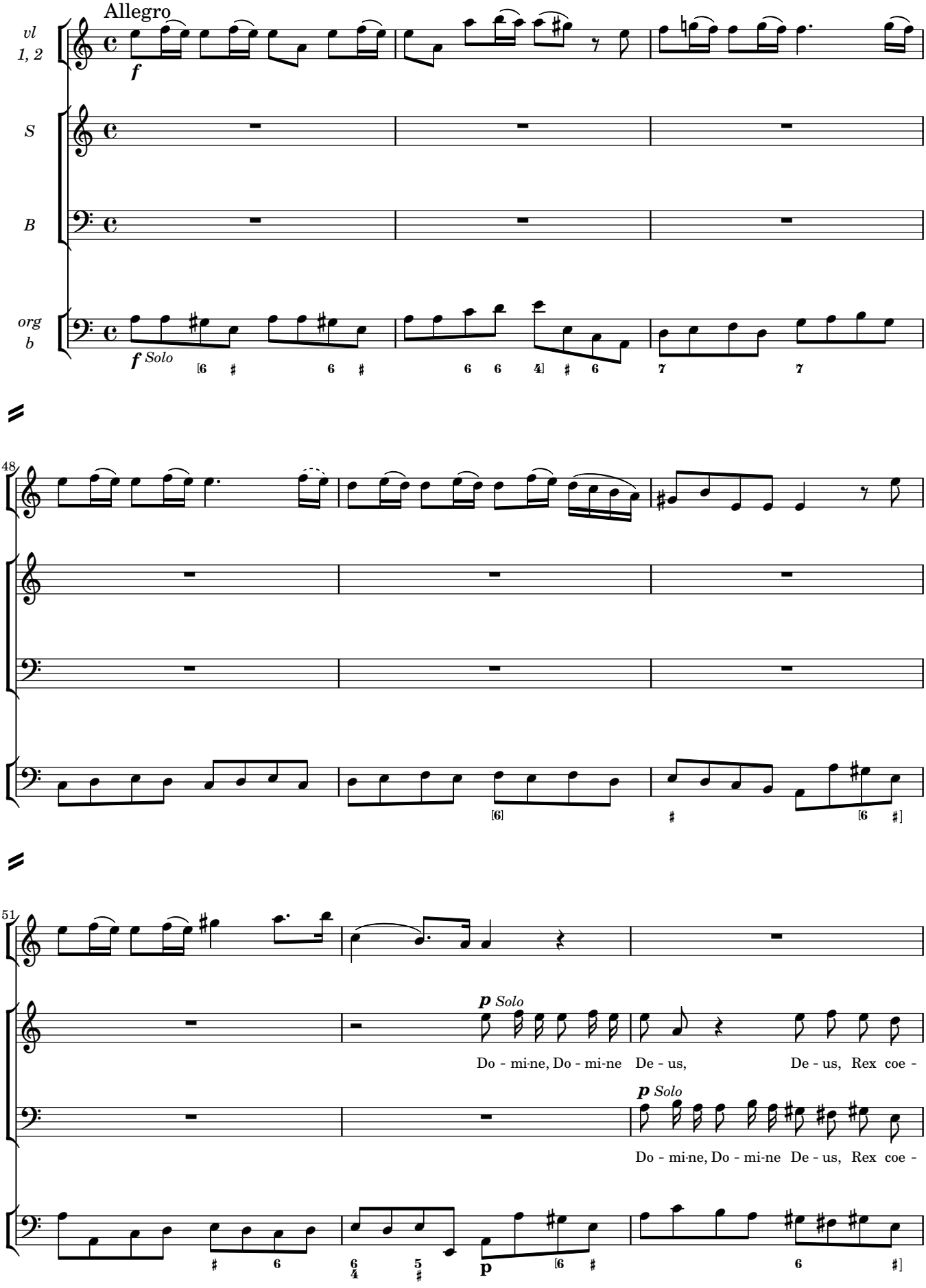

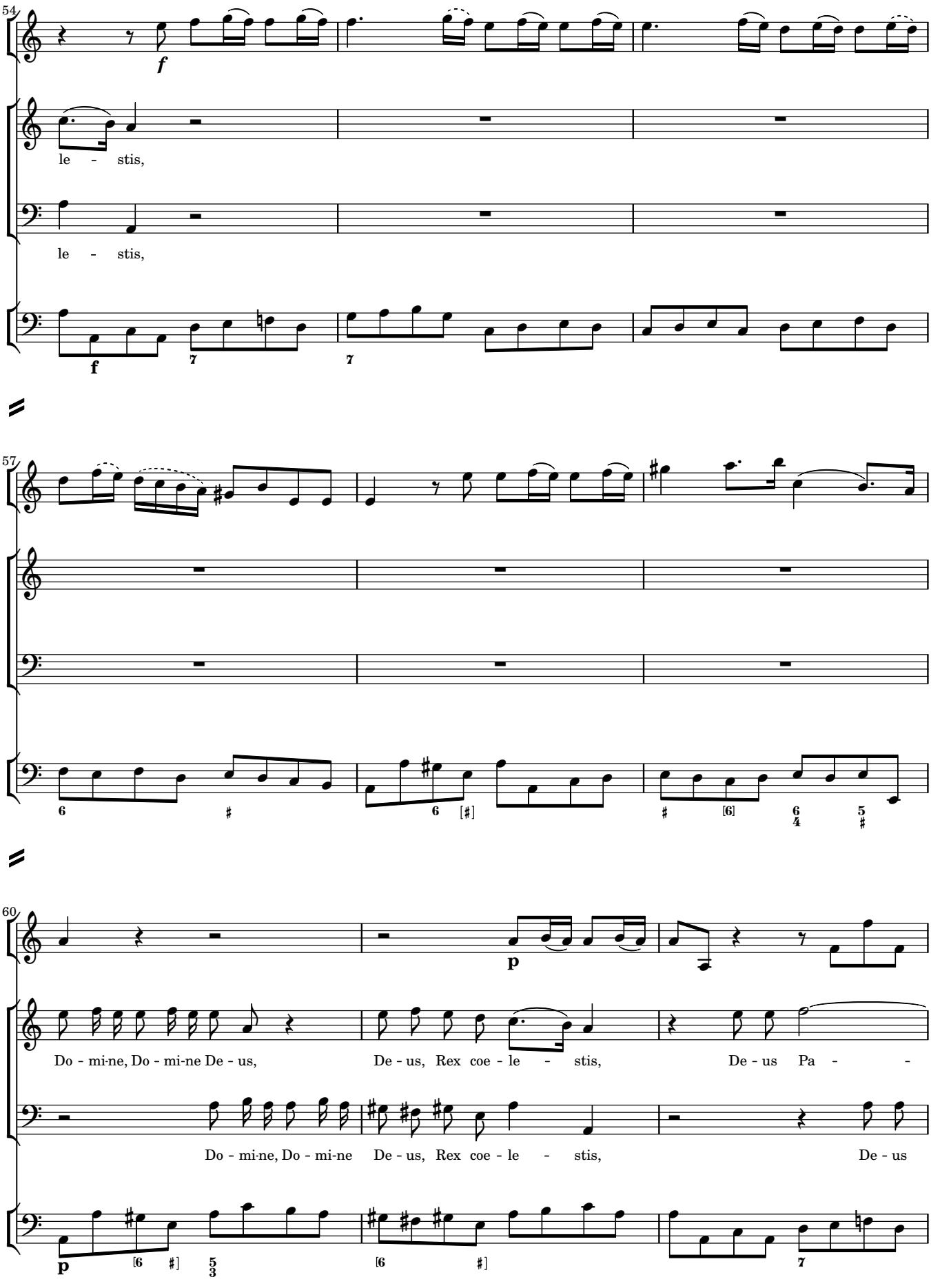
54
le - stis,
le - stis,
57
60
Do - mi-ne, Do - mi-ne De - us,
De - us, Rex coe - le - stis,
De - us Pa -
Do - mi-ne, Do - mi-ne
De - us, Rex coe - le - stis,
De - us

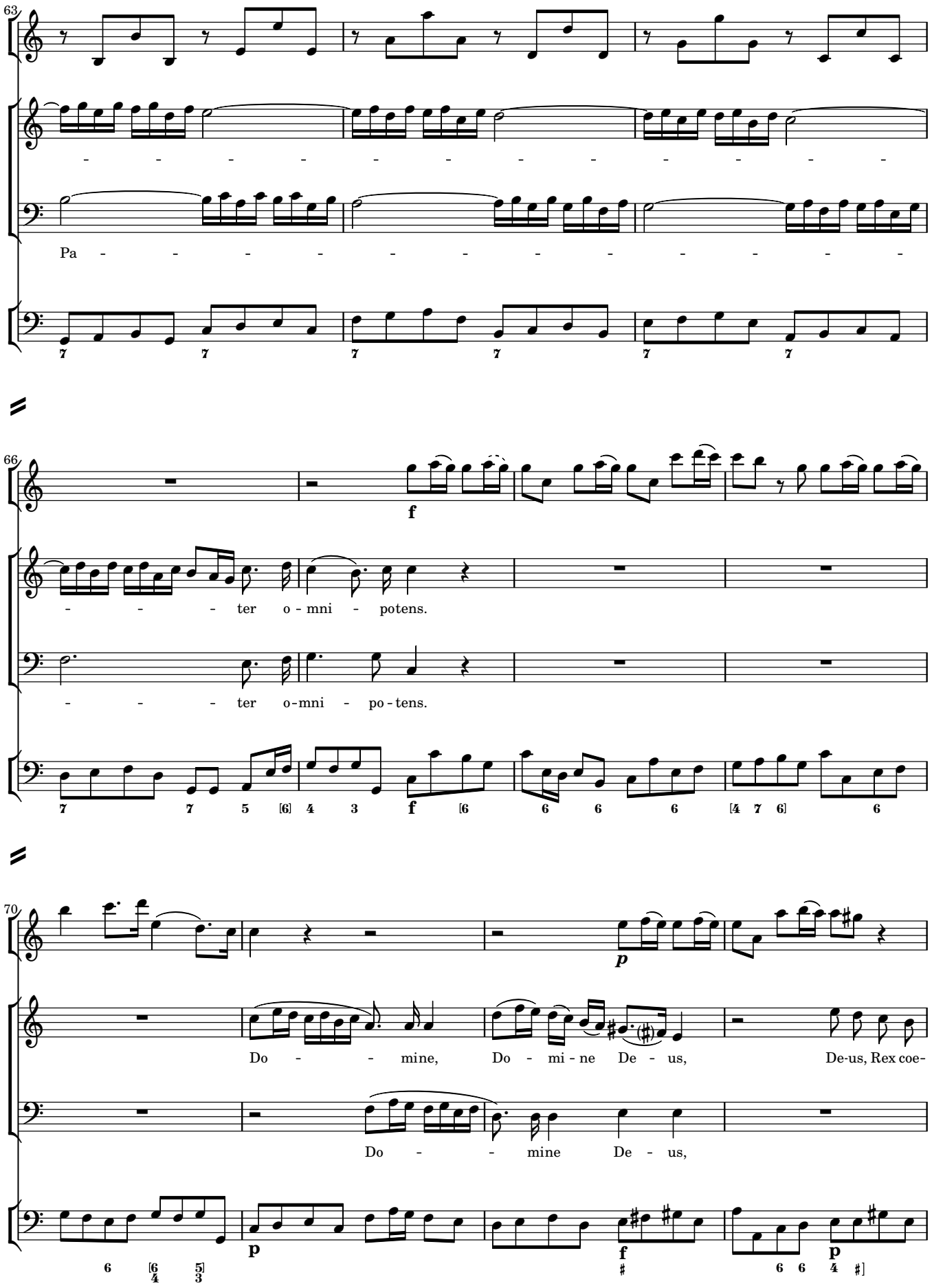
63
Pa - - - - - - - - - - - -
66
f
- - - - ter o - mni - potens.
- - - - ter o-mni - po-tens.
70
p
Do - - mine, Do - mi - ne De - us, De-us, Rex coe-
Do - - mine De - us,
p
f
p

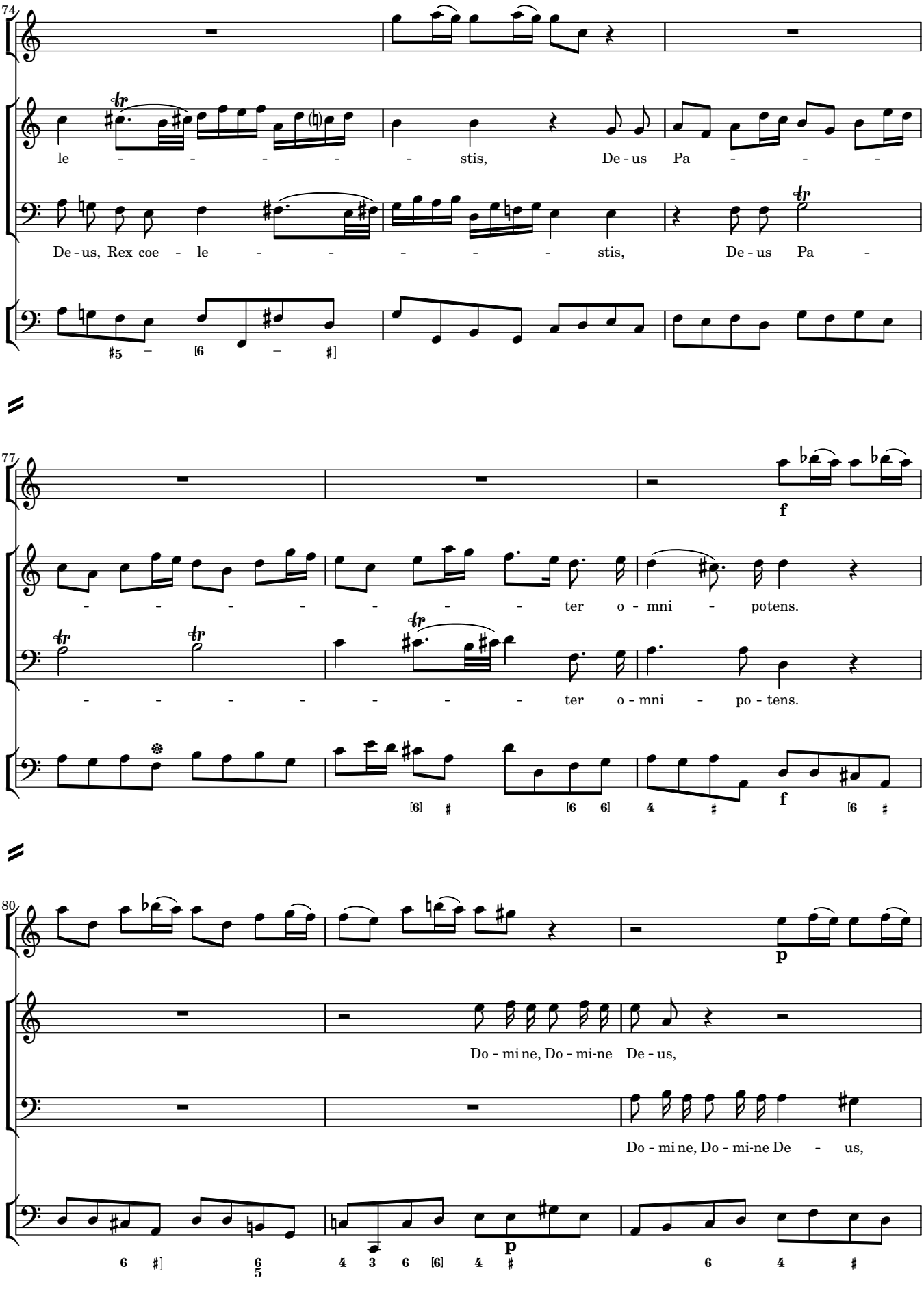
74
le - - - - - - stis, De - us Pa - - -
De - us, Rex coe - le - - - - - - stis, De - us Pa -
77
- - - - - - - - ter o - mni - potens.
- - - - - - - - ter o - mni - po - tens.
f
f
80
p
Do - mi ne, Do - mi-ne De - us,
Do - mi ne, Do - mi-ne De - us,
p

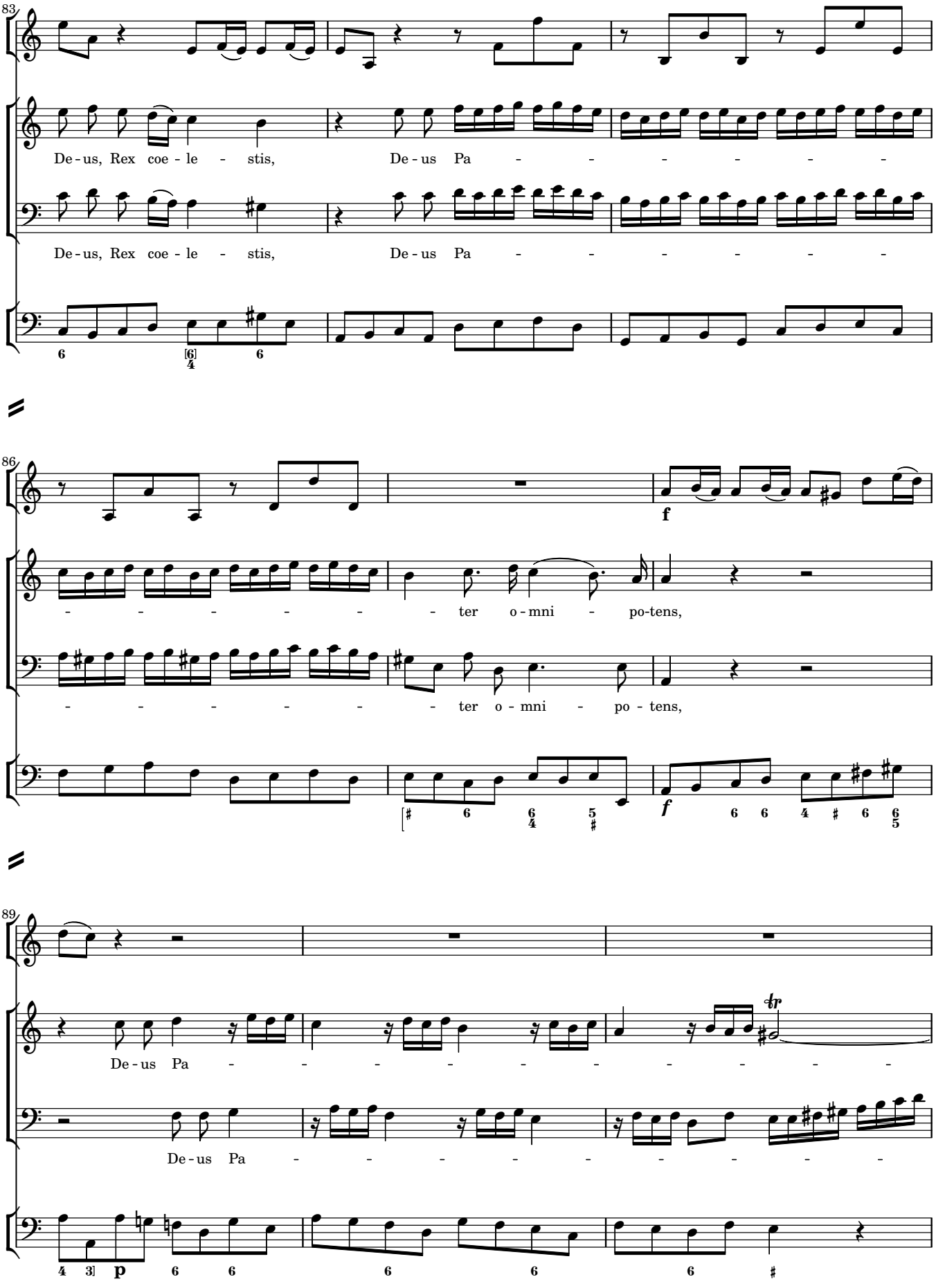
83
De - us, Rex coe - le - stis, De - us Pa - - - - - -
De - us, Rex coe - le - stis, De - us Pa - - - - - -
86
- - - - - - - ter o - mni - po-tens,
- - - - - - - ter o - mni - po - tens,
f
f
89
De - us Pa - - - - - - - - - - -
De - us Pa - - - - - - - - -
p

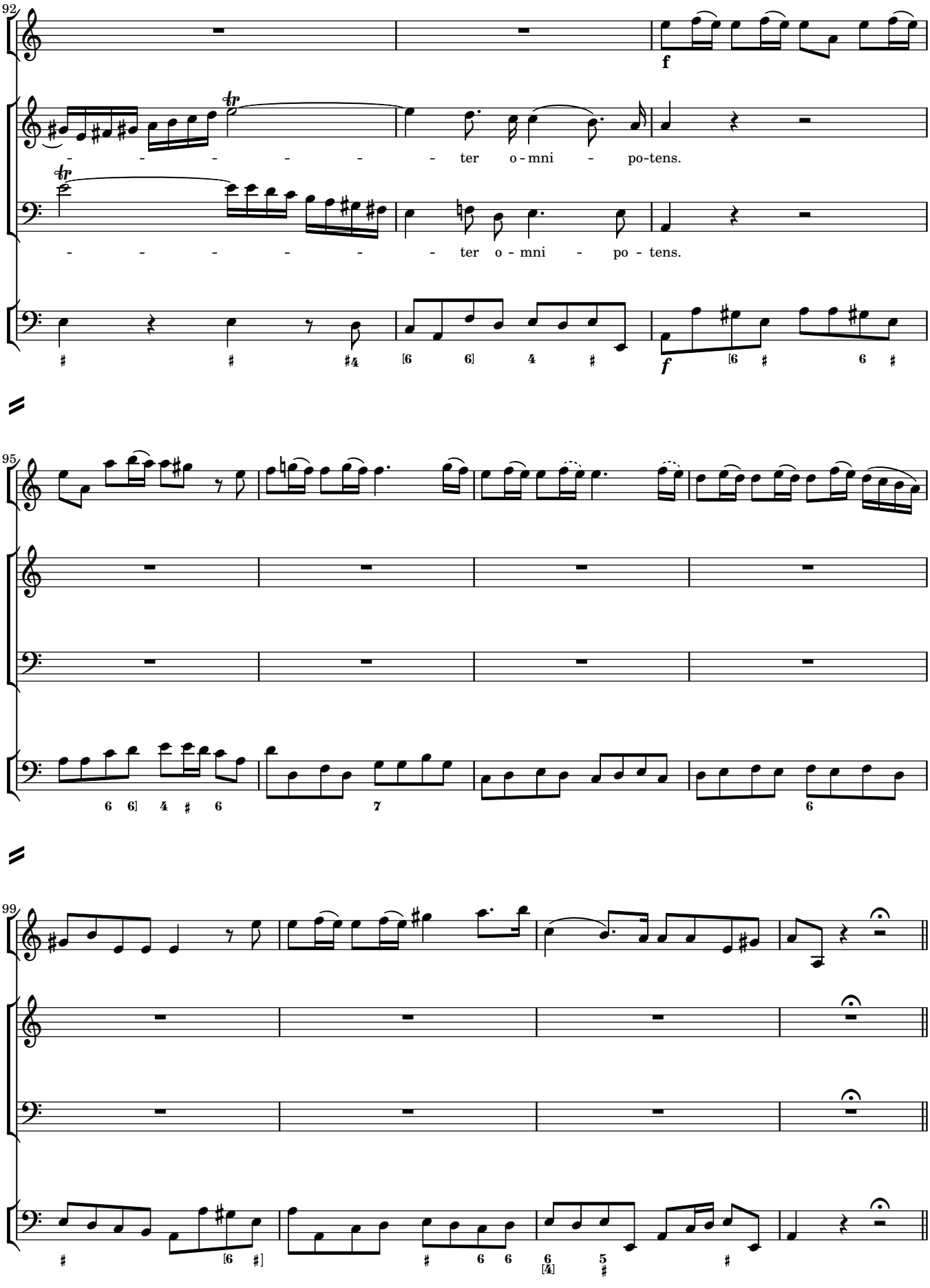
92
- - - - - - ter o - mni - po-tens.
- - - - - - ter o - mni - po - tens.
95
99

Domine Fili

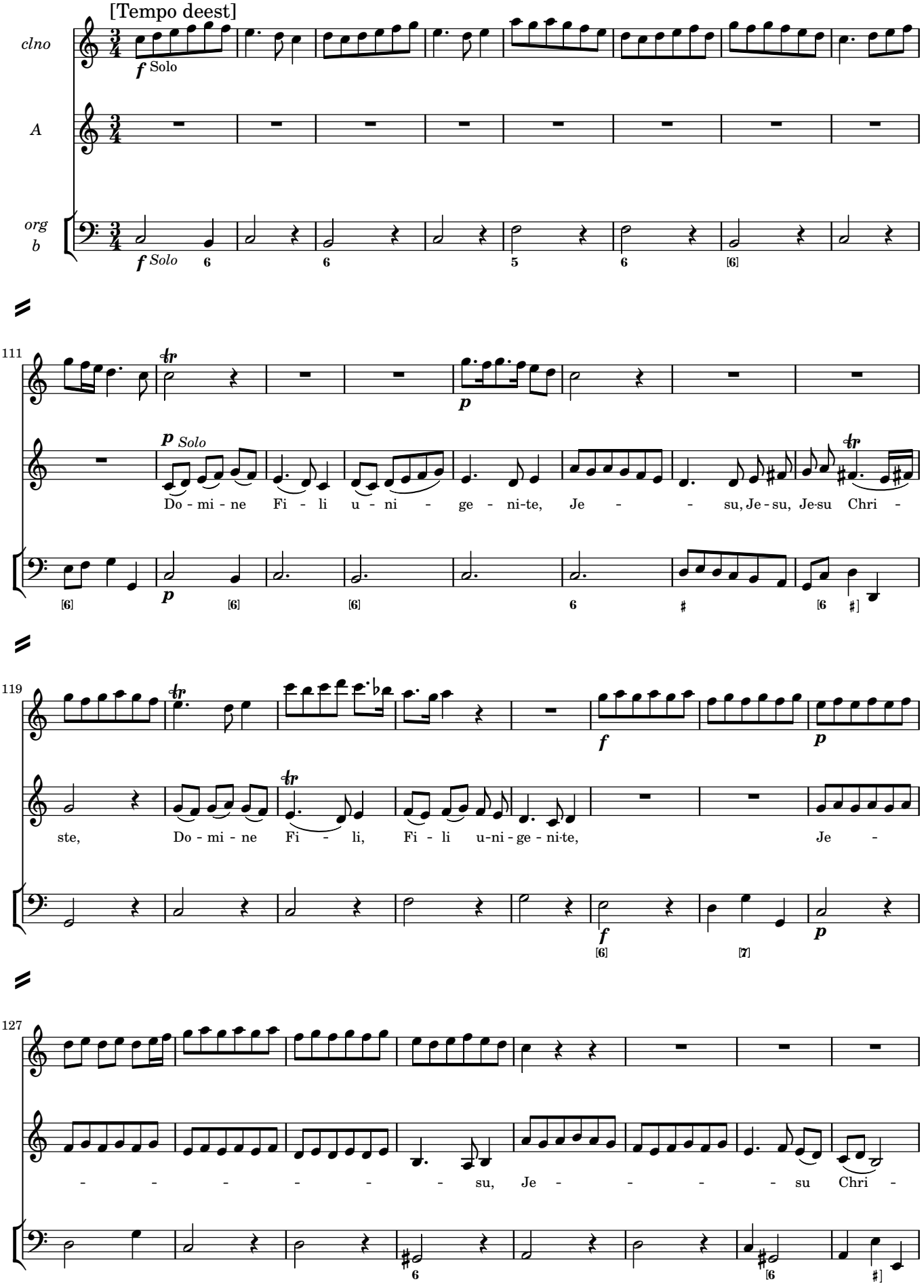
[Tempo deest]
clno
A
org
b
f Solo
f Solo
111
p Solo
Do - mi - ne Fi - li u - ni - ge - ni-te, Je - - su, Je - su, Je-su Chri -
p
119
ste, Do - mi - ne Fi - li, Fi - li u-ni - ge - ni-te, Je -
f
p
127
- - - - - - su, Je - - - - - su Chri -

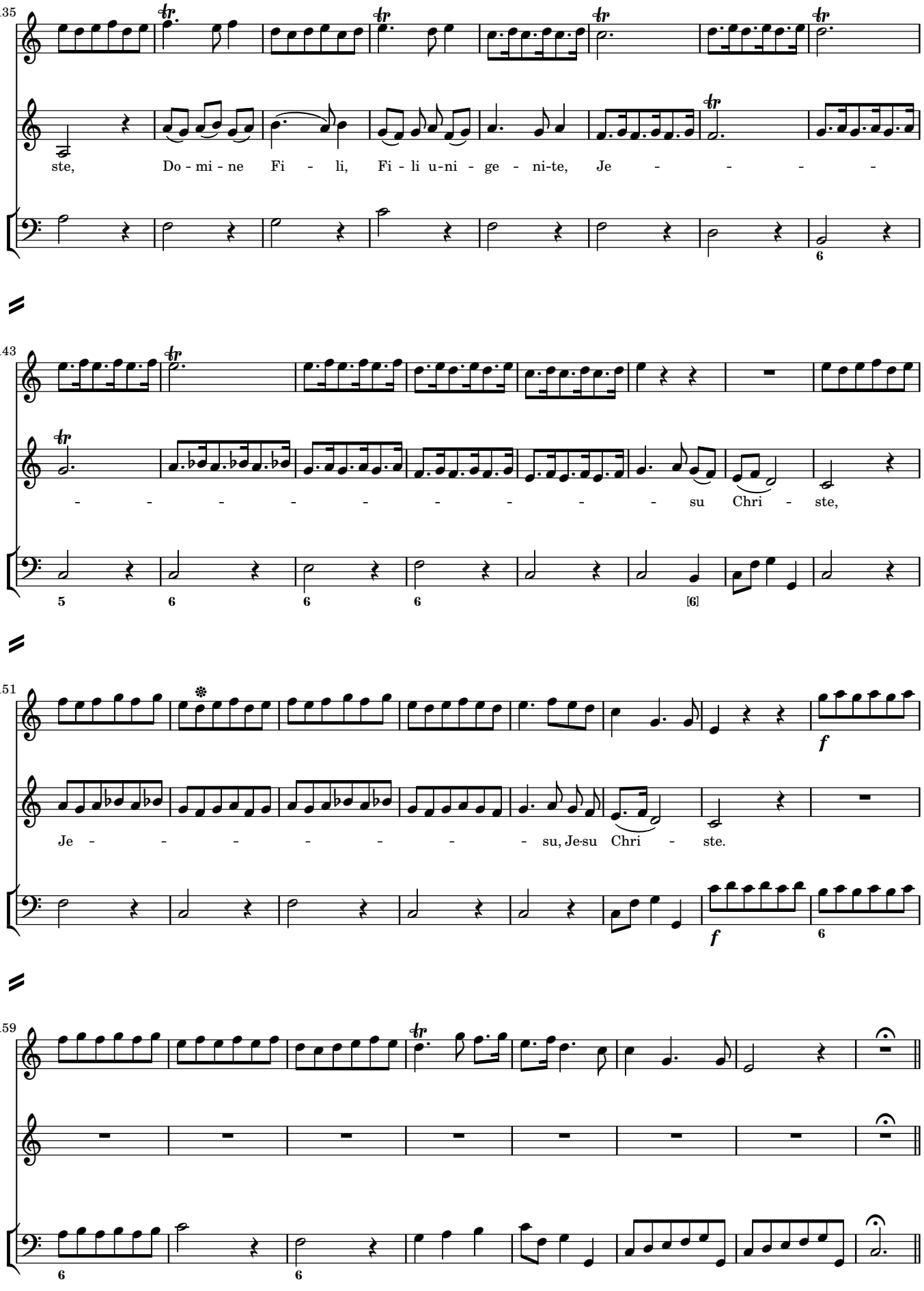
135
ste, Do - mi - ne Fi - li, Fi - li u-ni - ge - ni-te, Je - - - - -
143
- - - - - - - - - - su Chri - ste,
151
Je - - - - - - - su, Je-su Chri - ste.
f
159

Domine Deus, Agnus Dei

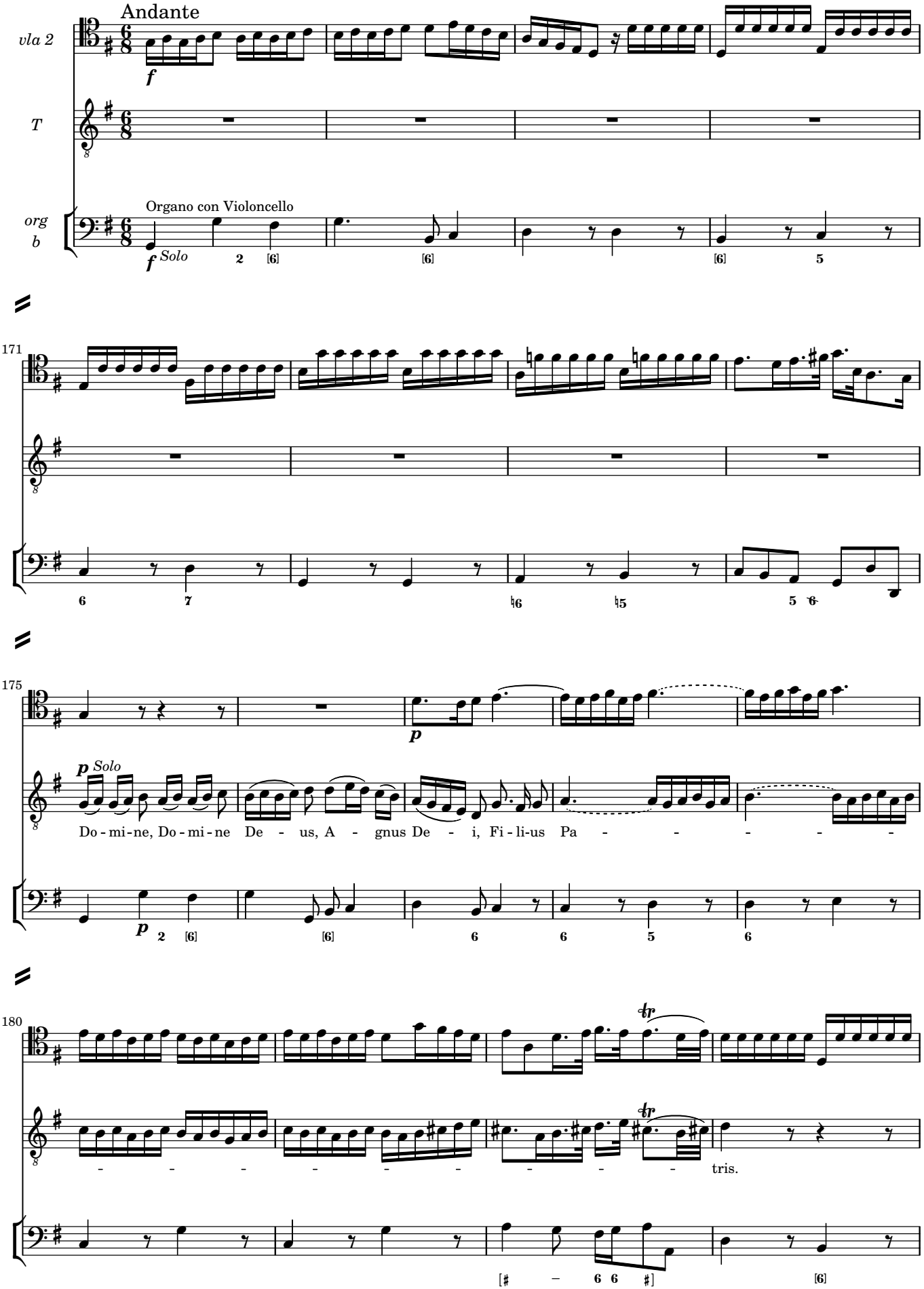

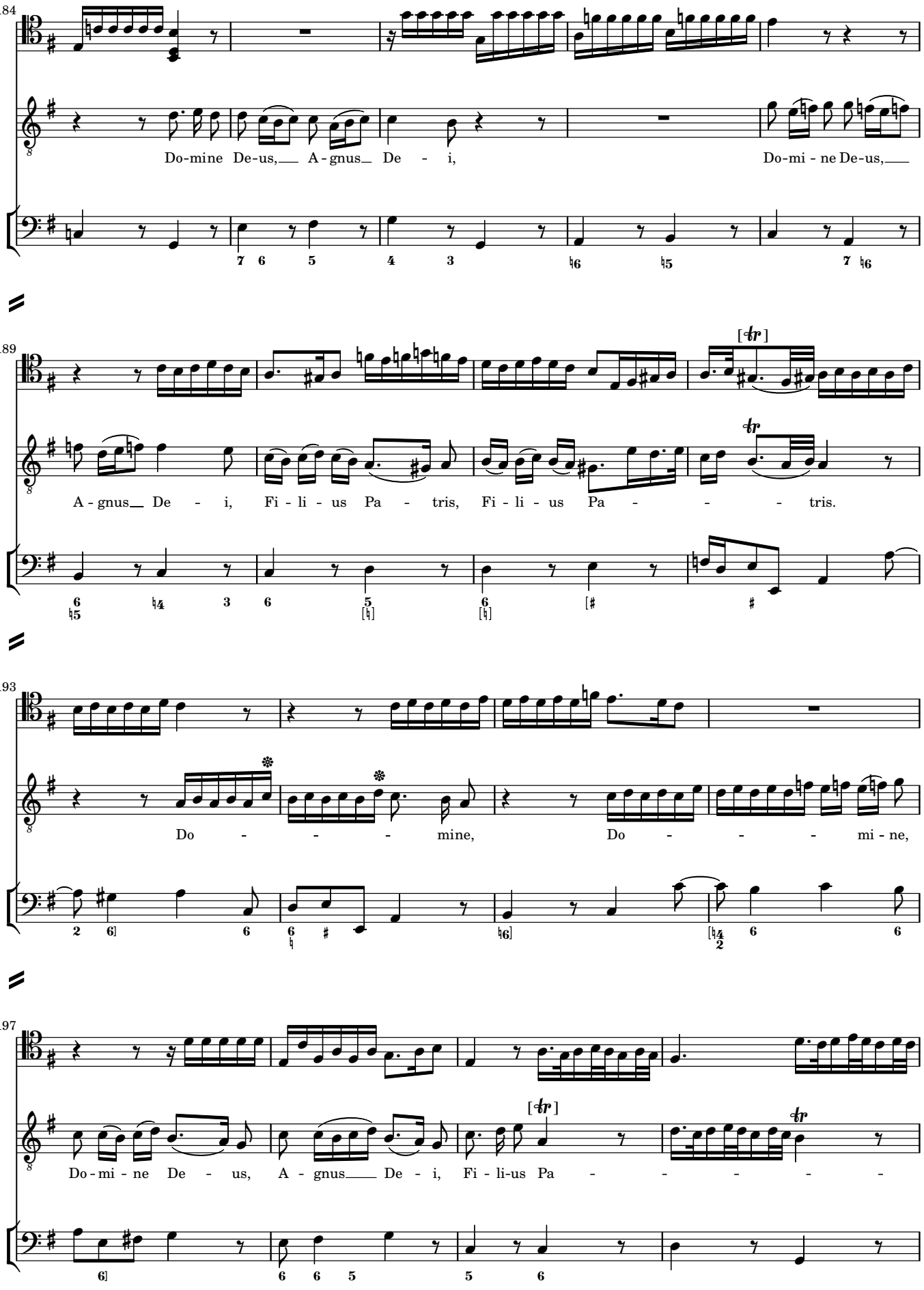
184
Do-mine De-us, A-gnus De - i,
Do-mi - ne De-us,
189
A-gnus De - i, Fi - li - us Pa - tris, Fi - li - us Pa - - - tris.
193
Do - - - mine,
Do - - - mi - ne,
197
Do-mi - ne De - us, A - gnus De - i, Fi - li-us Pa - - - - -

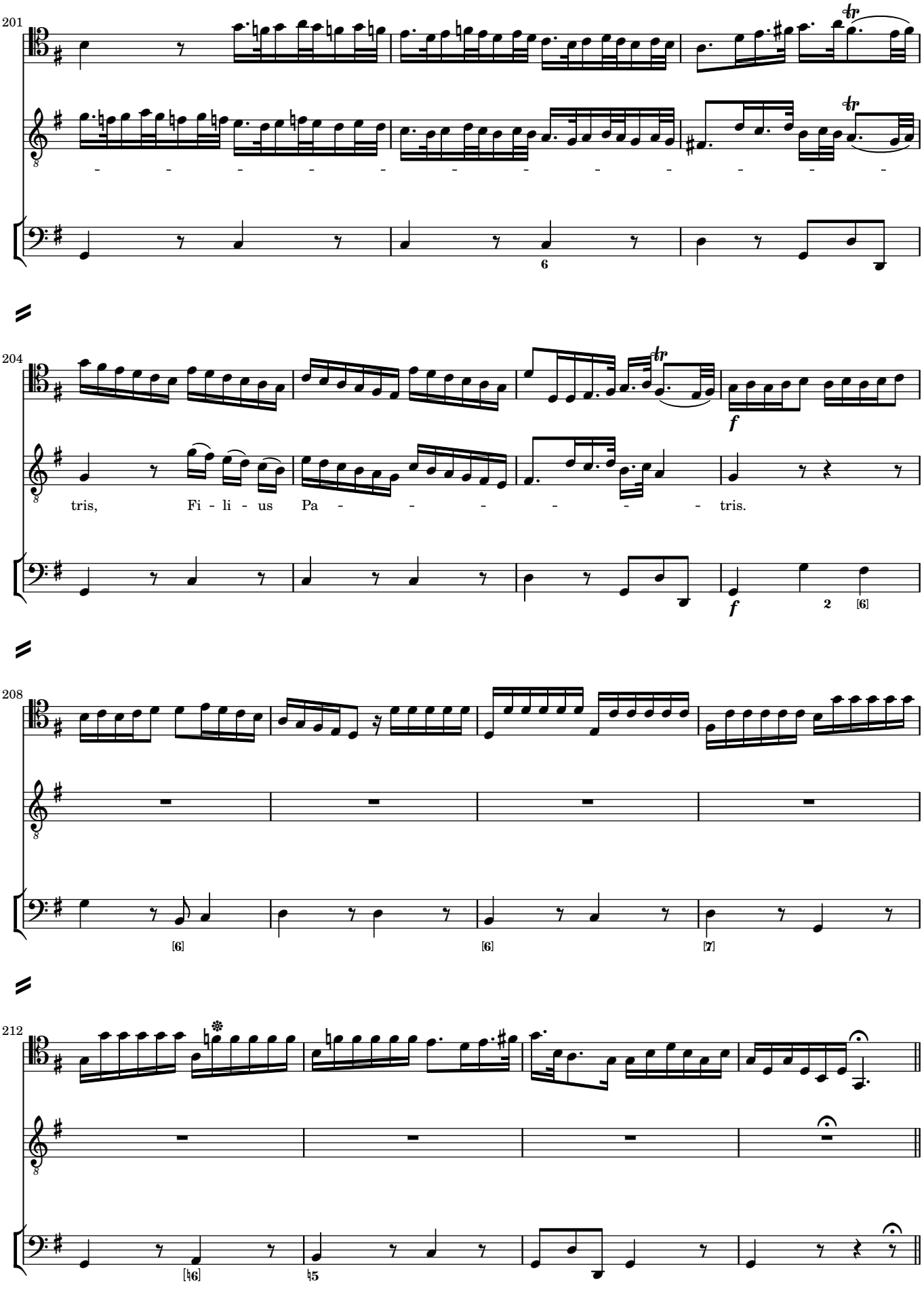
201
204
tris, Fi - li - us Pa - - - - - - tris.
208
212

Qui tollis

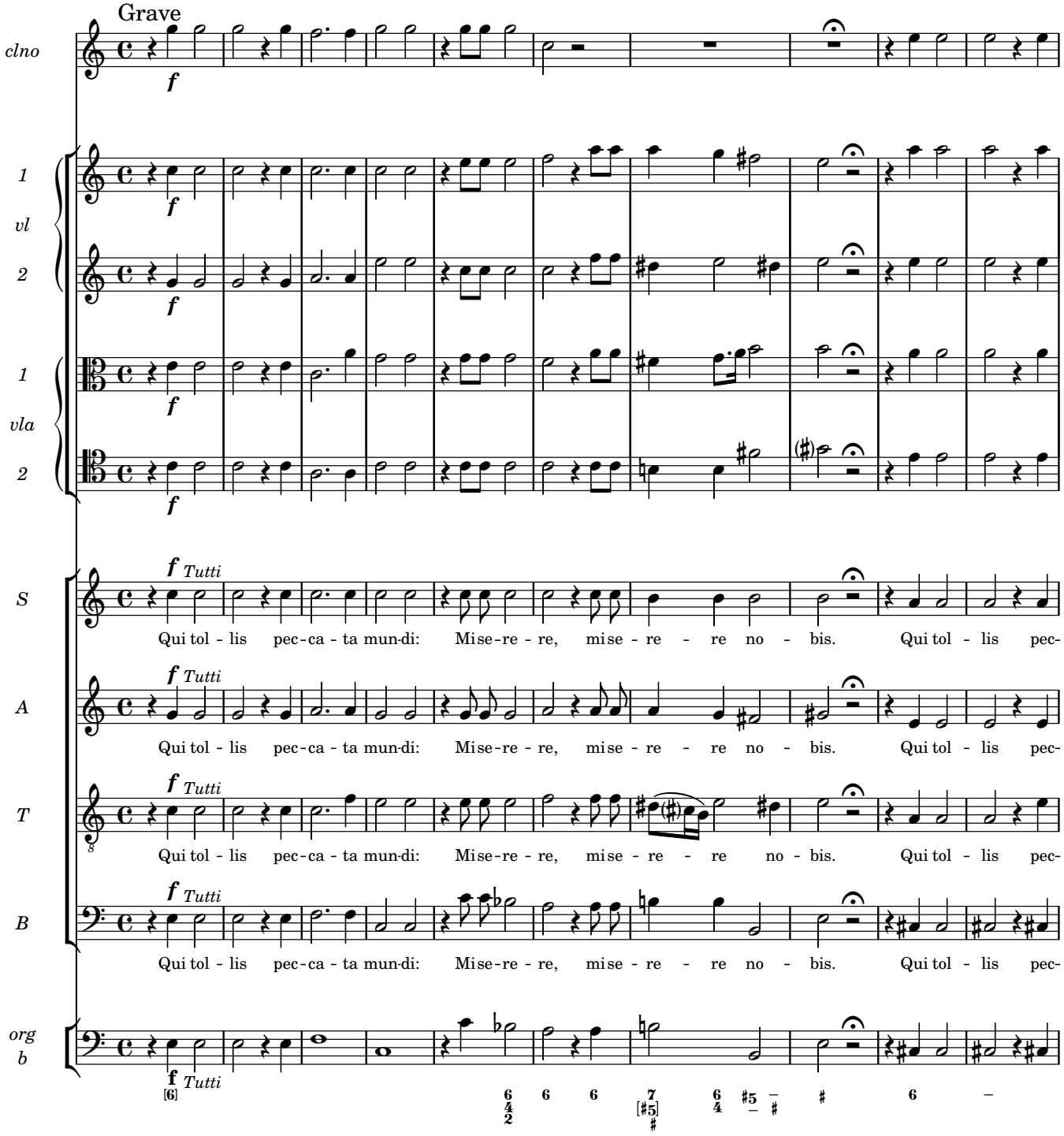
Grave
clno
1
vl
2
1
vla
2
S
A
T
B
org
b
f
Tutti
Qui tol - lis pec-ca - ta mun-di: Mise-re - re, mise - re - re no - bis. Qui tol - lis pec-

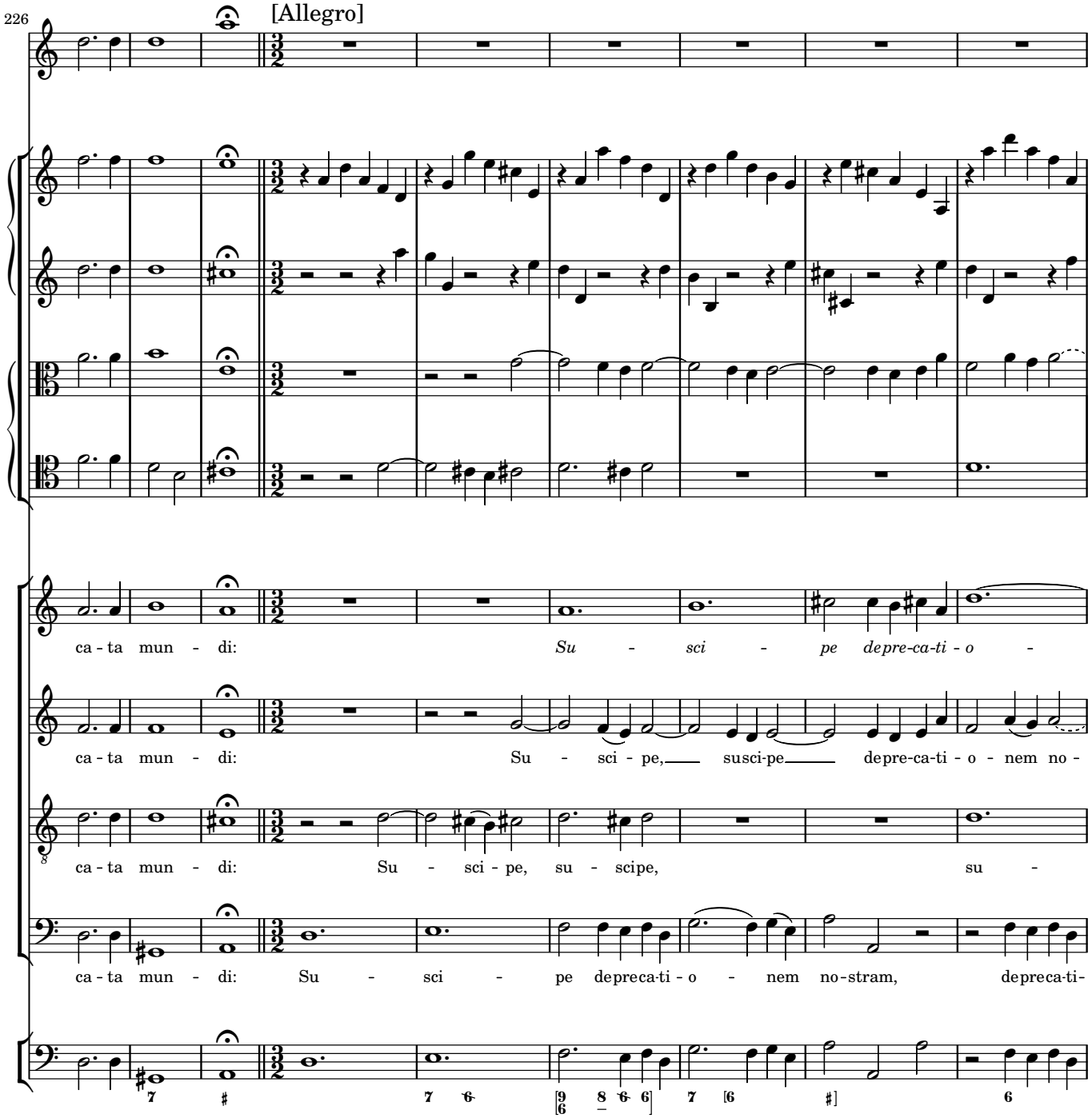
226
[Allegro]
ca - ta mun - di: Su - sci - pe depre-ca-ti - o -
ca - ta mun - di: Su - sci - pe, susci-pe depre-ca-ti - o - nem no -
ca - ta mun - di: Su - sci - pe, su - scipe, su -
ca - ta mun - di: Su - sci - pe depreca-ti - o - nem no-stram, depreca-ti-

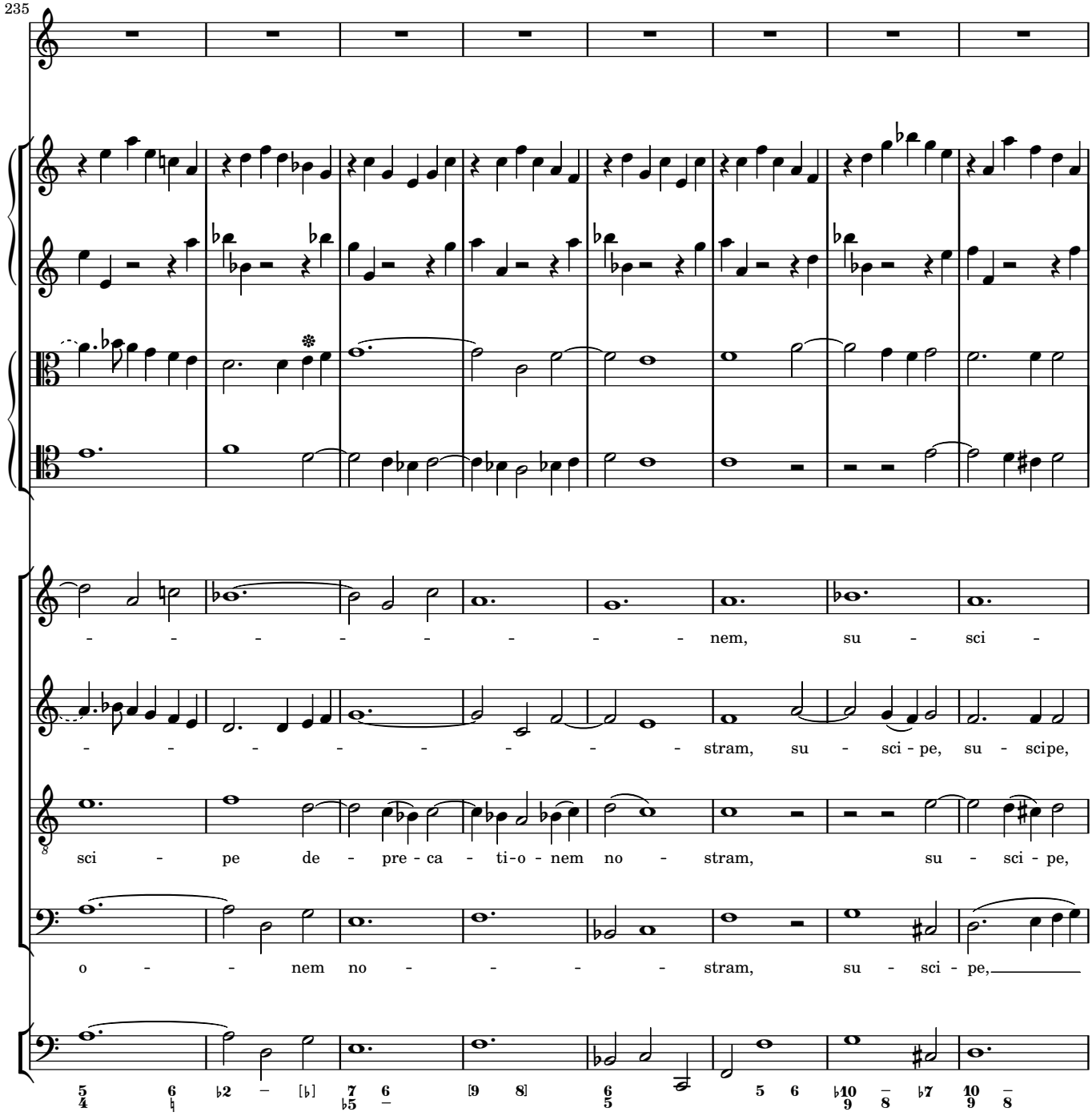
235
- - - - - - - - - - nem, su - sci -
- - - - - - - - - - stram, su - sci - pe, su - scipe,
sci - pe de - pre - ca - ti - o - nem no - stram, su - sci - pe,
o - - - nem no - - - - - stram, su - sci - pe,

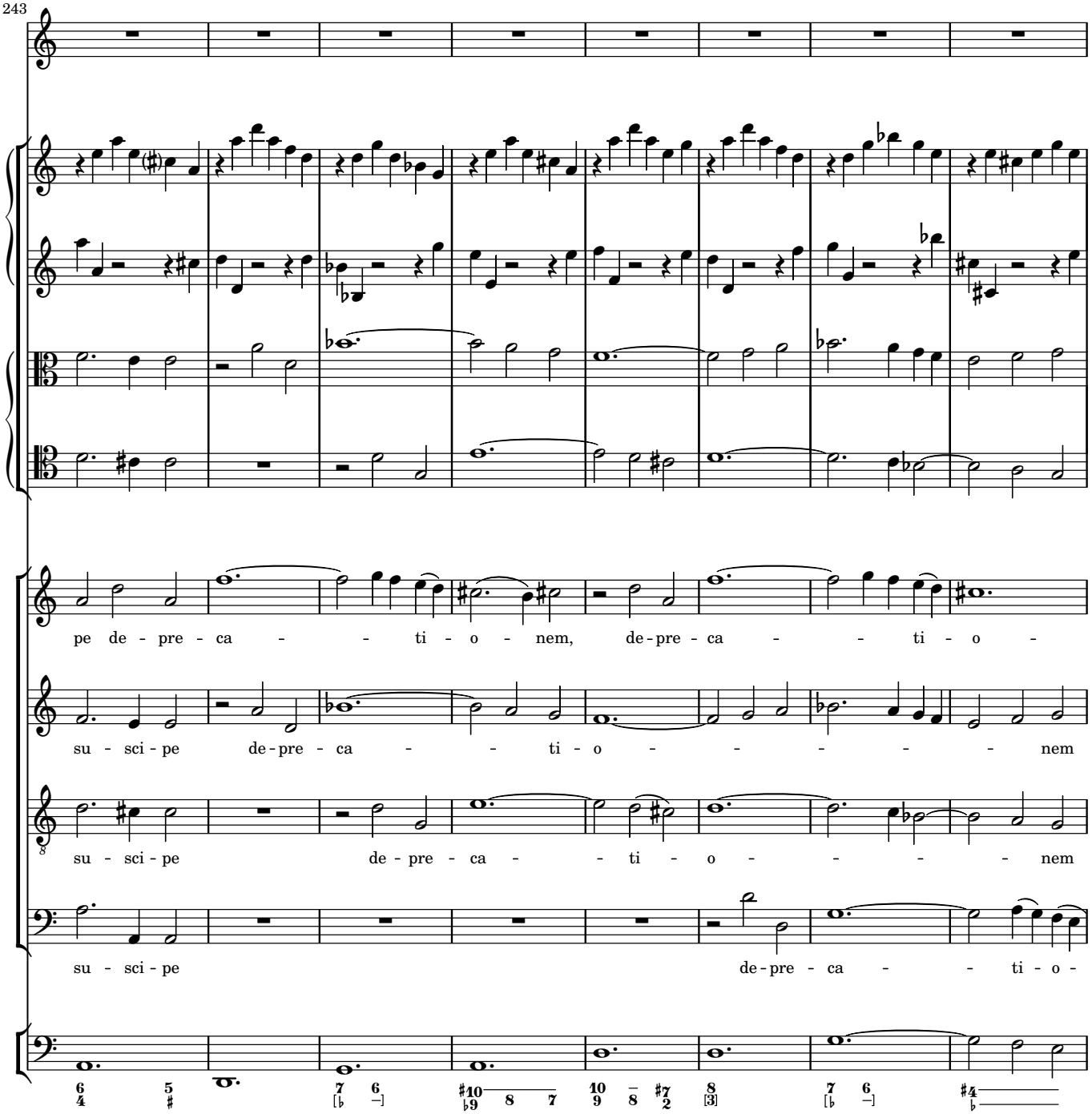
243
pe de - pre - ca - - ti - o - nem, de - pre - ca - - ti - o -
su - sci - pe de - pre - ca - - ti - o - - - - - - nem
su - sci - pe de - pre - ca - - ti - o - - - - - nem
su - sci - pe de - pre - ca - - ti - o -

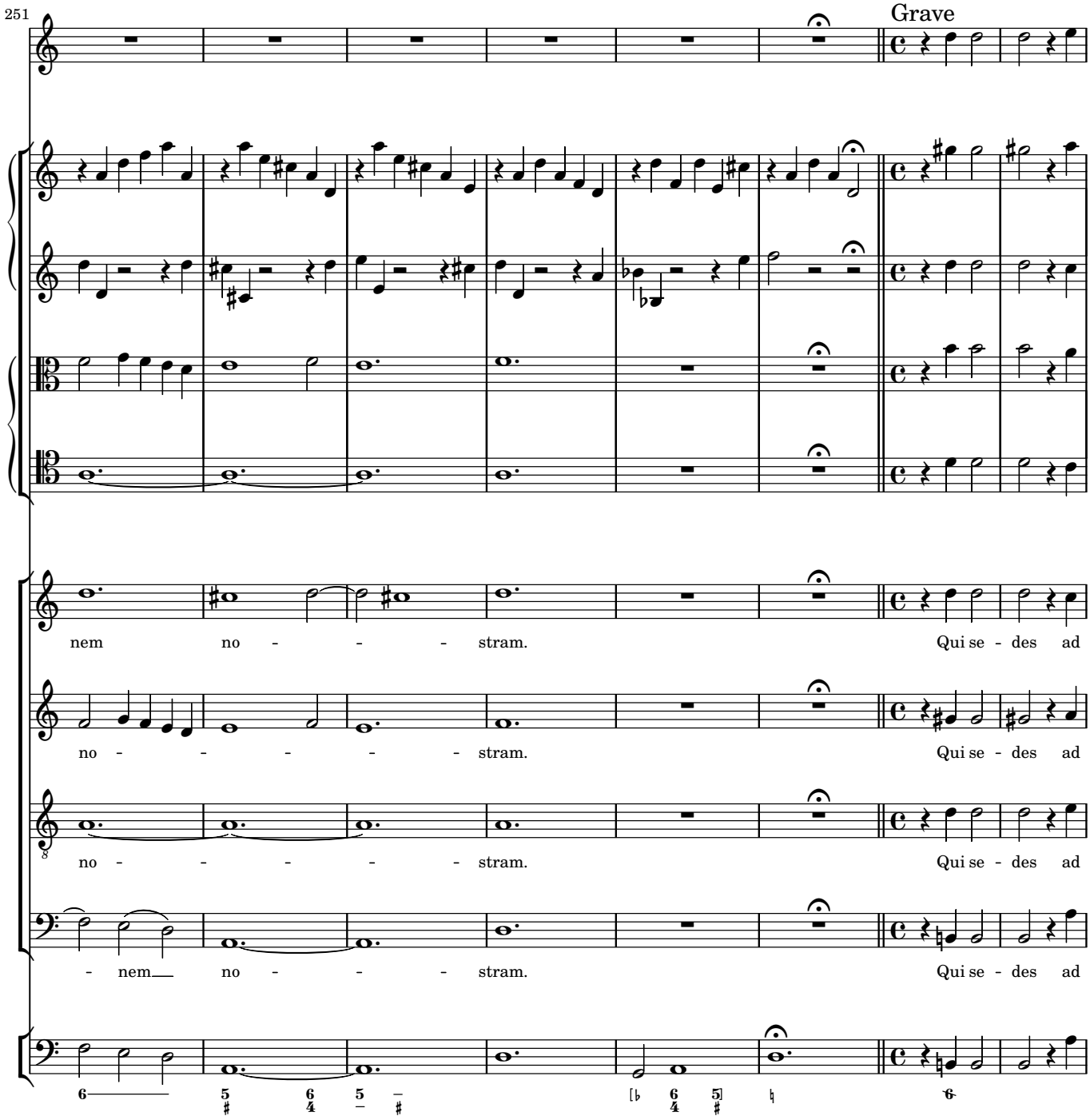
251
Grave
nem no - - - - stram. Qui se - des ad
no - - - - - - stram. Qui se - des ad
no - - - - - - stram. Qui se - des ad
- nem no - - - stram. Qui se - des ad

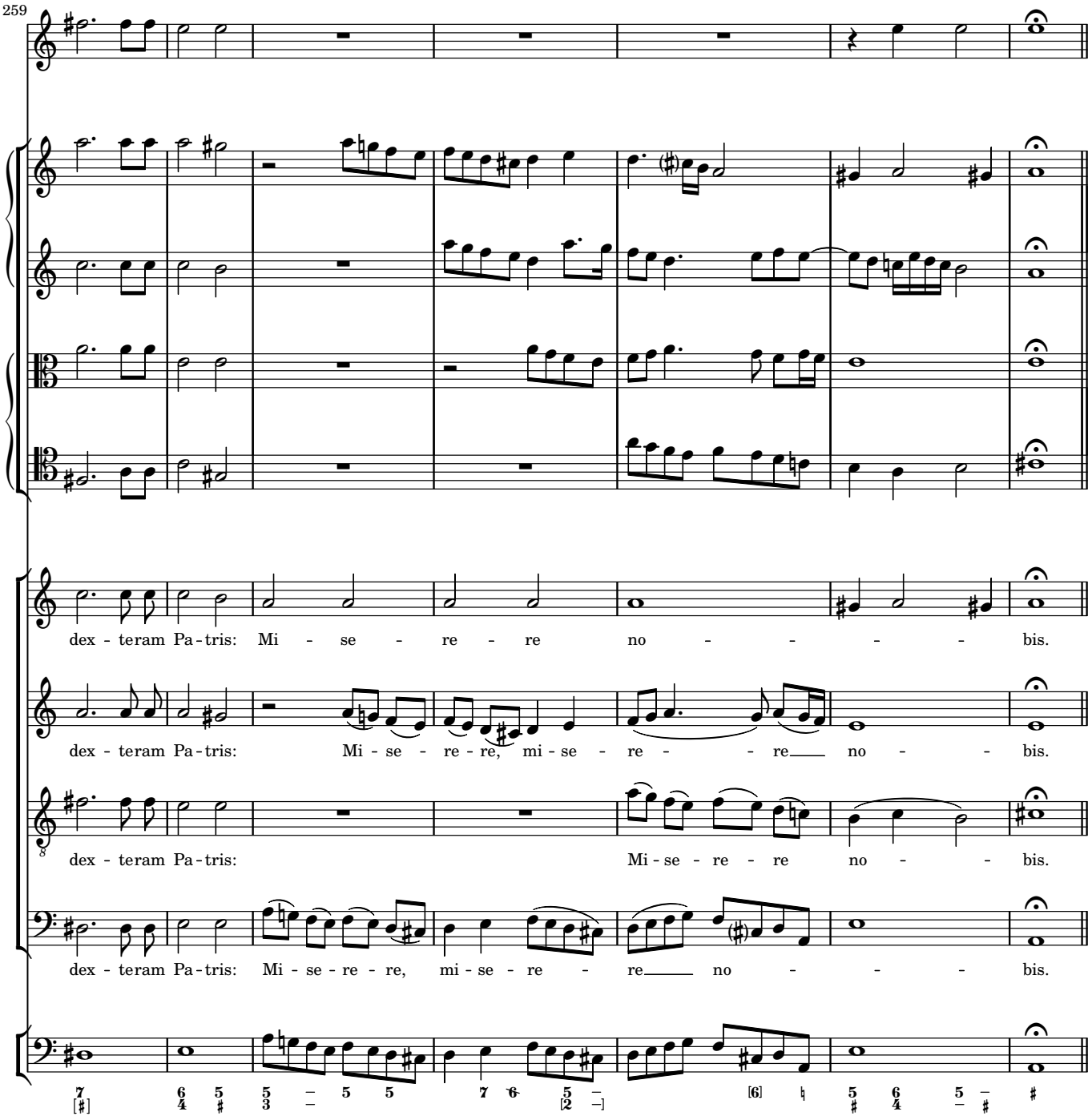
259
dex - teram Pa - tris: Mi - se - re - re no - - - - - bis.
dex - teram Pa - tris: Mi - se - re - re, mi - se - re - re no - - bis.
dex - teram Pa - tris: Mi - se - re - re no - - bis.
dex - teram Pa - tris: Mi - se - re - re, mi - se - re - re no - - - bis.

Quoniam

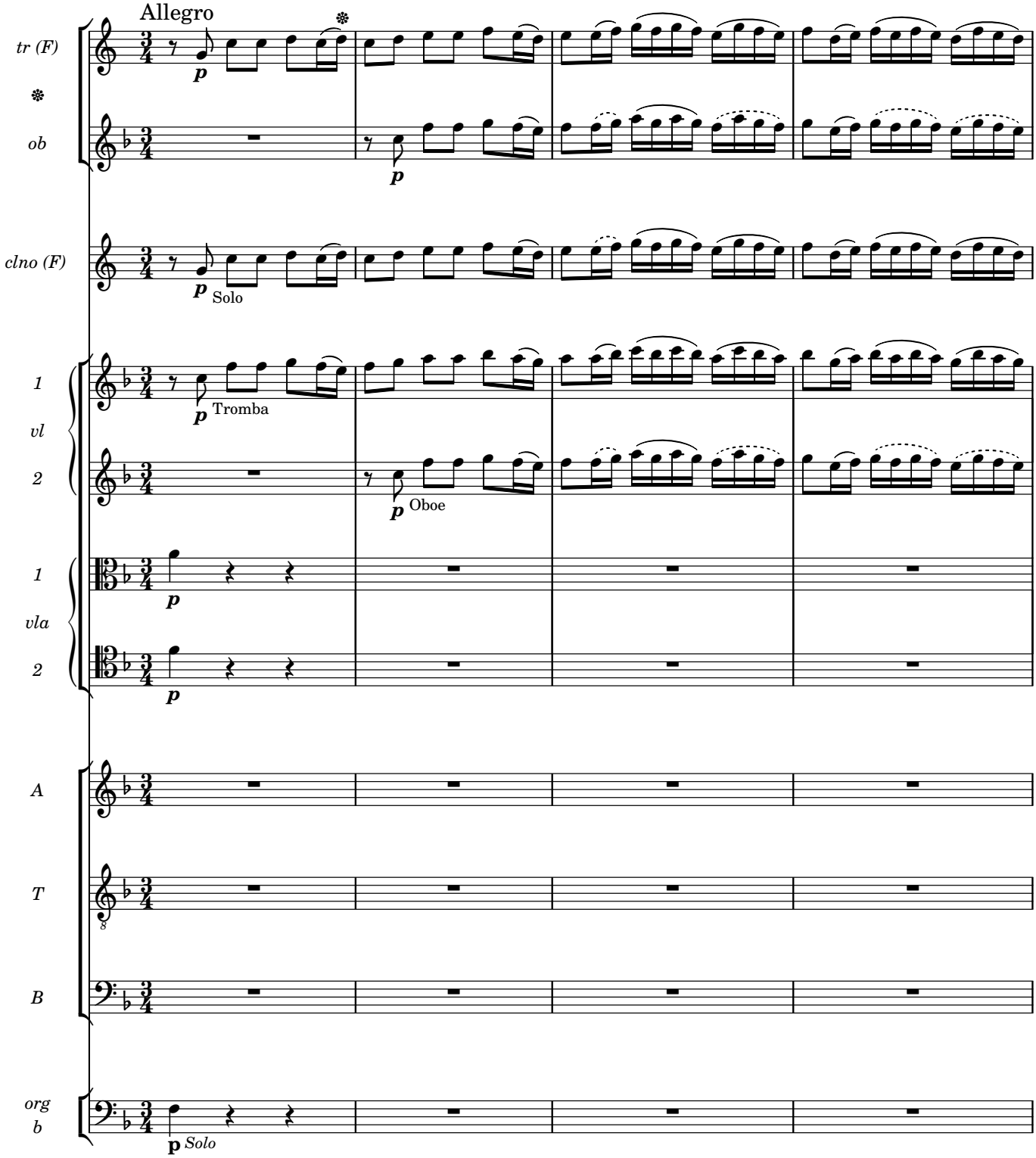
Allegro
tr (F)
ob
clno (F)
Solo
1
vl
2
Tromba
Oboe
1
vla
2
A
T
B
org
b
Solo

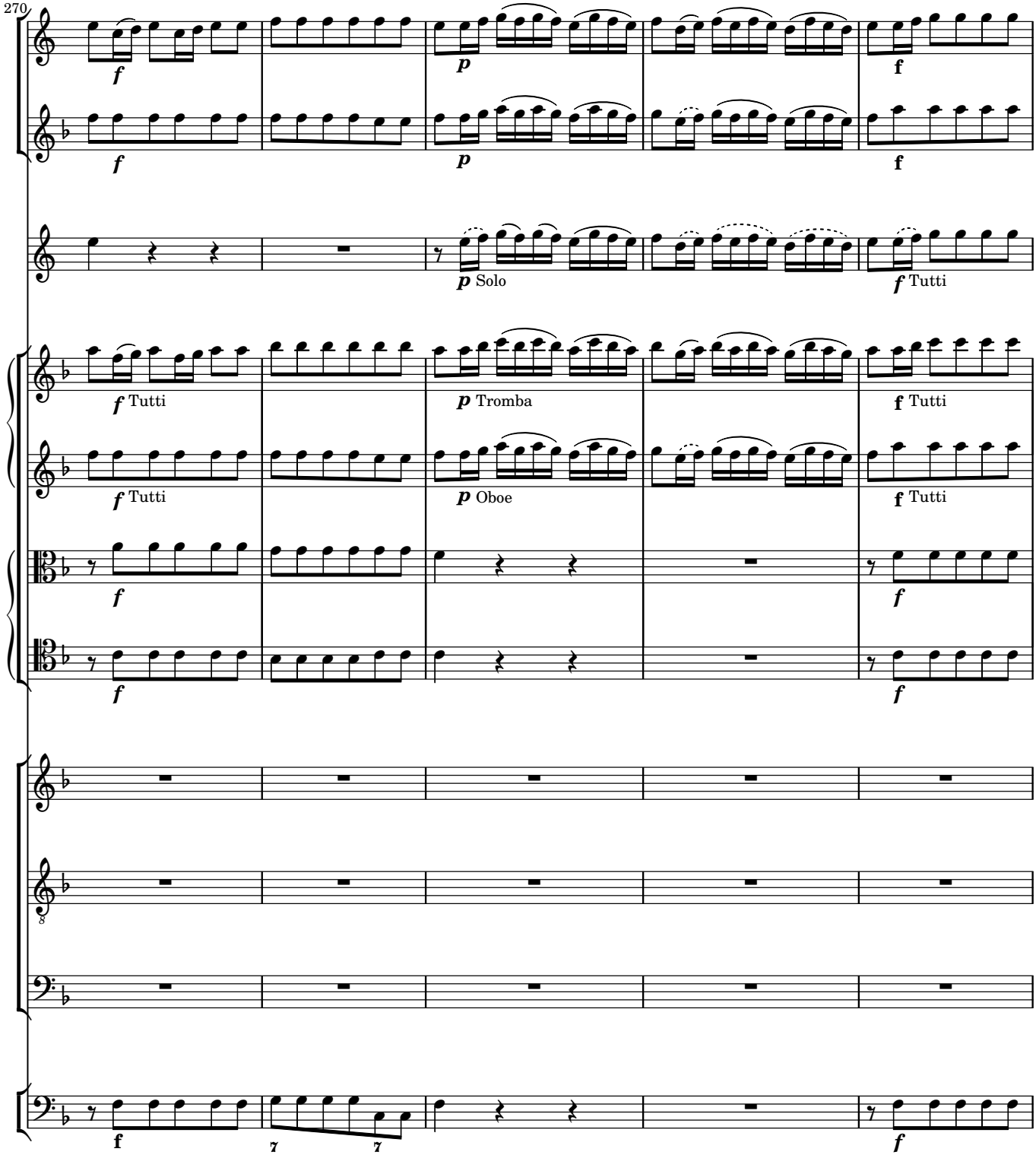
270
f
p
f
f
p
f
p Solo
f Tutti
f Tutti
p Tromba
f Tutti
f Tutti
p Oboe
f Tutti
f
f
f
f
f
7
7
f

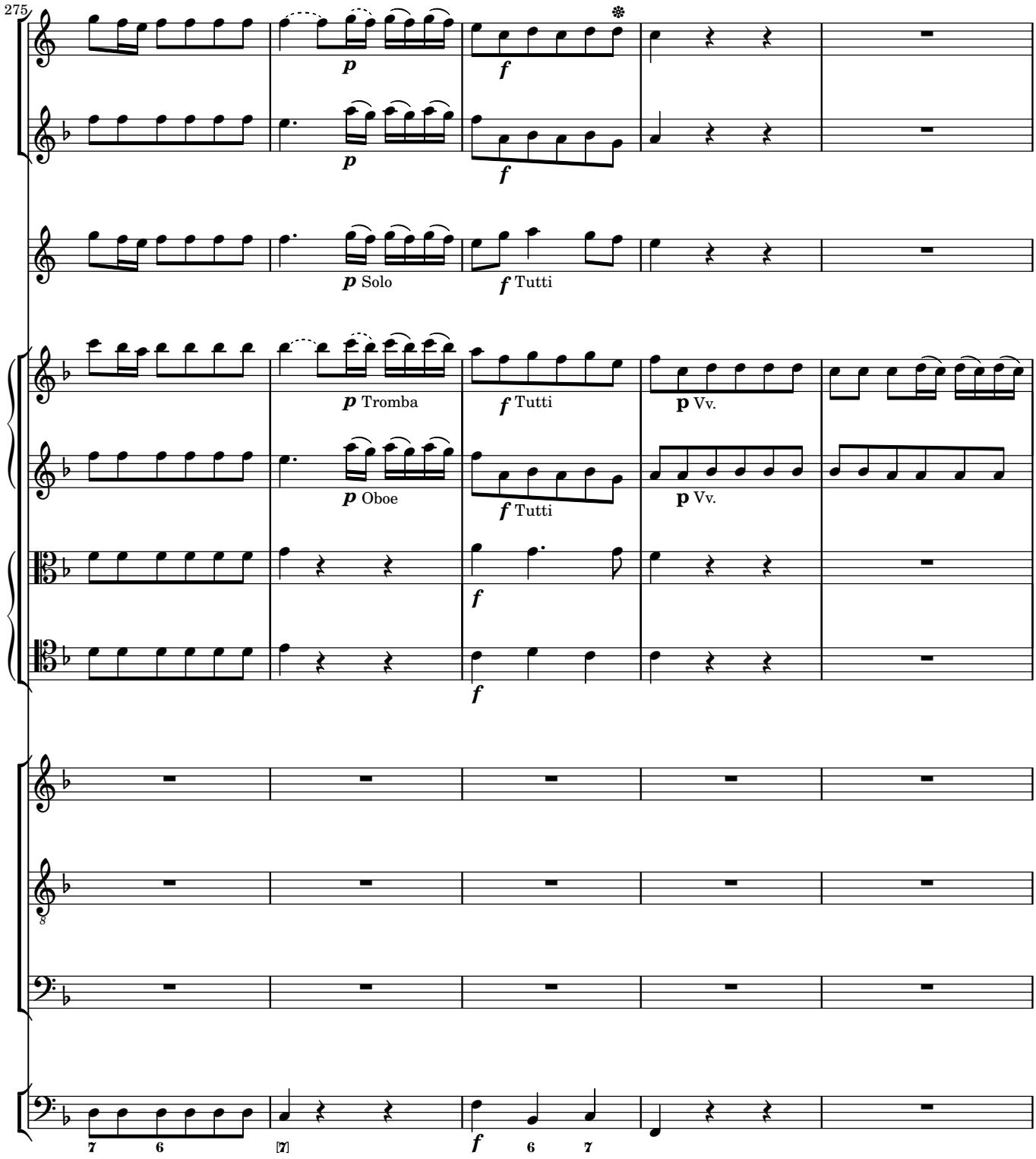
275
p
f
p Solo
f Tutti
p Tromba
f Tutti
p Vv.
p Oboe
f Tutti
p Vv.
f
f
f
7 6
[7]
f 6 7

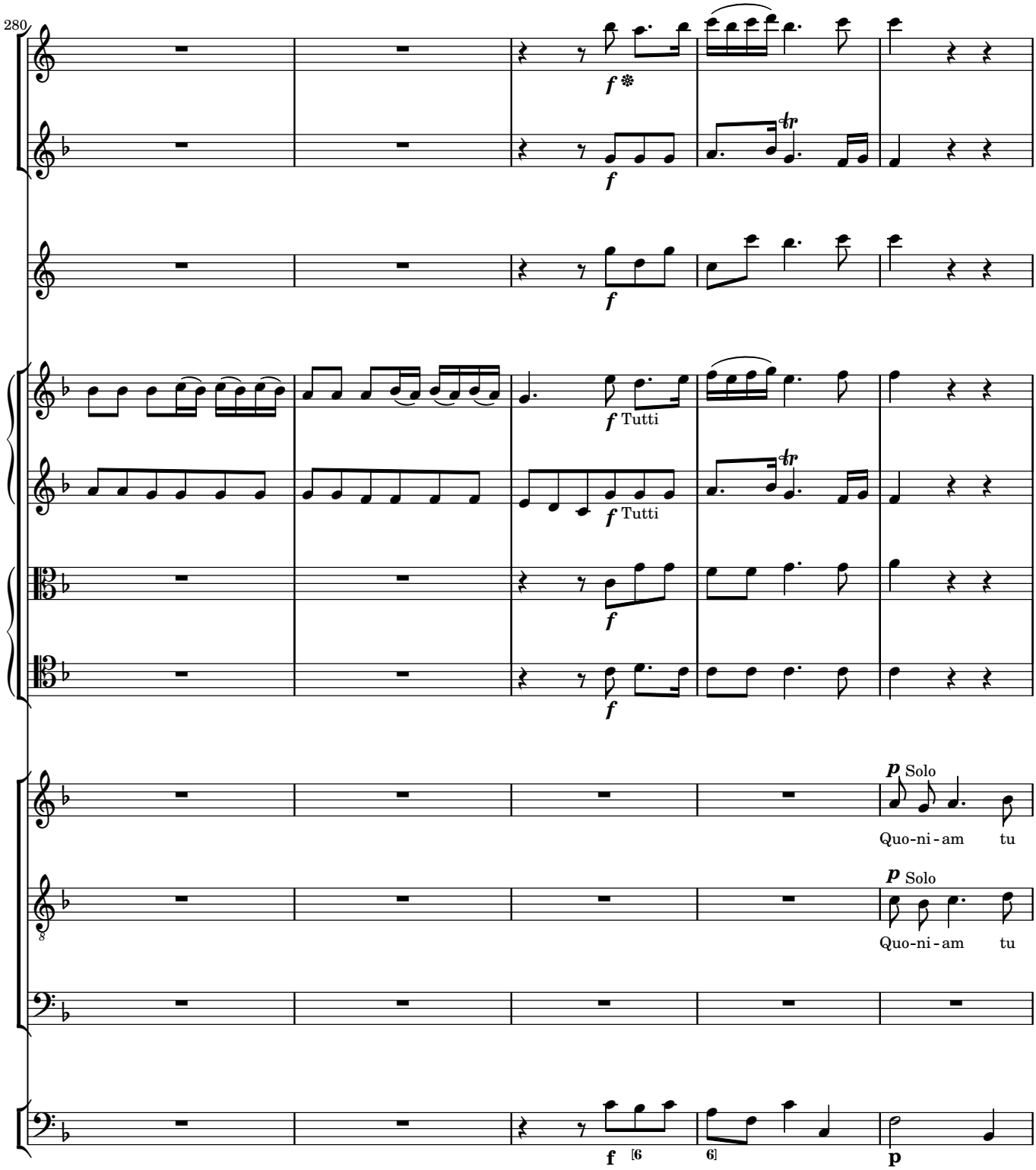
280
f
f
f
f Tutti
f Tutti
f
p Solo
Quo-ni - am tu
p Solo
Quo-ni - am tu
f
p

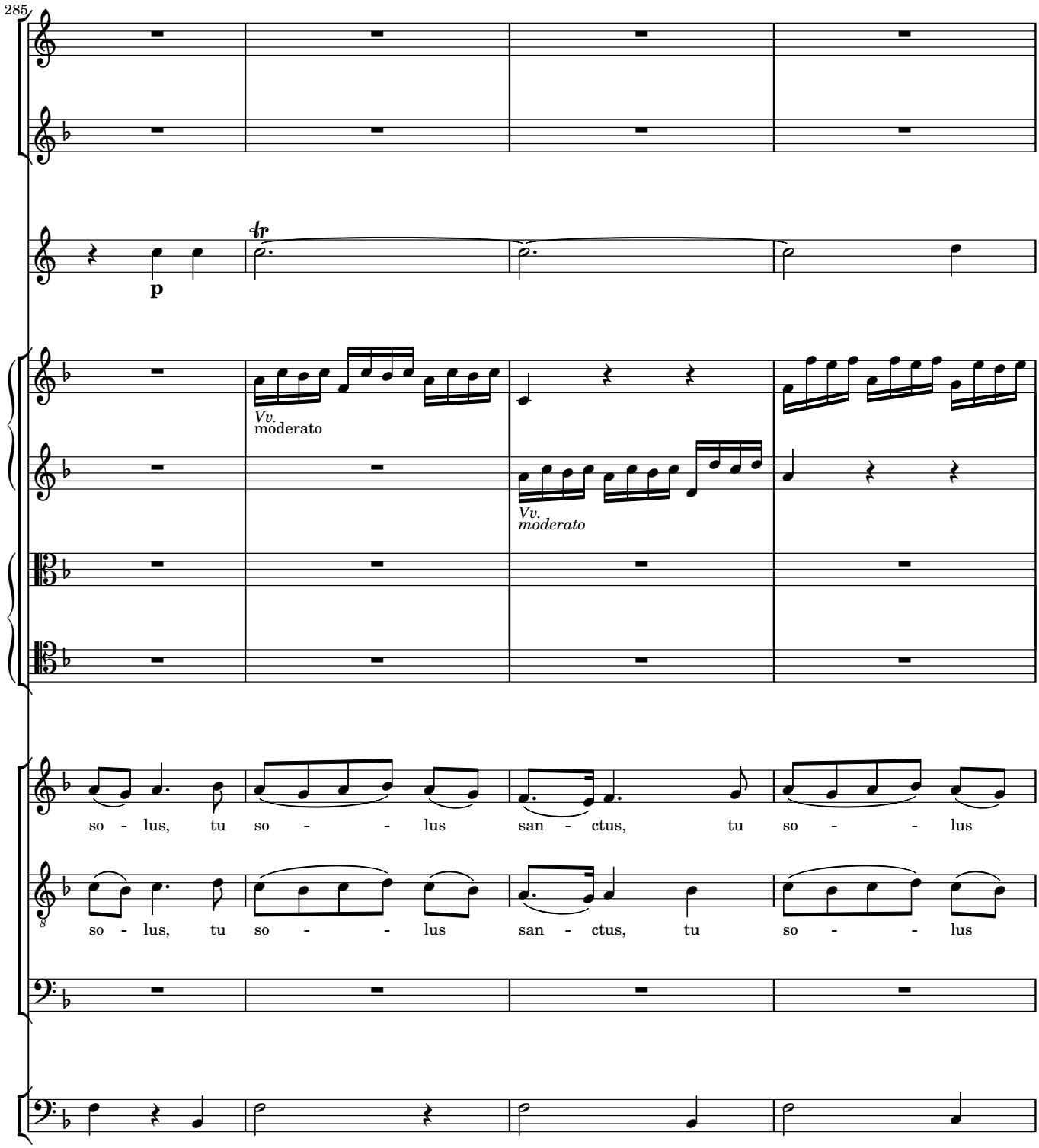
285
p
Vv.
moderato
Vv.
moderato
so - lus, tu so - - lus san - ctus, tu so - - lus
so - lus, tu so - - lus san - ctus, tu so - - lus

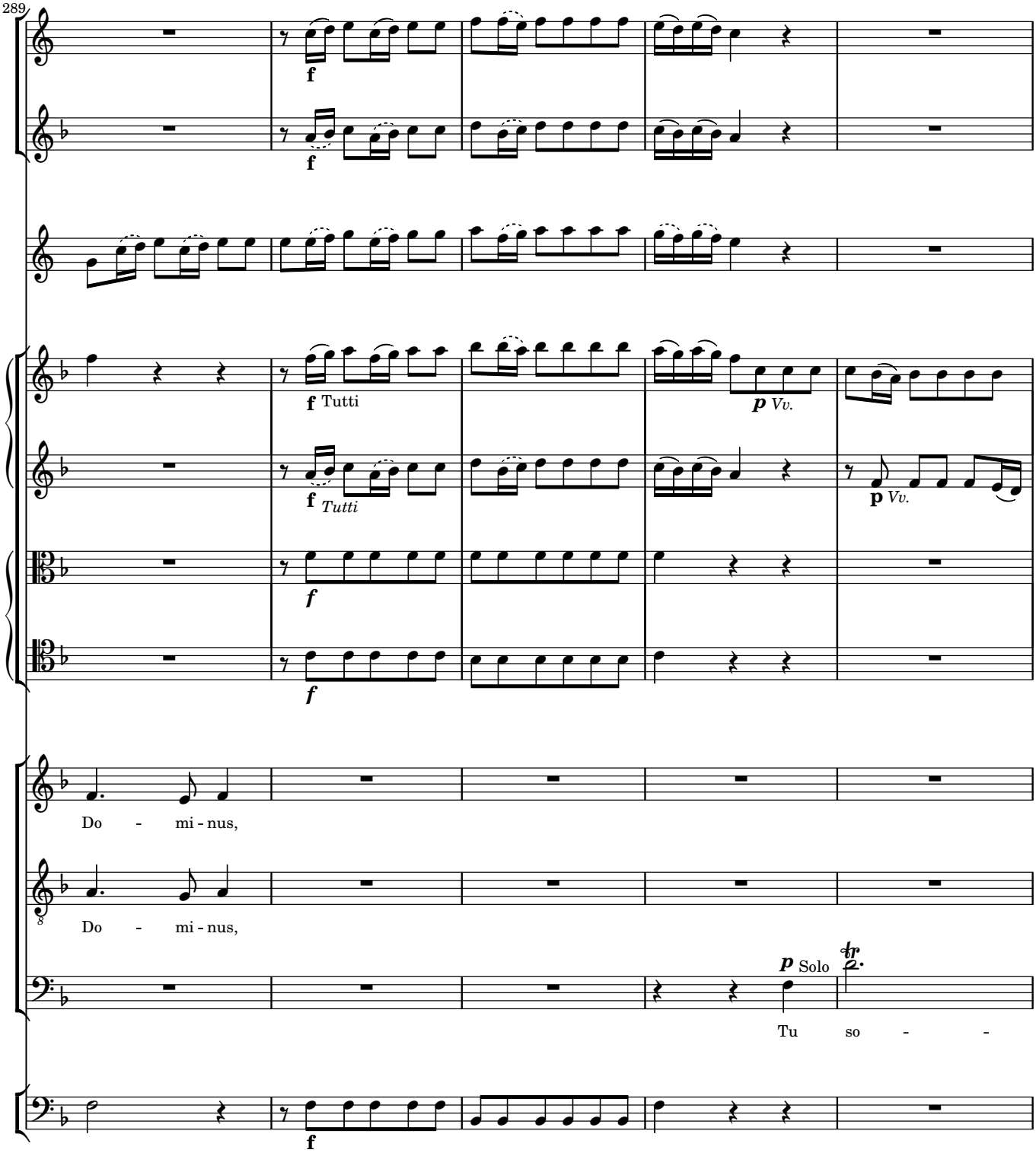
289
f
f
f Tutti
p Vv.
f Tutti
p Vv.
f
f
Do - mi - nus,
Do - mi - nus,
p Solo
Tu so - -
f

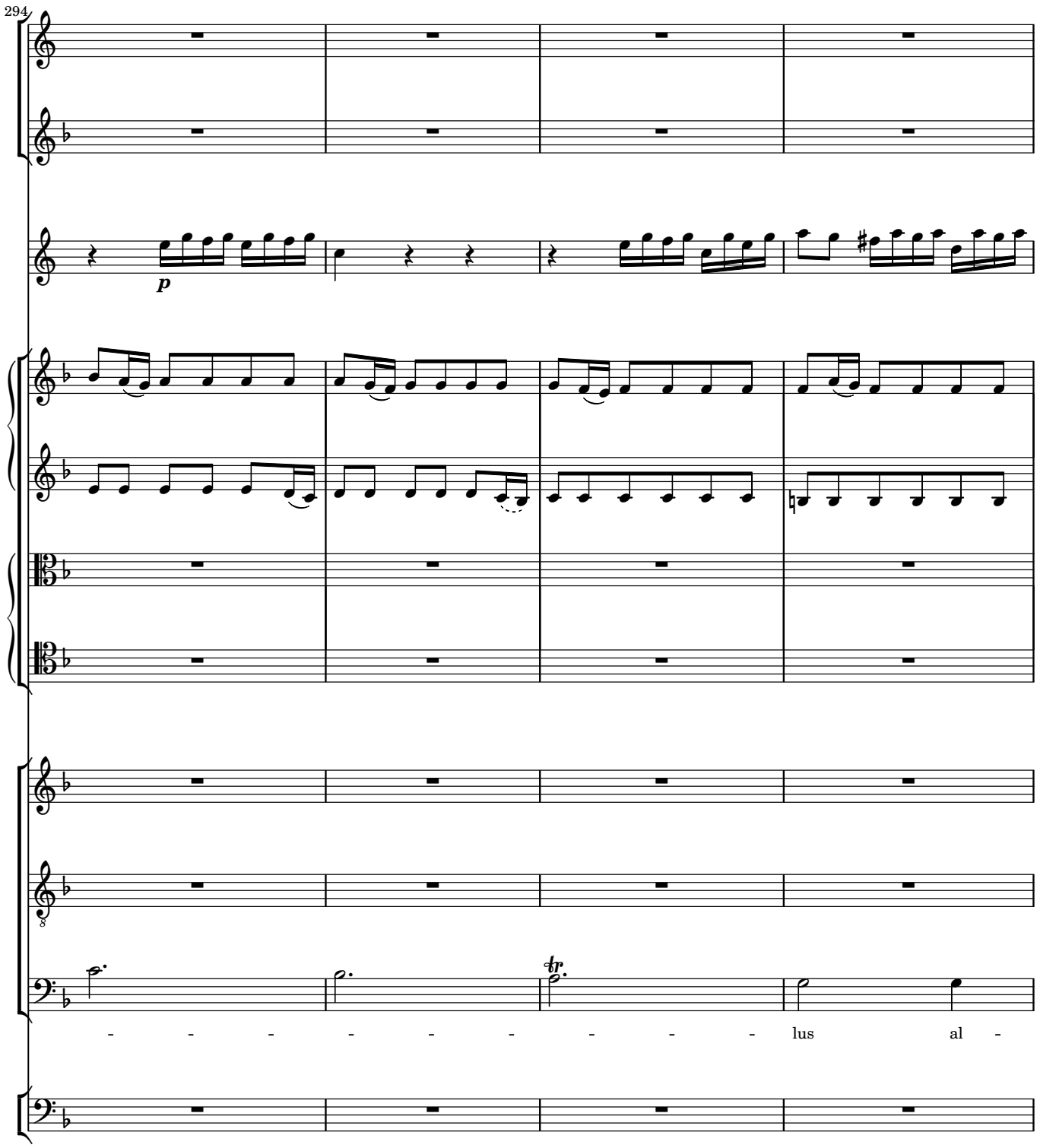
294
p
- - - - - - - - - - lus al -

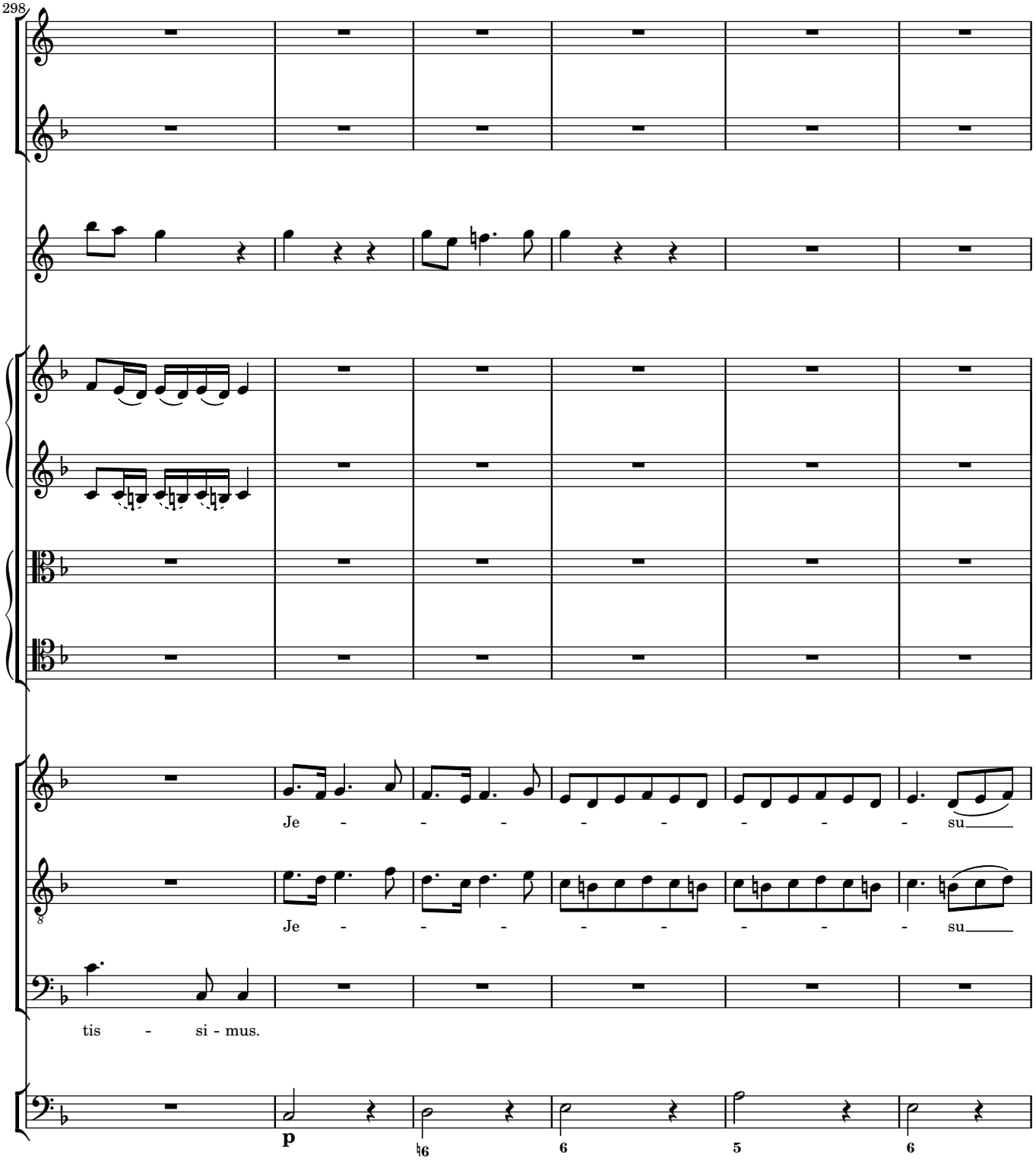
298
Je - - - - - - - - su
Je - - - - - - - - su
tis - si - mus.
p
6
6
5
6

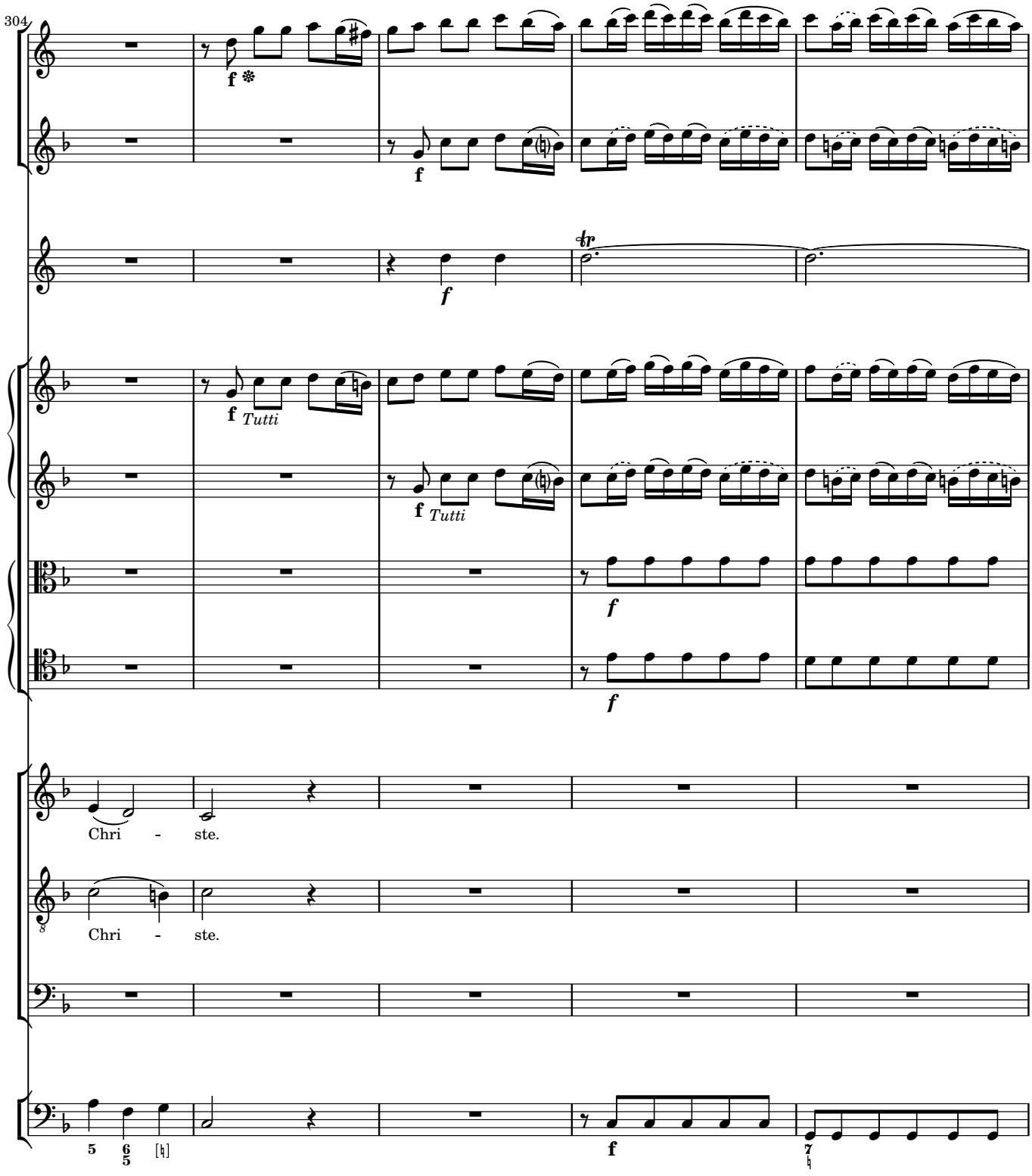
304
f
f
f
f
Tutti
f
Tutti
f
f
Chri - ste.
Chri - ste.
f

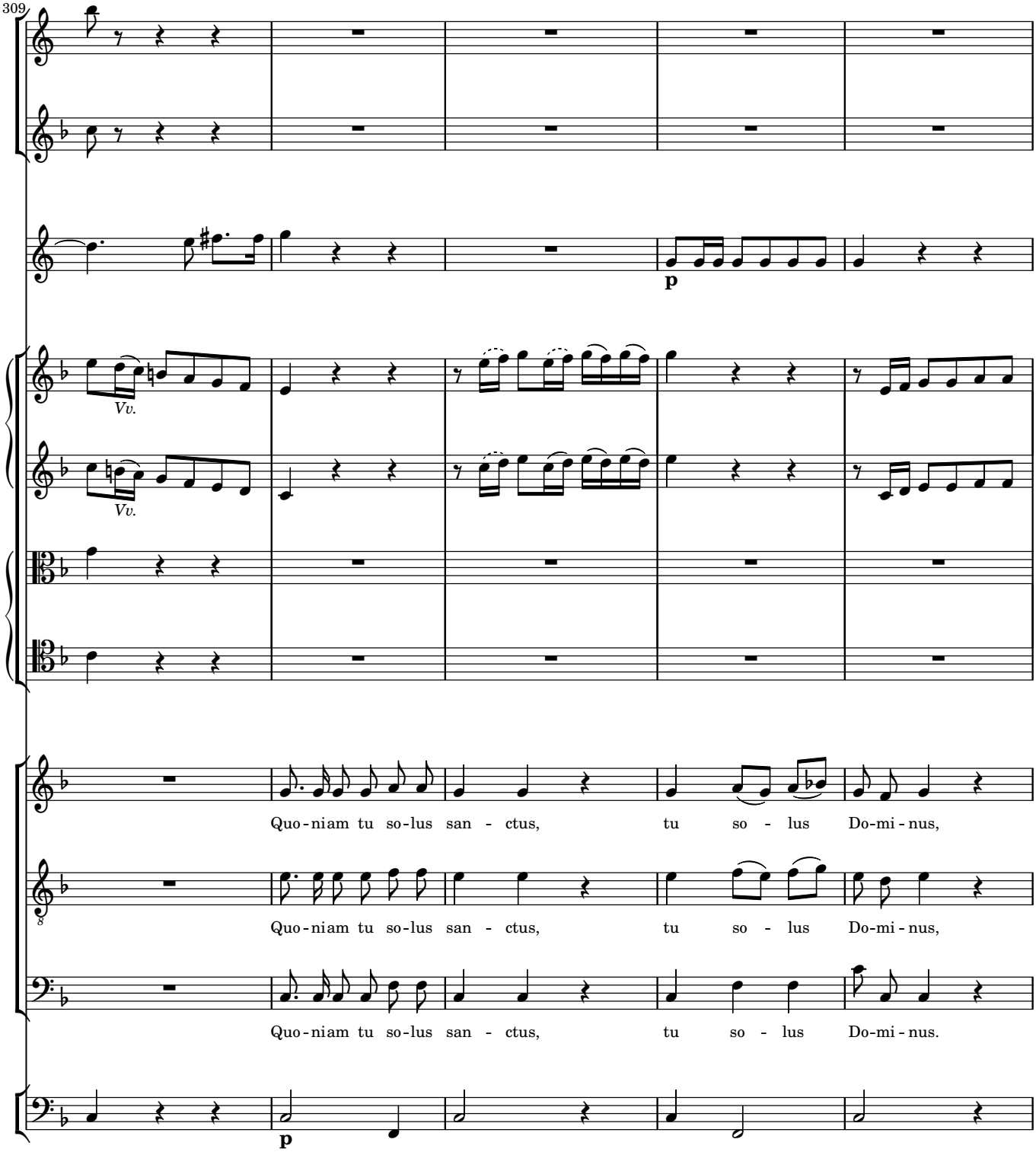
309
Vv.
Vv.
p
Quo-niam tu so-lus san - ctus, tu so - lus Do-mi-nus,
Quo-niam tu so-lus san - ctus, tu so - lus Do-mi-nus,
Quo-niam tu so-lus san - ctus, tu so - lus Do-mi-nus.
p

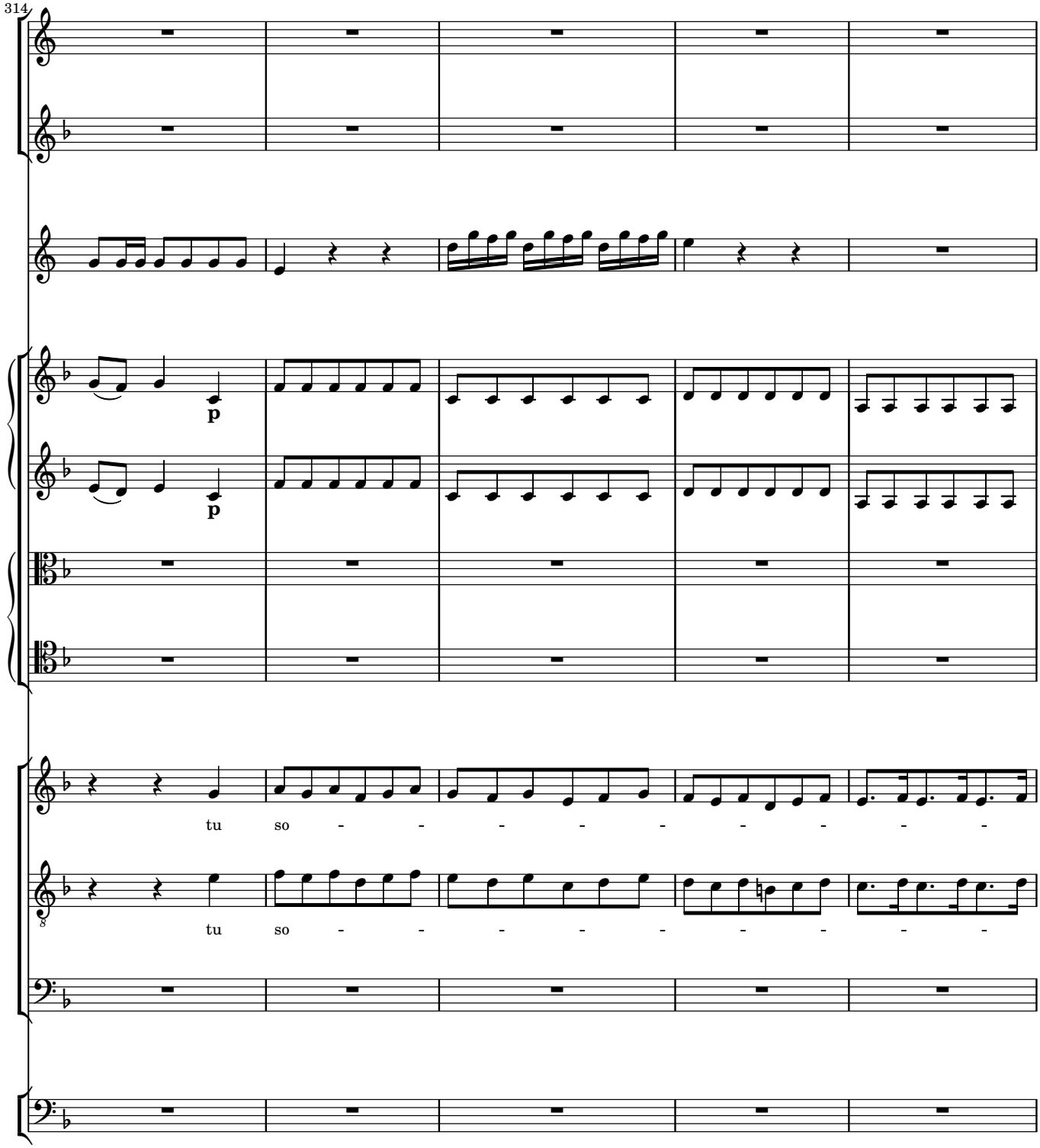
314
p
p
tu so - - - - - - - - -
tu so - - - - - - - - -

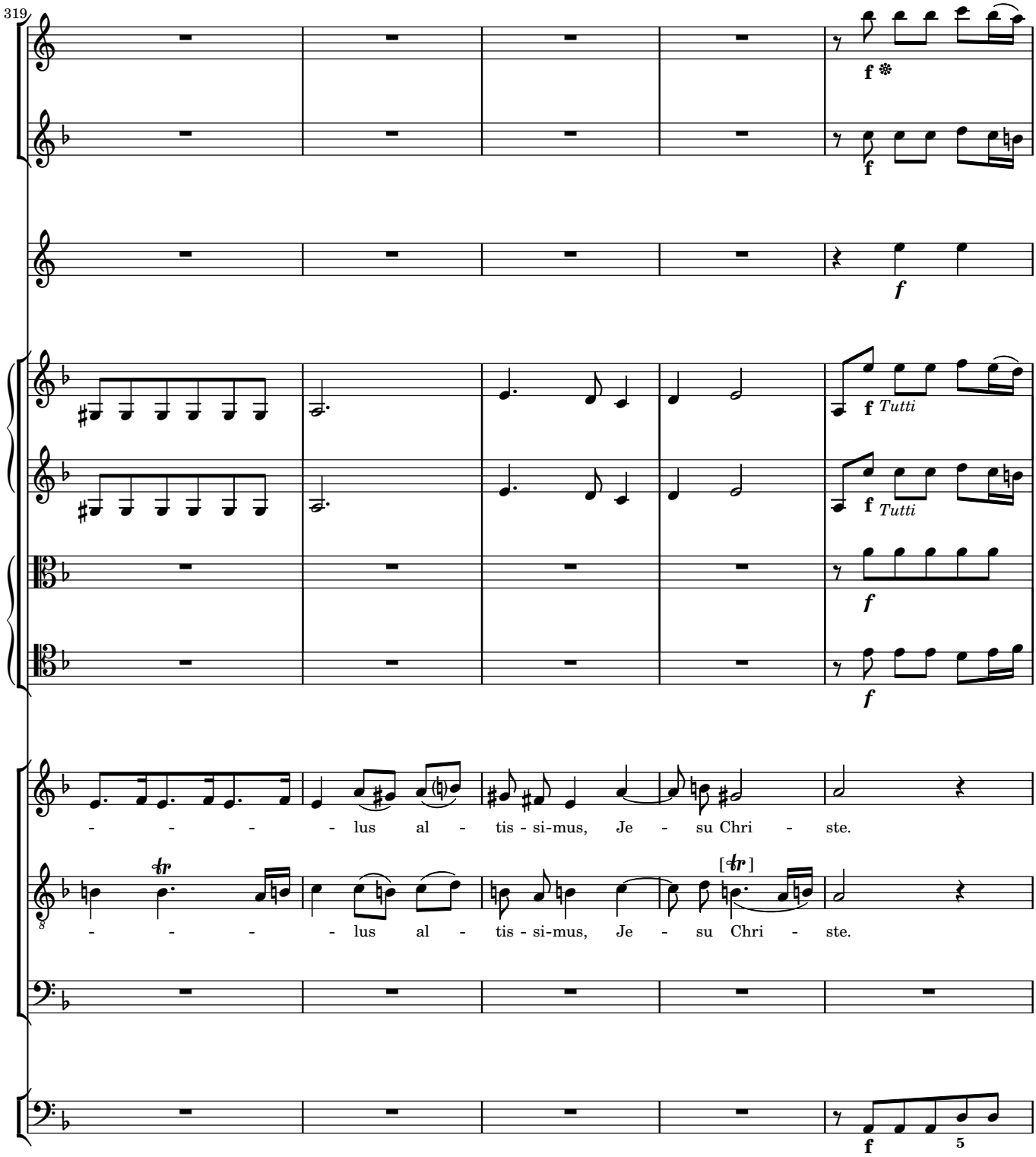
319
f
Tutti
- - - - lus al - tis - si-mus, Je - su Chri - ste.
- - - - lus al - tis - si-mus, Je - su Chri - ste.
5

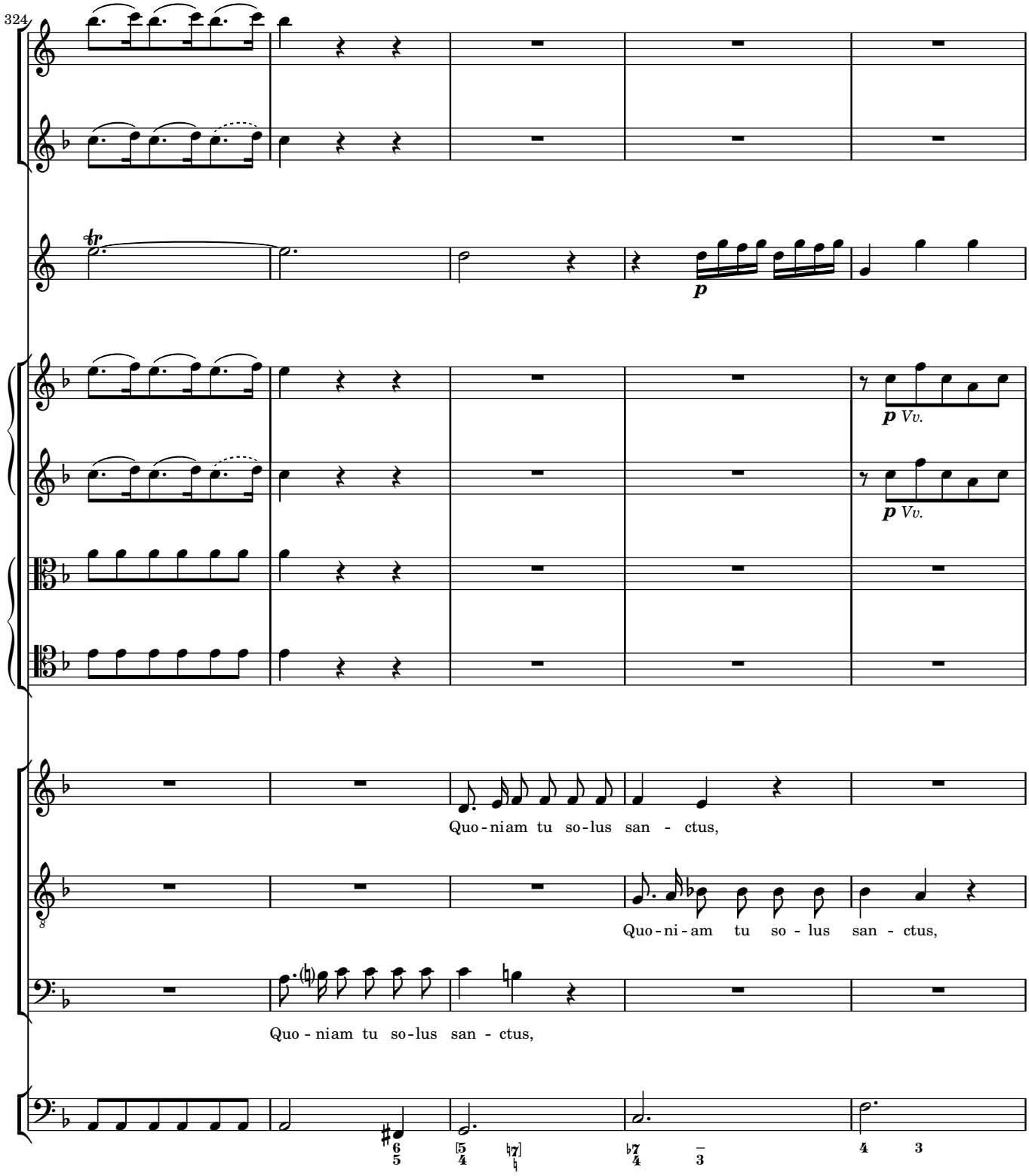
324
p
p Vv.
p Vv.
Quo - niam tu so - lus san - ctus,
Quo - ni - am tu so - lus san - ctus,
Quo - niam tu so - lus san - ctus,

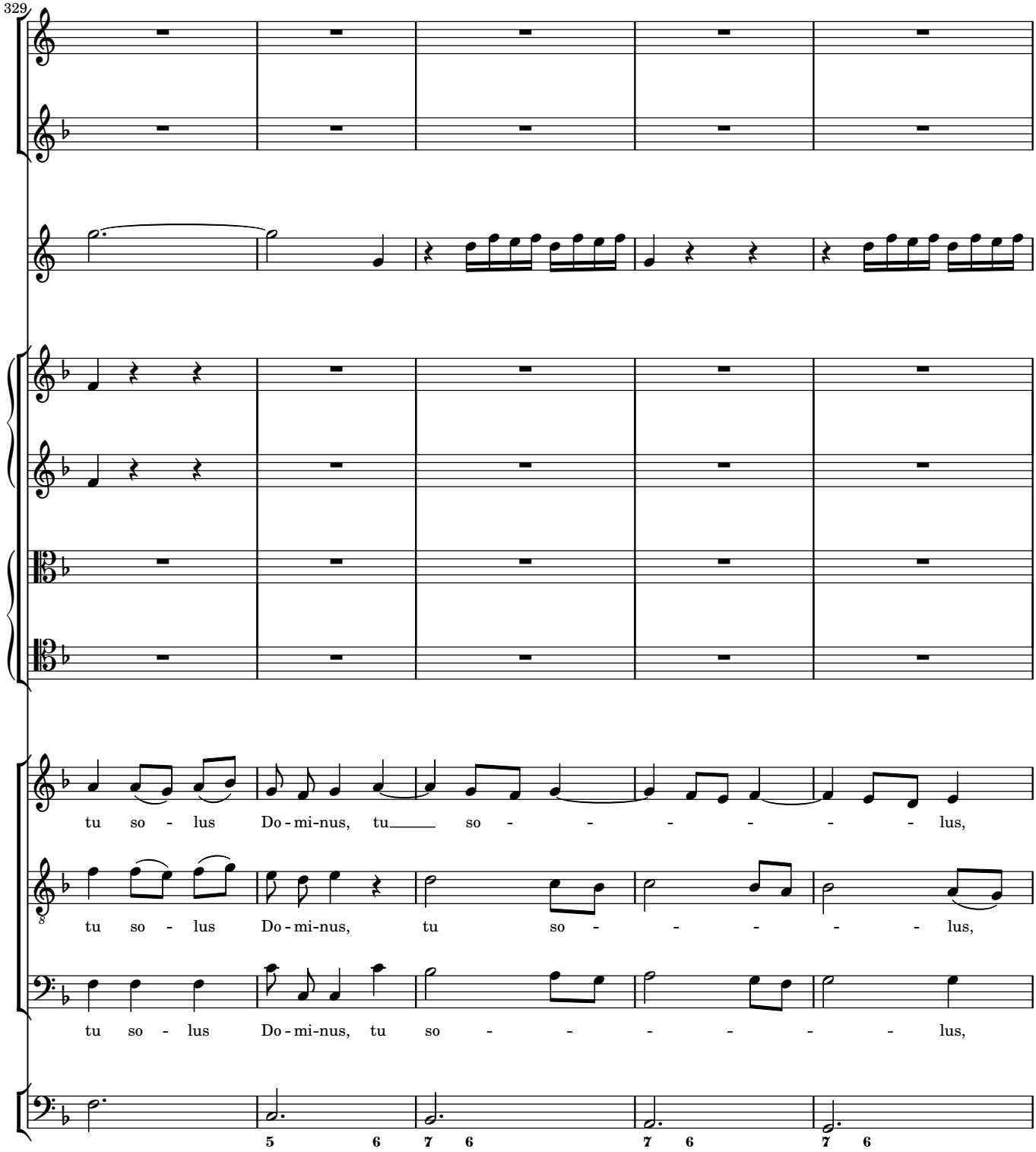
329
tu so - lus Do - mi-nus, tu so - - - - - - lus,
tu so - lus Do - mi-nus, tu so - - - - - lus,
tu so - lus Do - mi-nus, tu so - - - - - - lus,
5 6 7 6 7 6 7 6

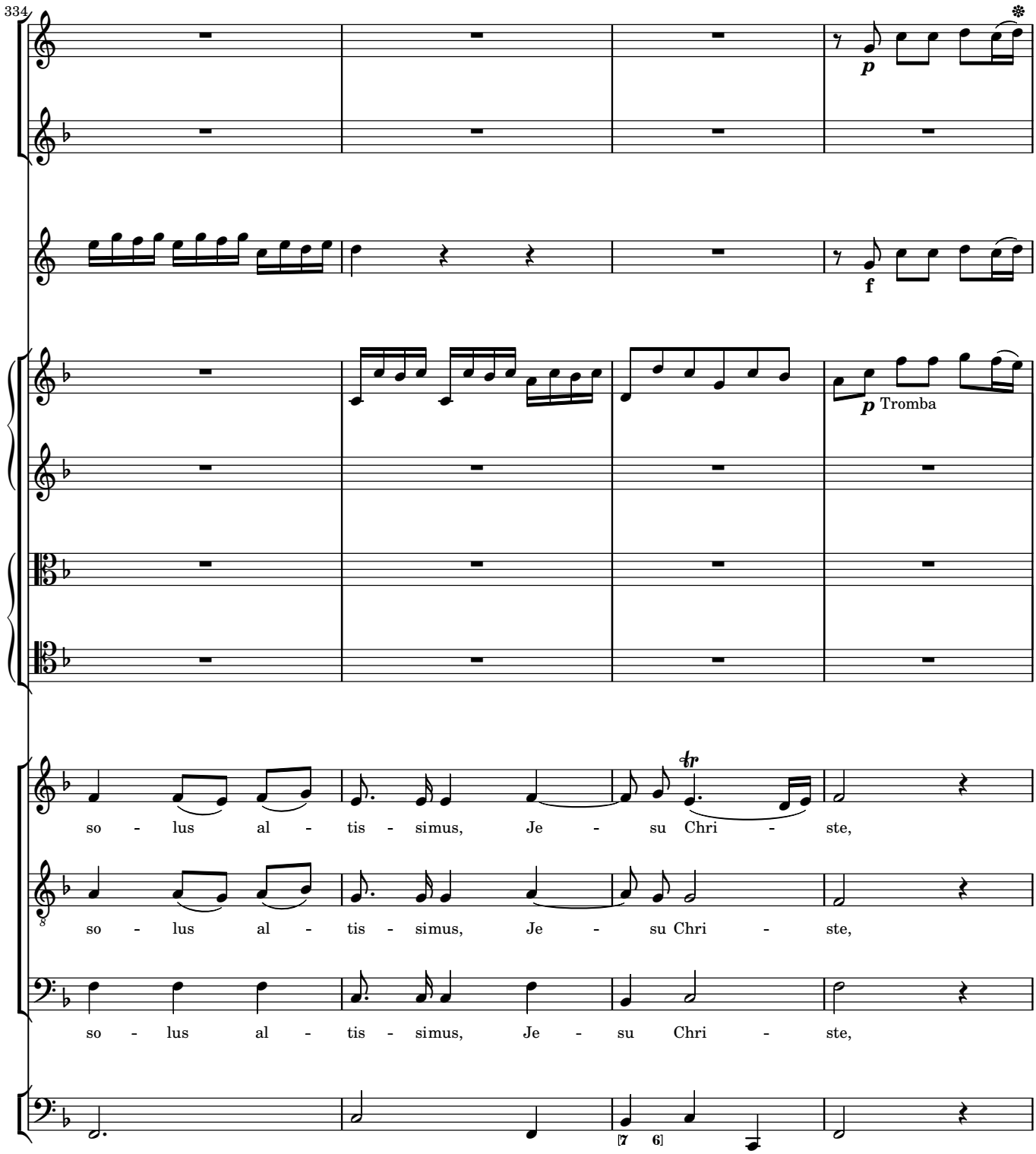
334
p
f
p
Tromba
so - lus al - tis - simus, Je - su Chri - ste,
so - lus al - tis - simus, Je - su Chri - ste,
so - lus al - tis - simus, Je - su Chri - ste,
[7 6]

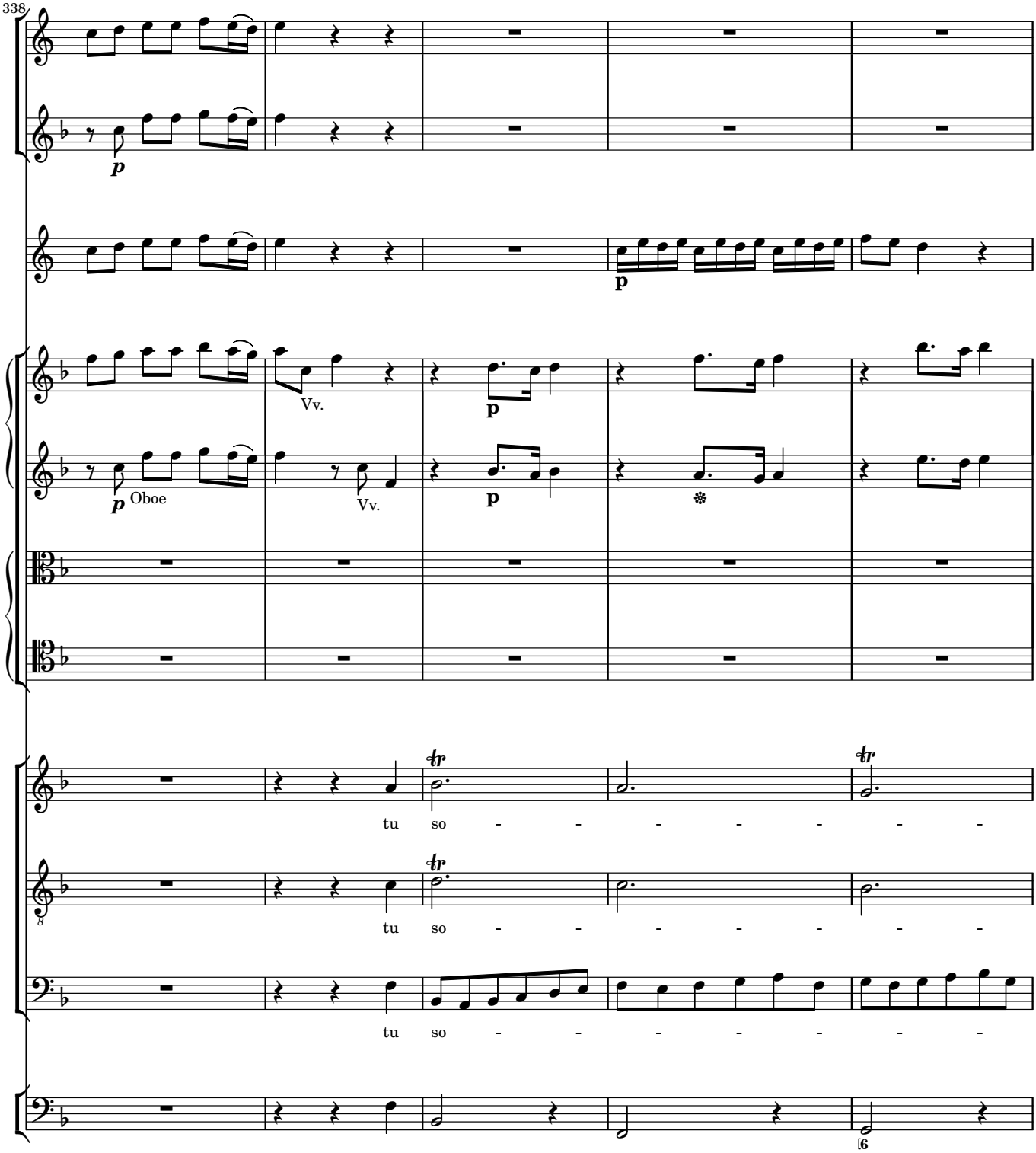
338
p
Vv.
p
p
Oboe
Vv.
p
tu so - - - - - - -
tu so - - - - - - -
tu so - - - - - - -

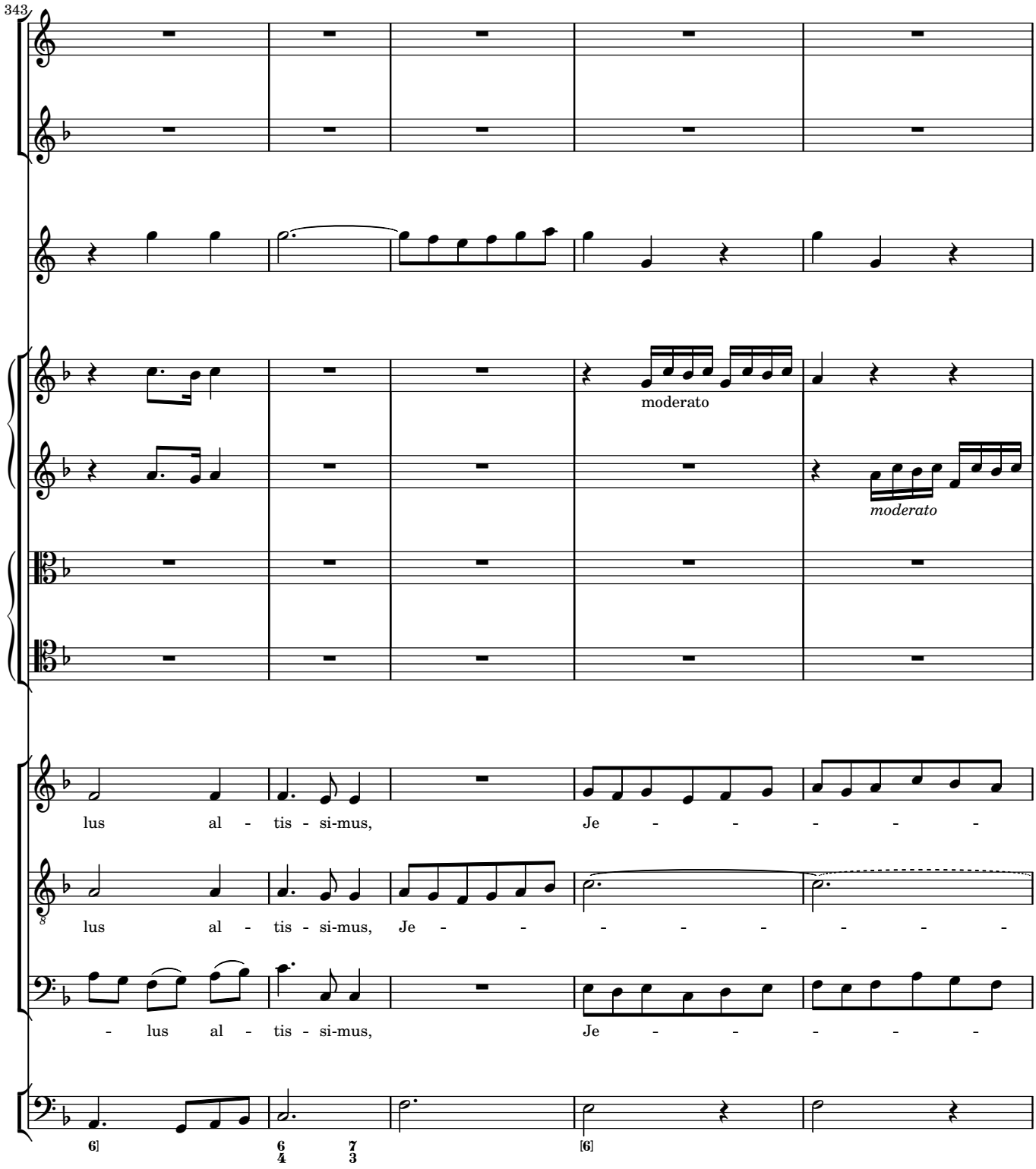
343
moderato
moderato
lus al - tis - si-mus, Je - - - - - -
lus al - tis - si-mus, Je - - - - - - - -
- lus al - tis - si-mus, Je - - - - -

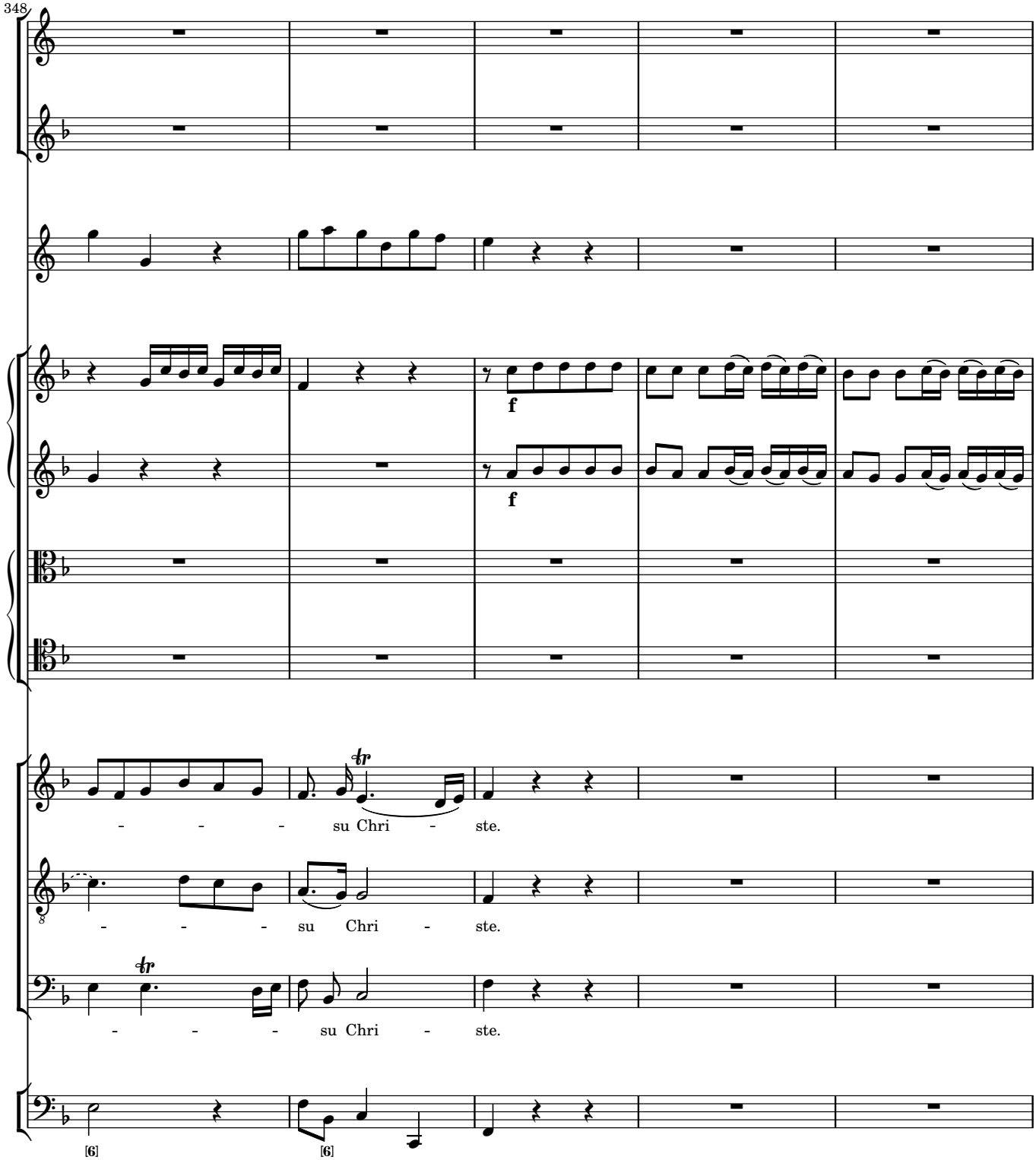
348
f
f
- - - su Chri - ste.
- - - su Chri - ste.
- - - su Chri - ste.
[6]
[6]

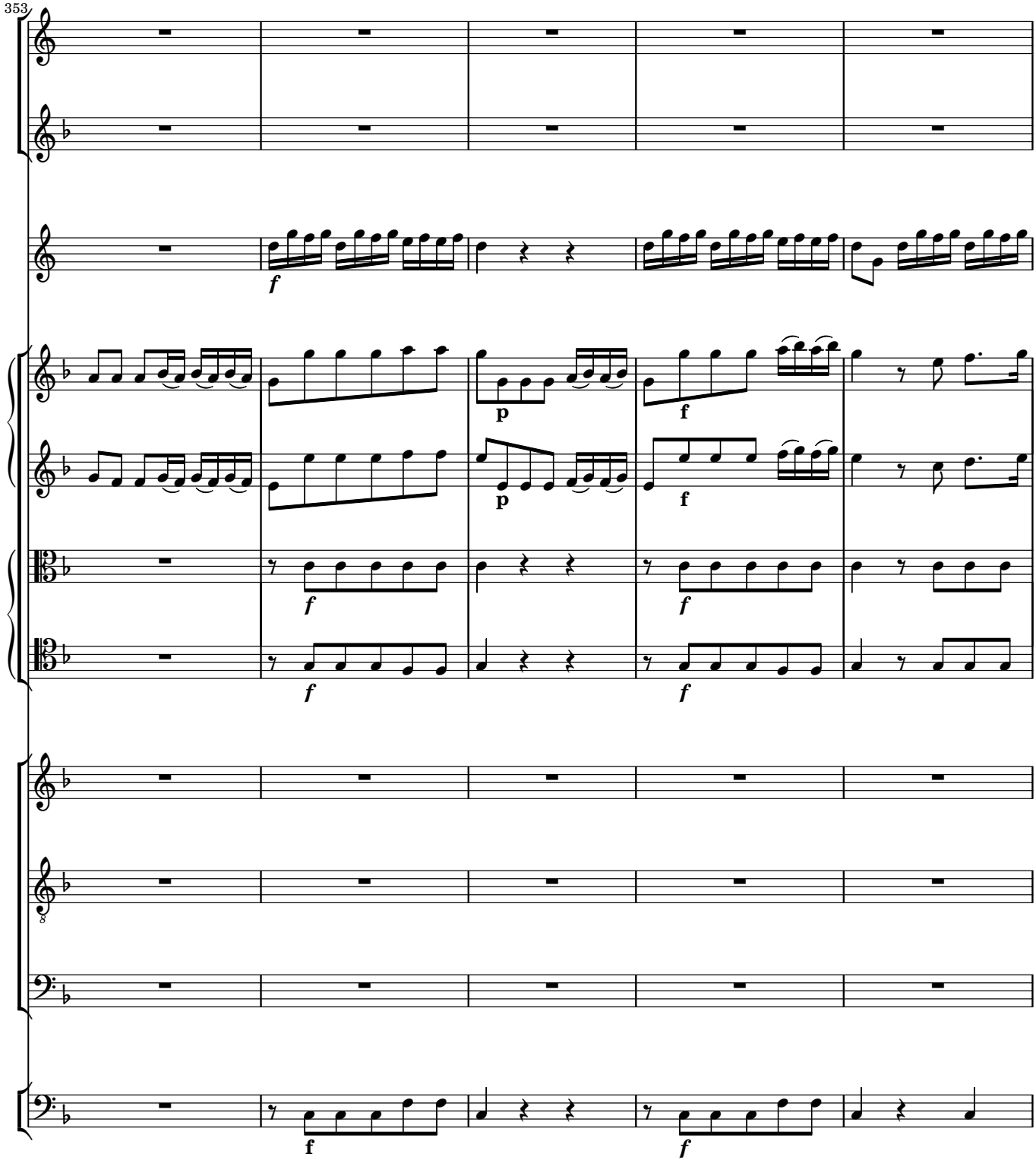
353
f
p
f
p
f
f
f
f
f
f

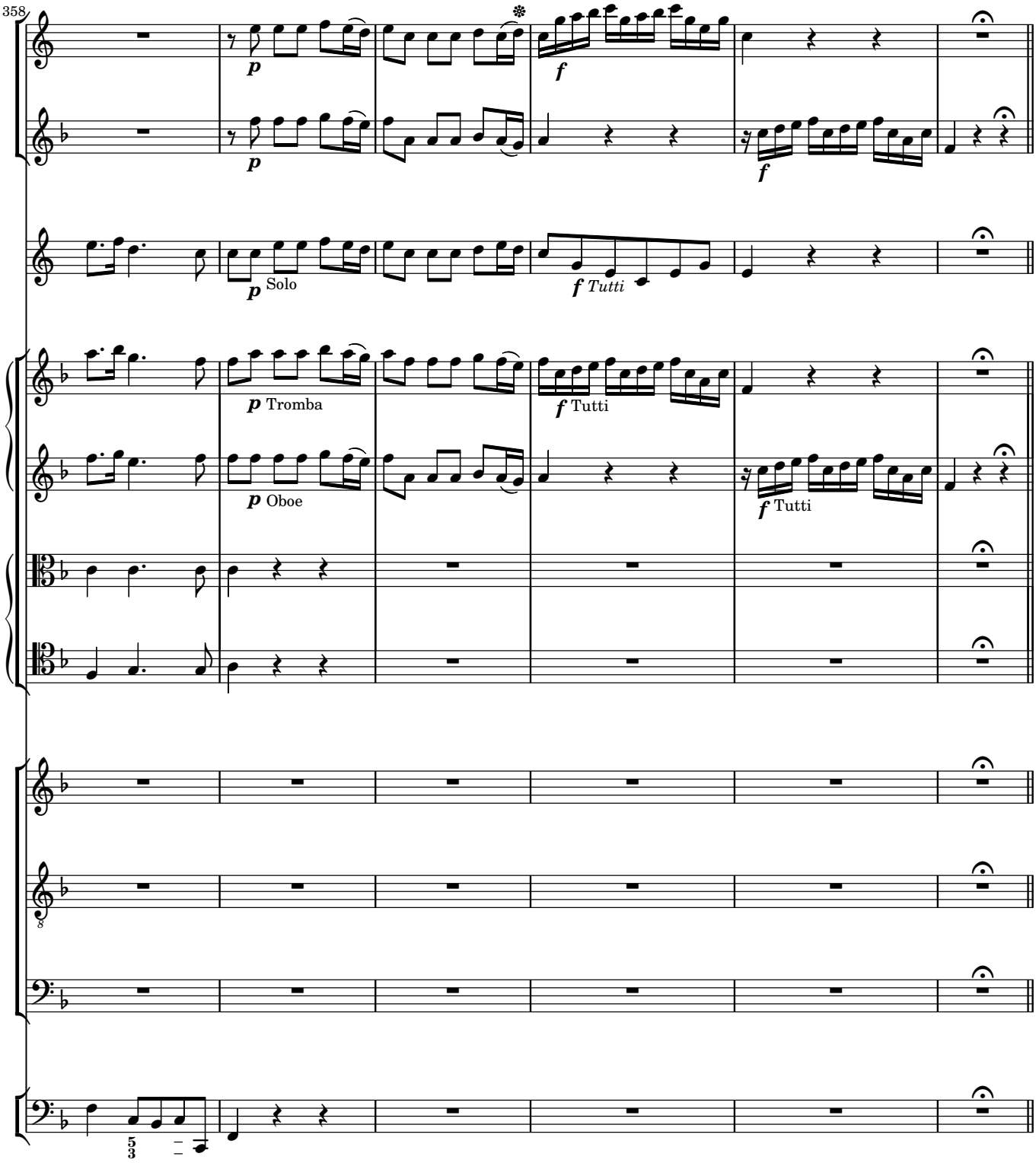
358
p
f
p Solo
f Tutti
p Tromba
f Tutti
p Oboe
f Tutti

Cum Sancto Spiritu

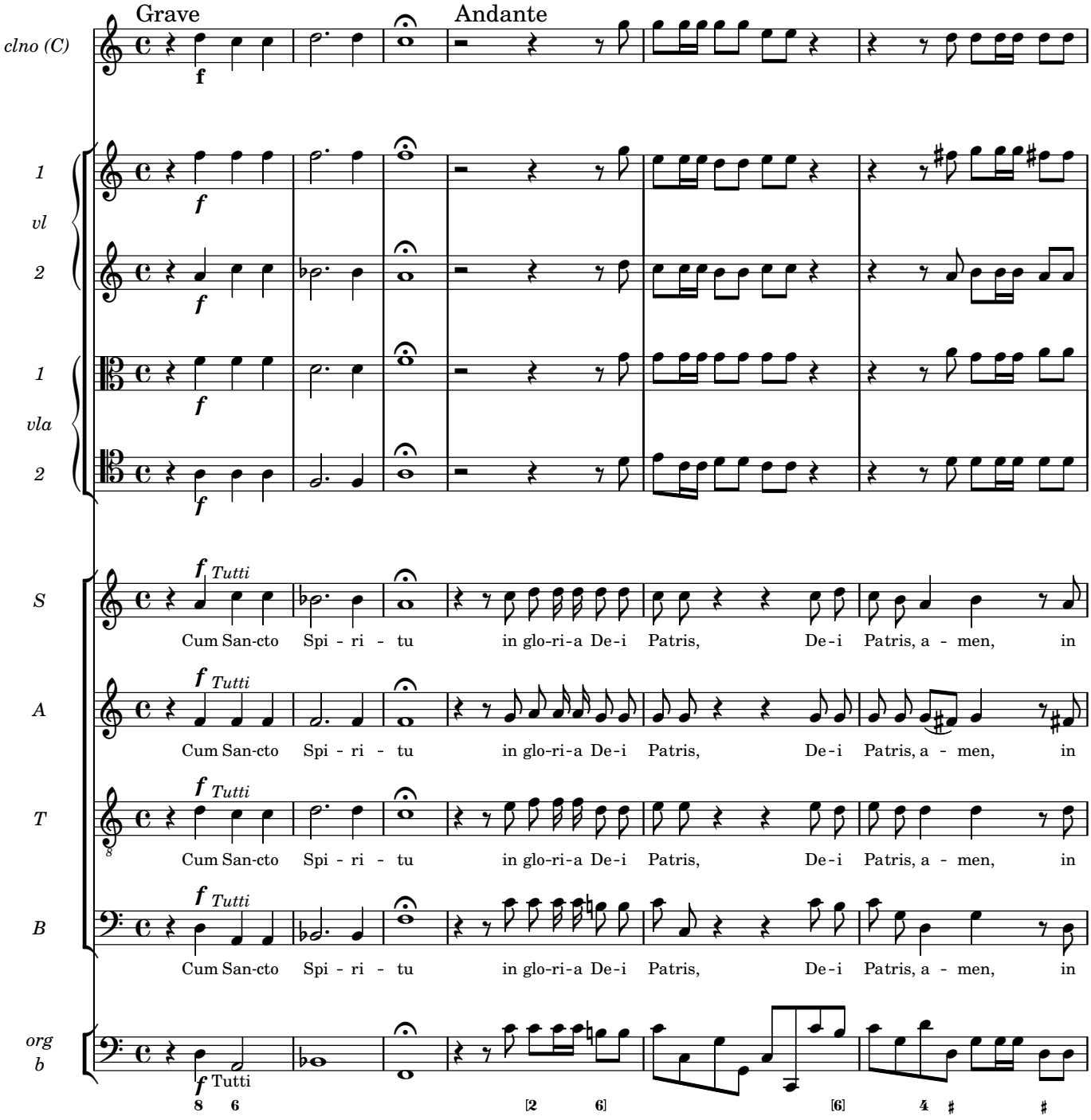

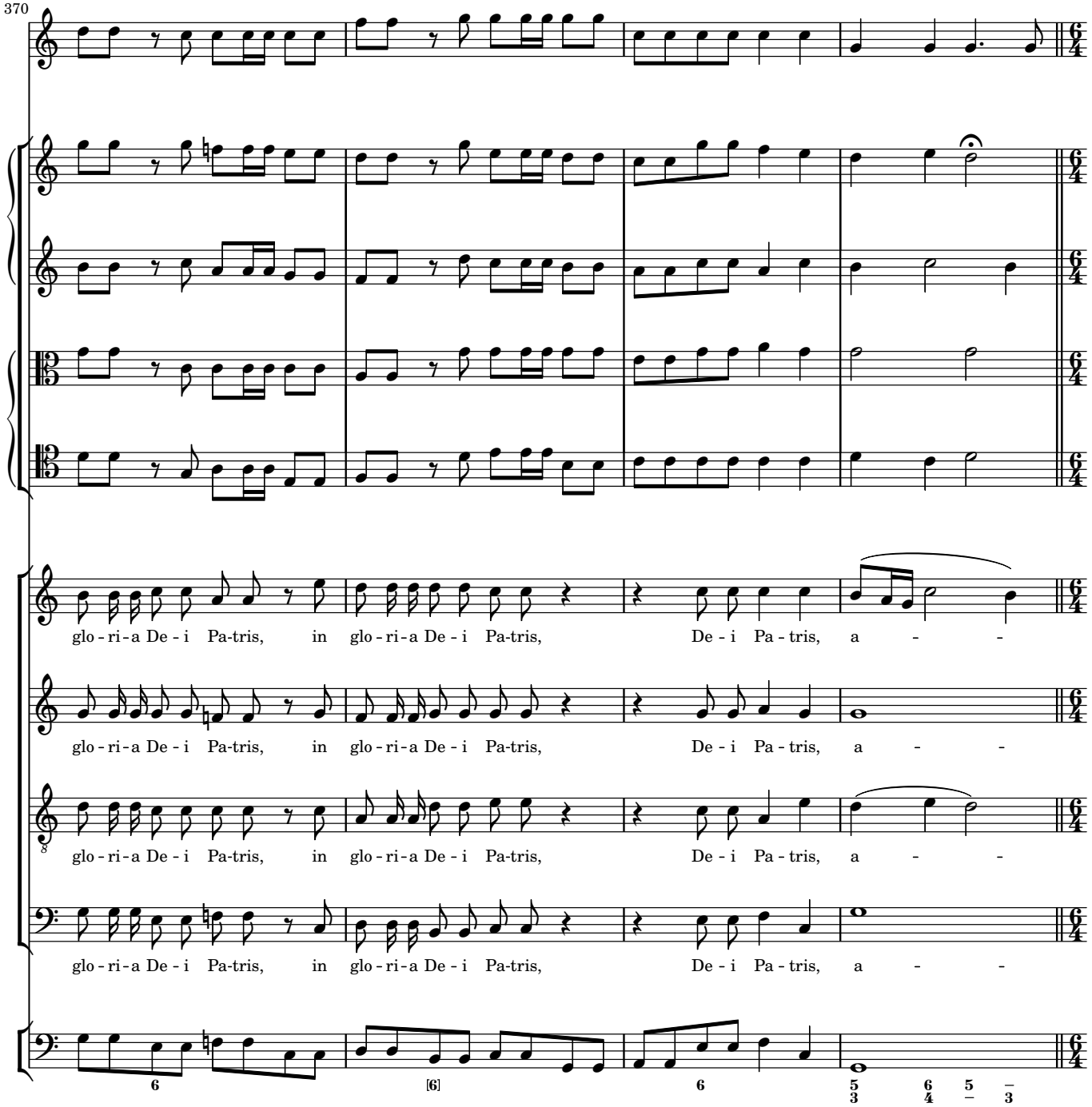
370
glo - ri - a De - i Pa-tris, in glo - ri - a De - i Pa-tris, De - i Pa - tris, a - -
glo - ri - a De - i Pa-tris, in glo - ri - a De - i Pa-tris, De - i Pa - tris, a - -
glo - ri - a De - i Pa-tris, in glo - ri - a De - i Pa-tris, De - i Pa - tris, a - -
glo - ri - a De - i Pa-tris, in glo - ri - a De - i Pa-tris, De - i Pa - tris, a - -
6
[6]
6
5 6 5 –
3 4 – 3

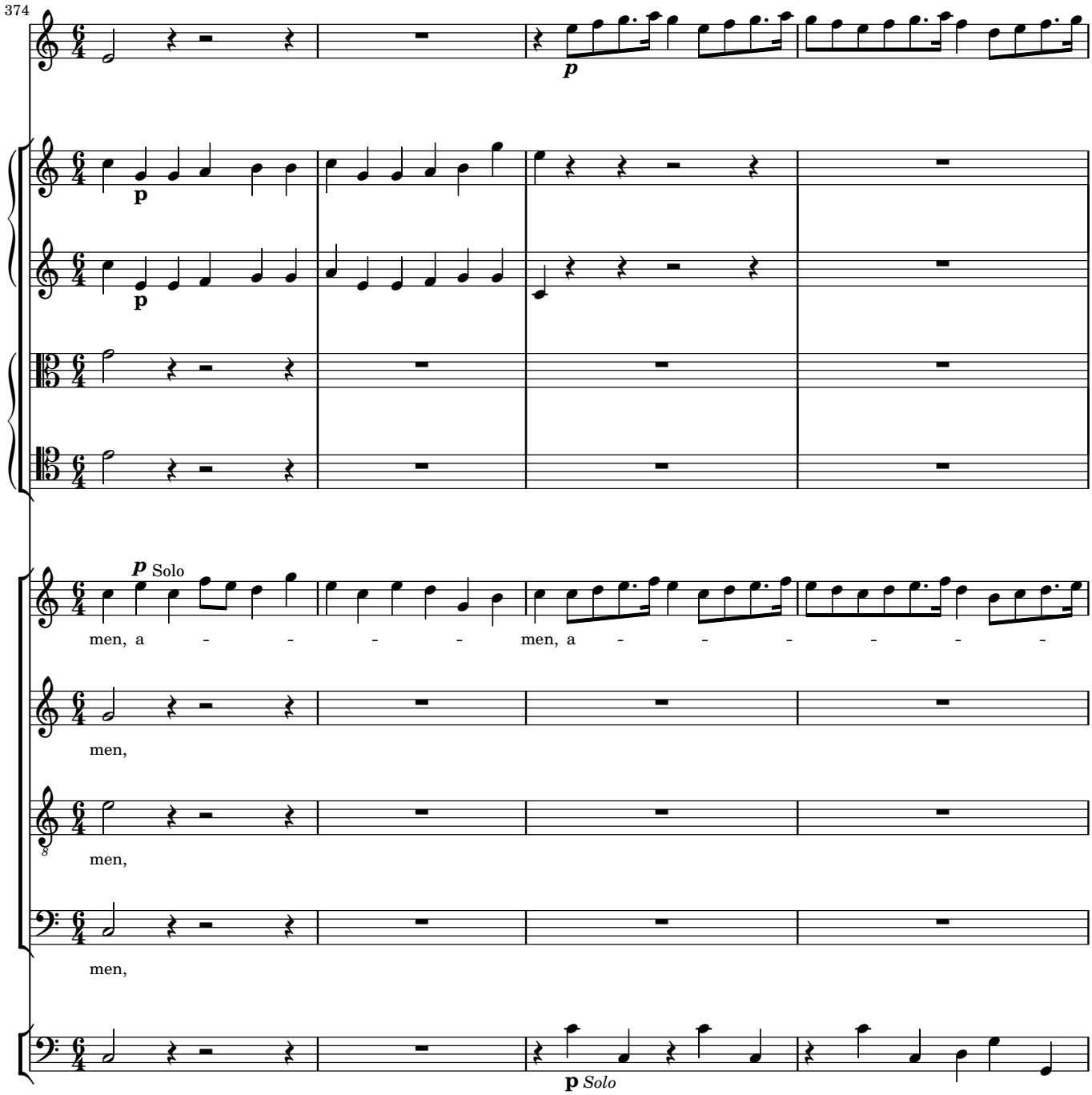
374
p
p
p
p Solo
men, a - - - - men, a - - - - - -
men,
men,
men,
p Solo

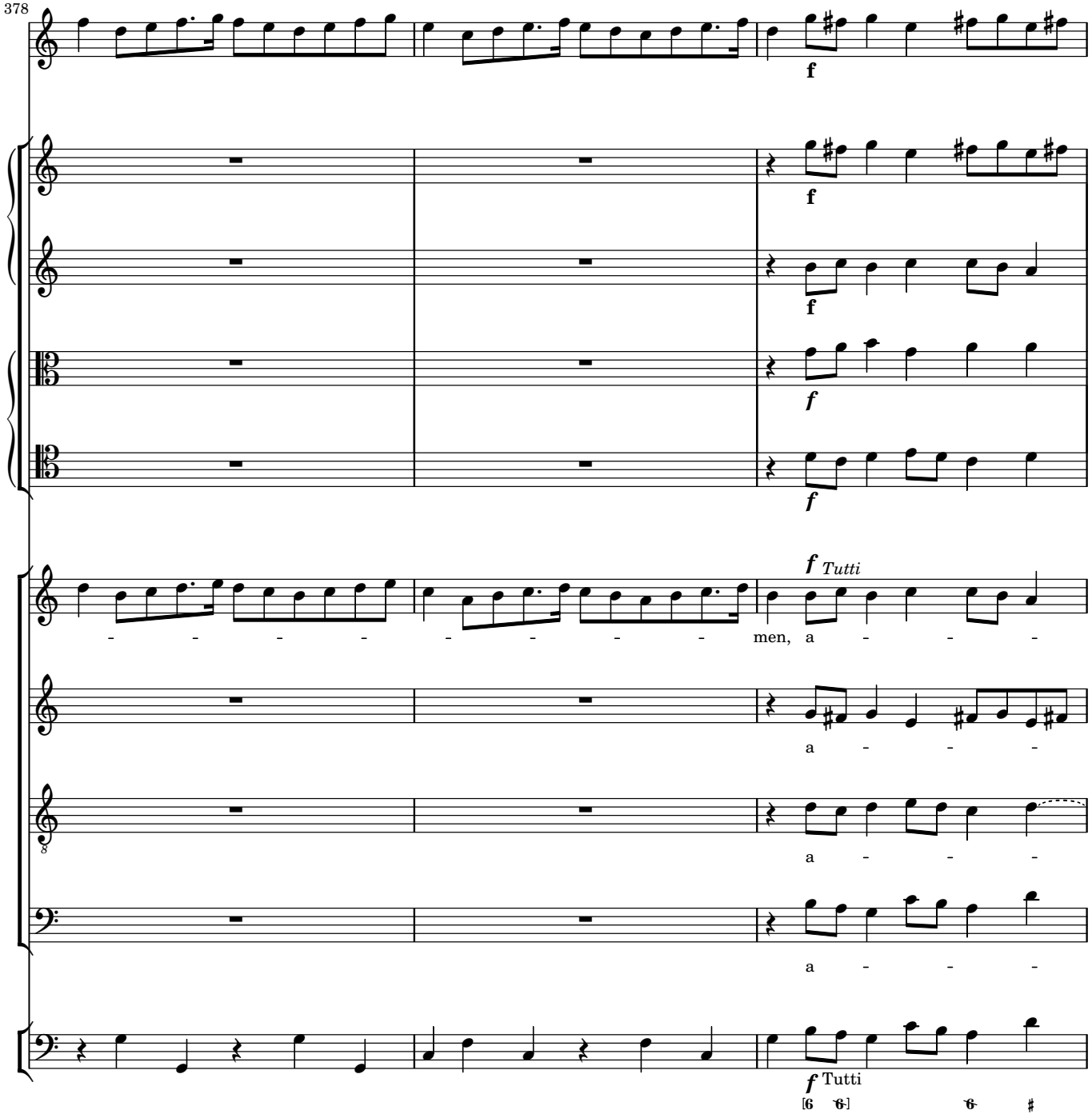
378
f
f
f
f
f Tutti
men, a - - - -
a - - - -
a - - - -
a - - - -
f Tutti

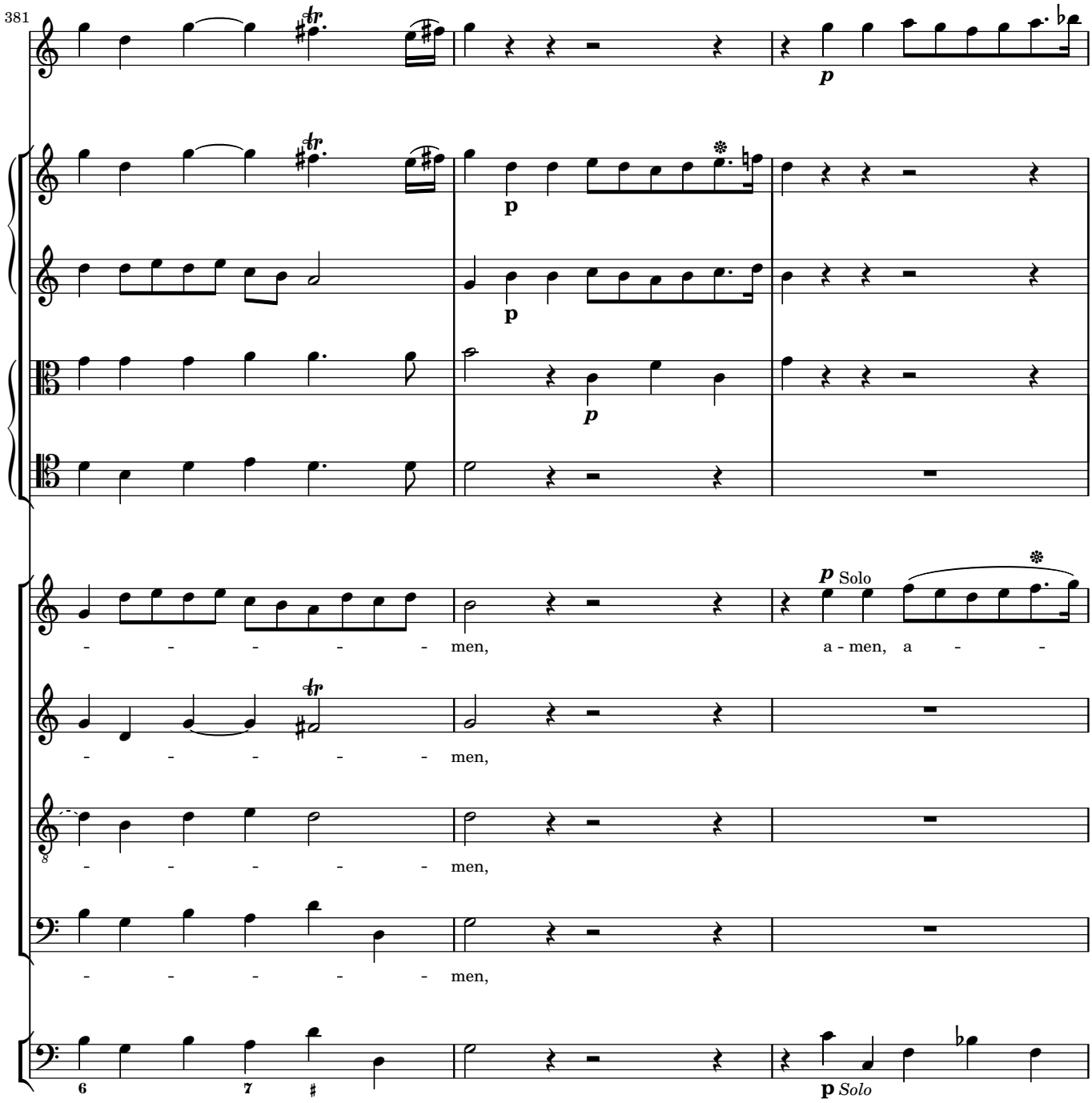
381
p
p
p
p
p Solo
- - - - - - men, a - men, a - -
- - - - - - men,
- - - - - - men,
- - - - - - men,
p Solo

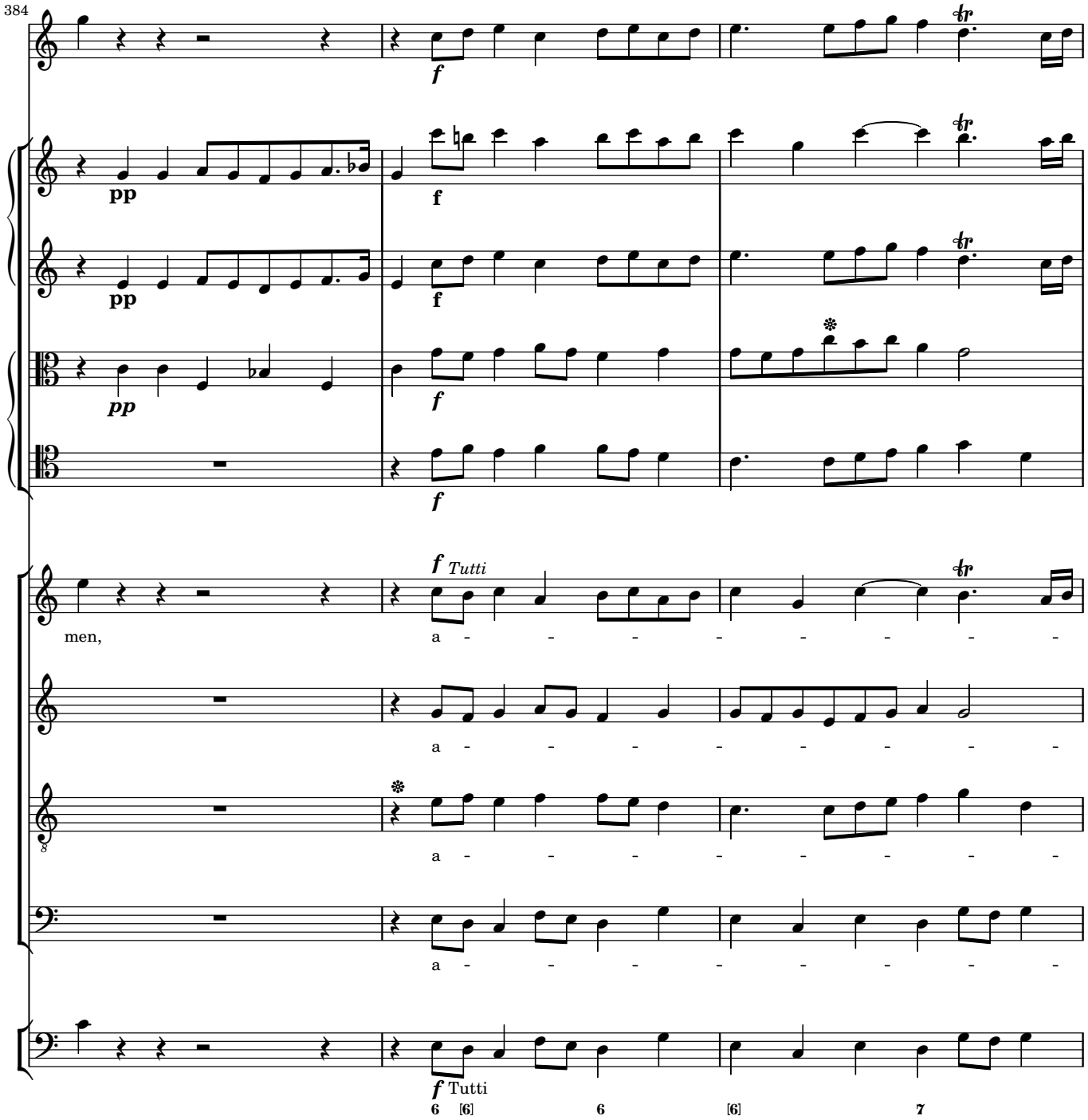
384
pp
f
pp
f
pp
f
f
f Tutti
men,
a - - - - - - - - -
a - - - - - - - - -
a - - - - - - - - -
a - - - - - - - - -
f Tutti
6 [6] 6 [6] 7

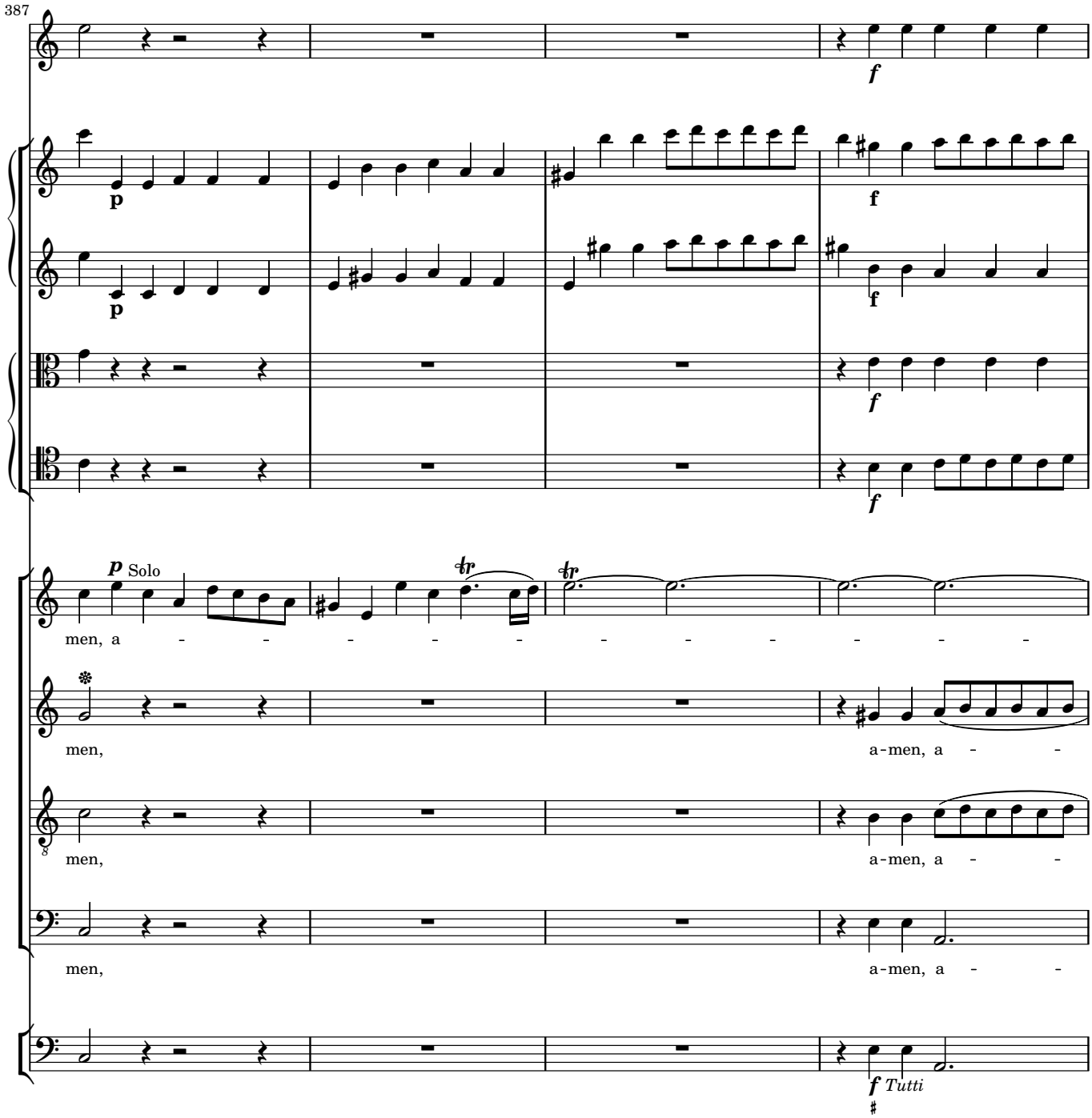
387
p Solo
men, a - - - - - - - - - - - -
men,
a-men, a - -
men,
a-men, a - -
men,
a-men, a - -
f Tutti

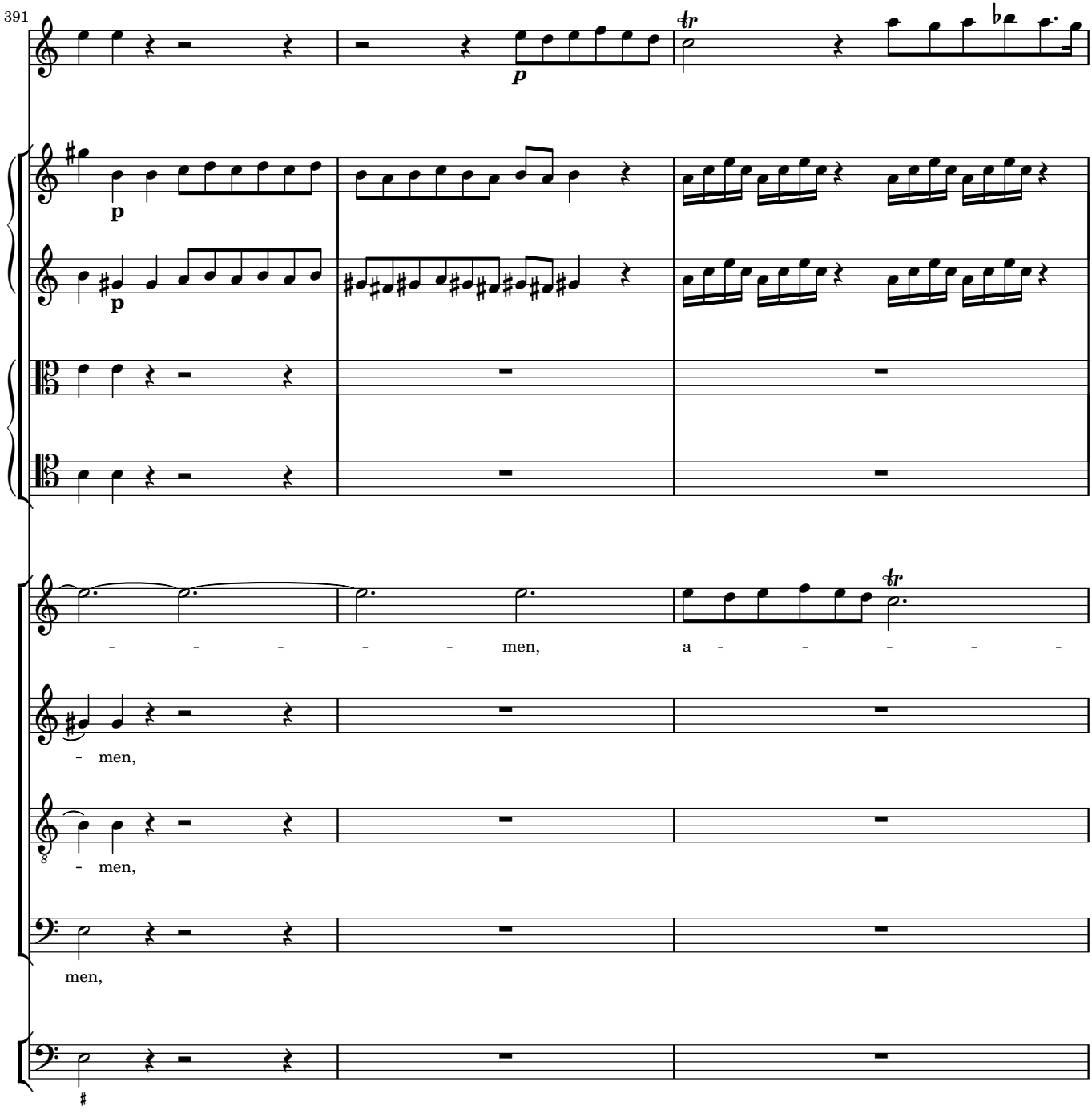
391
p
p
p
men,
a
men,
men,
men,

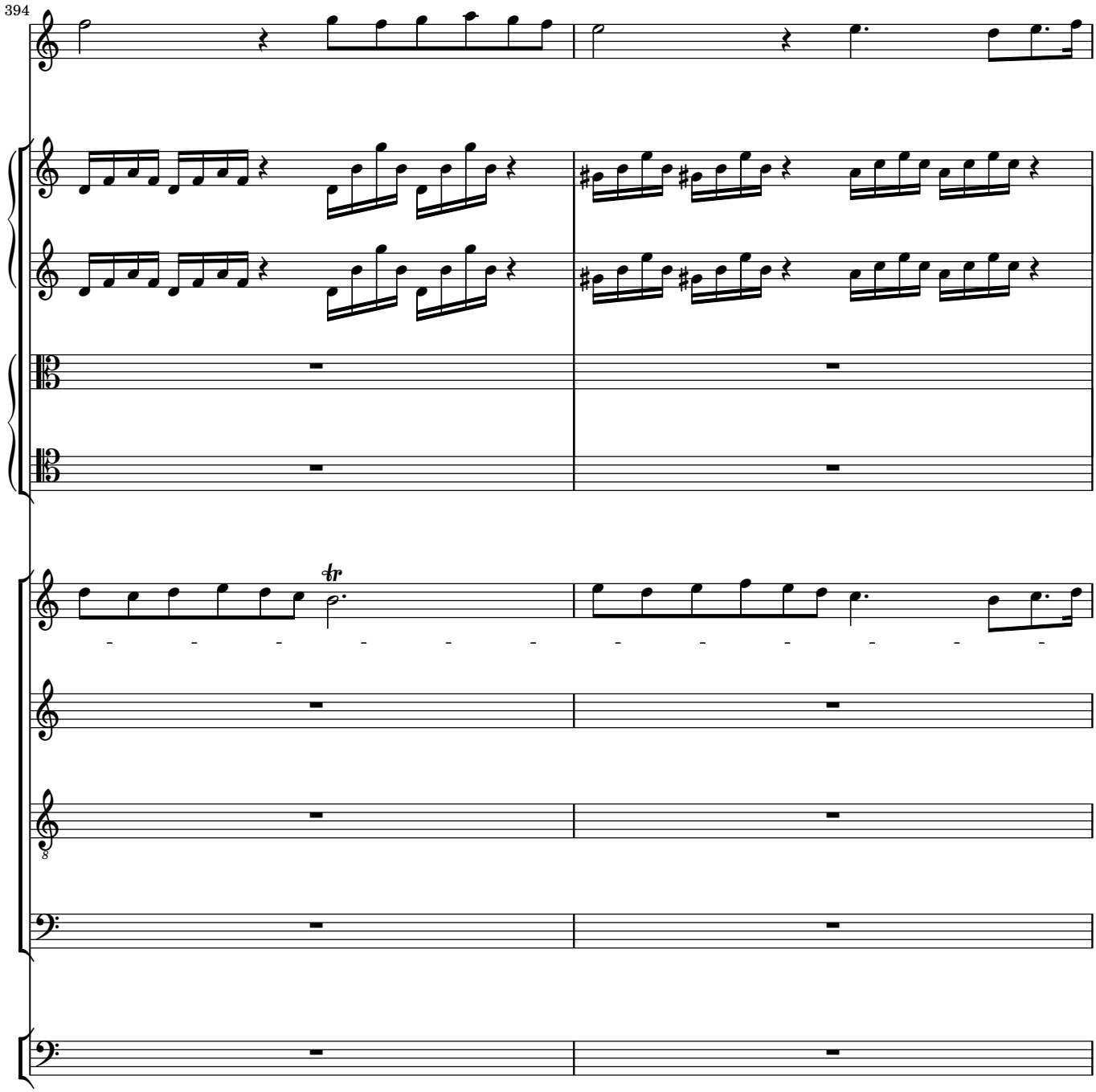
394
tr

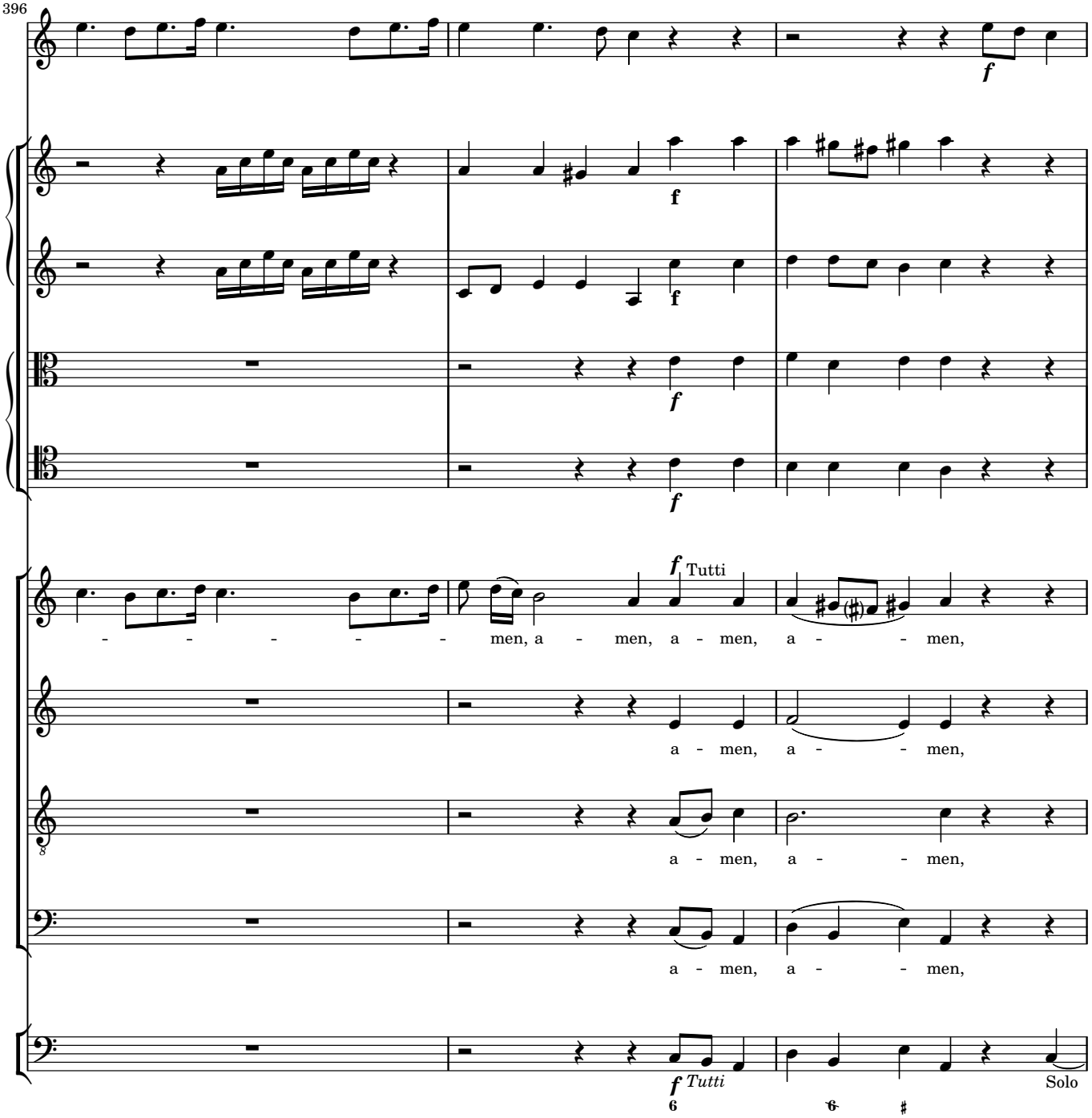
396
f
f
f
f
f Tutti
- - - - - - men, a - men, a - men, a - - men,
a - men, a - - men,
a - men, a - - men,
a - men, a - - men,
f Tutti
Solo

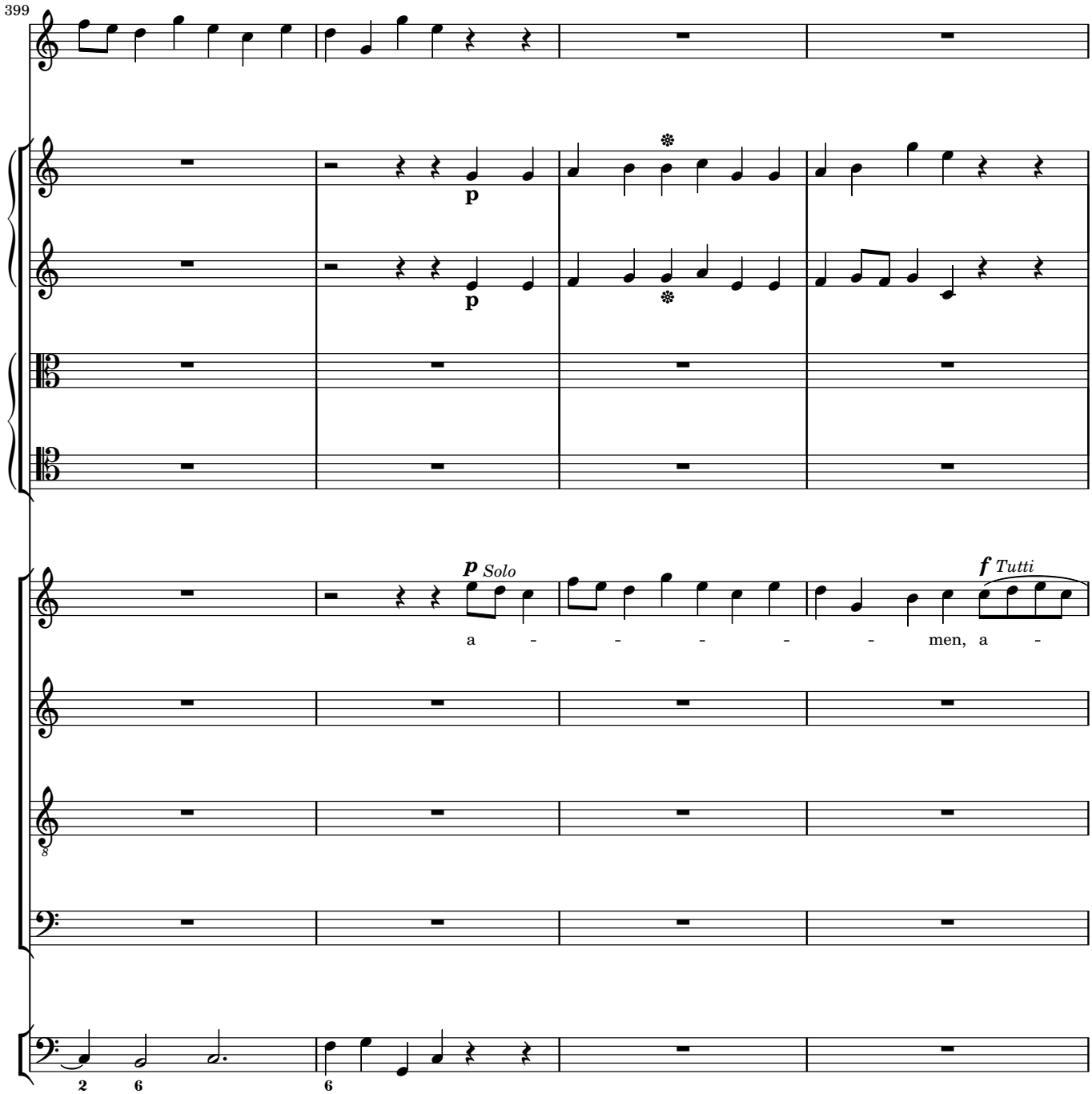
399
p
p
p Solo
a - - - - - - men, a -
f Tutti
2 6
6

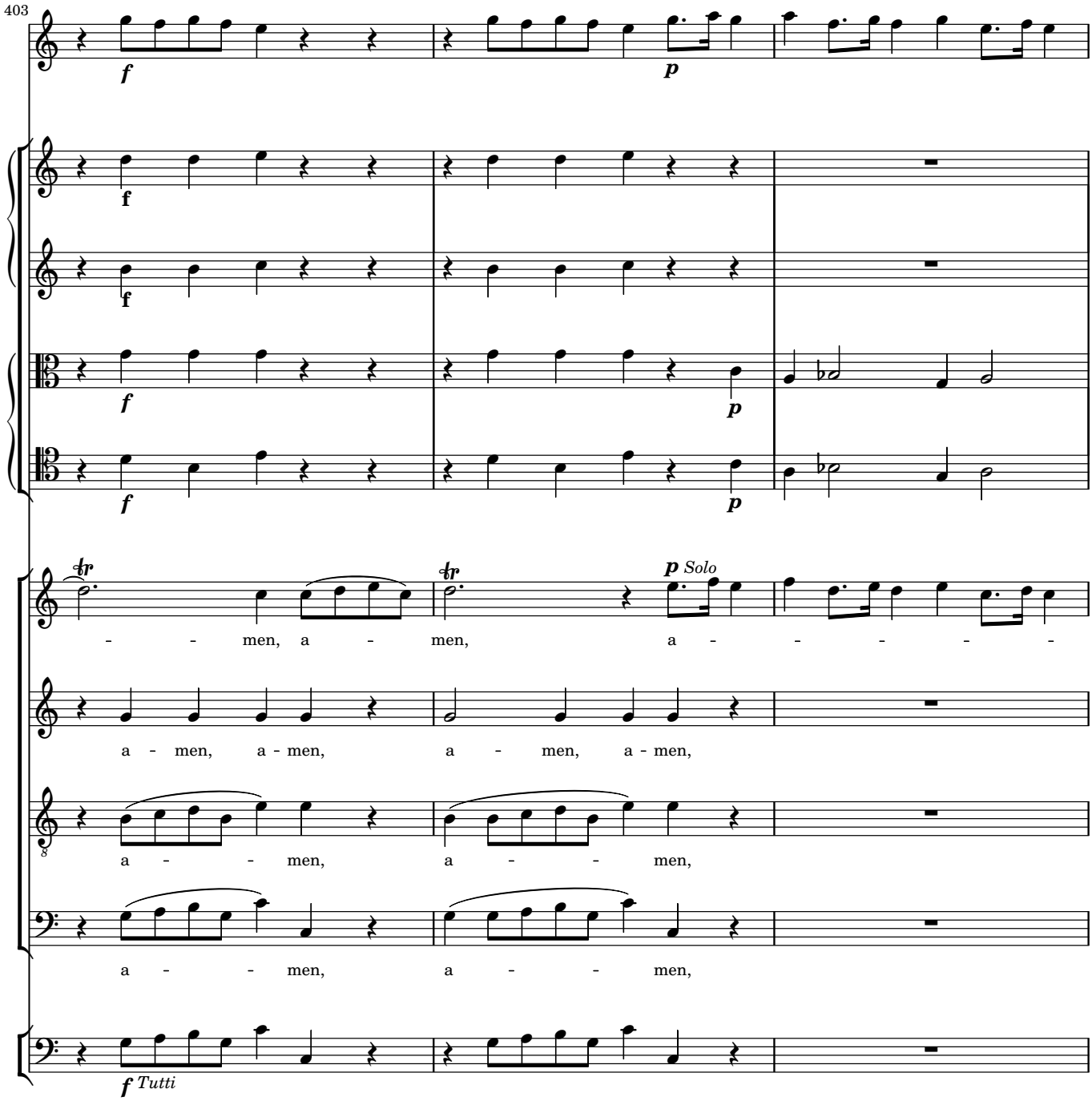
403
f
p
f
f
f
p
f
p
p Solo
- - men, a - men, a - - - - - -
a - men, a - men, a - men, a - men,
a - - - men, a - - - men,
a - - - men, a - - - men,
f Tutti

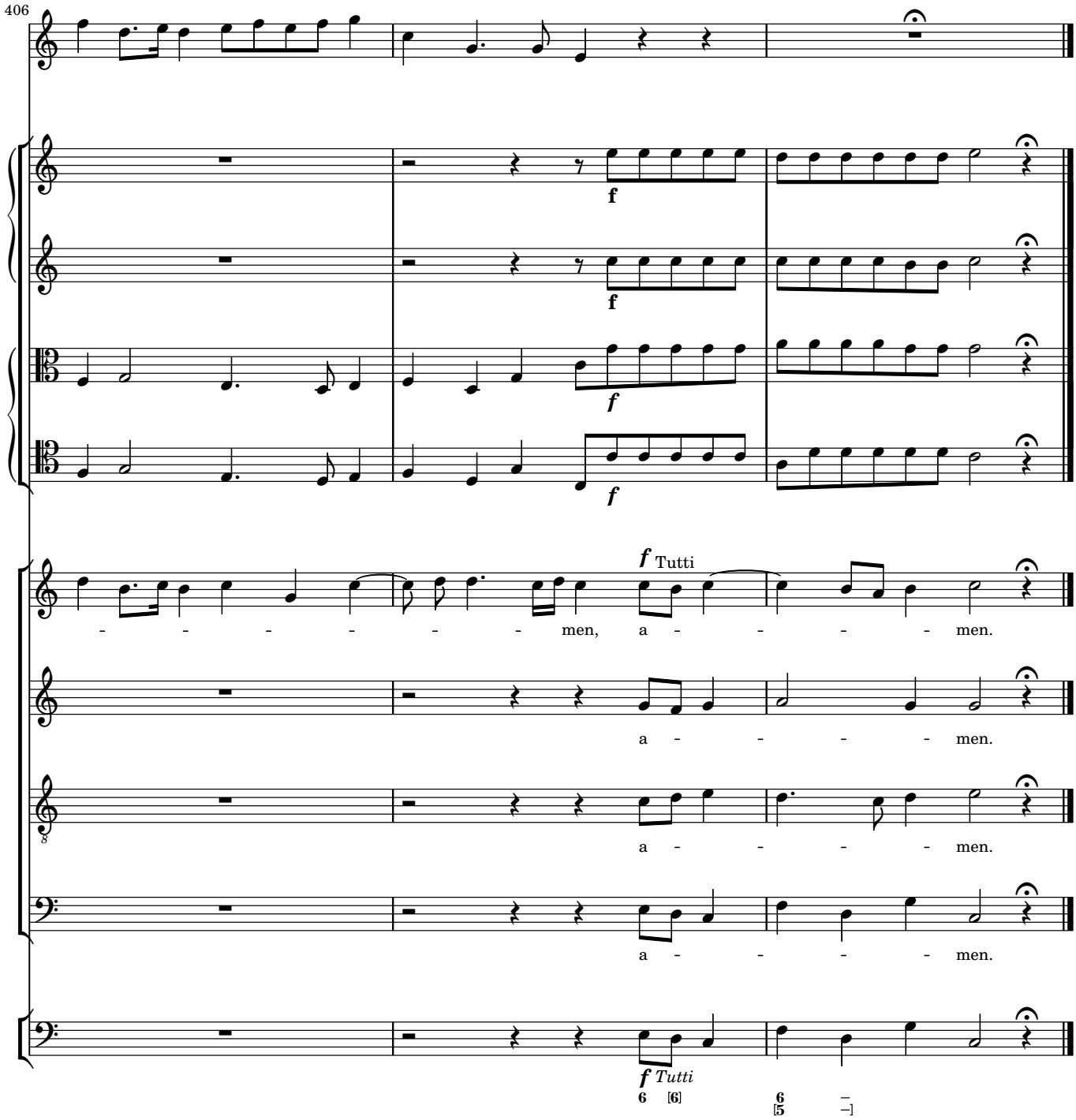
406
f
f
f
f Tutti
men, a - - - - - men.
a - - - - - men.
a - - - - - men.
a - - - - - men.
f Tutti
6 [6]
6
[5

2 Sanctus

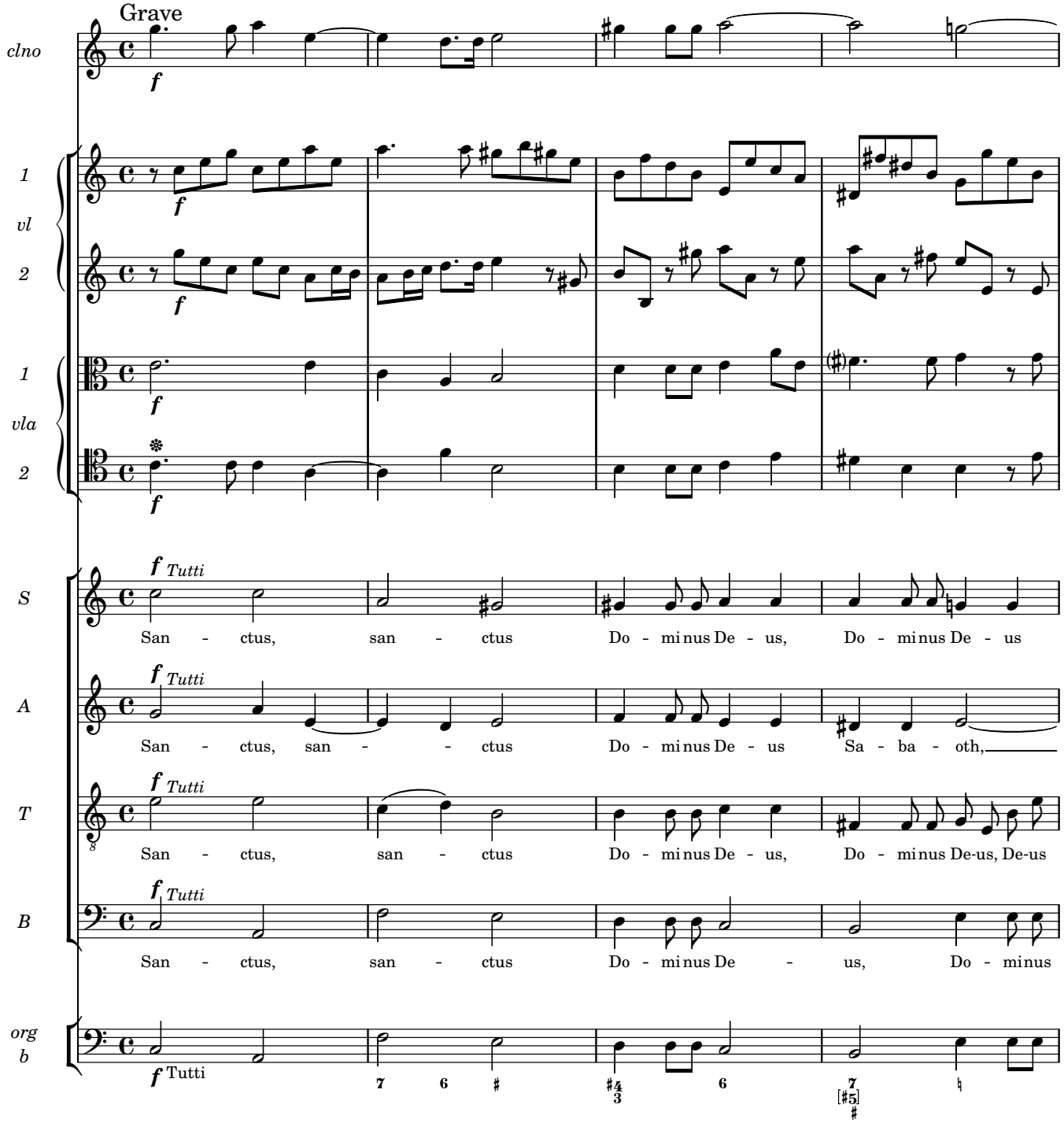
Grave
clno
1
vl
2
1
vla
2
S
A
T
B
org
b
f
Tutti
San - ctus, san - ctus Do - minus De - us, Do - minus De - us
San - ctus, san - - ctus Do - minus De - us Sa - ba - oth,
San - ctus, san - ctus Do - minus De - us, Do - minus De-us, De-us
San - ctus, san - ctus Do - minus De - us, Do - minus

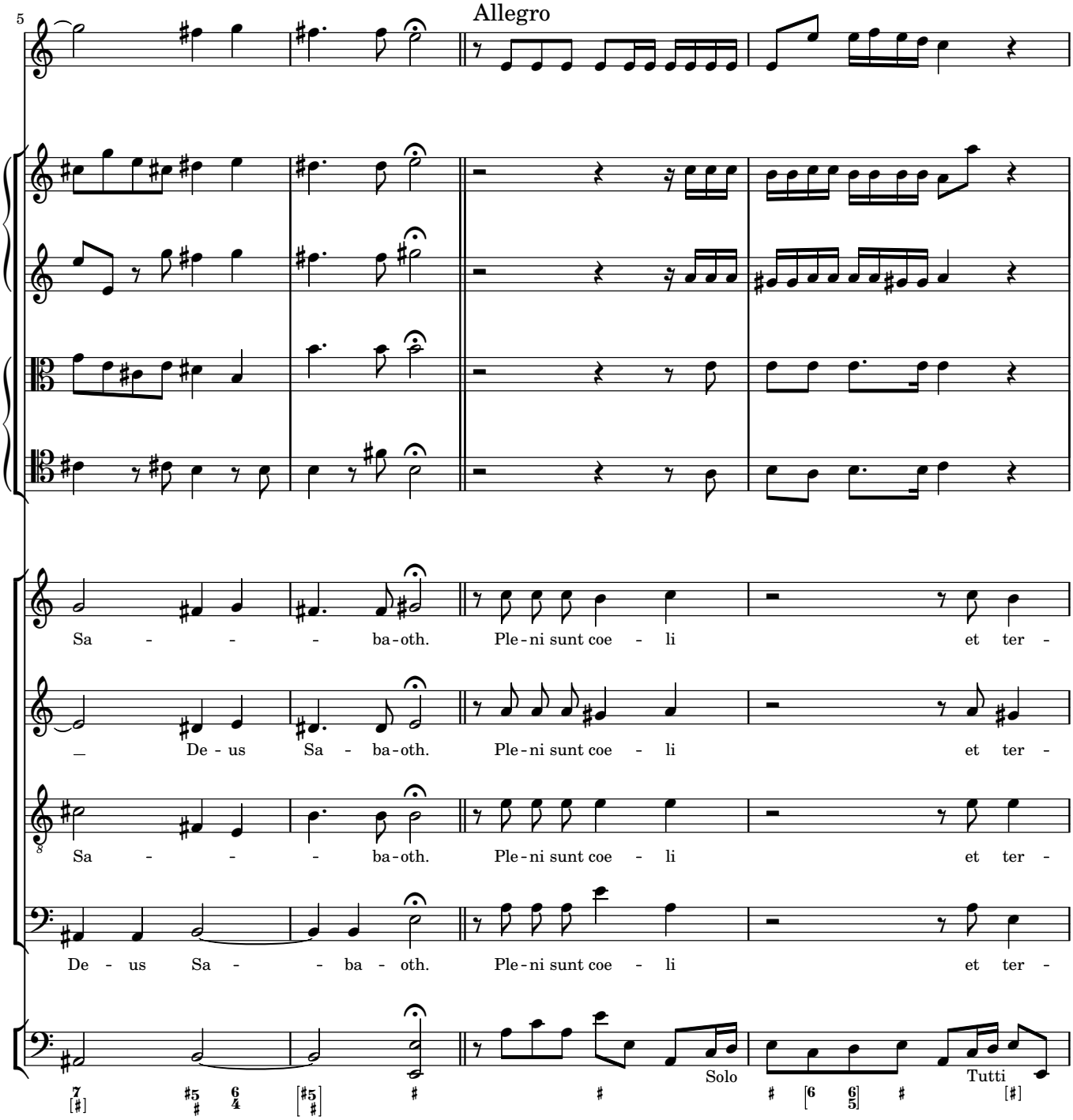
5
Allegro
Sa - - - ba-oth. Ple-ni sunt coe - li et ter -
De - us Sa - ba-oth. Ple-ni sunt coe - li et ter -
Sa - - - ba-oth. Ple-ni sunt coe - li et ter -
De - us Sa - - ba - oth. Ple-ni sunt coe - li et ter -
Solo
Tutti

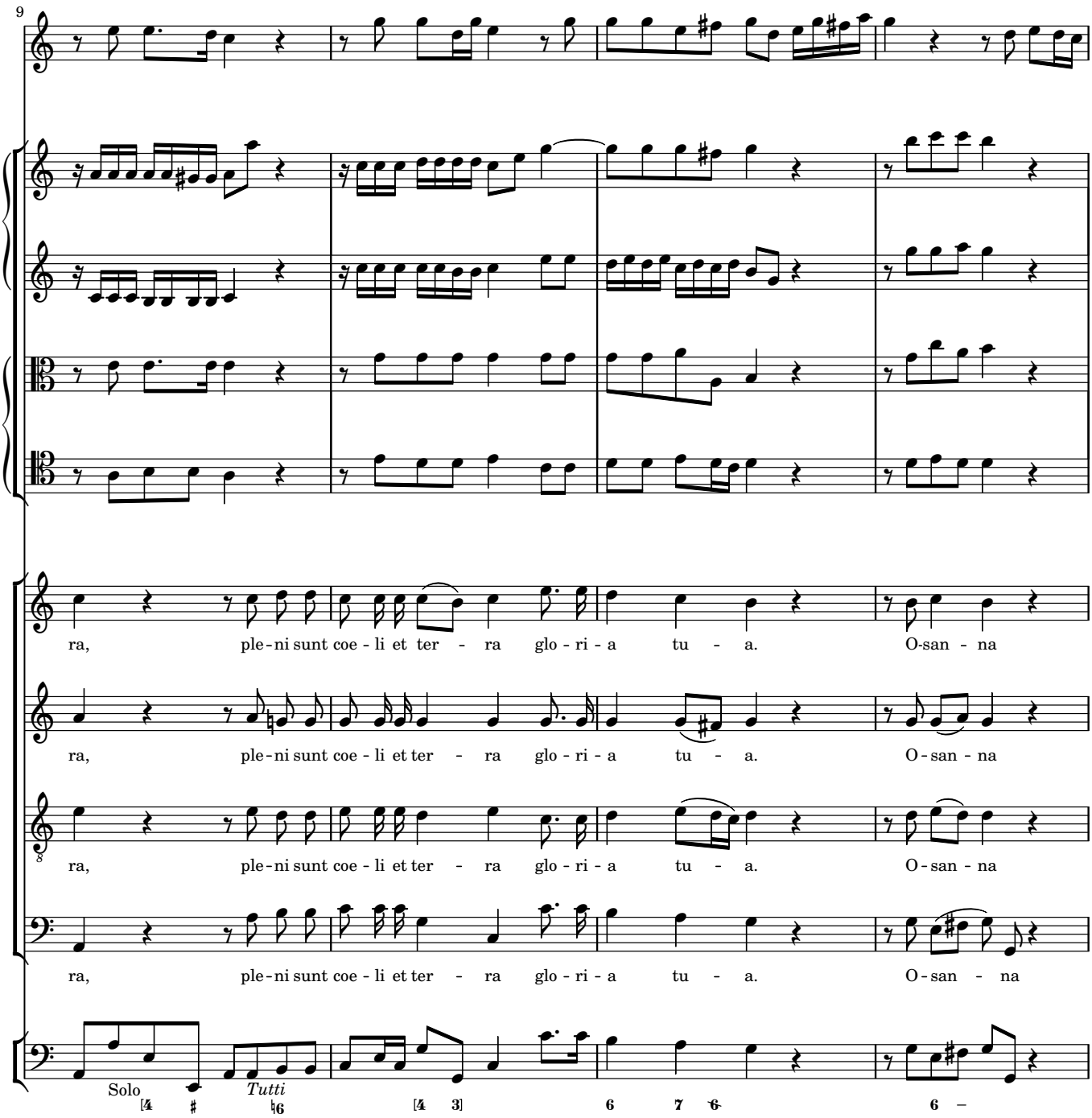
9
ra, ple - ni sunt coe - li et ter - ra glo - ri - a tu - a. O-san - na
ra, ple - ni sunt coe - li et ter - ra glo - ri - a tu - a. O - san - na
ra, ple - ni sunt coe - li et ter - ra glo - ri - a tu - a. O - san - na
ra, ple - ni sunt coe - li et ter - ra glo - ri - a tu - a. O - san - na
Solo
Tutti

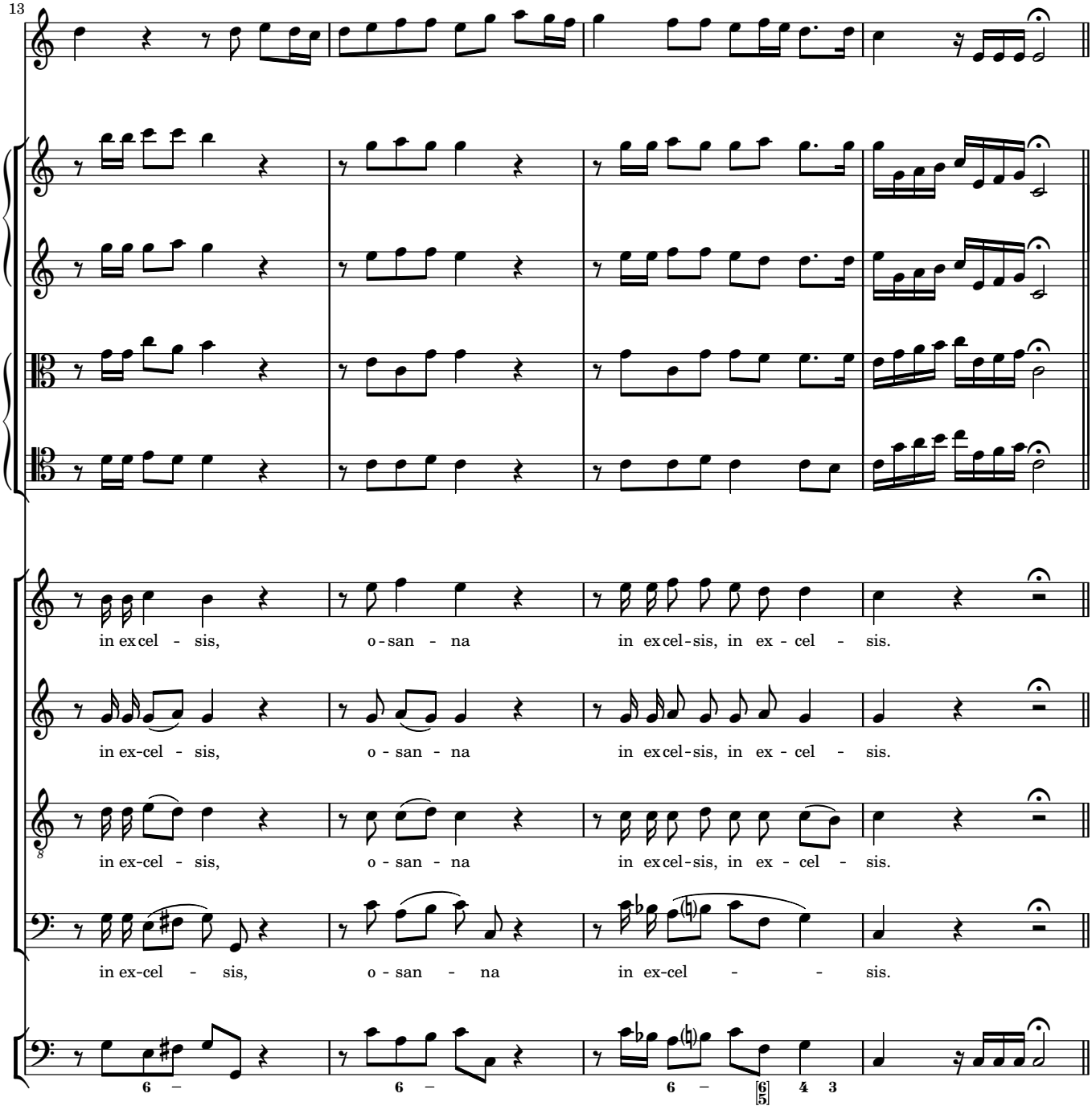
13
in ex cel - sis, o - san - na in ex cel-sis, in ex - cel - sis.
in ex-cel - sis, o - san - na in ex cel-sis, in ex - cel - sis.
in ex-cel - sis, o - san - na in ex cel-sis, in ex - cel - sis.
in ex-cel - sis, o - san - na in ex-cel - - sis.
6 – 6 – 6 – 6 4 3
5

Benedictus

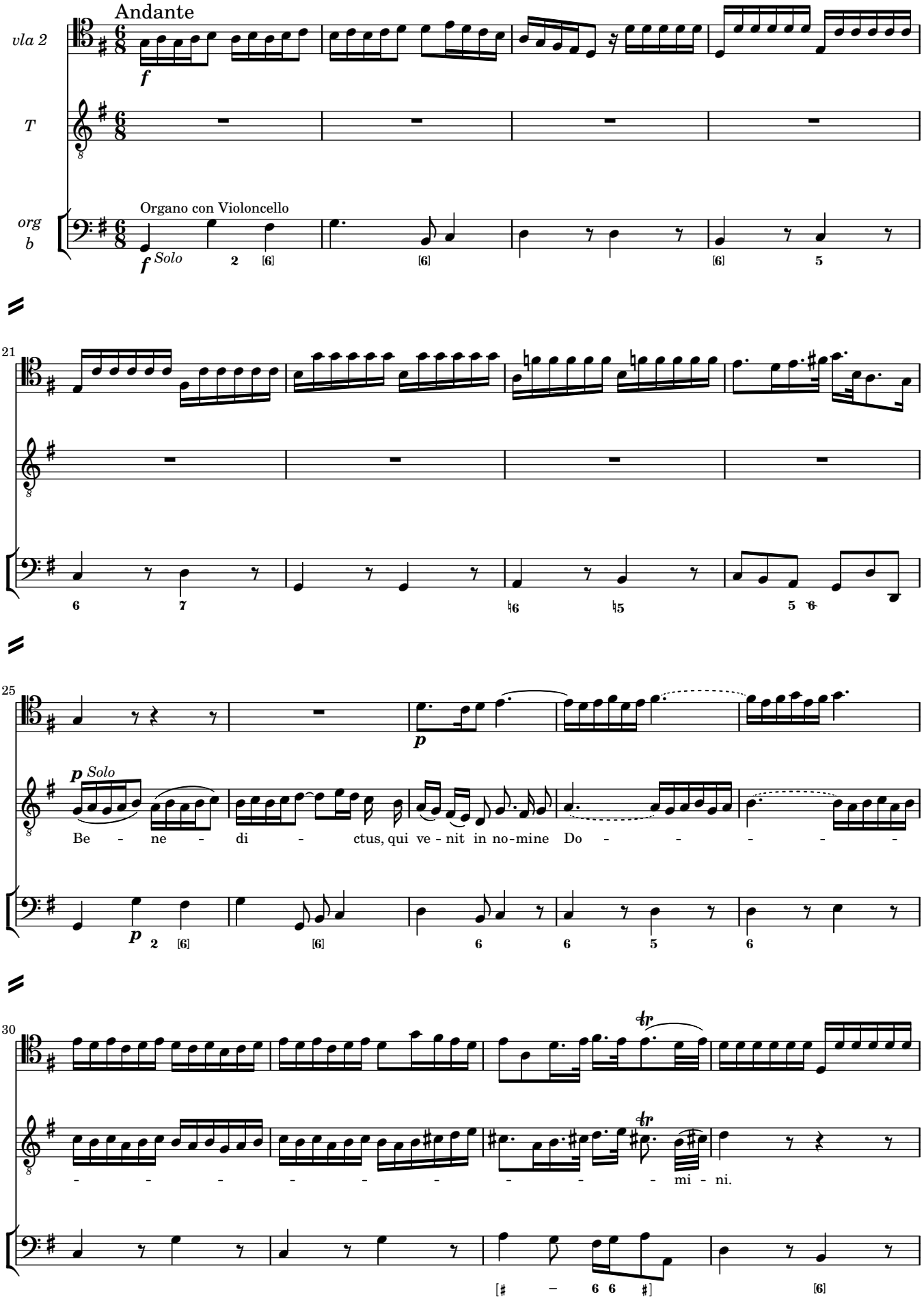
Andante
vla 2
T
org
b
Organo con Violoncello
f
Solo
21
25
p
Solo
Be - ne - di - ctus, qui ve - nit in no-mine Do - - - - - -
30
- - - - - - - - - - mi - ni.

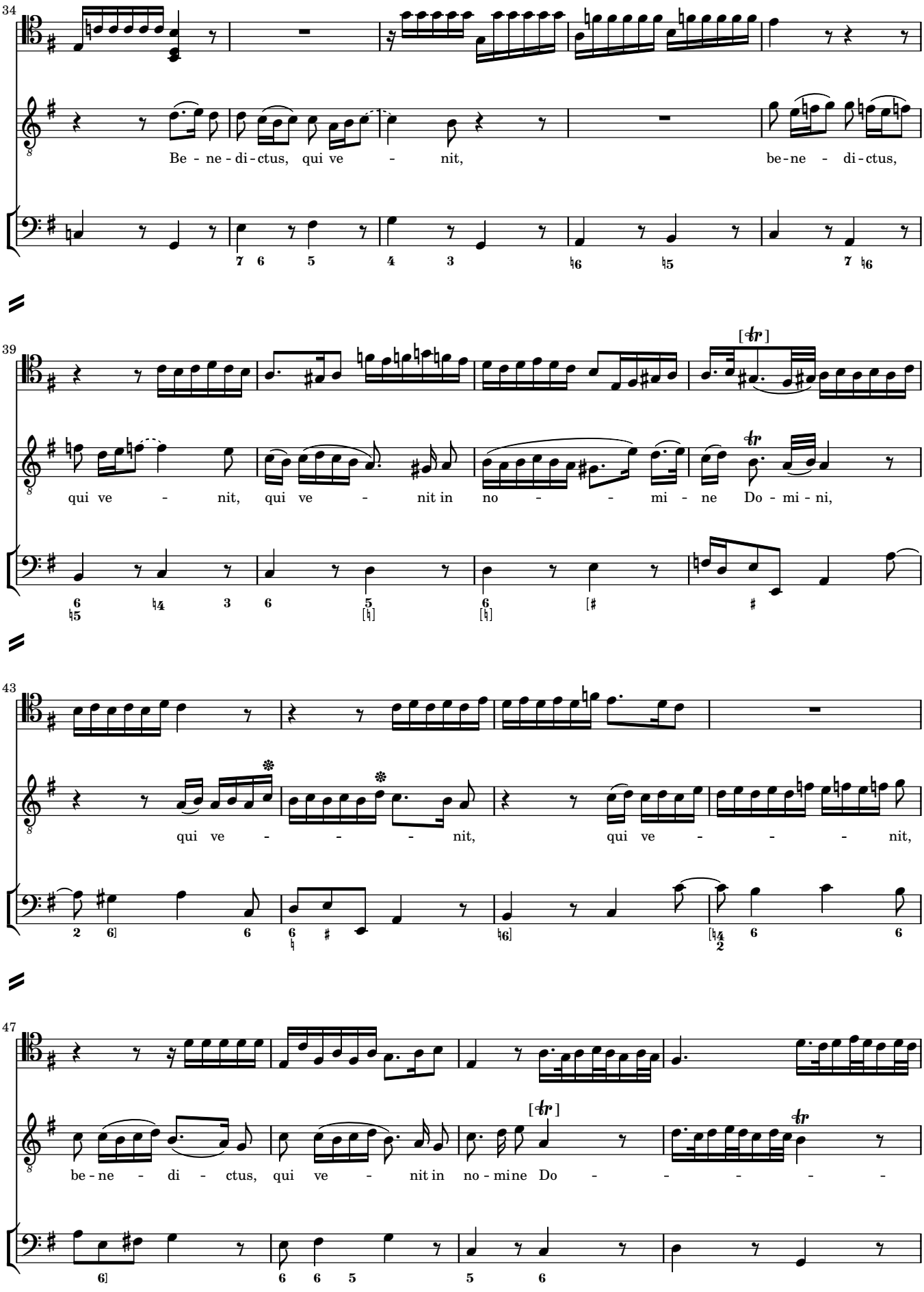
34
Be - ne - di - ctus, qui ve - nit, be - ne - di - ctus,
39
qui ve - nit, qui ve - nit in no - - - mi - ne Do - mi - ni,
43
qui ve - - - - nit, qui ve - - - - nit,
47
be - ne - di - ctus, qui ve - nit in no - mine Do - - - - - -

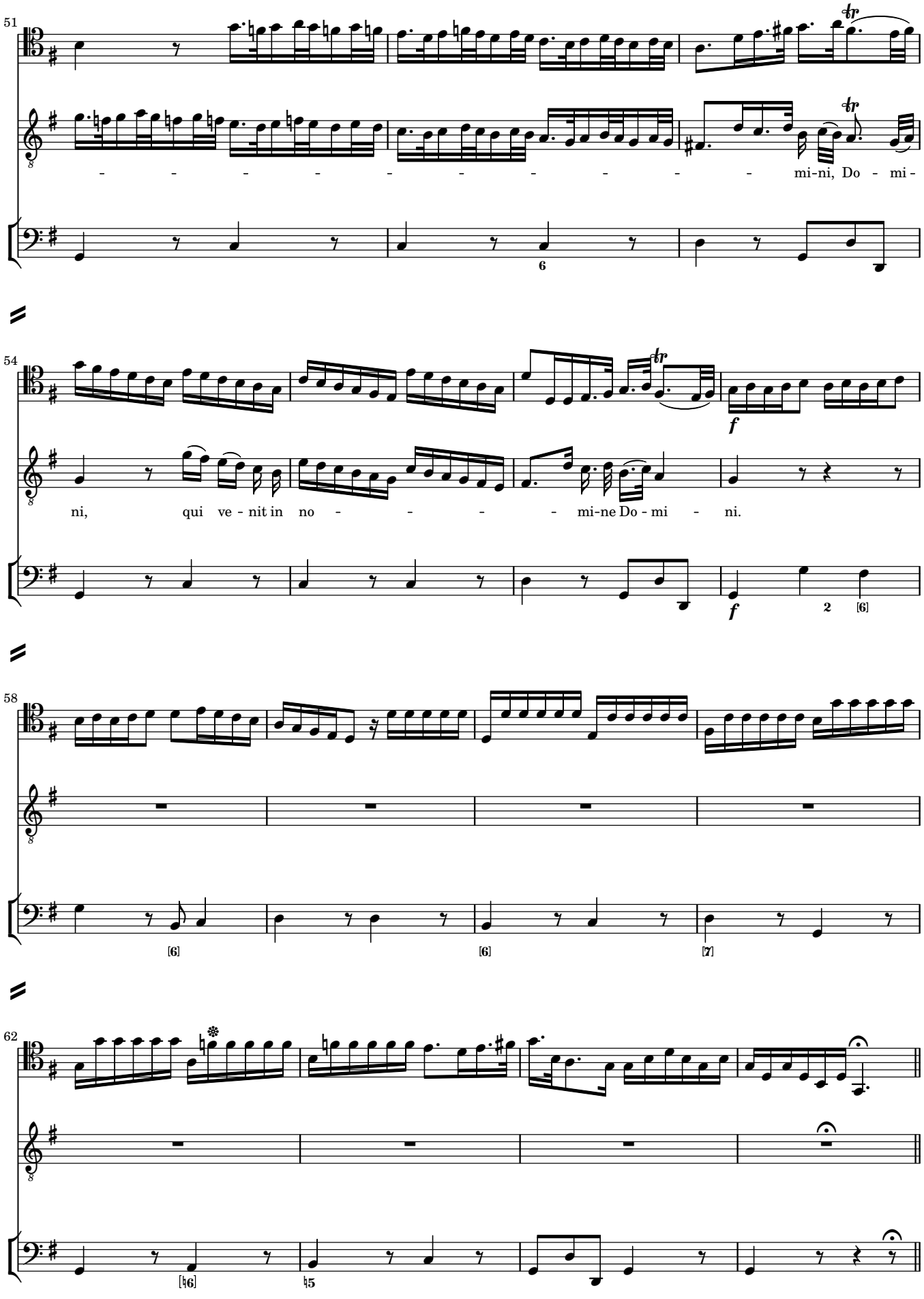
51
- - - - - - - - - - - - mi-ni, Do - mi -
54
ni, qui ve - nit in no - - - - mi-ne Do - mi - ni.
f
f
58
62

Osanna

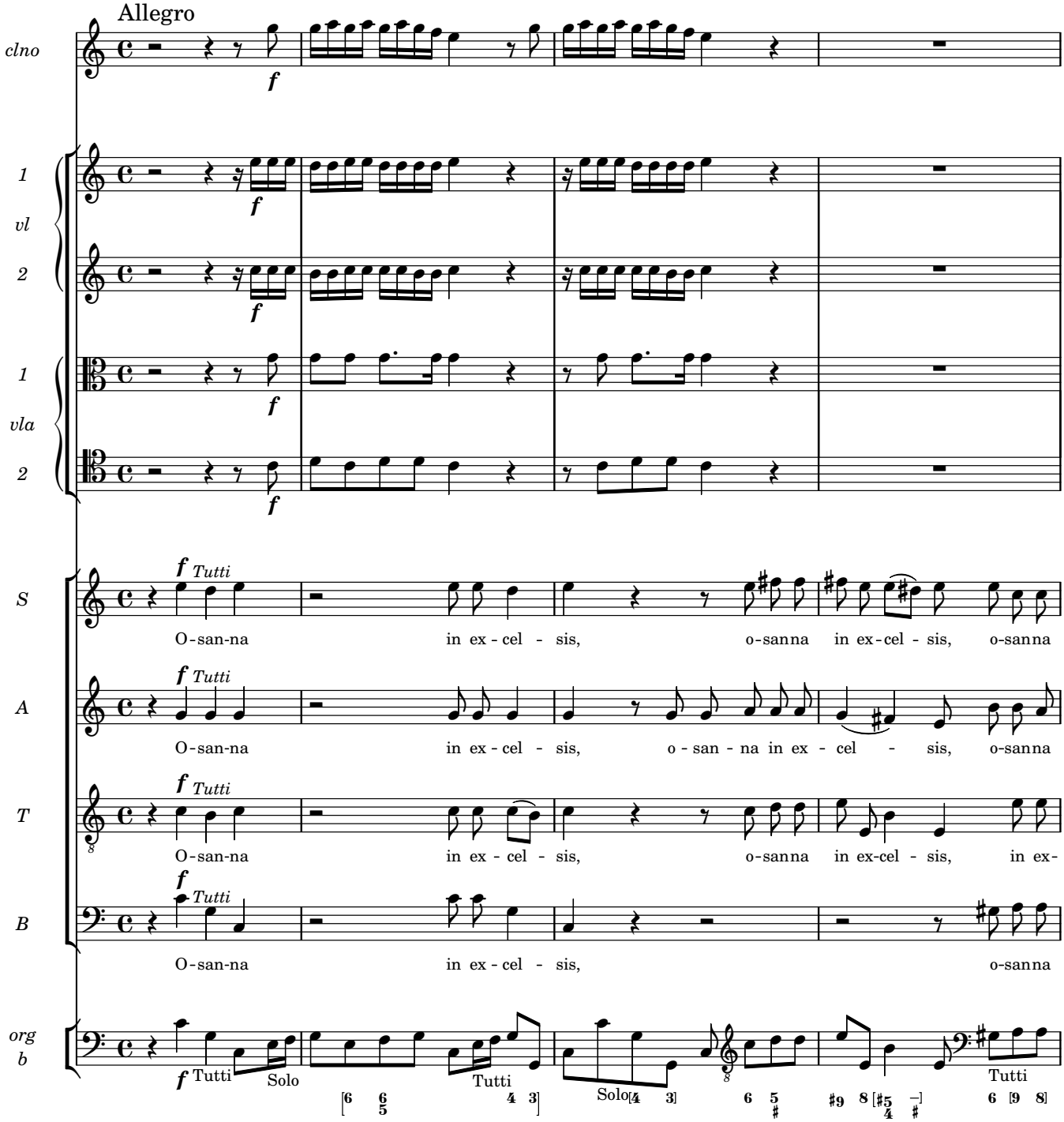
Allegro
clno
1
vl
2
1
vla
2
S
A
T
B
org
b
f
Tutti
O-san-na in ex-cel-sis, o-sanna in ex-cel-sis, o-sanna
O-san-na in ex-cel-sis, o-san-na in ex-cel-sis, o-sanna
O-san-na in ex-cel-sis, o-sanna in ex-cel-sis, in ex-
O-san-na in ex-cel-sis, o-sanna
Solo
Tutti
Solo
Tutti

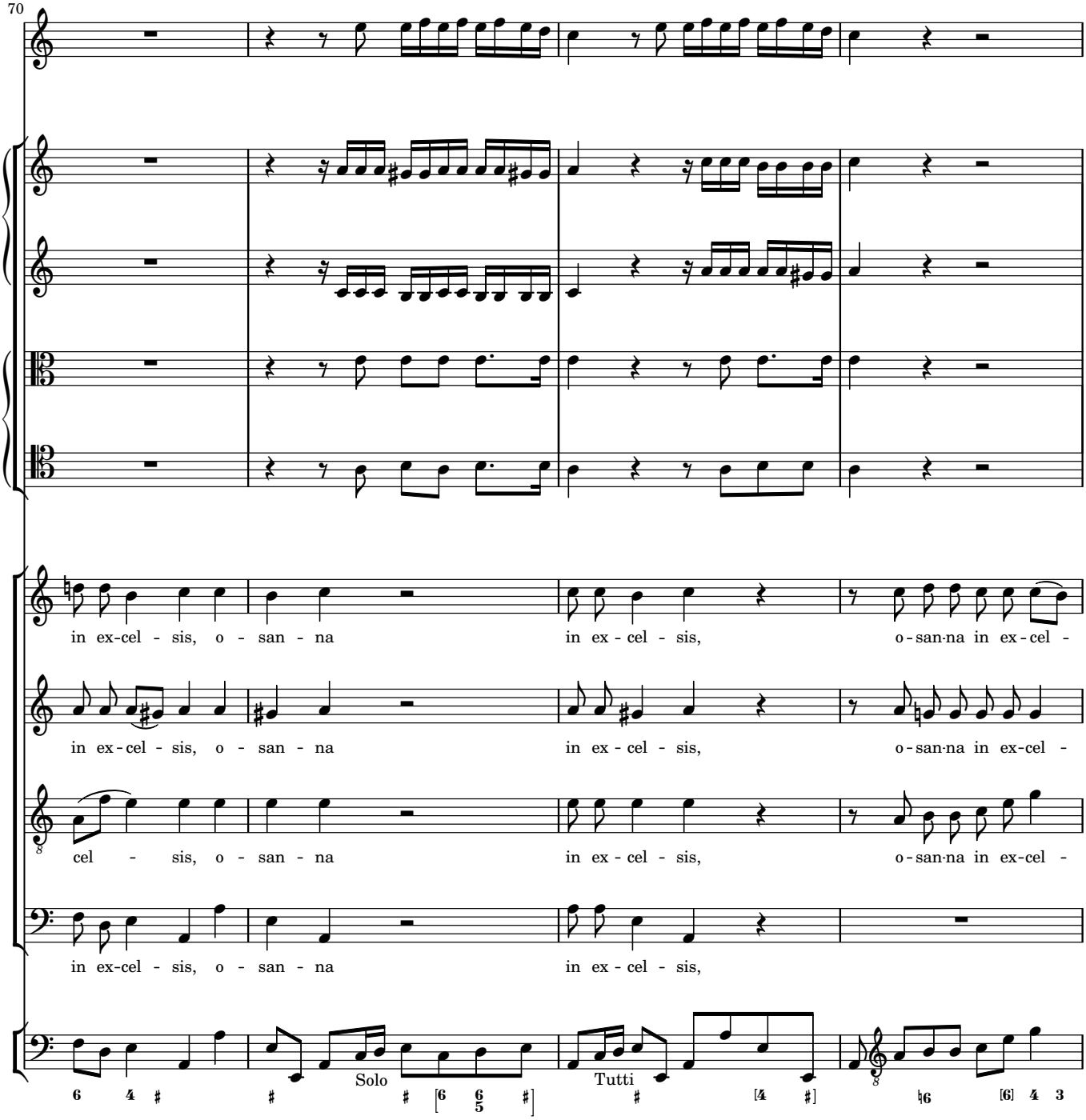
70
in ex-cel - sis, o - san - na
in ex - cel - sis,
o - san·na in ex - cel -
in ex - cel - sis, o - san - na
in ex - cel - sis,
o - san·na in ex-cel -
cel - sis, o - san - na
in ex - cel - sis,
o - san·na in ex-cel -
in ex-cel - sis, o - san - na
in ex - cel - sis,
Solo
Tutti

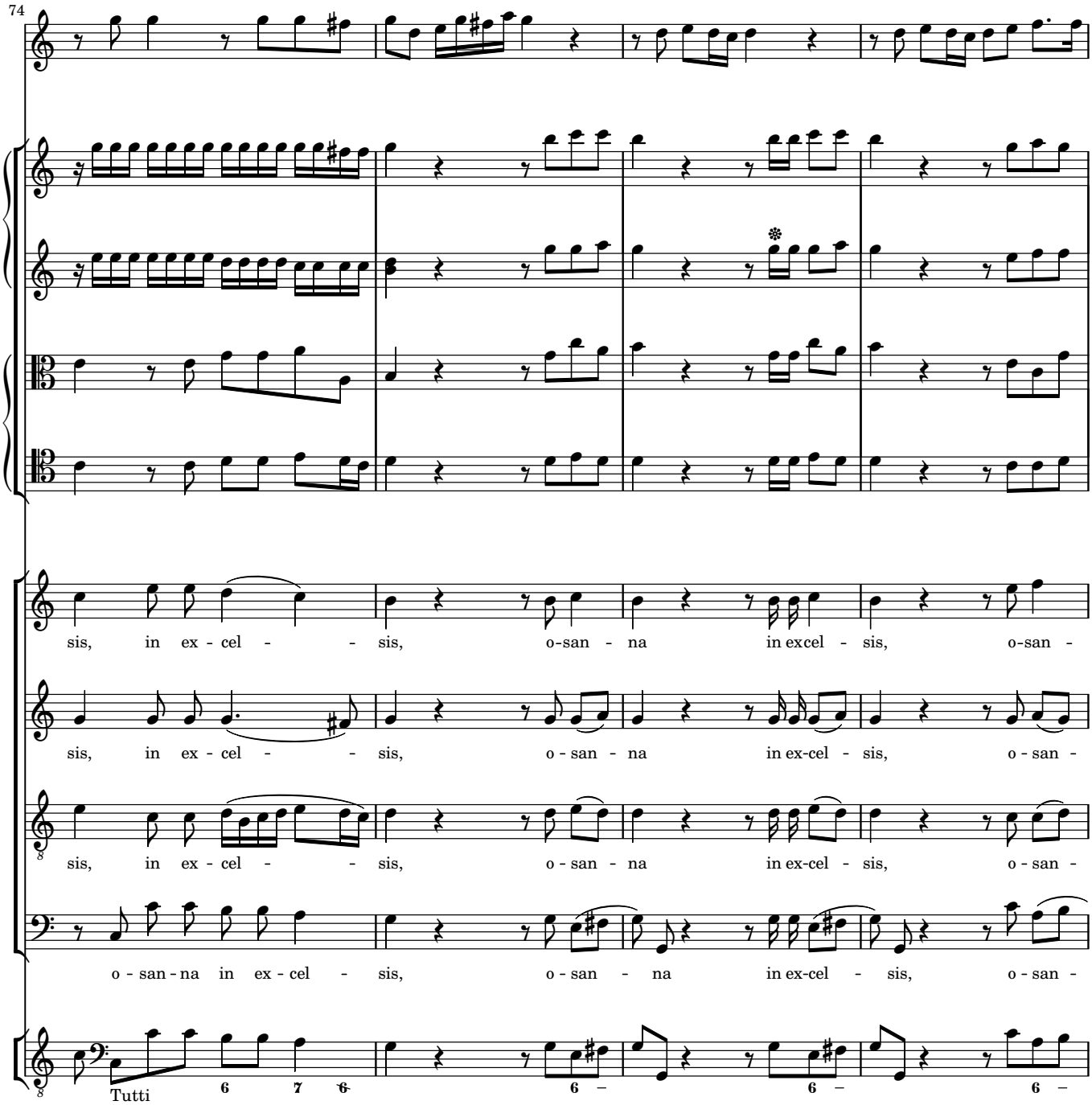
74
sis, in ex - cel - - sis, o-san - na in excel - sis, o-san -
sis, in ex - cel - - sis, o - san - na in ex-cel - sis, o - san -
sis, in ex - cel - - sis, o - san - na in ex-cel - sis, o - san -
o - san - na in ex - cel - sis, o - san - na in ex-cel - sis, o - san -
Tutti
6 7 6
6 –
6 –
6 –

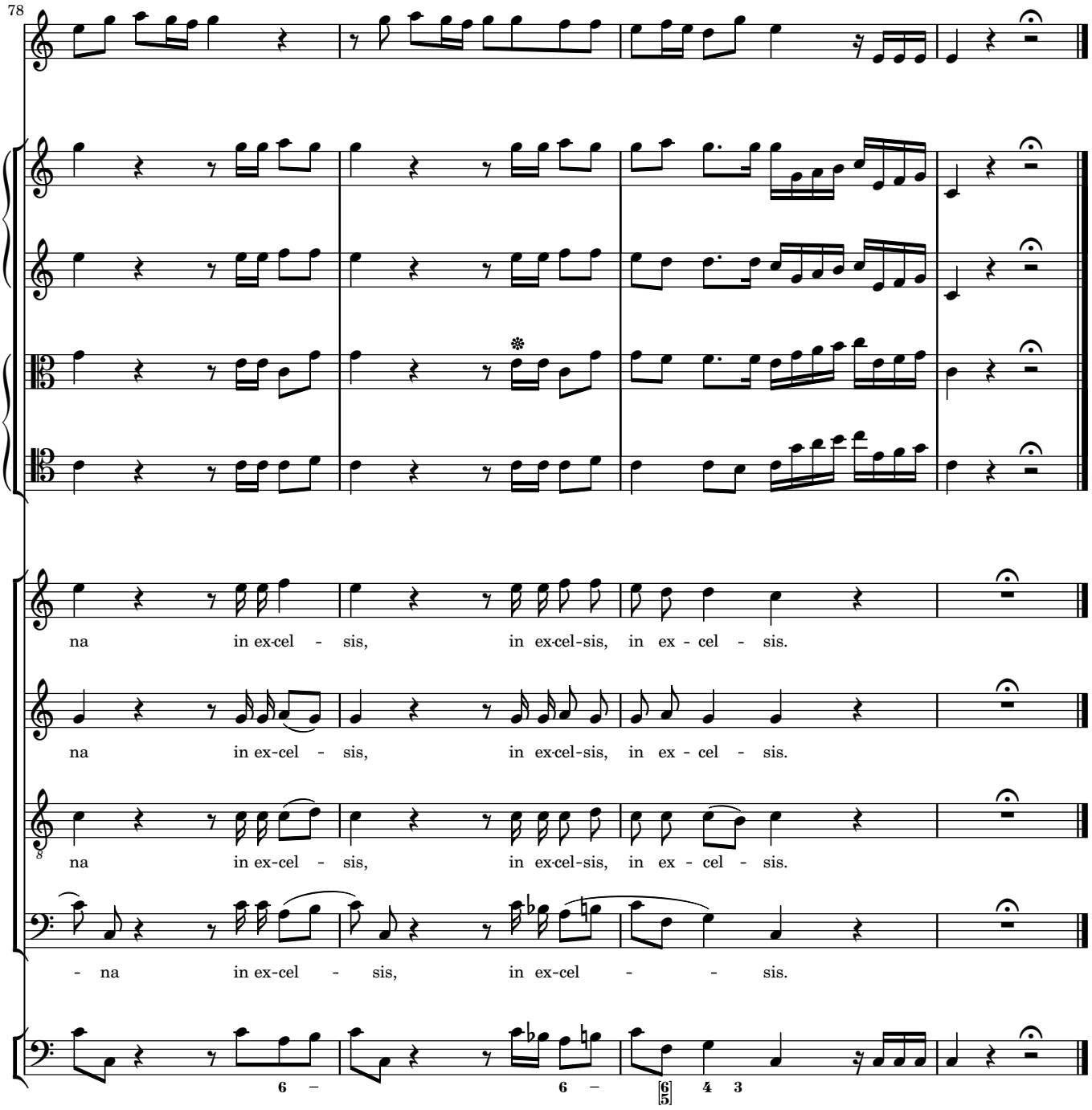
78
na in ex-cel - sis, in ex-cel-sis, in ex - cel - sis.
na in ex-cel - sis, in ex-cel-sis, in ex - cel - sis.
na in ex-cel - sis, in ex-cel-sis, in ex - cel - sis.
- na in ex-cel - sis, in ex-cel - - sis.
6 –
6 –
6 4 3
5

3 Agnus Dei (1)

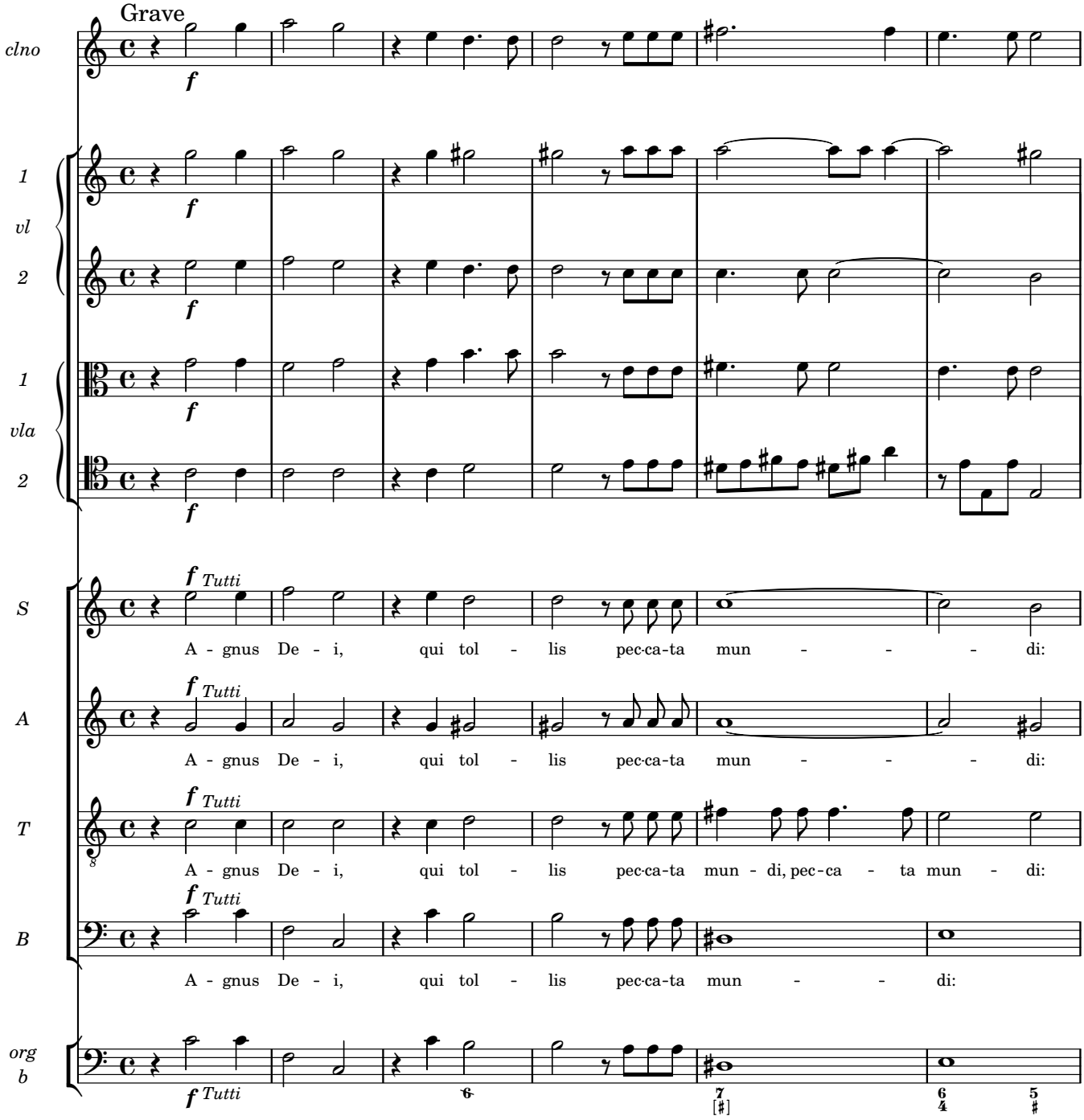
Grave
clno
1
vl
2
1
vla
2
S
A
T
B
org
b
f
Tutti
A - gnus De - i, qui tol - lis pec-ca-ta mun - - - di:
A - gnus De - i, qui tol - lis pec-ca-ta mun - - - di:
A - gnus De - i, qui tol - lis pec-ca-ta mun - di, pec - ca - ta mun - di:
A - gnus De - i, qui tol - lis pec-ca-ta mun - - di:

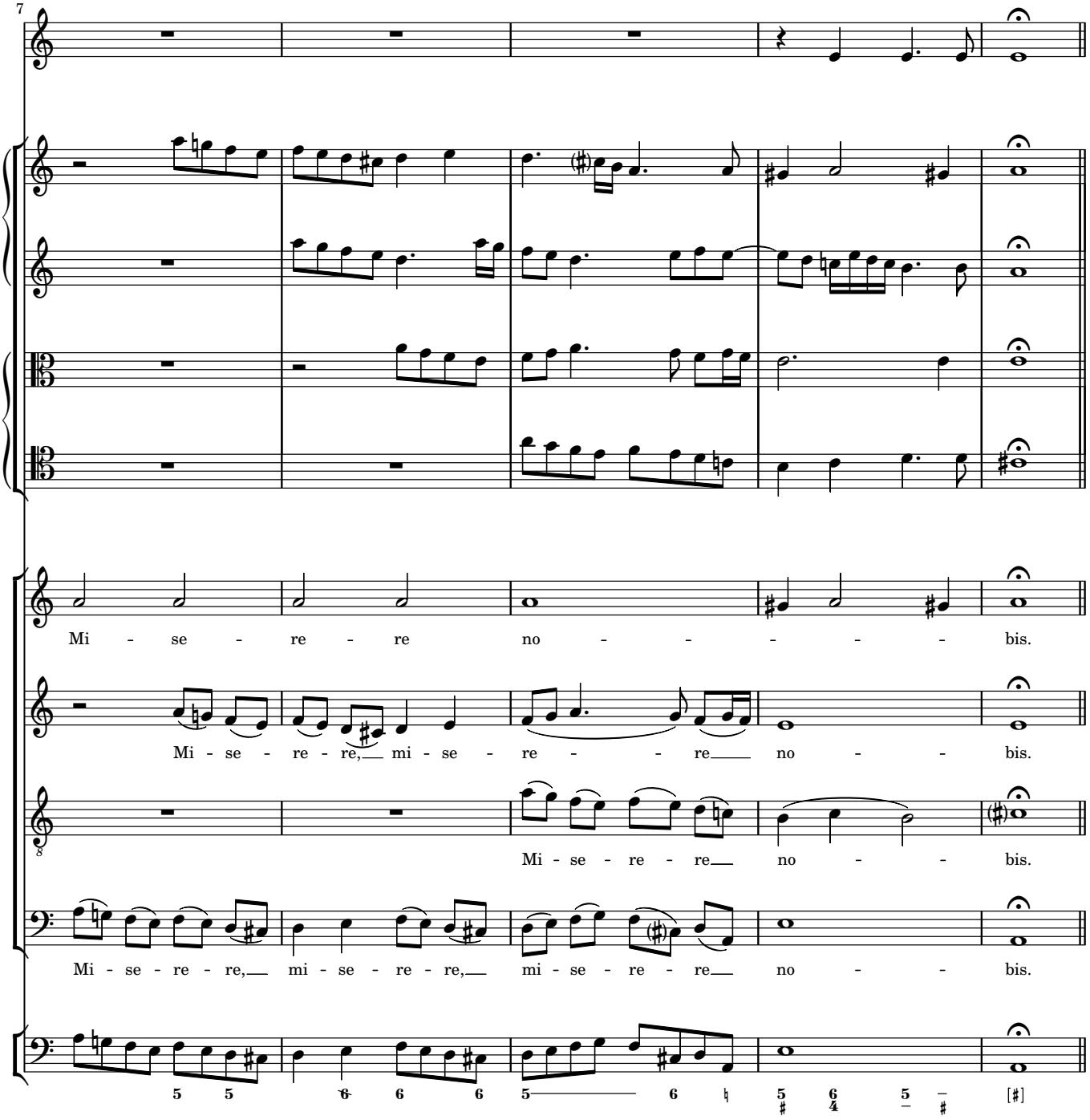
7
Mi - se - re - re no - - - - - - bis.
Mi - se - re - re, mi - se - re - - - re no - - bis.
Mi - se - re - re no - - bis.
Mi - se - re - re, mi - se - re - re, mi - se - re - re no - - bis.

Agnus Dei (2)

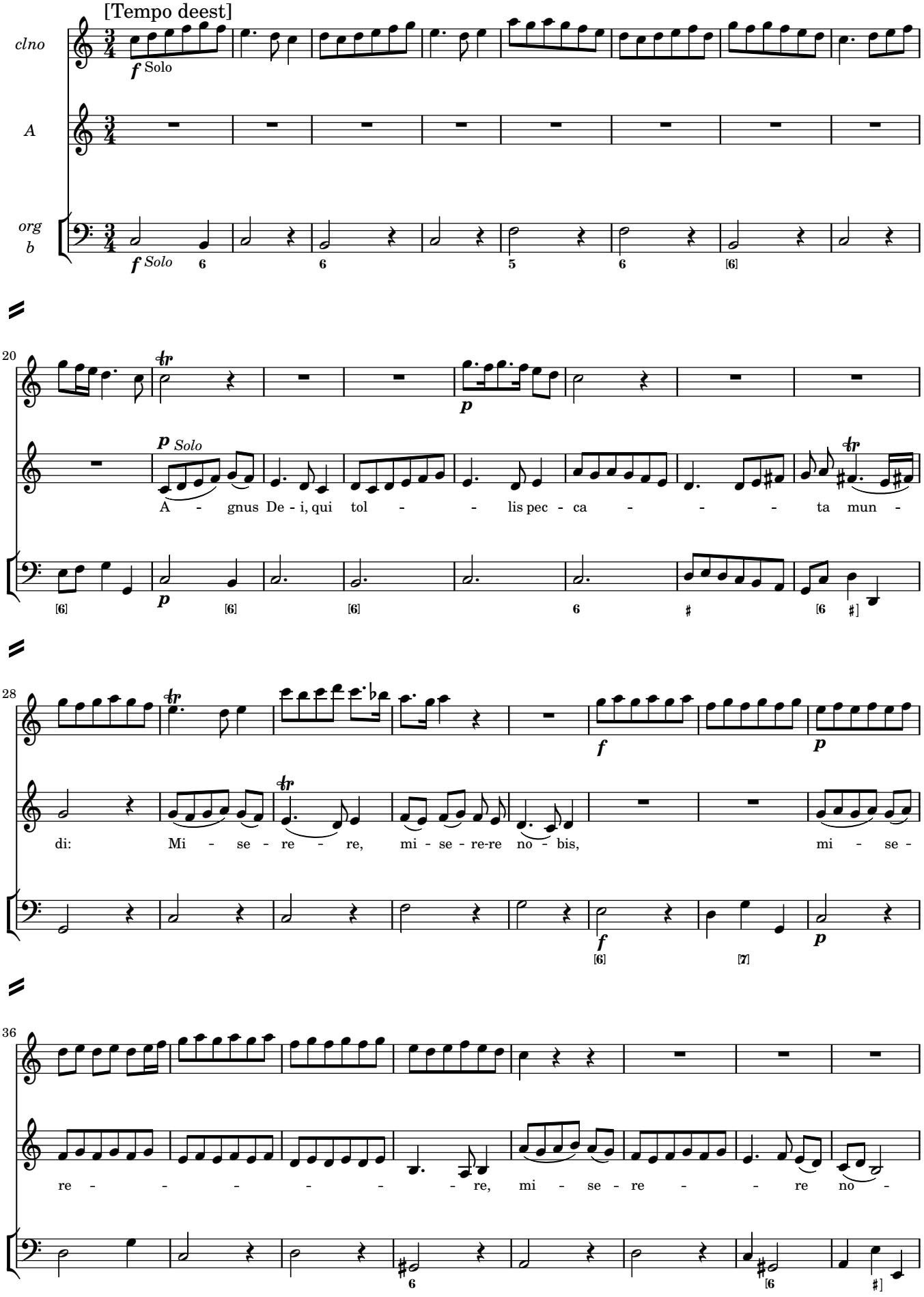
[Tempo deest]
clno
A
org
b
f Solo
f Solo
20
p Solo
A - gnus De - i, qui tol - - lis pec - ca - - - ta mun -
p
28
di: Mi - se - re - re, mi - se - re-re no - bis, mi - se -
f
p
36
re - - - - - - re, mi - se - re - - re no -

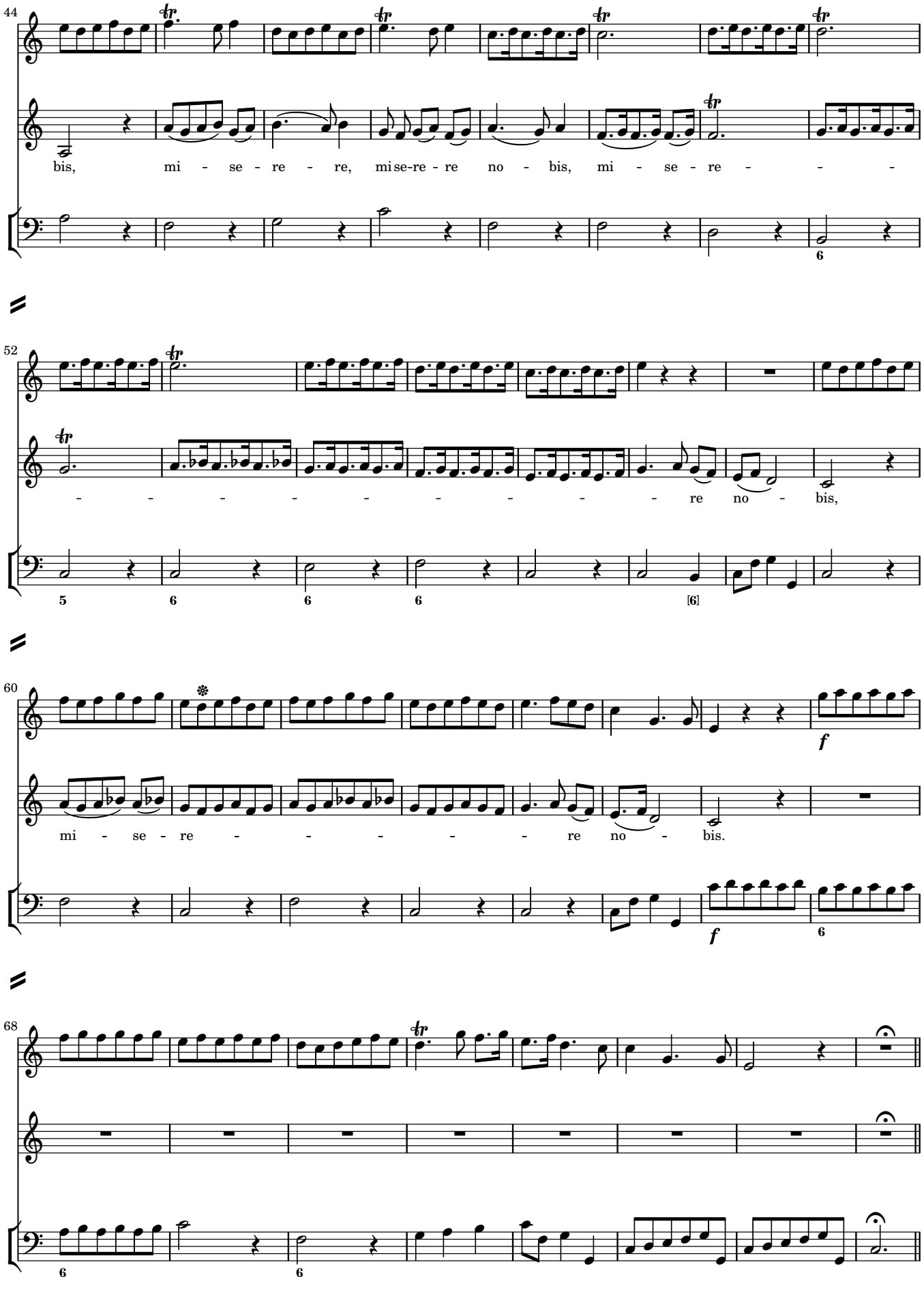
44
bis, mi - se - re - re, mi se-re - re no - bis, mi - se - re - - -
52
- - - - - - - - - - re no - bis,
60
mi - se - re - - - - - - re no - bis.
f
f
68

Agnus Dei (3)

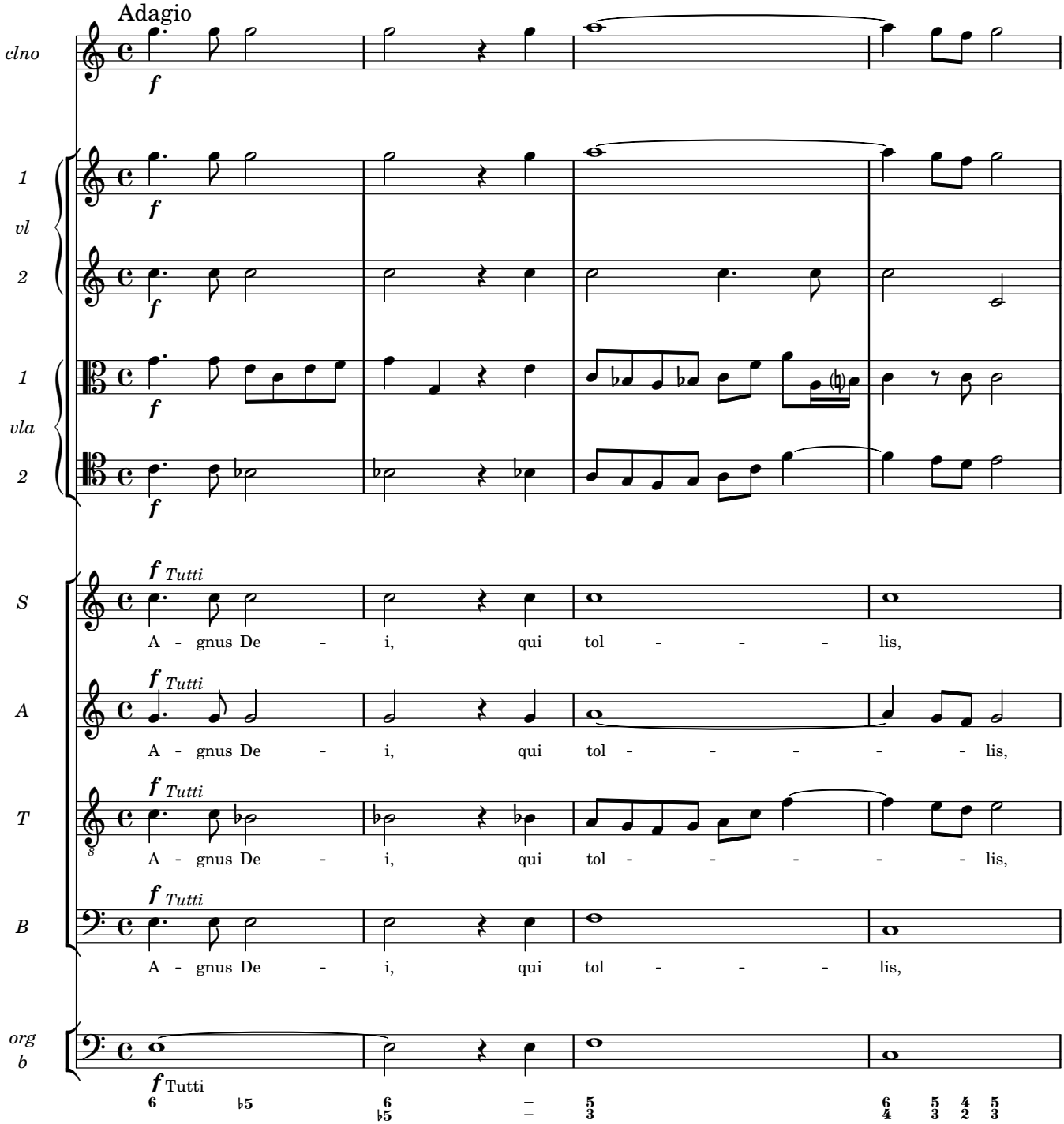
Adagio
clno
1
vl
2
1
vla
2
S
A
T
B
org
b
f
Tutti
A - gnus De - i, qui tol - - - lis,
A - gnus De - i, qui tol - - - - - lis,
A - gnus De - i, qui tol - - - - - lis,
A - gnus De - i, qui tol - - - lis,

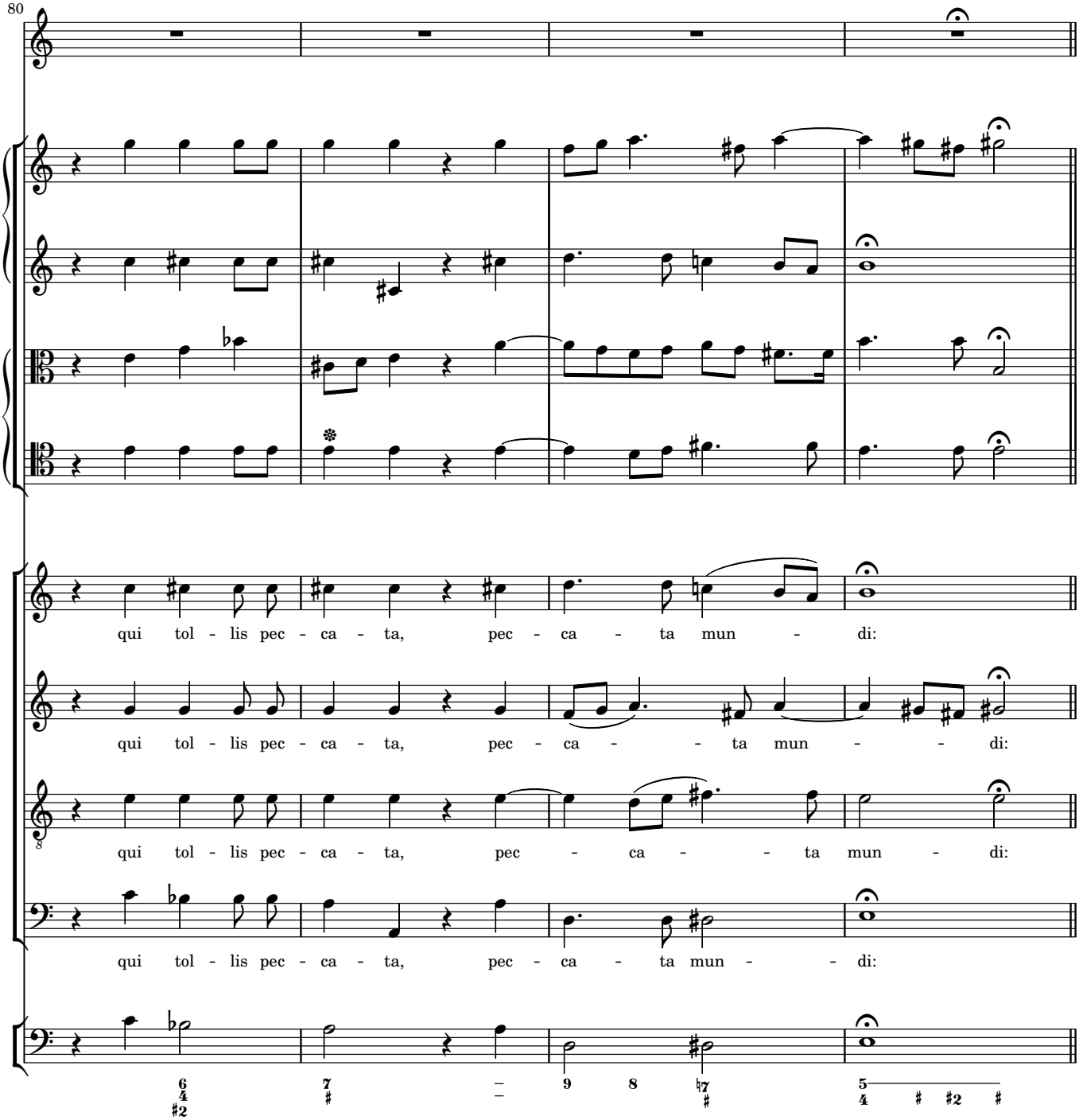
80
qui tol - lis pec - ca - ta, pec - ca - ta mun - di:
qui tol - lis pec - ca - ta, pec - ca - - ta mun - - di:
qui tol - lis pec - ca - ta, pec - ca - - ta mun - di:
qui tol - lis pec - ca - ta, pec - ca - ta mun - - di:

Dona nobis pacem

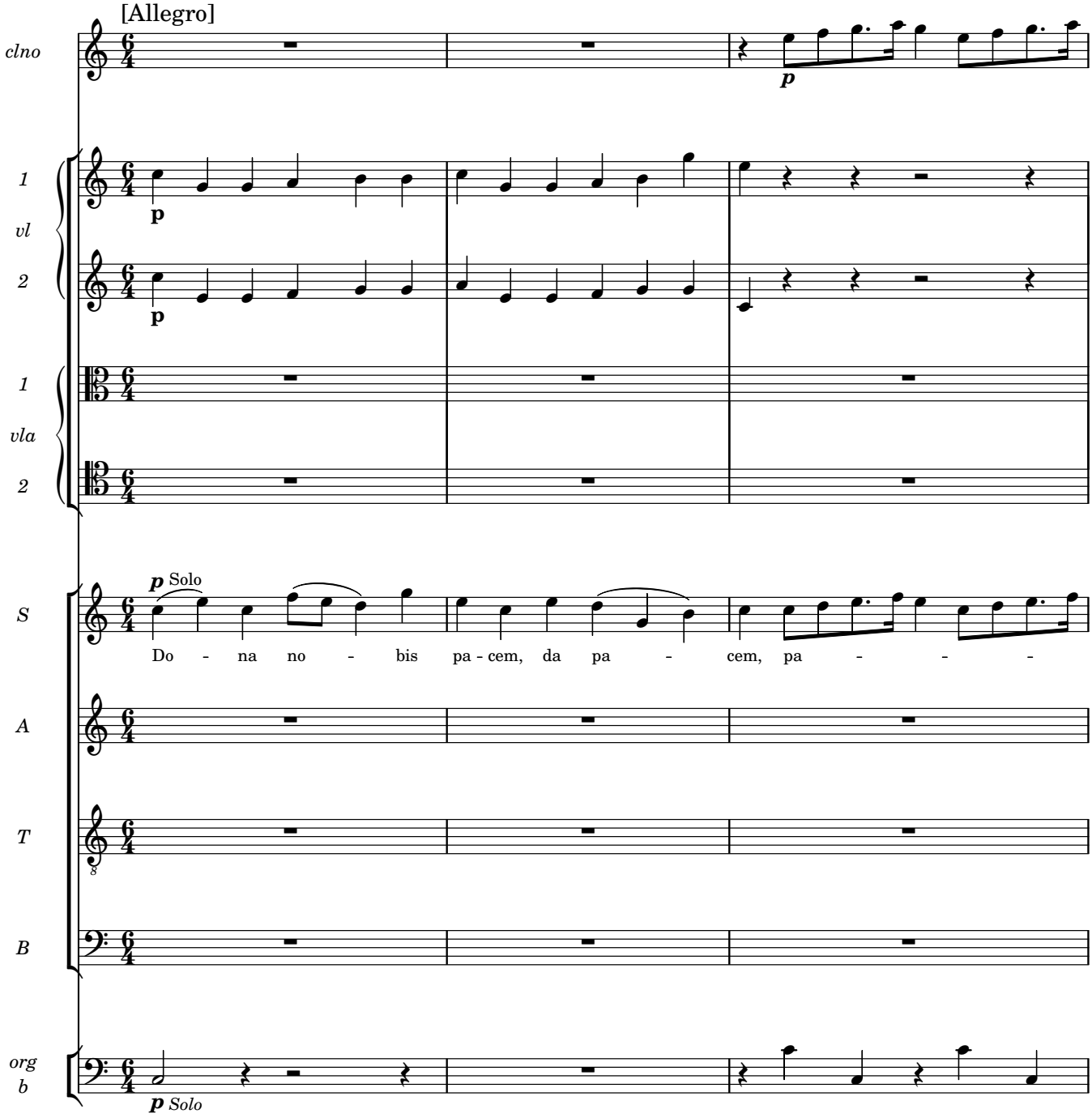

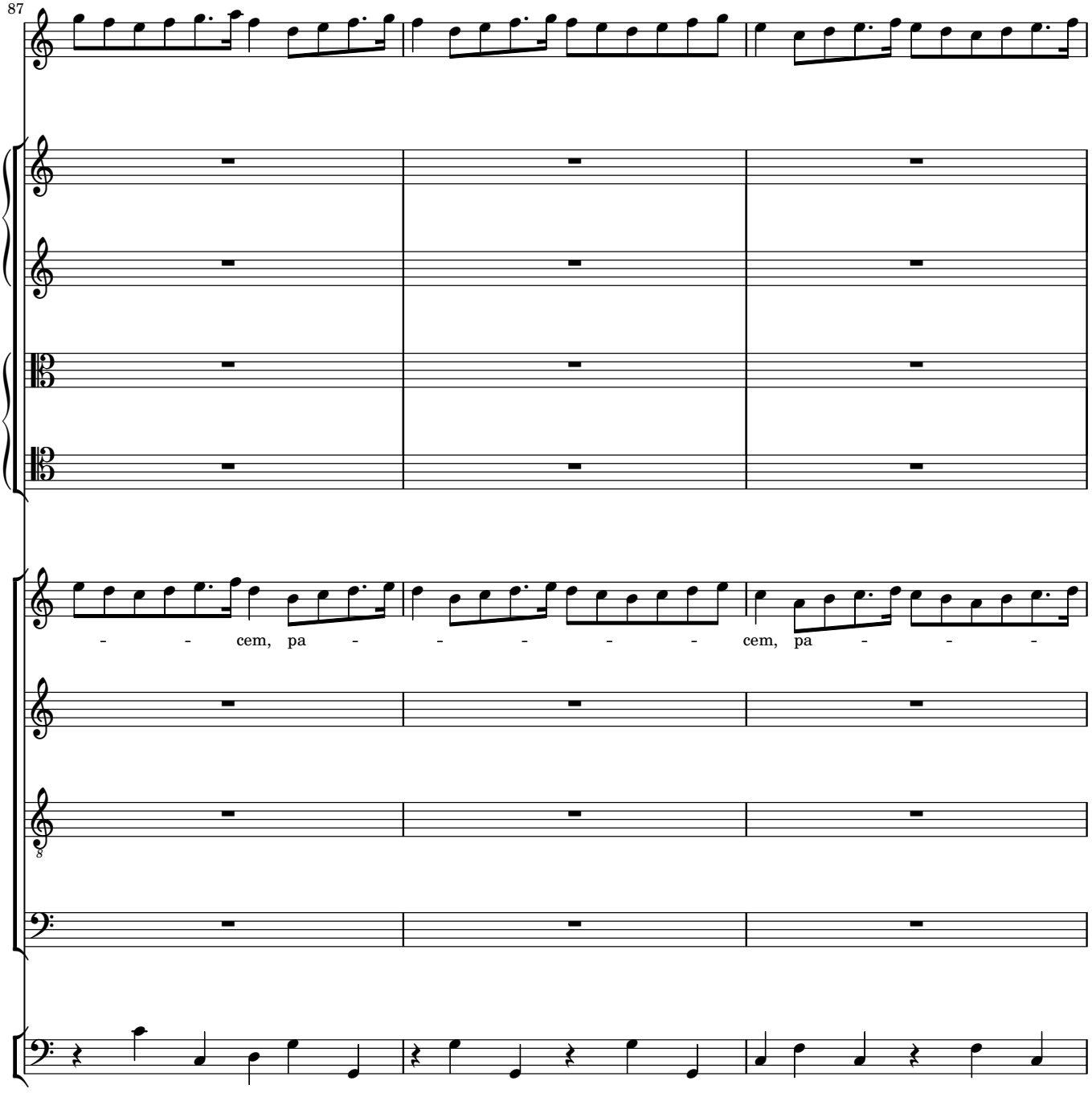
87
- - cem, pa - - - - - - cem, pa - - -

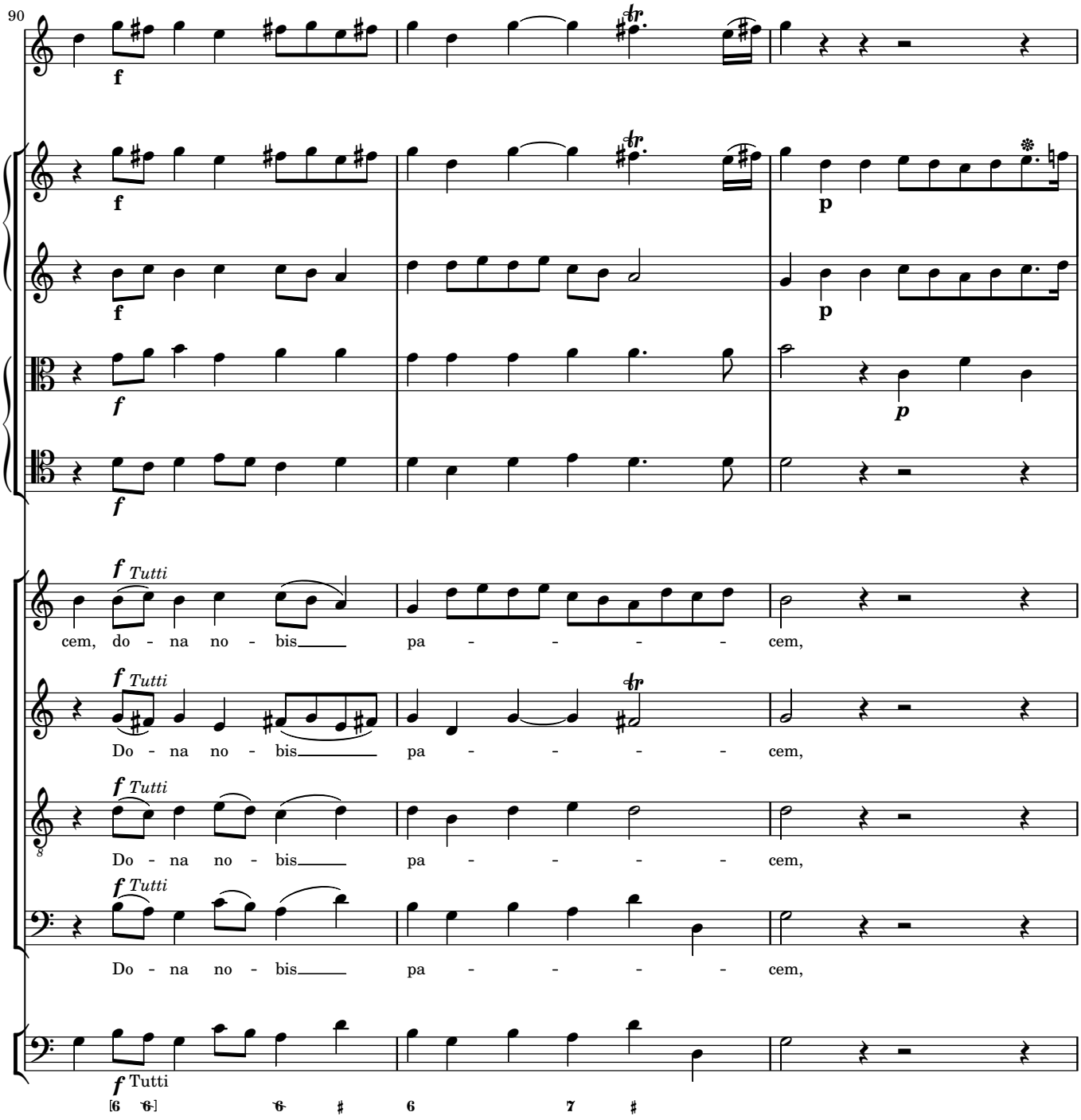
90
f
p
f Tutti
cem, do - na no - bis pa - - - - cem,
Do - na no - bis pa - - - - cem,
Do - na no - bis pa - - - - cem,
Do - na no - bis pa - - - - cem,
Tutti

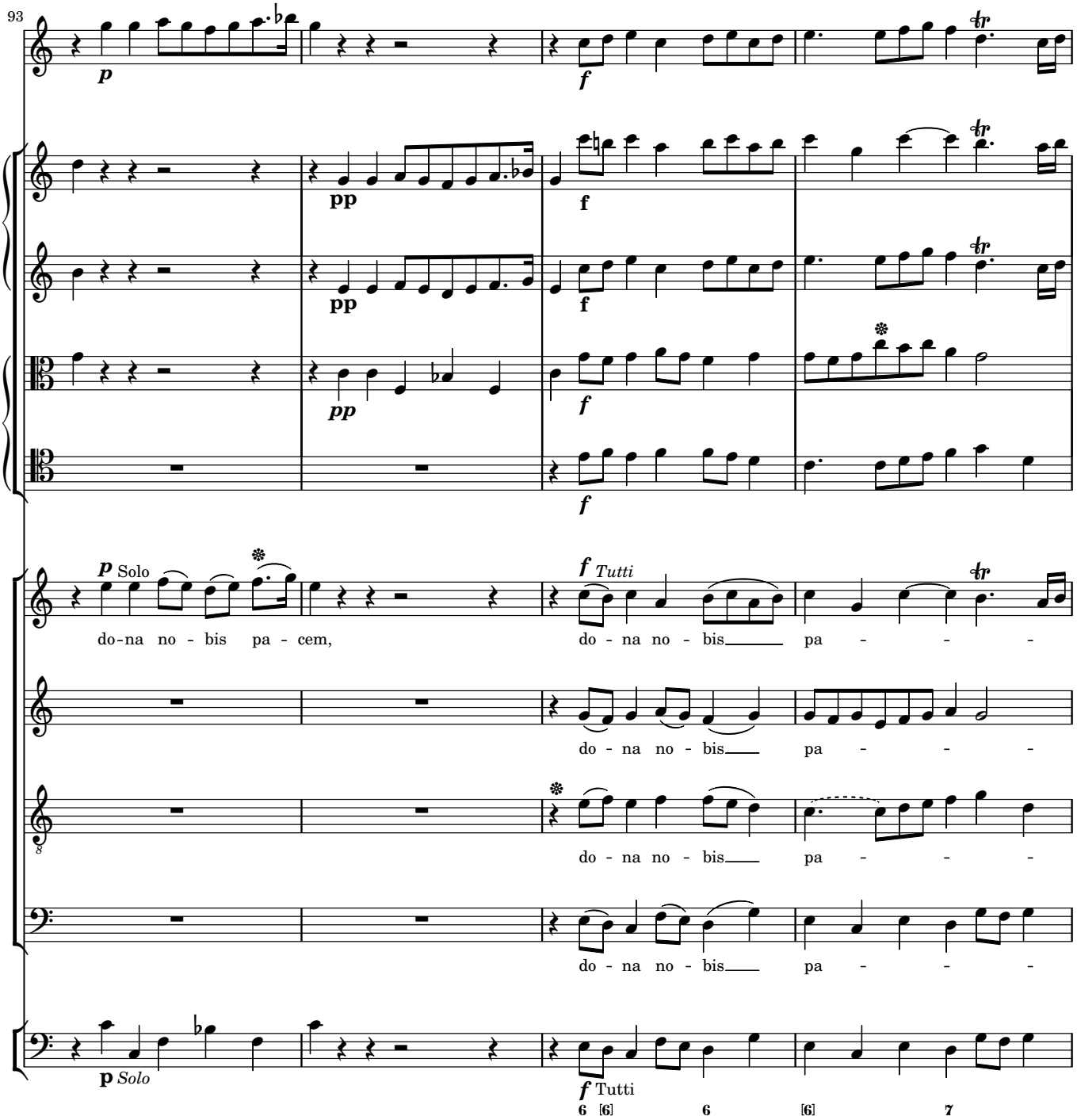
93
p
pp
f
Solo
Tutti
do-na no - bis pa - cem,
do - na no - bis pa - - -
do - na no - bis pa - - -
do - na no - bis pa - - -
do - na no - bis pa - - -
p Solo
f Tutti
6 [6] 6 [6] 7

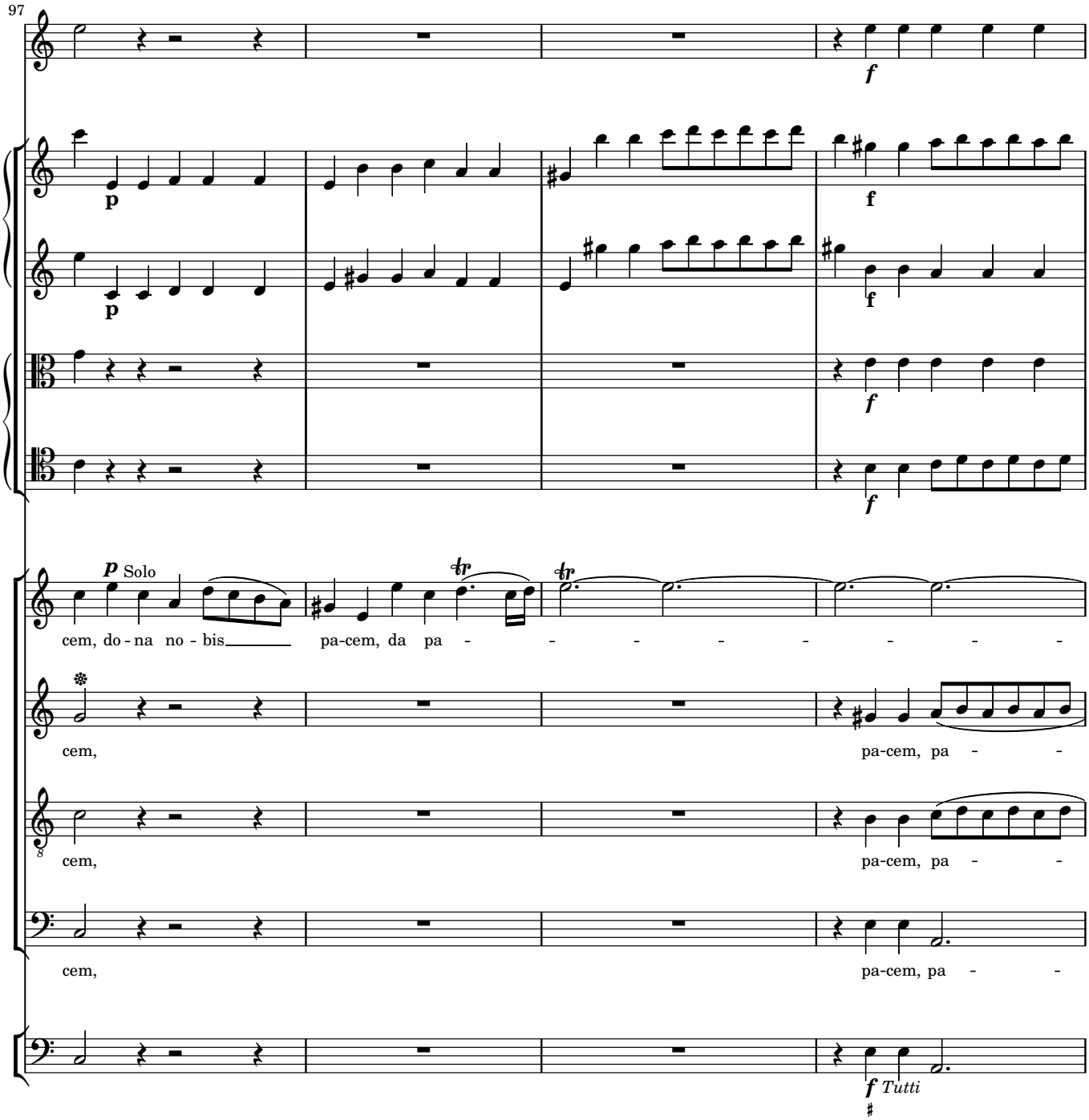
97
p Solo
cem, do - na no - bis pa-cem, da pa - - - - - - - -
cem, pa-cem, pa - -
cem, pa-cem, pa - -
cem, pa-cem, pa - -
f Tutti

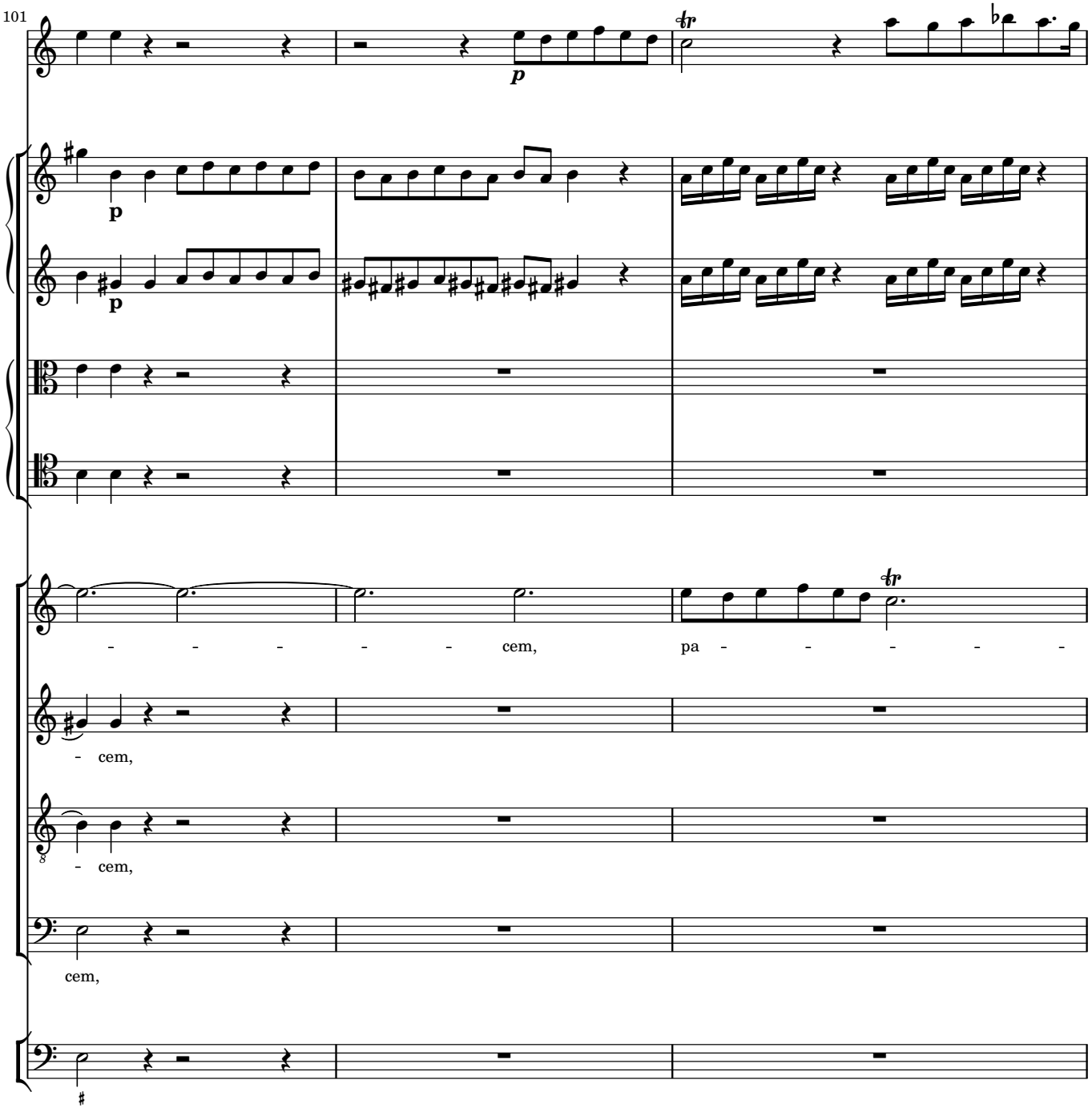
101
p
p
p
cem,
pa
cem,
cem,
cem,

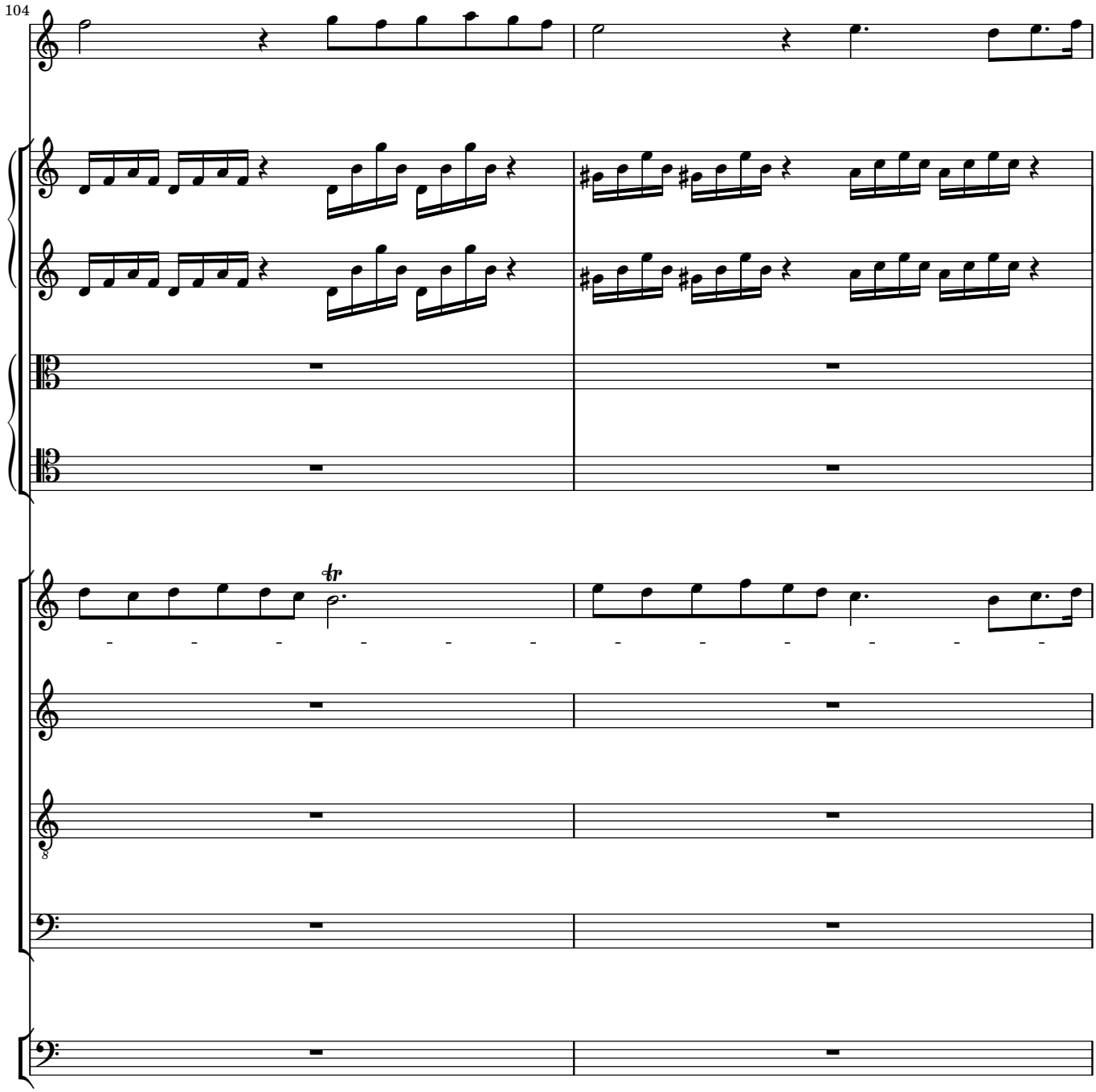
104
tr

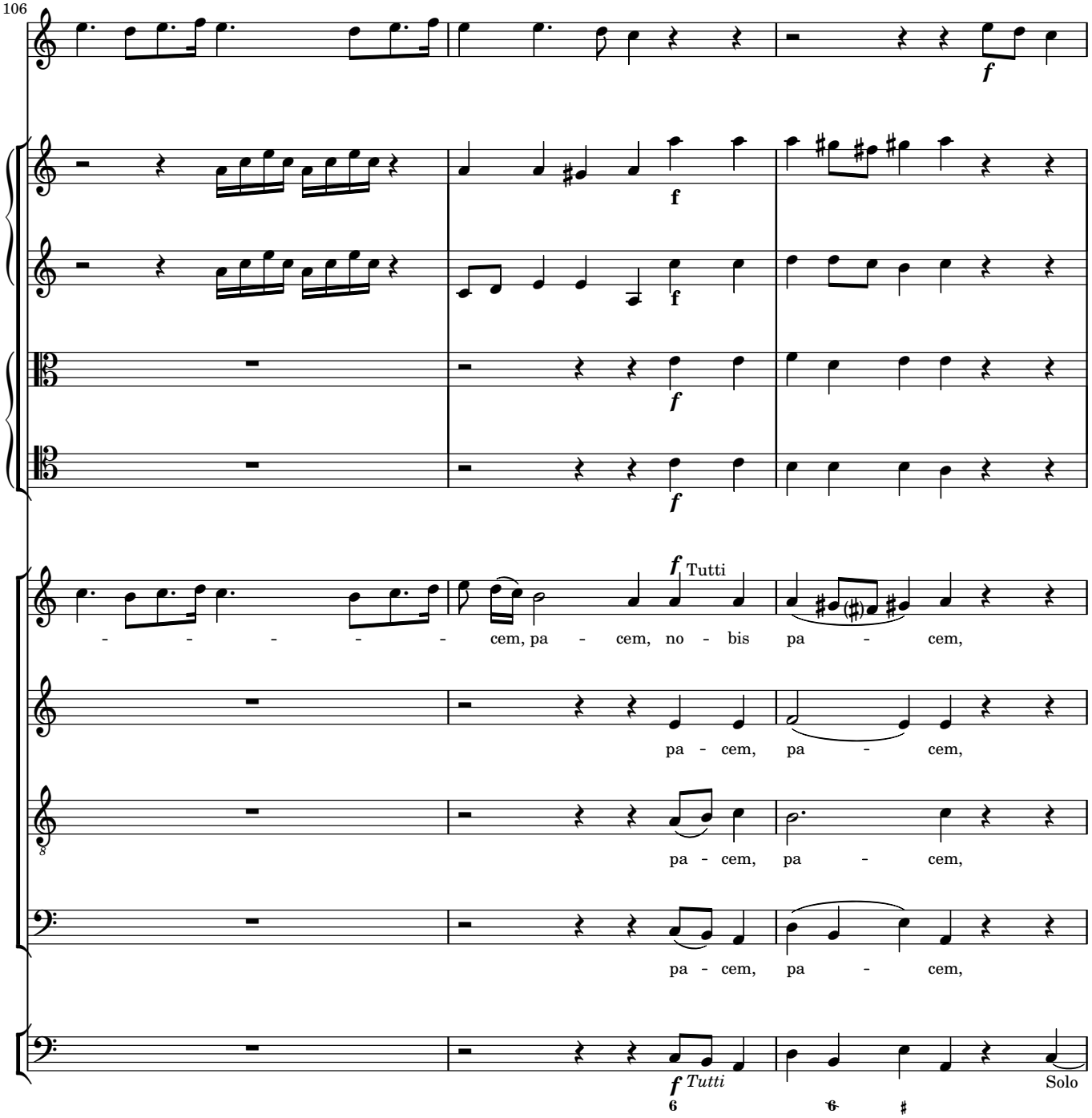
106
f
f
f
f
f Tutti
- - - - - cem, pa - cem, no - bis pa - cem,
pa - cem, pa - cem,
pa - cem, pa - cem,
pa - cem, pa - cem,
f Tutti
Solo

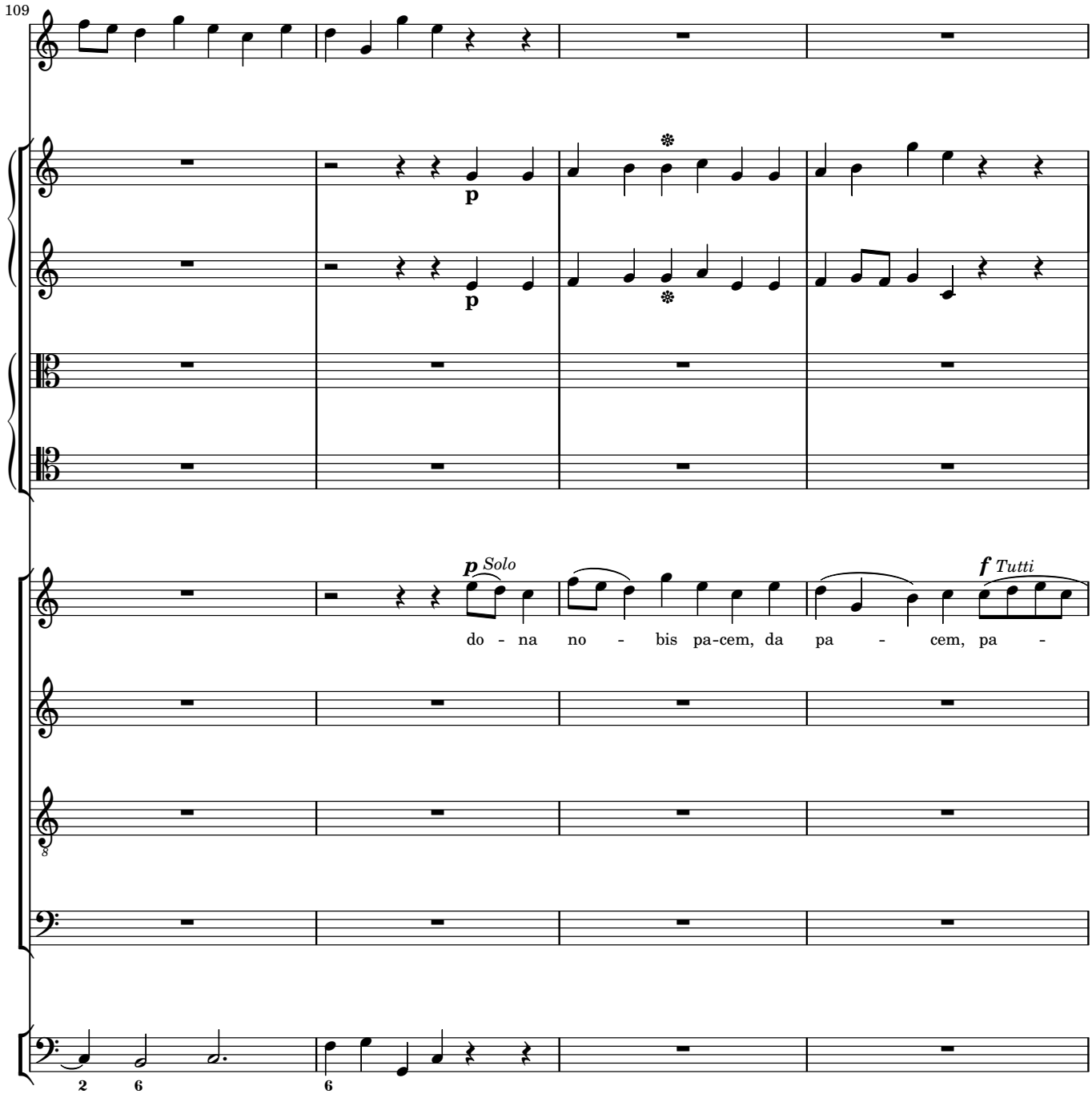
109
p
p
p Solo
do - na no - bis pa-cem, da pa - cem, pa -
f Tutti

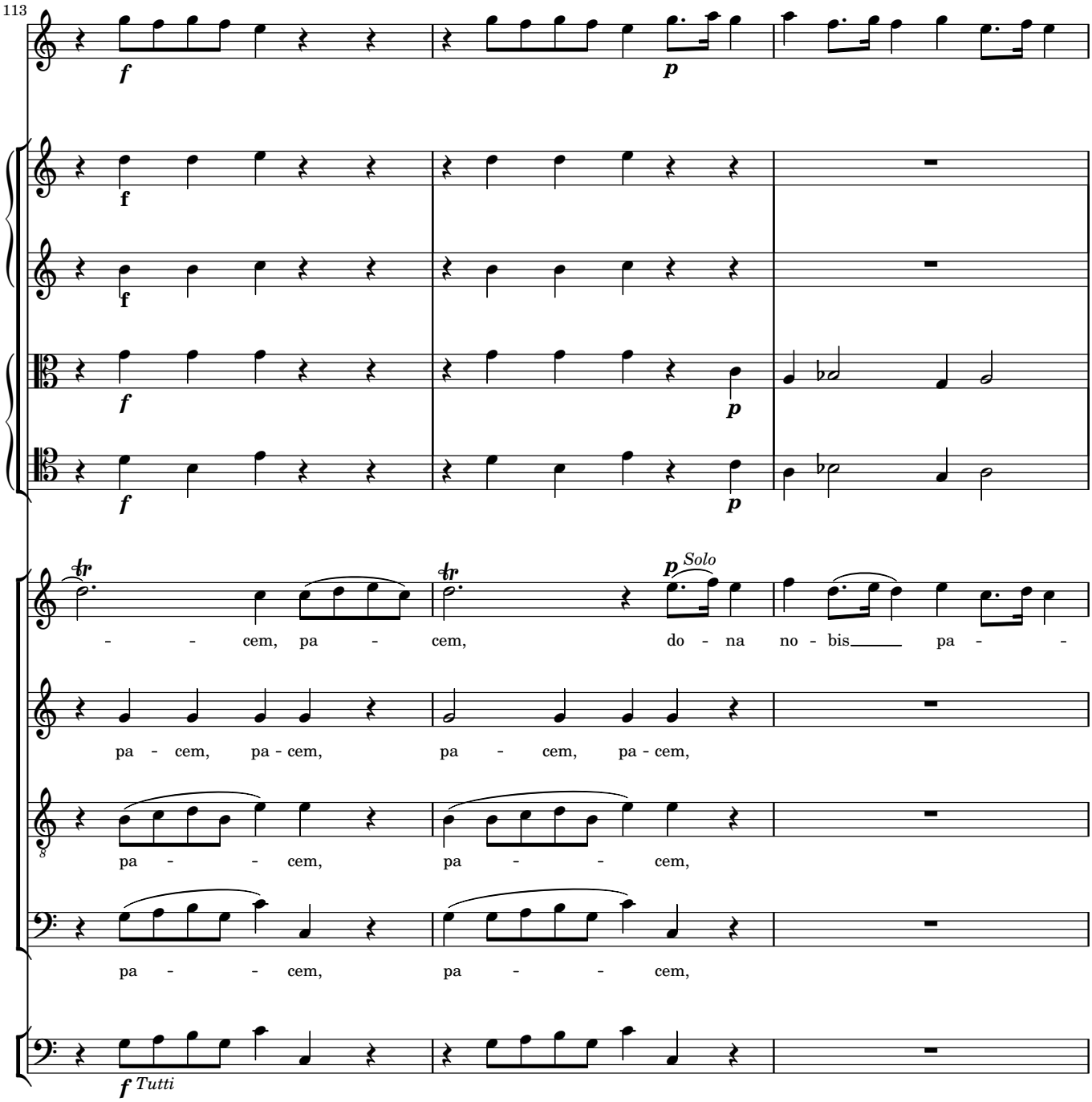
113
f
p
f
f
f
p
f
p
tr
tr
p Solo
- - cem, pa - cem, do - na no - bis pa - -
pa - cem, pa - cem, pa - cem, pa - cem,
pa - - cem, pa - - cem,
pa - - cem, pa - - cem,
f Tutti

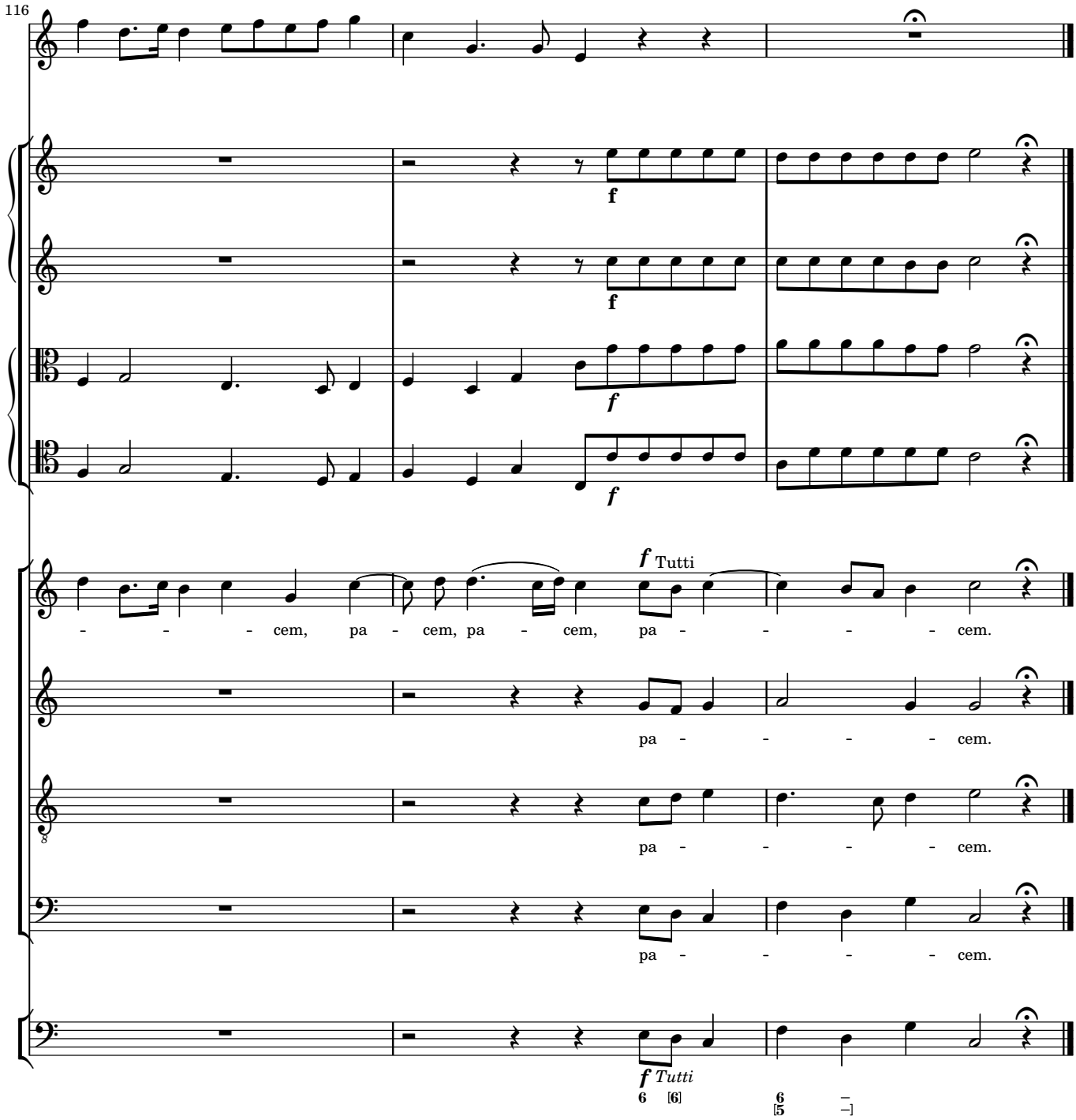
116
f
f
f
f Tutti
- - - cem, pa - cem, pa - cem, pa - - - - cem.
pa - - - - cem.
pa - - - - cem.
pa - - - - cem.
f Tutti
6 [6]
6
[5