Caldara.
Beatus vir.

Antonio
Caldara

Beatus vir
(D-Dl Mus.2170-E-2)

S, A (solo), S, A, T, B (coro), 2 ob, 2 vl, vla, b, org

Full score

Basserkala Edition

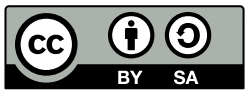

Edition Esser-Skala, 2022

© 2022 by Edition Esser-Skala. This edition is licensed under a Creative Commons Attribution-ShareAlike 4.0 International License. To view a copy of this license, visit https://creativecommons.org/licenses/by-sa/4.0/.

Music engraving by LilyPond 2.22.0 (https://www.lilypond.org).
Front matter typeset with Source Sans and Fredericka the Great.

Please report any errors or mistakes to edition@esser-skala.at.

edition-esser-skala/caldara-beatus-vir-D-Dl-Mus-2170-E-2
v1.0.0, 2022-09-02 (c2b25b52de31aee269a8428c0e7f2271cc20436c)

Critical Report

Abbreviations

A	alto
B	bass
b	basses
ob	oboe
org	organ
S	soprano
T	tenor
vl	violin
vla	viola

Sources

B1	*Library*	D-Dl
	Shelfmark	Mus.2170-E-2
	Category	manuscript copy (principal source)
	Date	1725–1733
	RISM ID	212006723
	License	public domain
	URL	https://digital.slub-dresden.de/id426604393
	Notes	full score
B2	*Library*	D-Dl
	Shelfmark	Mus.2170-E-2
	Category	manuscript copy
	Date	1725–1733
	RISM ID	212006724
	License	public domain
	URL	https://digital.slub-dresden.de/id426602943
	Notes	contains the following parts (assigned to groups a (1) and b (2) according to grouping in the RISM entry; pages in digital version are indicated): 1 × ob 1 (a, 75–78) 1 × ob 2 (a, 79–82) 3 × vl 1 (a, 27–30, 31–34; b, 87–90) 3 × vl 2 (a, 35–38, 39–42; b, 91–94) 2 × vla (a, 43–45; b, 95–97) 2 × S (a, 5–8 solo, 15f ripieno) 2 × A (a, 9–13 solo, 17f ripieno)

2 × T (a, 19f and 21f)
2 × B (a, 23f and 25f)
1 × vlc (a, 47–53)
2 × vlne (a, 55–58; b, 99–102)
2 × fag (a, 83–86; b, 103–106)
1 × theorbe (a, 59–65)
1 × org (a, 67–74)

Commentary

In general, this edition closely follows the principal source. Any changes that were introduced by the editor are indicated by italic type (lyrics, dynamics and directives), parentheses (expressive marks and bass figures) or dashes (slurs and ties). Accidentals are used according to modern conventions. For further details, consult the Editorial Guidelines available on the Edition's webpage.

Asterisks denote the following emendations:

Mov.	*Bar*	*Staff*	*Description*
1	29	vl 1	1st ♩ in **B2-a** and **B2-b**: a″4
	29	vl 2	1st ♩ in **B2-a** and **B2-b**: f♯″4
	63	vl 1	4th ♪ in **B1** and **B2**: g′16
	65	vl 1	1st 𝅗𝅥 in **B1** and **B2**: g″4–f♯″4
	71	B	last ♪ in **B1** and **B2**: d8
	79	vl 1	1st ♩ in **B2-a** and **B2-b**: d″4
	79	vl 2	1st ♩ in **B2-a** and **B2-b**: b′4
	83	b	last ♪ in **B2**: G8
	84	vlne	2nd ♩ in **B2-a** and **B2-b**: D4
2	21	b	2nd/3rd ♩ in **B2**: c4–c′4
4	59	vlne	1st ♩ in **B2**: A4
	65	ob	bar in **B2**: 𝄻
	85	b	2nd ♩ in **B2**: c4
	94	A	last ♪ in **B2**: a′32–g′32
	127	vl	4th ♪ in **B2-a** and **B2-b**: f♯″8
6	29	S	1st 𝅗𝅥 in **B1** and **B2**: d″2
8	12	b	3rd ♩ in **B2**: g♯4
9	16	vla	1st 𝅝 in **B2-a** and **B2-b**: e′1
	21	ob 1	2nd/3rd 𝅗𝅥 in **B2**: e″2–e″2
	25	A	4th ♩ in **B1** and **B2**: f♯′4

Changelog

1.0.0 – 2022-09-02

Added

- initial release

Contents

1	Beatus vir	1
2	Gloria et divitiæ	23
3	Exortum est	26
4	Iucundus homo	27
5	Paratum cor	34
6	Dispersit dedit	38
7	Peccator videbit	44
8	Gloria Patri	48
9	Amen	50

1 Beatus vir

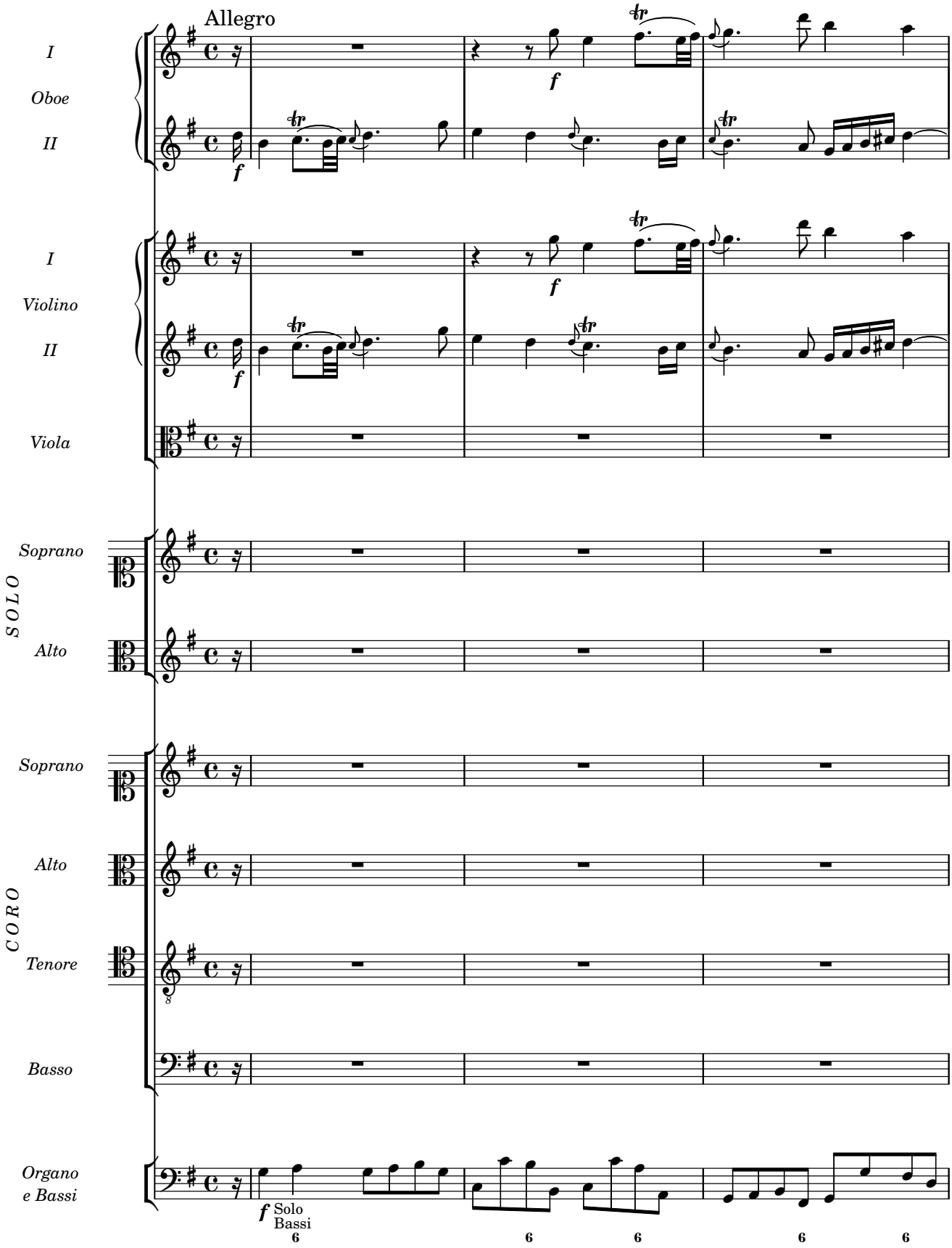
Allegro
I
Oboe
II
I
Violino
II
Viola
Soprano
Alto
SOLO
Soprano
Alto
Tenore
Basso
CORO
Organo
e Bassi
f
Solo
Bassi

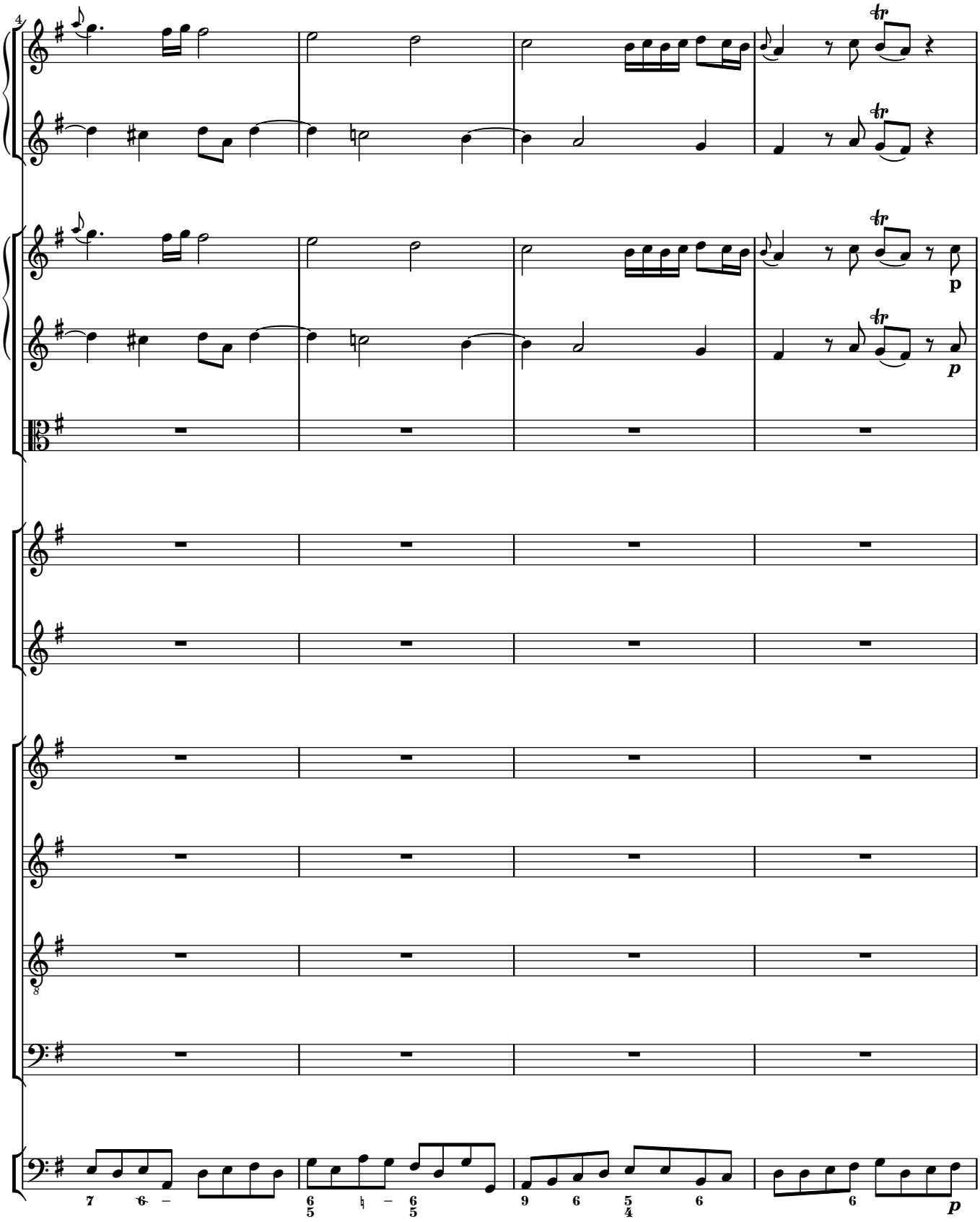
4
p
p
p

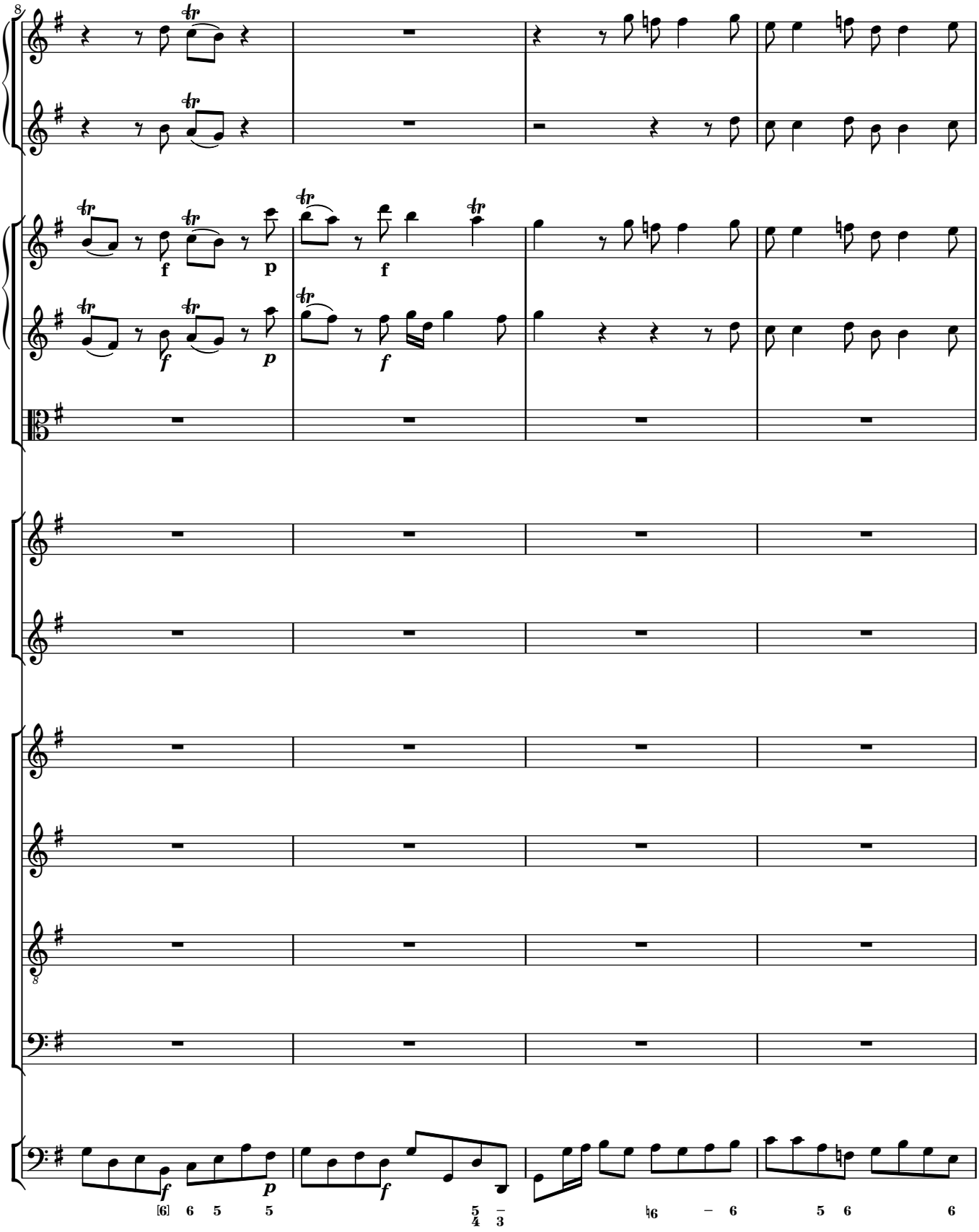
8
tr
f
p
f
f
p
f
f
p
f
[6] 6 5 5
5 4 3
♮6 – 6
5 6
6

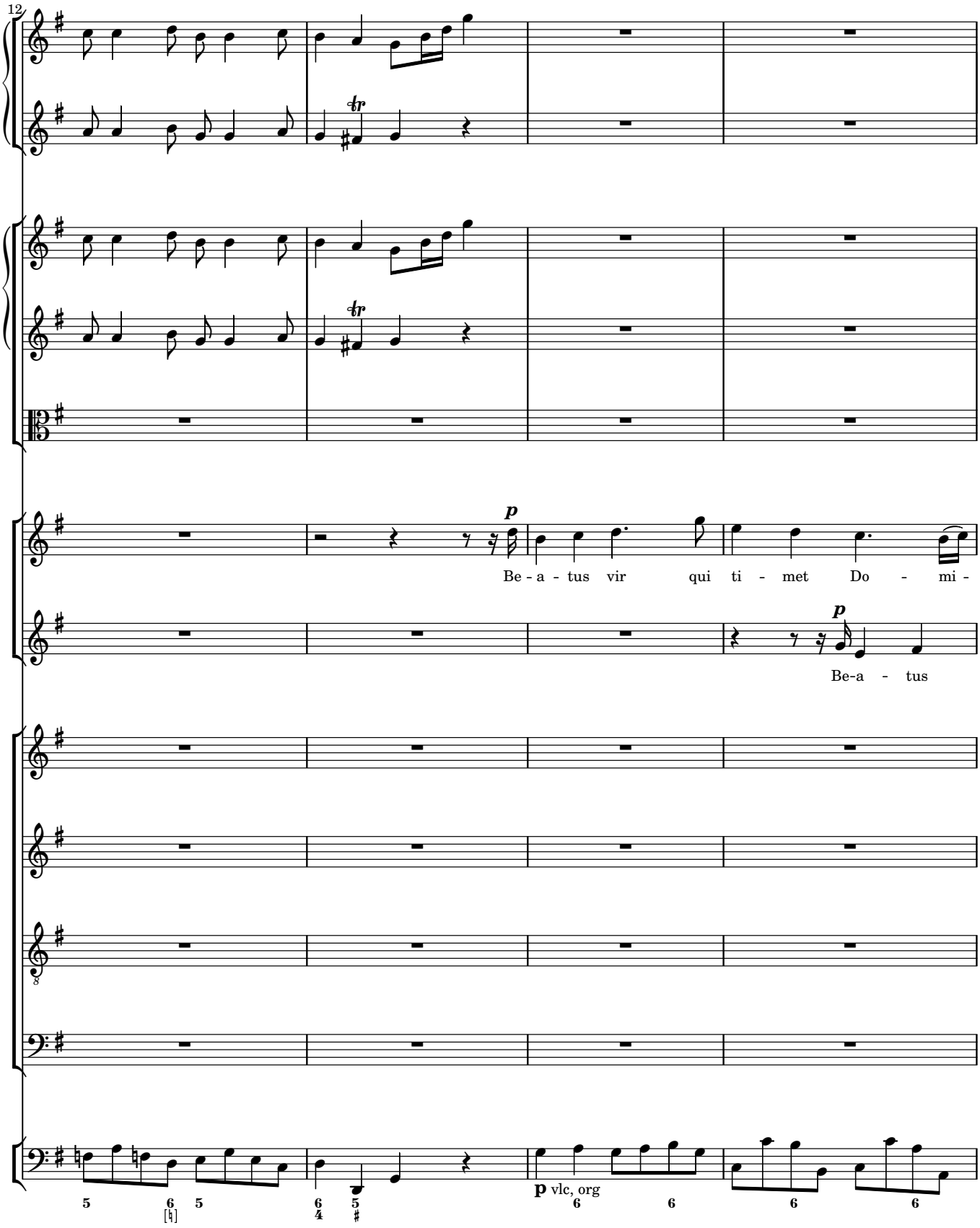
12
p
Be - a - tus vir qui ti - met Do - mi -
p
Be-a - tus
p vlc, org

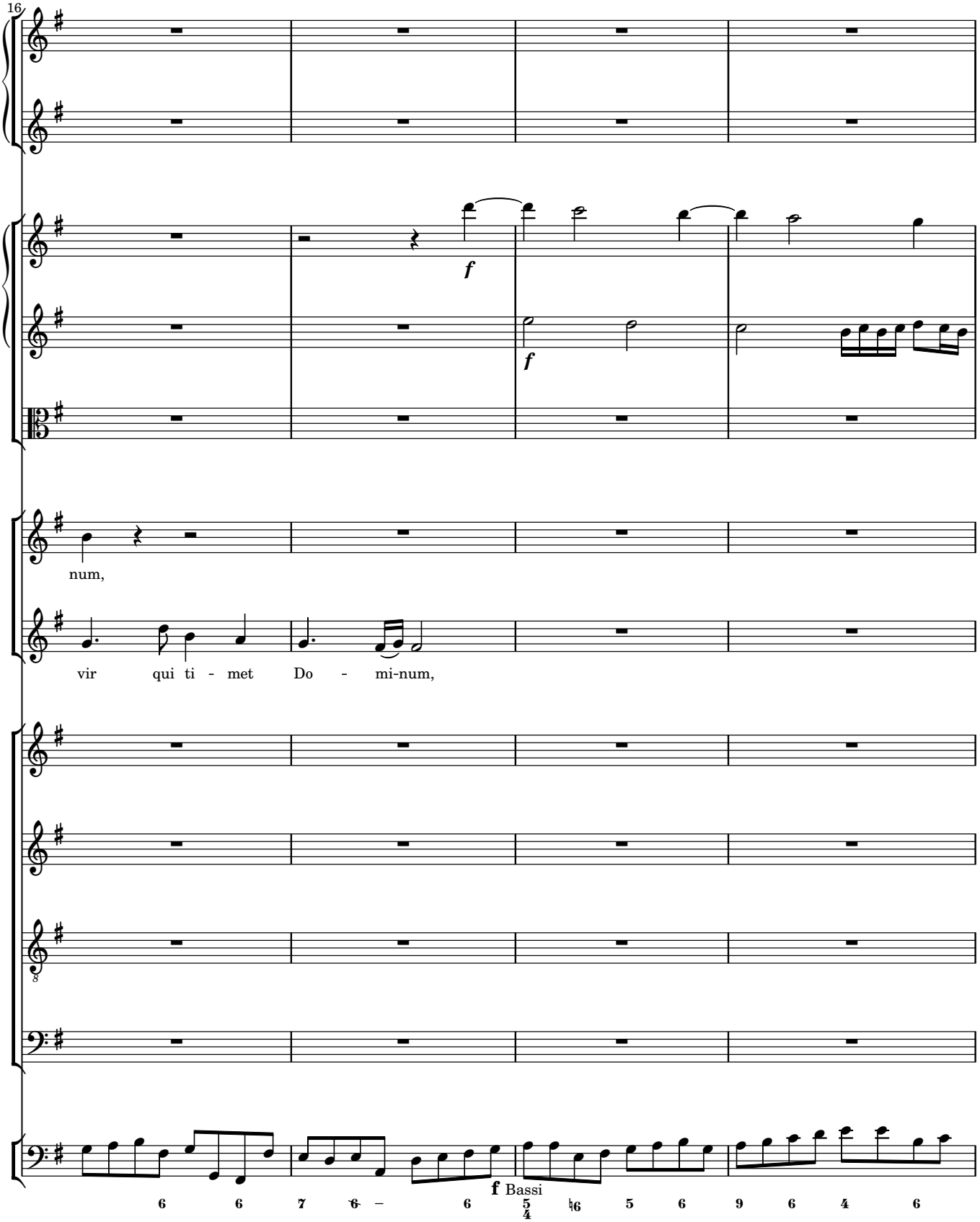
16
f
f
num,
vir qui ti - met Do - mi-num,
8
f Bassi

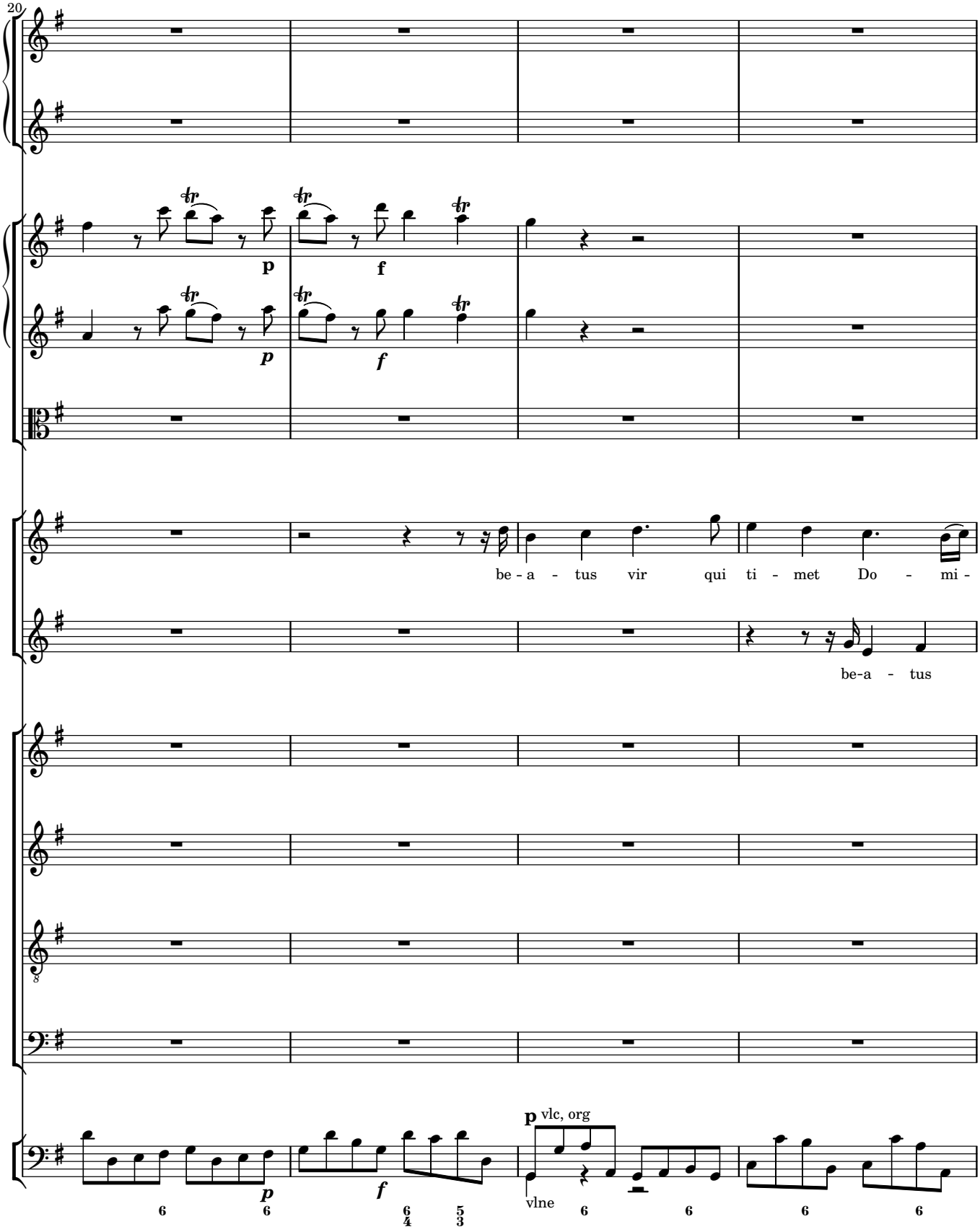
20
p
f
p
f
be - a - tus vir qui ti - met Do - mi -
be-a - tus
p vlc, org
vlne

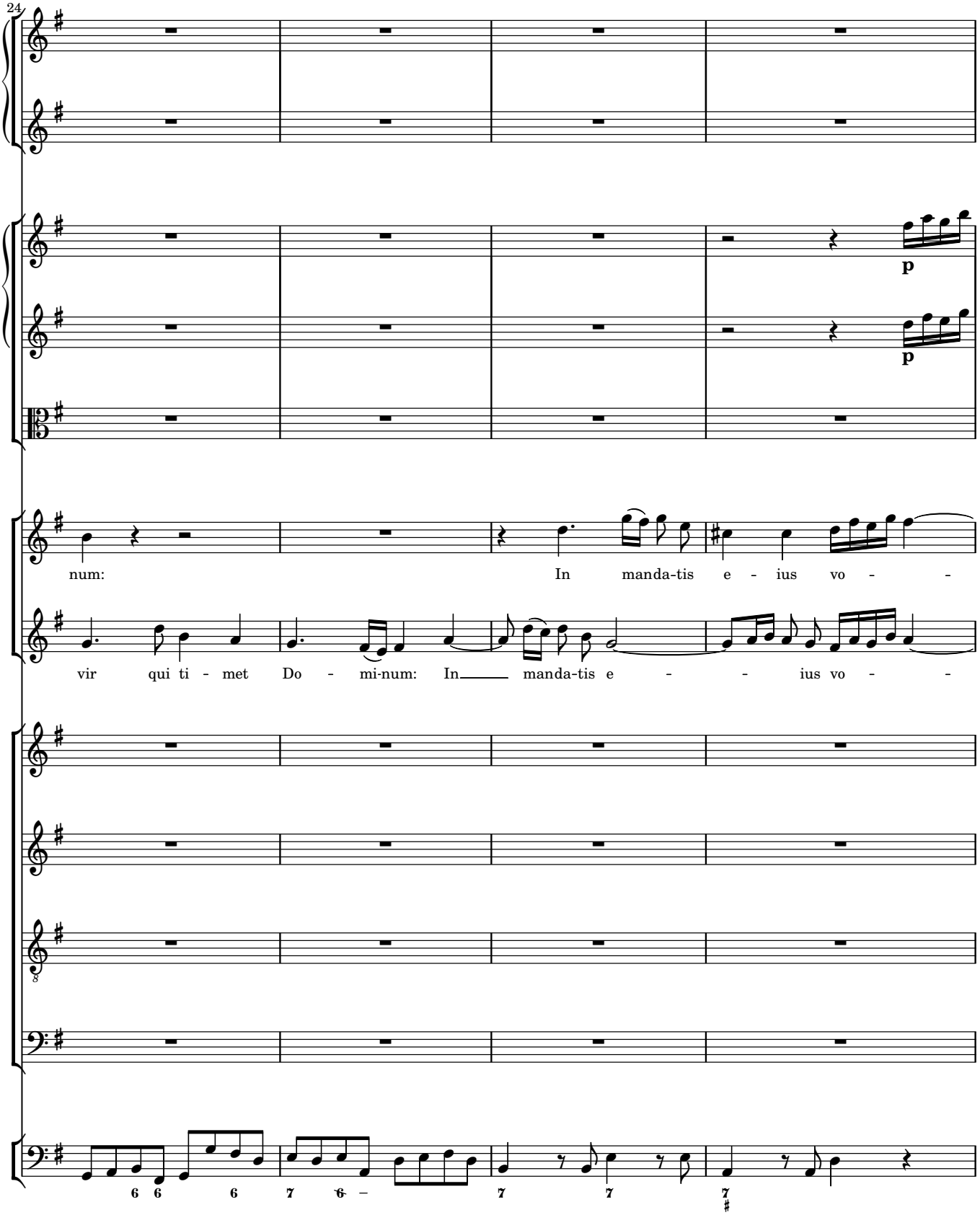
24
p
p
num:
In manda-tis e - ius vo - -
vir qui ti - met Do - mi-num: In manda-tis e - - ius vo - -
6 6 6 7 6 7 7 7

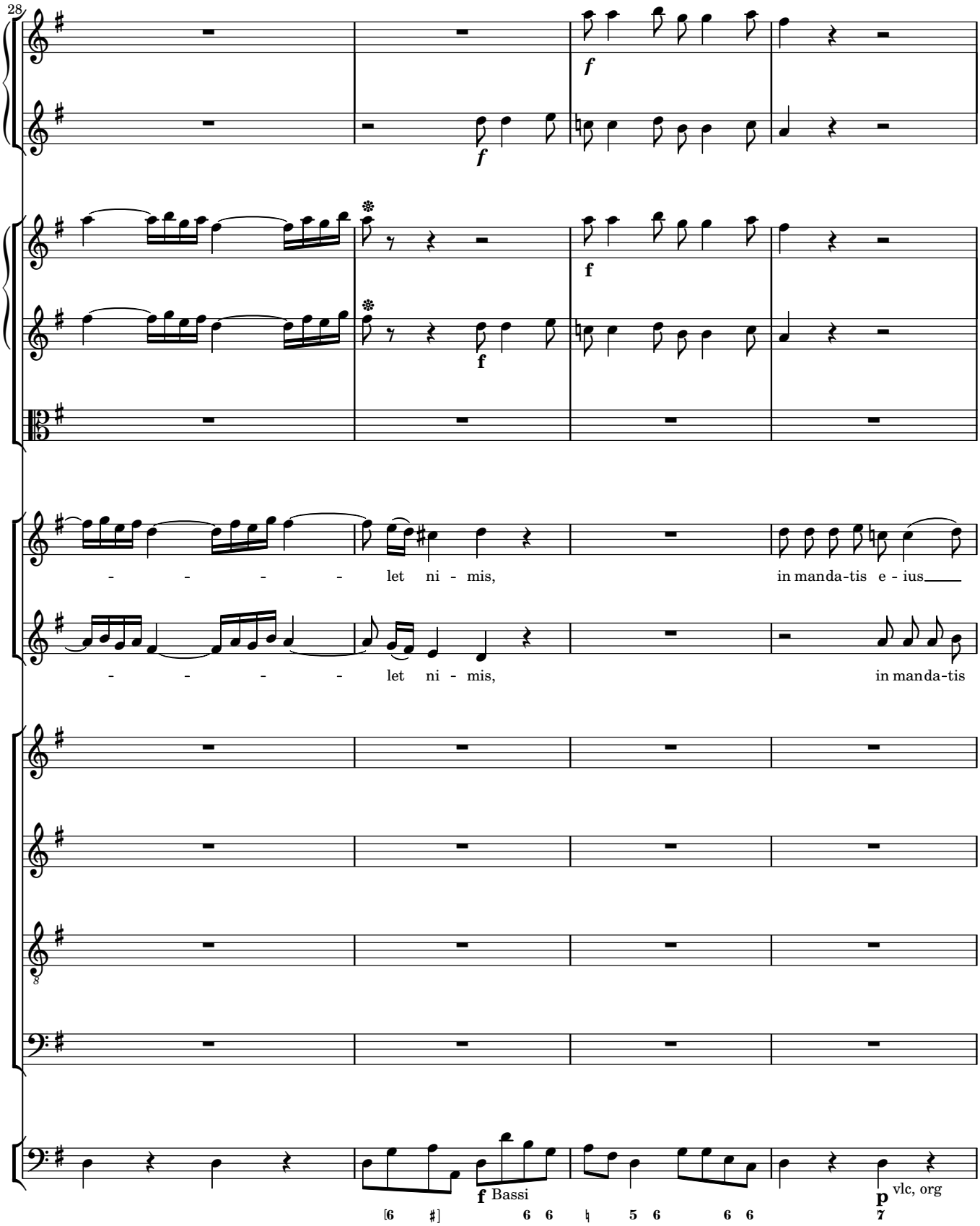
28
f
f
f
f
- - - - - let ni - mis, in manda-tis e - ius
- - - - - let ni - mis, in manda-tis
f Bassi
p vlc, org

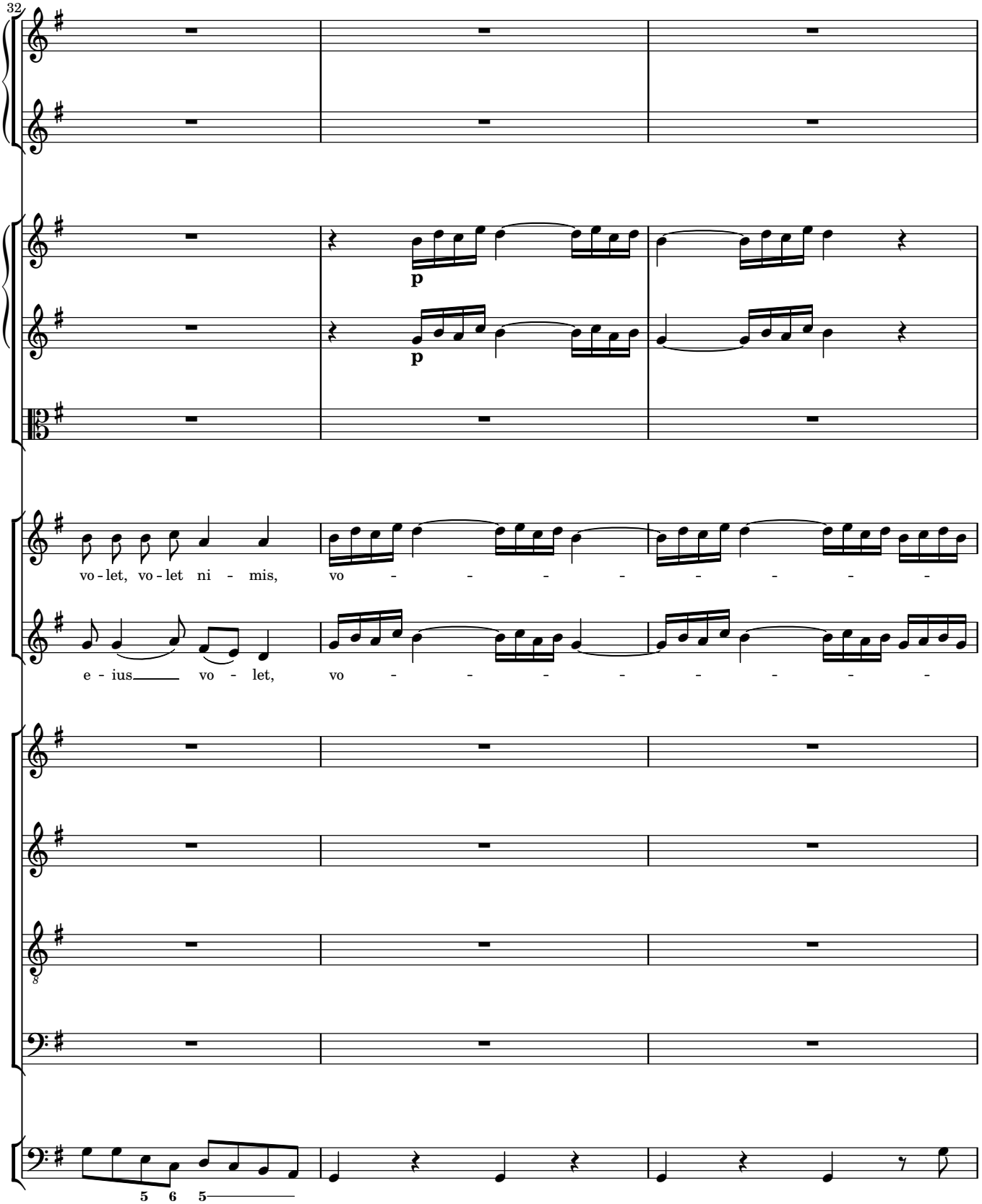
32
p
p
vo - let, vo - let ni - mis, vo - - - - - - - -
e - ius vo - let, vo - - - - - - - -
8
5 6 5

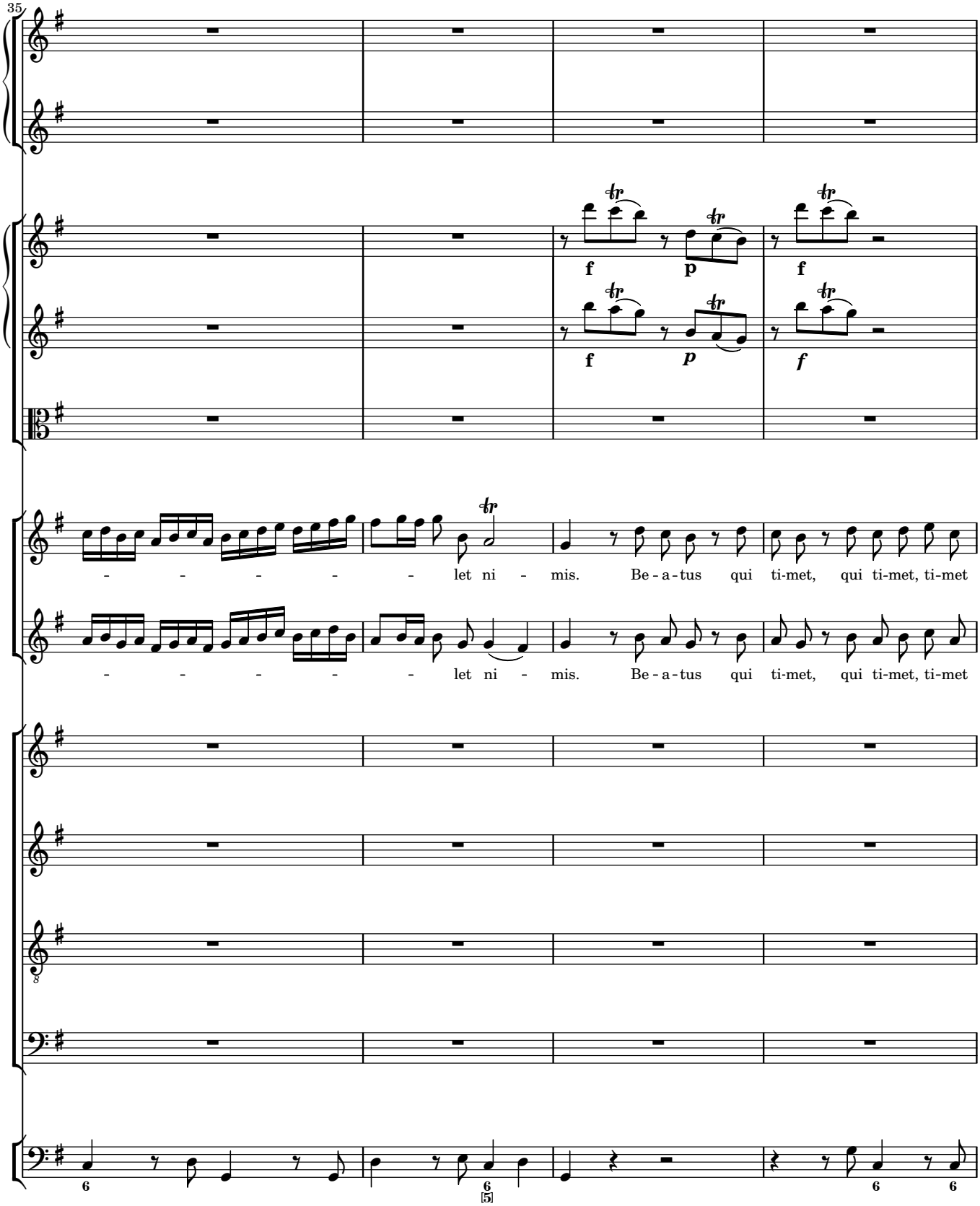
35
f
p
f
f
p
f
- - - - - - let ni - mis. Be - a - tus qui ti-met, qui ti-met, ti-met
- - - - - - let ni - mis. Be - a - tus qui ti-met, qui ti-met, ti-met
[5]

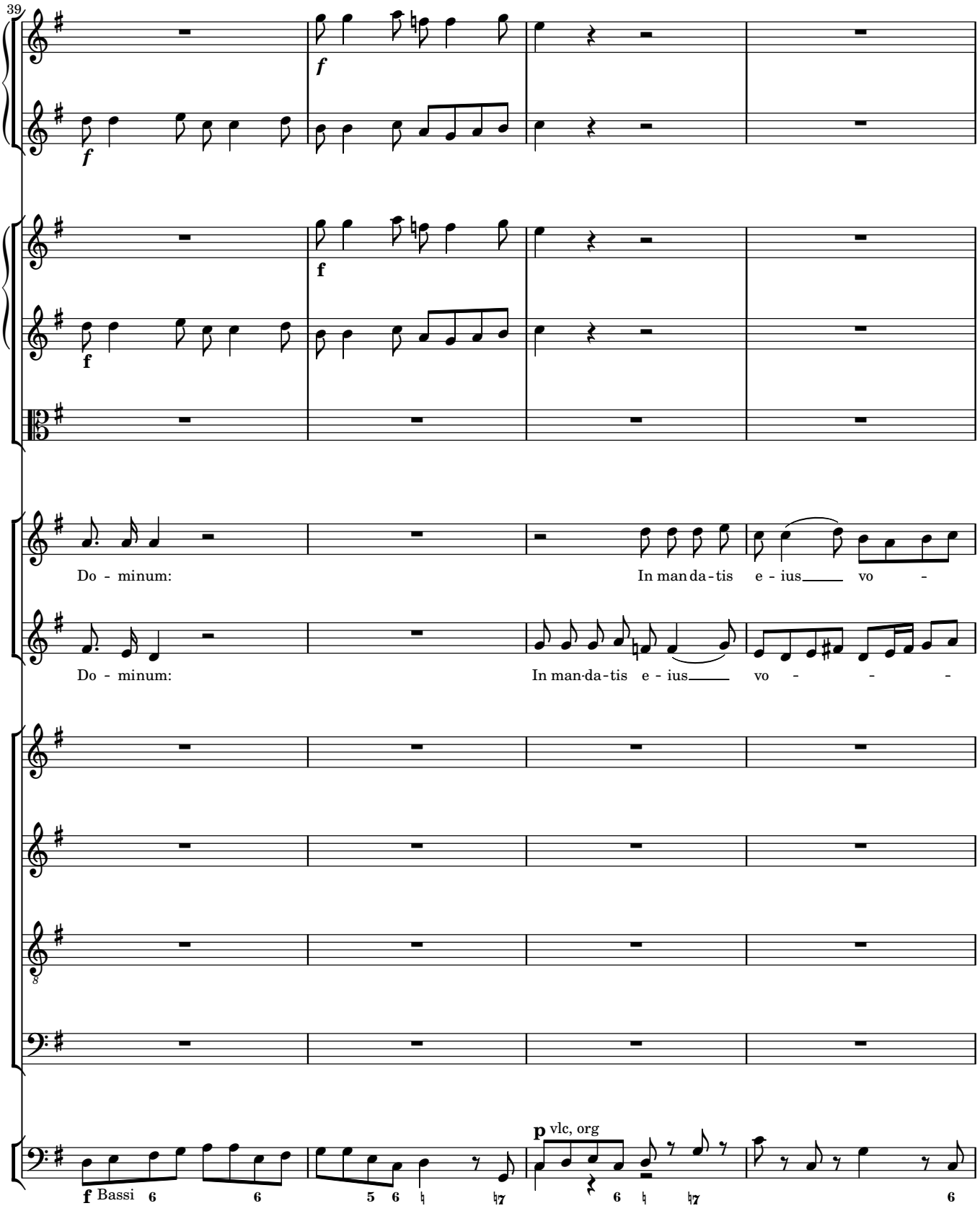
39
Do - minum:
In man da - tis e - ius vo -
Do - minum:
In man-da-tis e - ius vo - - -
f Bassi
p vlc, org

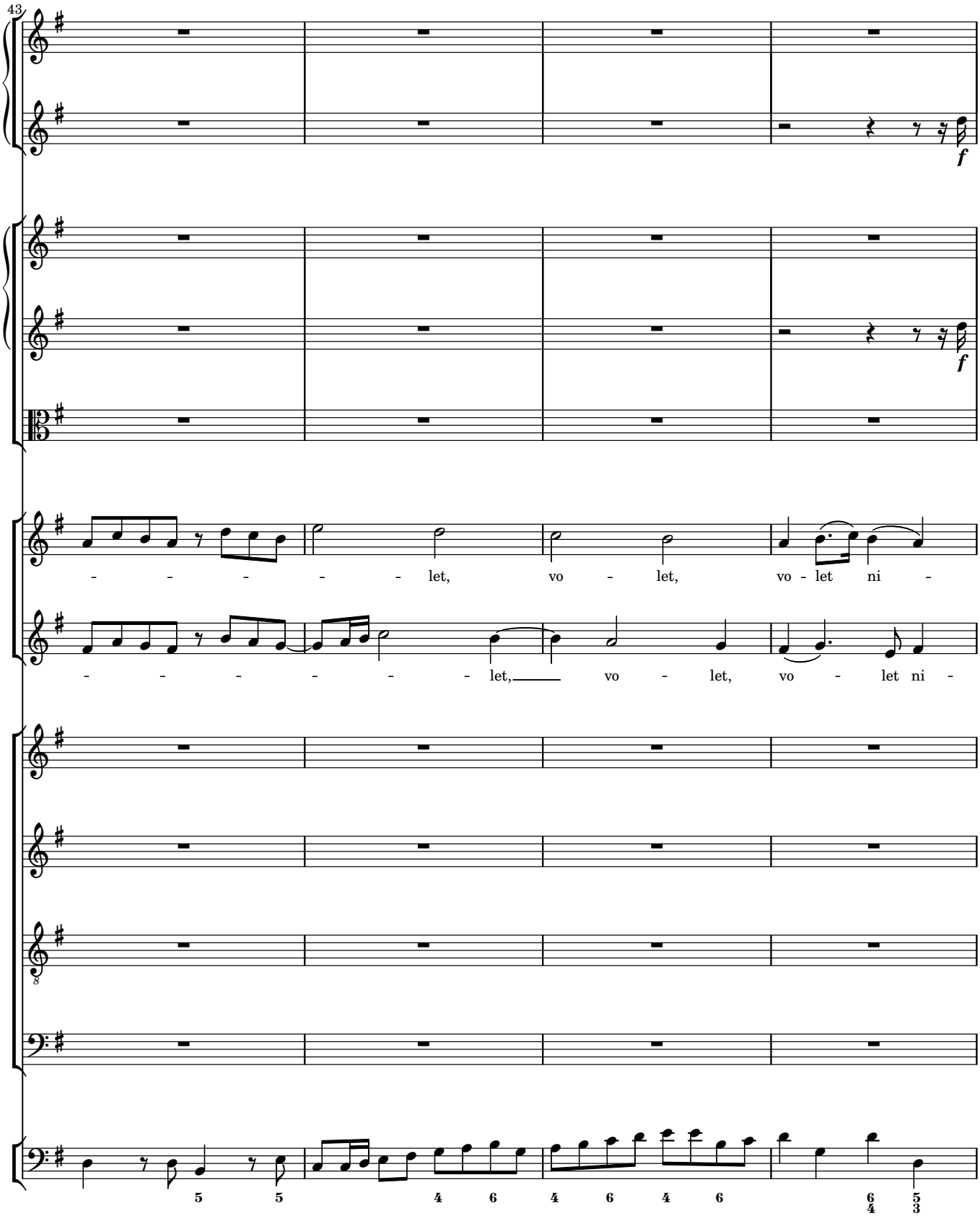
43
f
f
- - - - - - let, vo - let, vo - let ni -
- - - - - - - let, vo - let, vo - let ni -
8
5 5 4 6 4 6 4 6 6/4 5/3

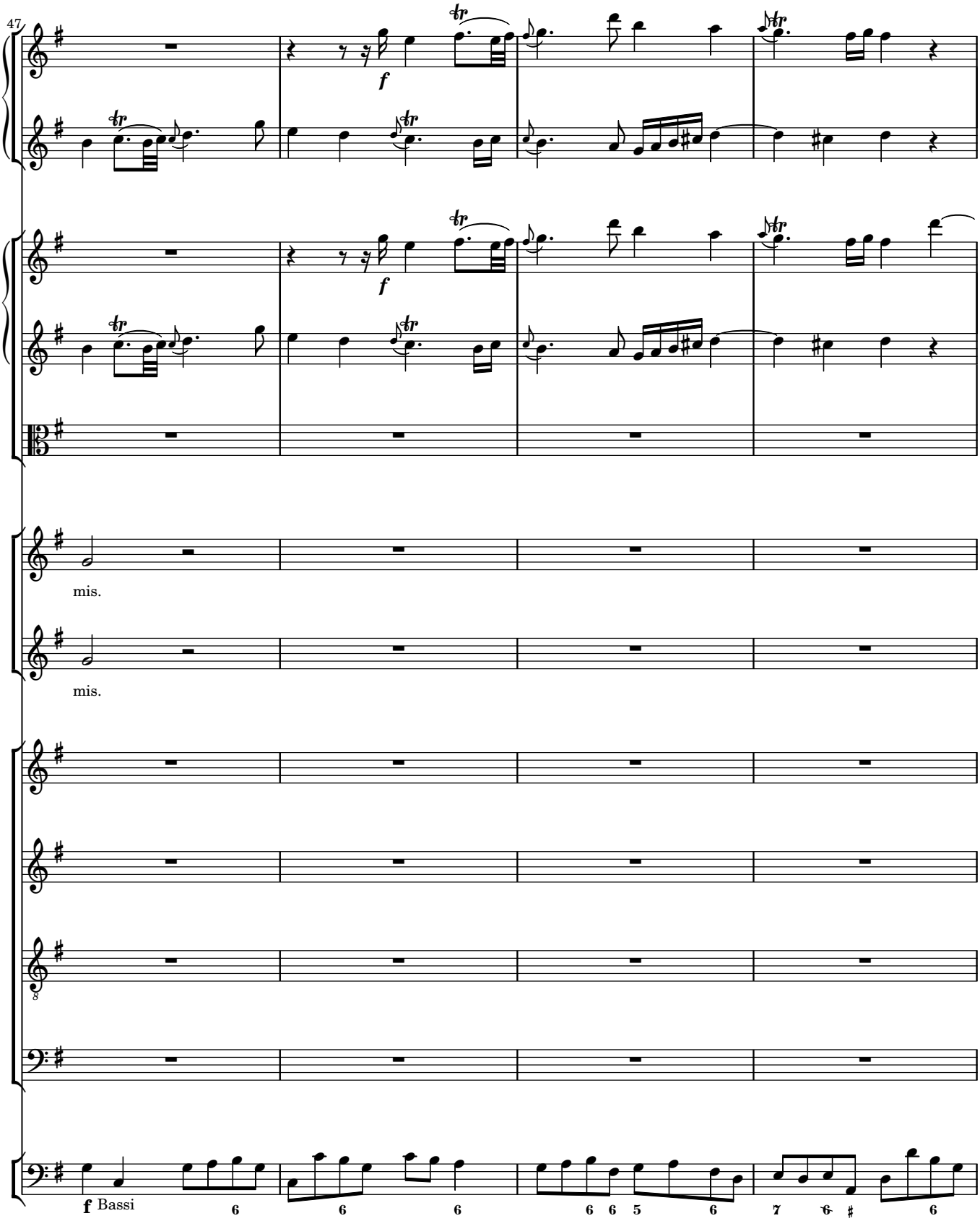
47
f
f
mis.
mis.
f Bassi

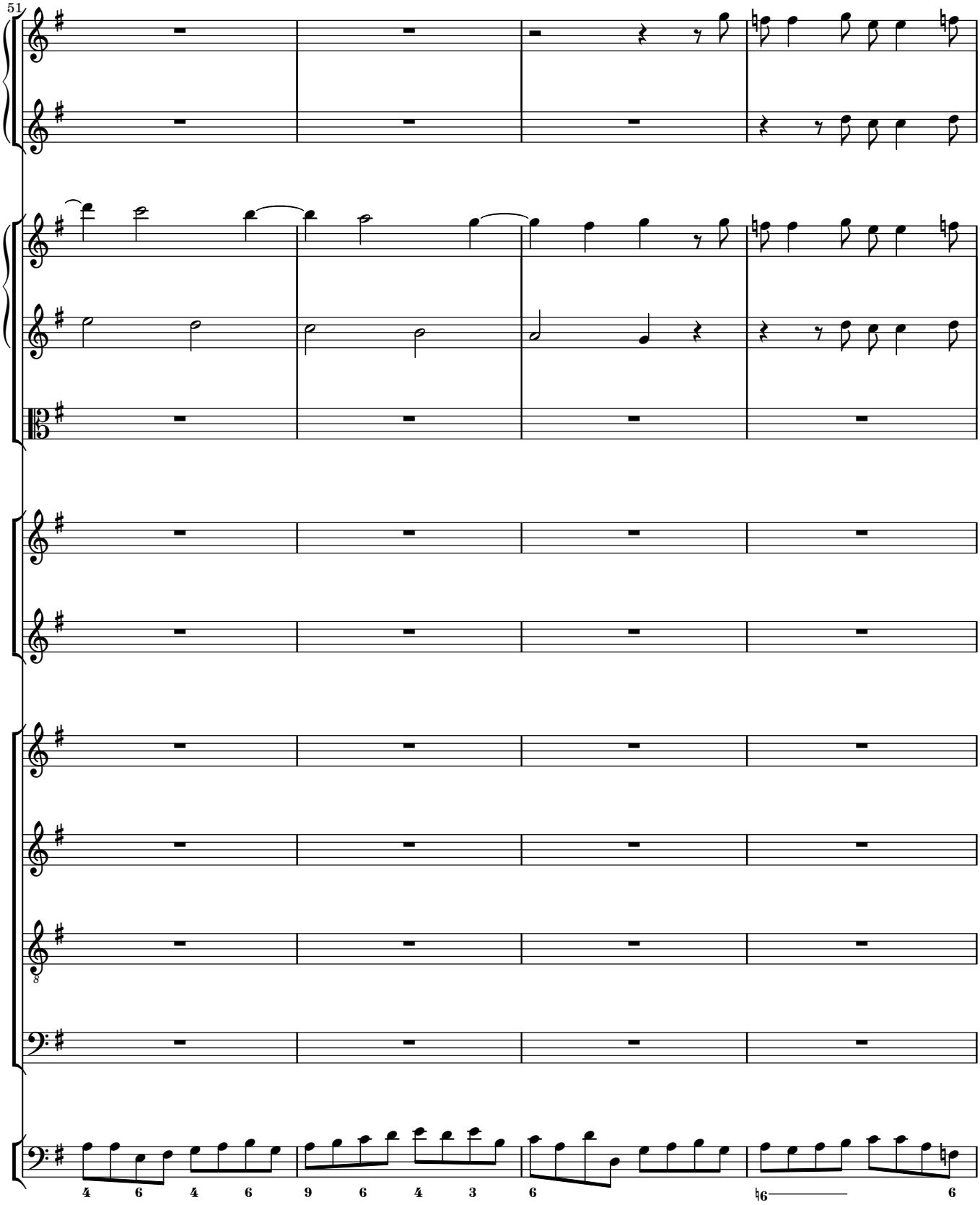
51
4 6 4 6 9 6 4 3 6 6 6

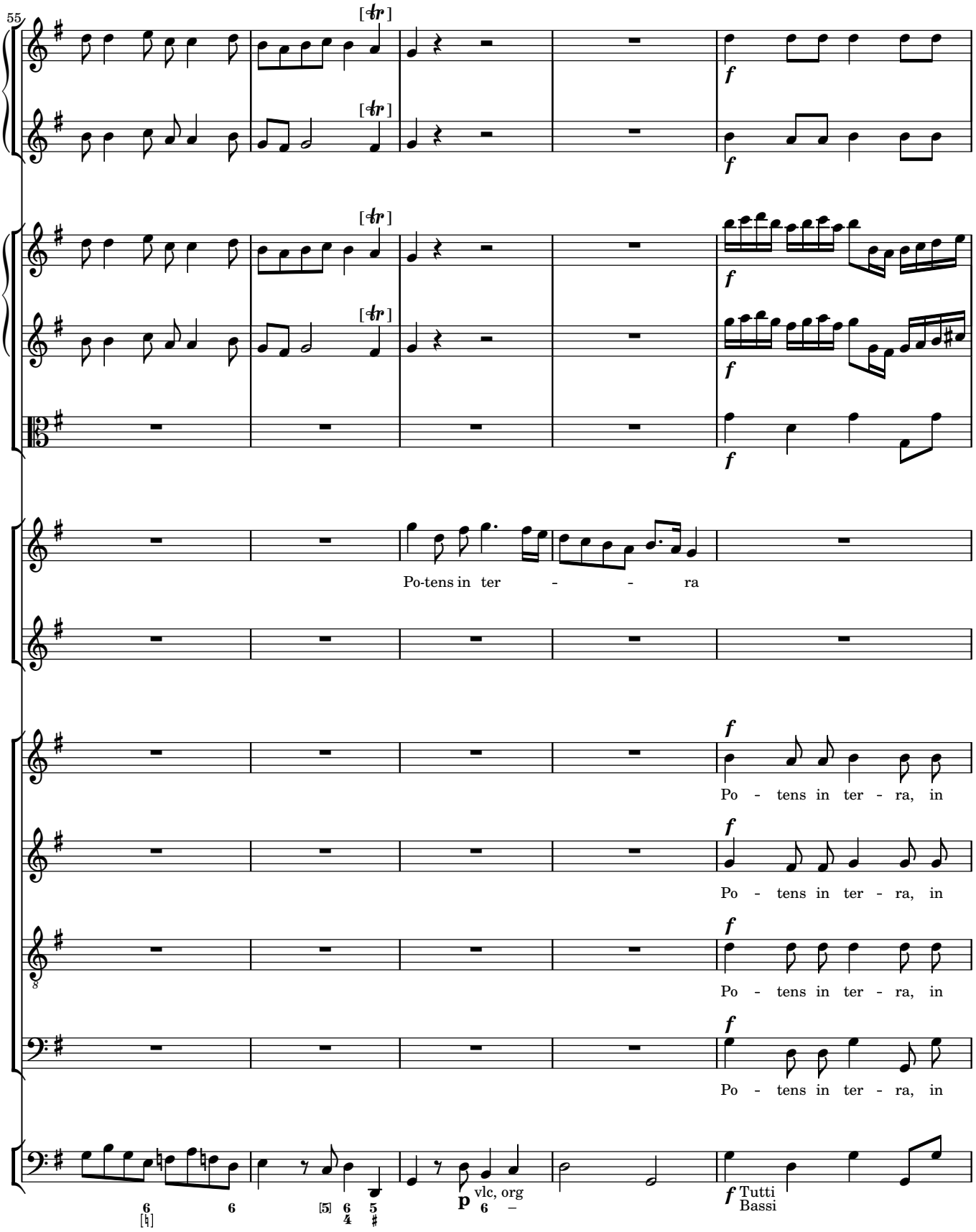
55
[tr]
[tr]
[tr]
[tr]
f
f
f
f
f
Po-tens in ter - - ra
f
Po - tens in ter - ra, in
f
Po - tens in ter - ra, in
f
Po - tens in ter - ra, in
f
Po - tens in ter - ra, in
6
[♮]
6
[5]
6
4
5
#
p
vlc, org
6
–
f
Tutti
Bassi

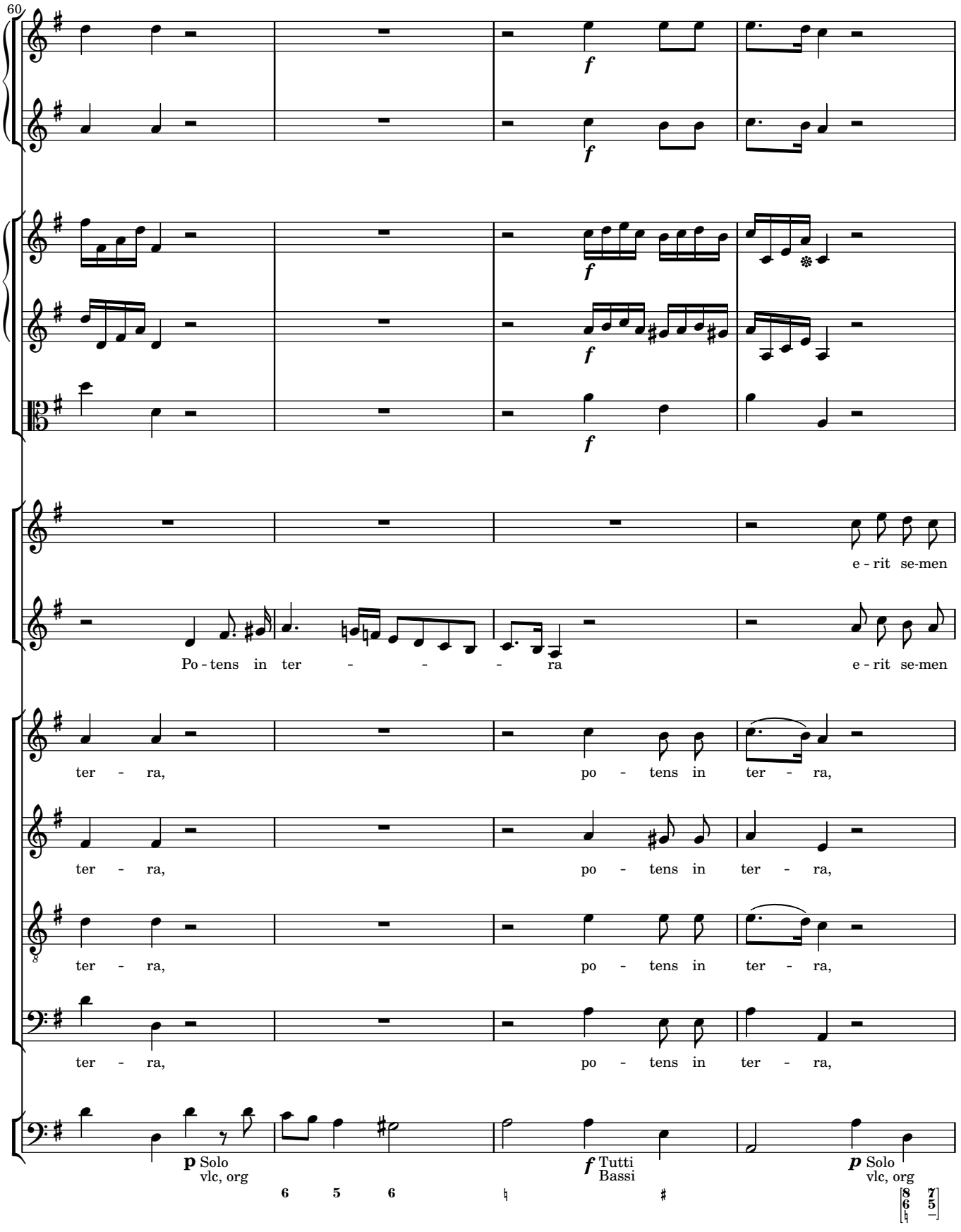
60
f
f
f
f
e - rit se-men
Po - tens in ter - - - - ra
e - rit se-men
ter - ra, po - tens in ter - ra,
ter - ra, po - tens in ter - ra,
ter - ra, po - tens in ter - ra,
ter - ra, po - tens in ter - ra,
p Solo
vlc, org
f Tutti
Bassi
p Solo
vlc, org

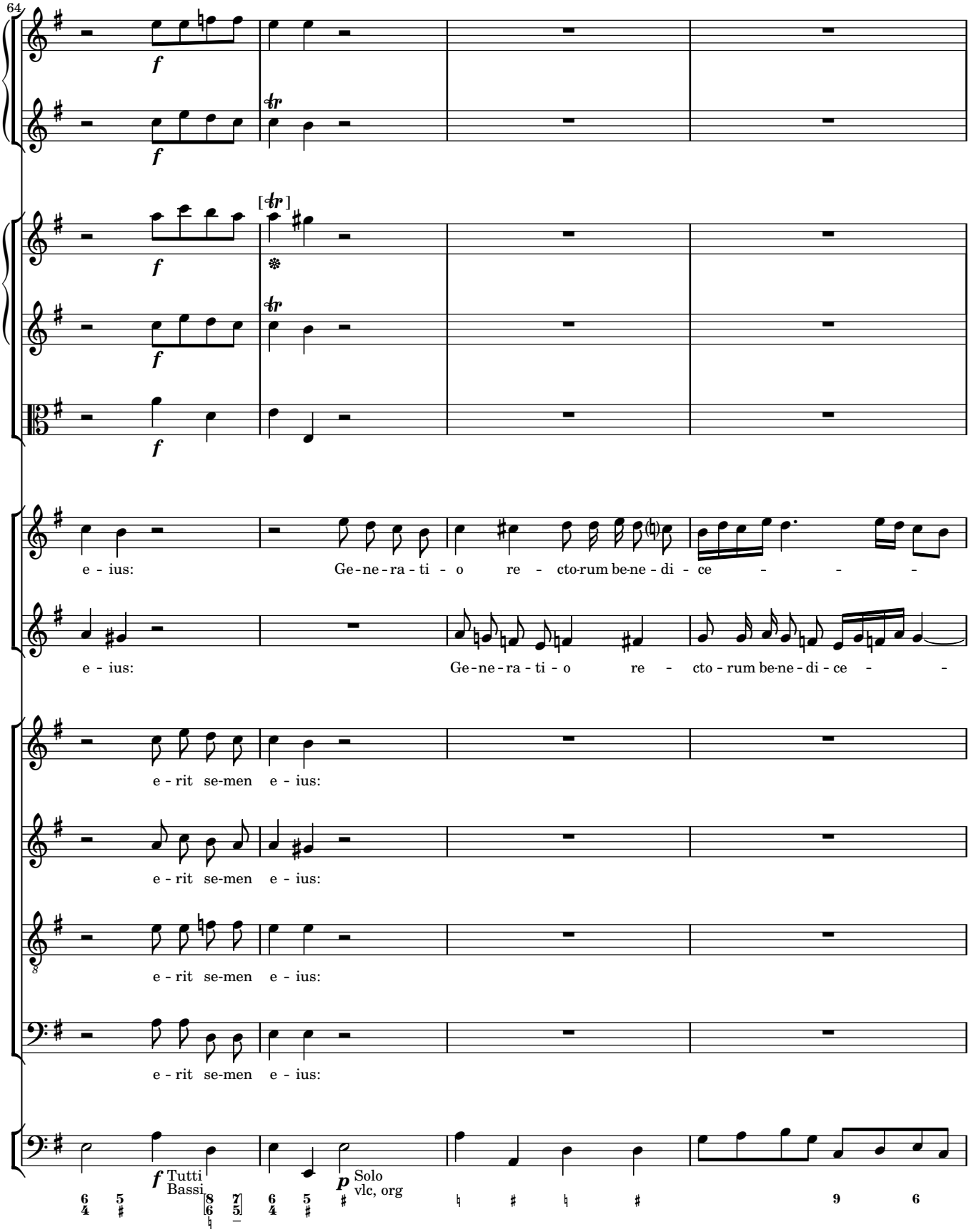
64
f
tr
[tr]
e - ius: Ge - ne - ra - ti - o re - cto-rum be-ne - di - ce - - -
e - ius: Ge - ne - ra - ti - o re - cto - rum be-ne - di - ce - -
e - rit se-men e - ius:
e - rit se-men e - ius:
e - rit se-men e - ius:
e - rit se-men e - ius:
Tutti
Bassi
p
Solo
vlc, org

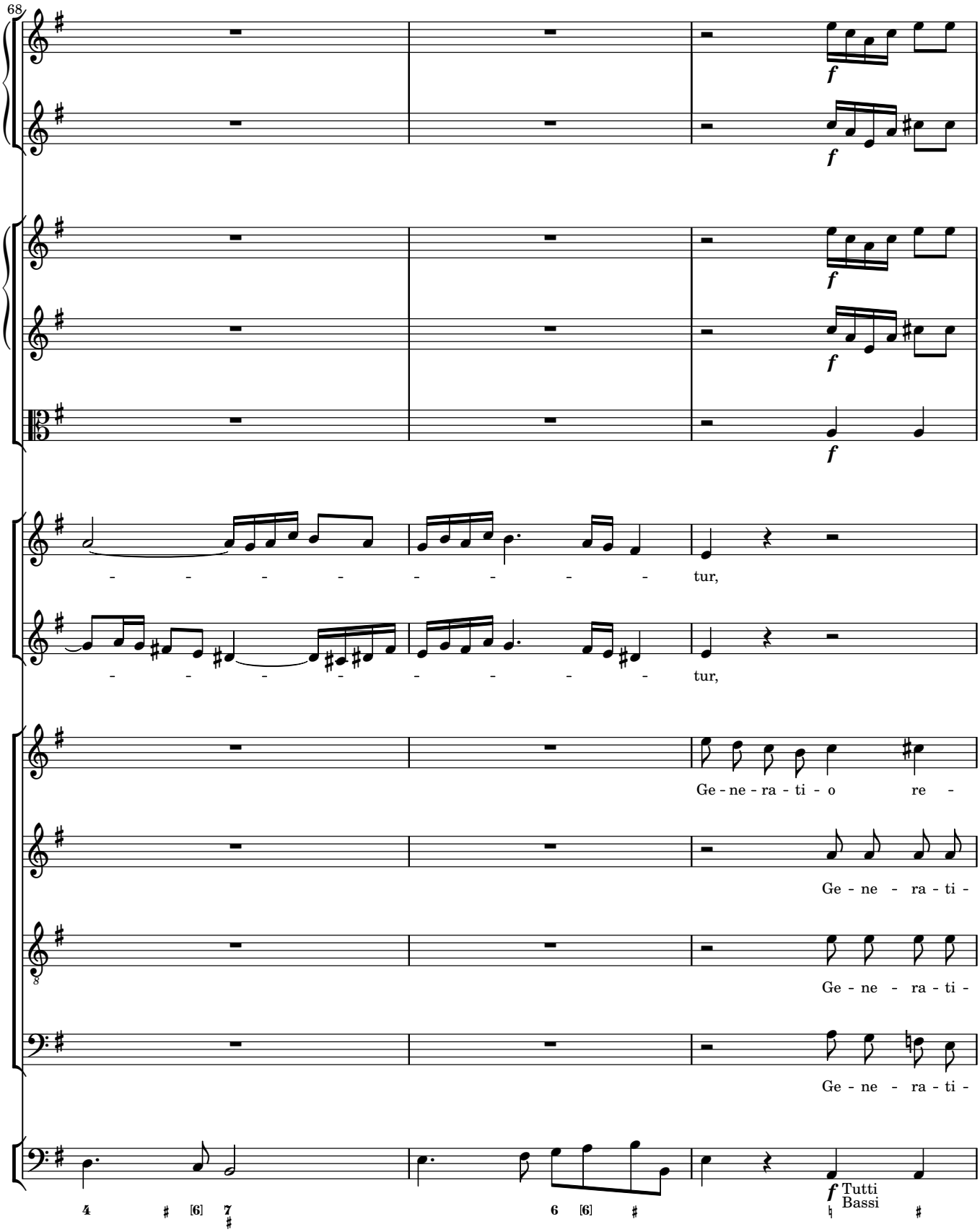
68
f
tur,
tur,
Ge - ne - ra - ti - o re -
Ge - ne - ra - ti -
Ge - ne - ra - ti -
Ge - ne - ra - ti -
f
Tutti
Bassi

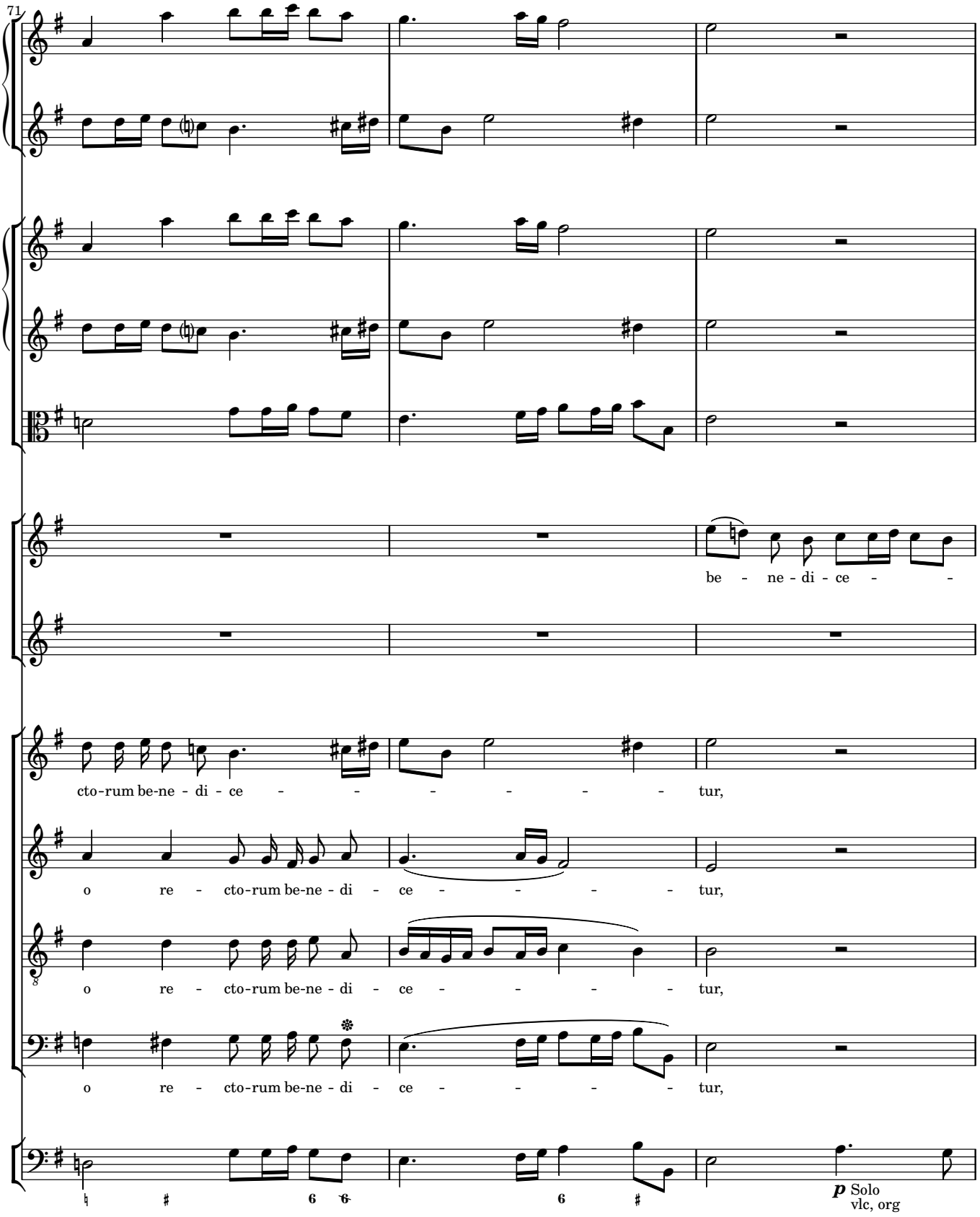
71
be - ne - di - ce -
cto-rum be-ne - di - ce - - - - - - tur,
o re - cto-rum be-ne - di - ce - - - - - tur,
o re - cto-rum be-ne - di - ce - - - - - tur,
o re - cto-rum be-ne - di - ce - - - - - tur,
p Solo
vlc, org

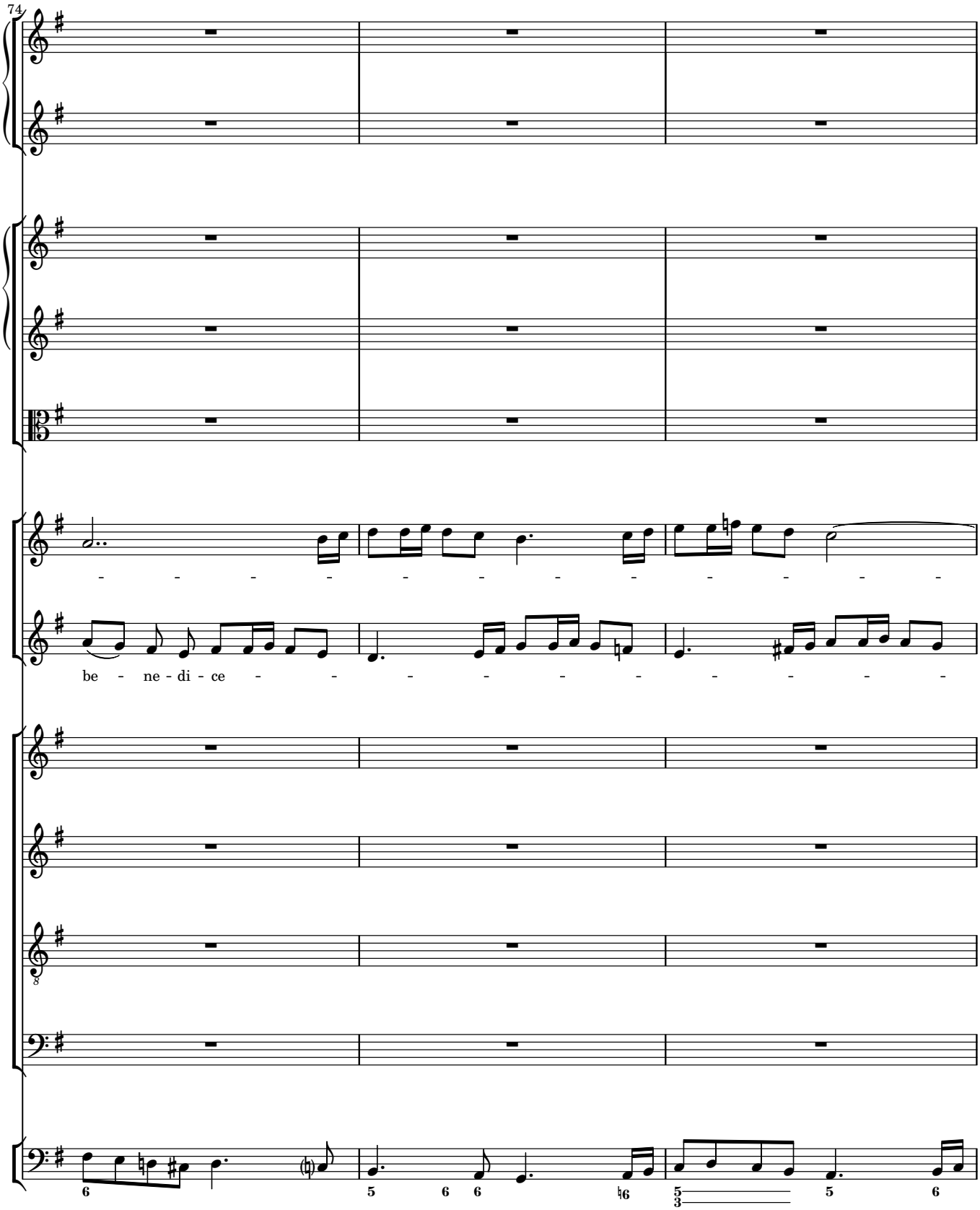
74
be - ne - di - ce

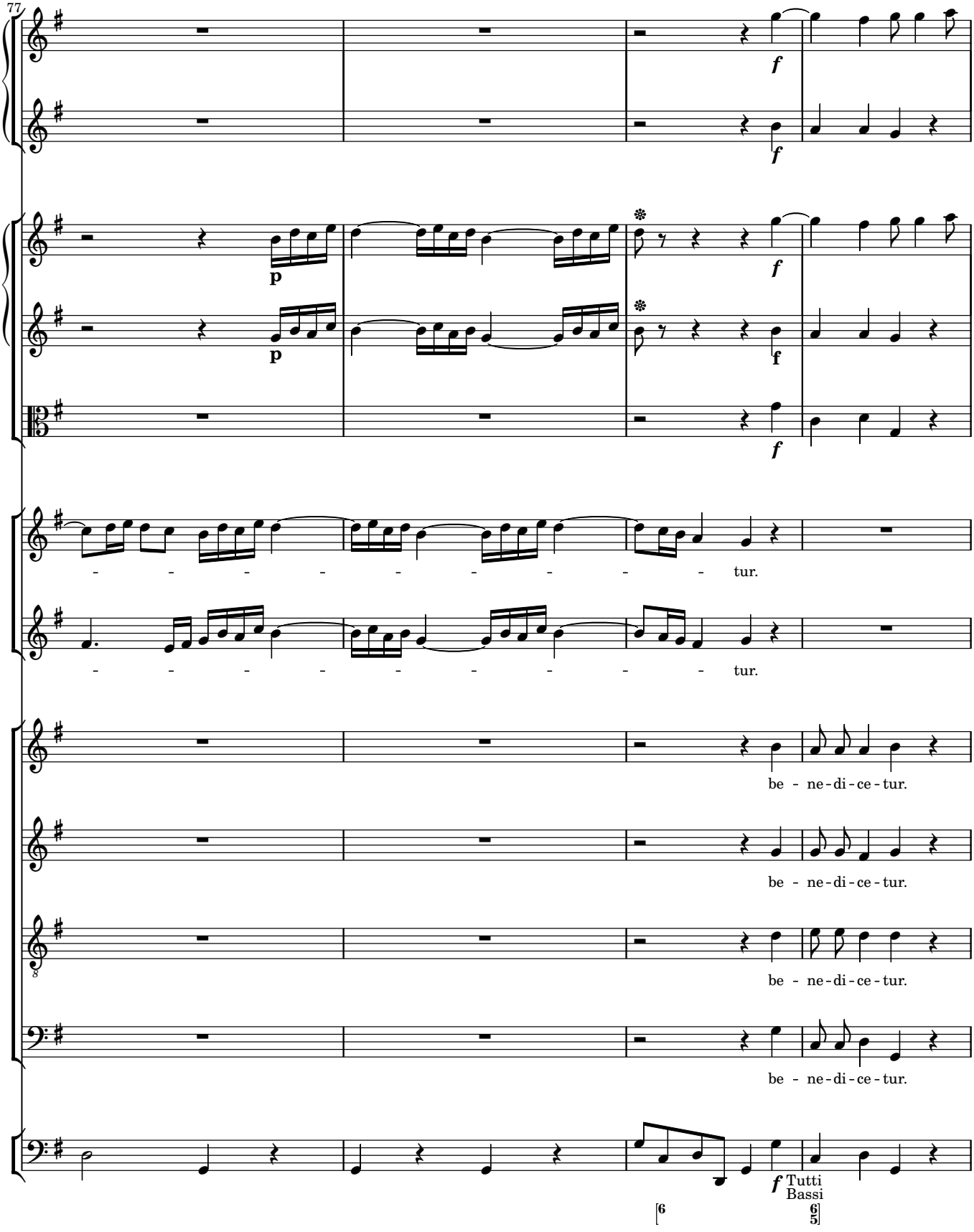
77
f
p
tur.
be - ne-di-ce-tur.
Tutti
Bassi

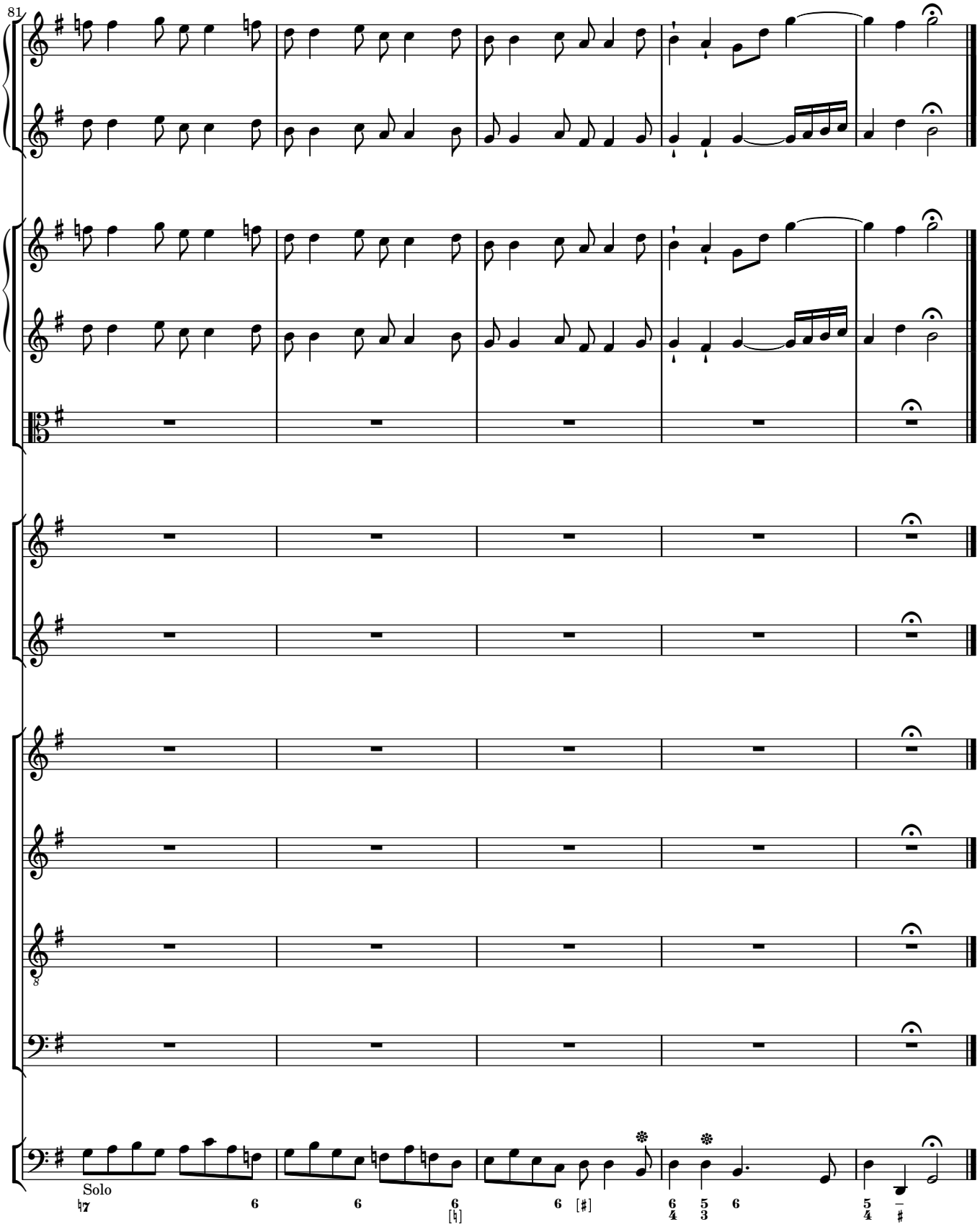
81
Solo

2 Gloria et divitiæ

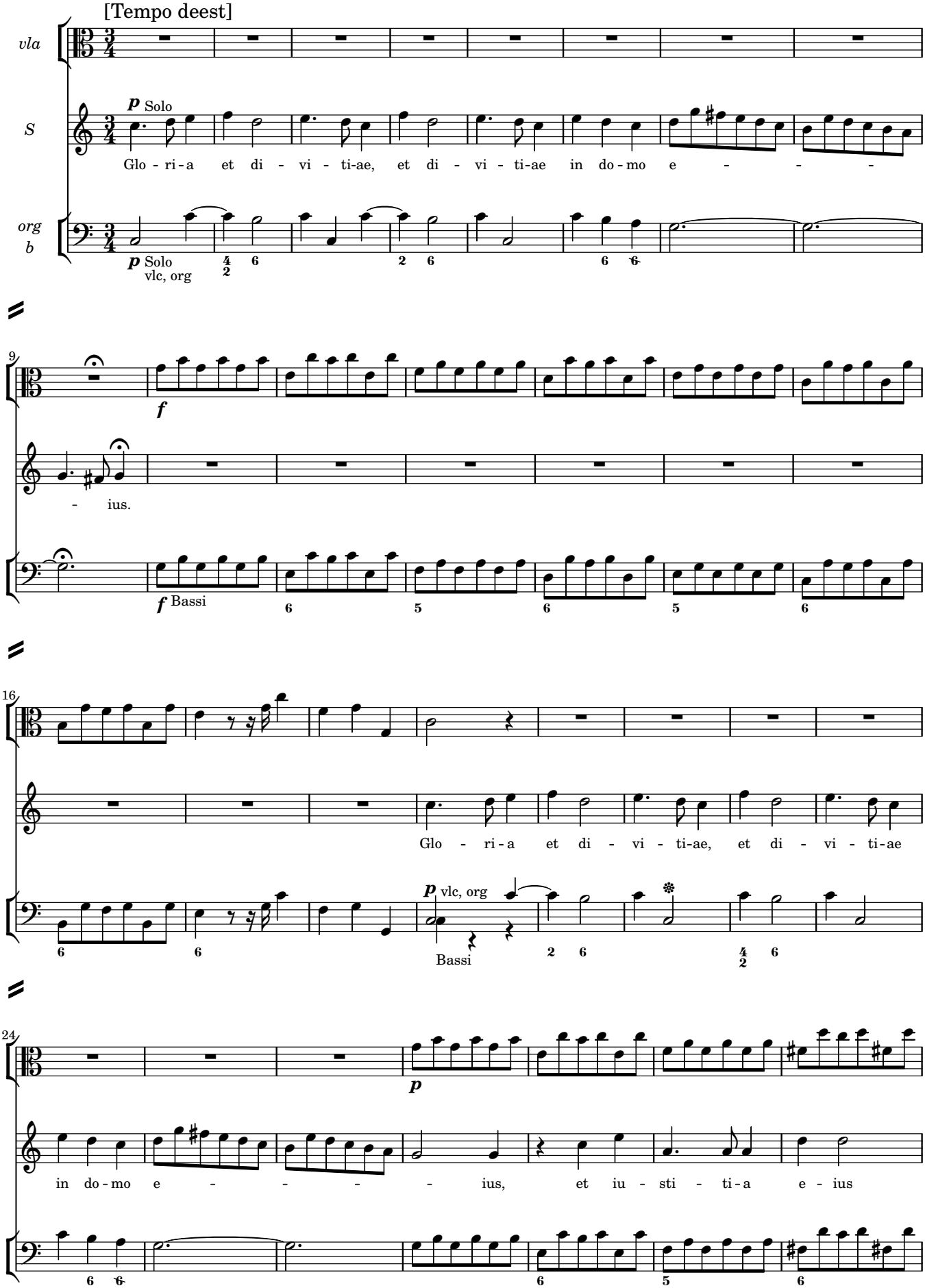

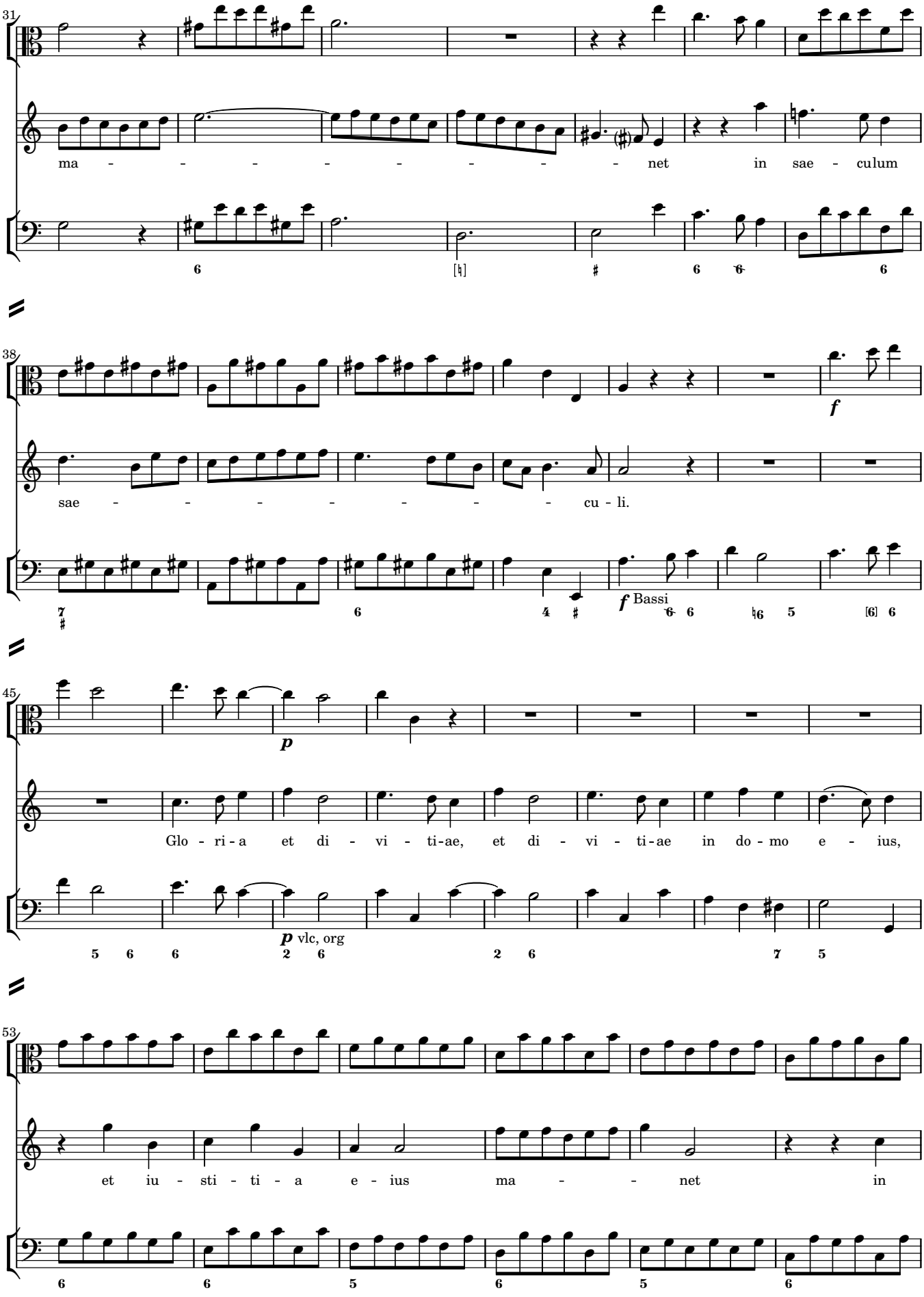
31
ma - - - - - - - - net in sae - culum
38
sae - - - - - - - cu - li.
f
f Bassi
45
p
Glo - ri - a et di - vi - ti-ae, et di - vi - ti-ae in do - mo e - ius,
p vlc, org
53
et iu - sti - ti - a e - ius ma - - net in

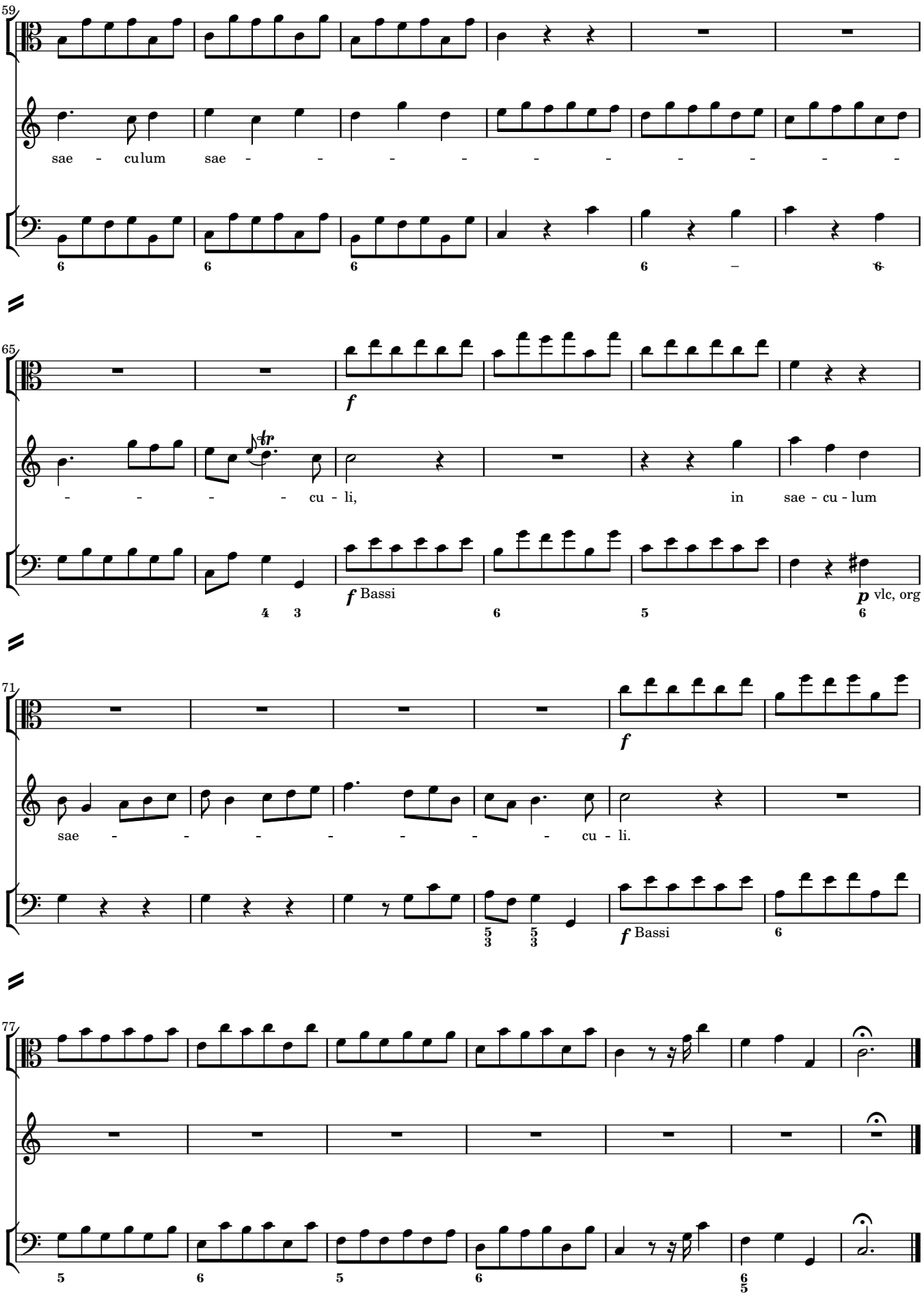
59
sae - culum sae - - - - - - - - - -
65
- - - - cu - li, in sae - cu - lum
f Bassi
p vlc, org
71
sae - - - - - - - cu - li.
f Bassi
77

3 Exortum est

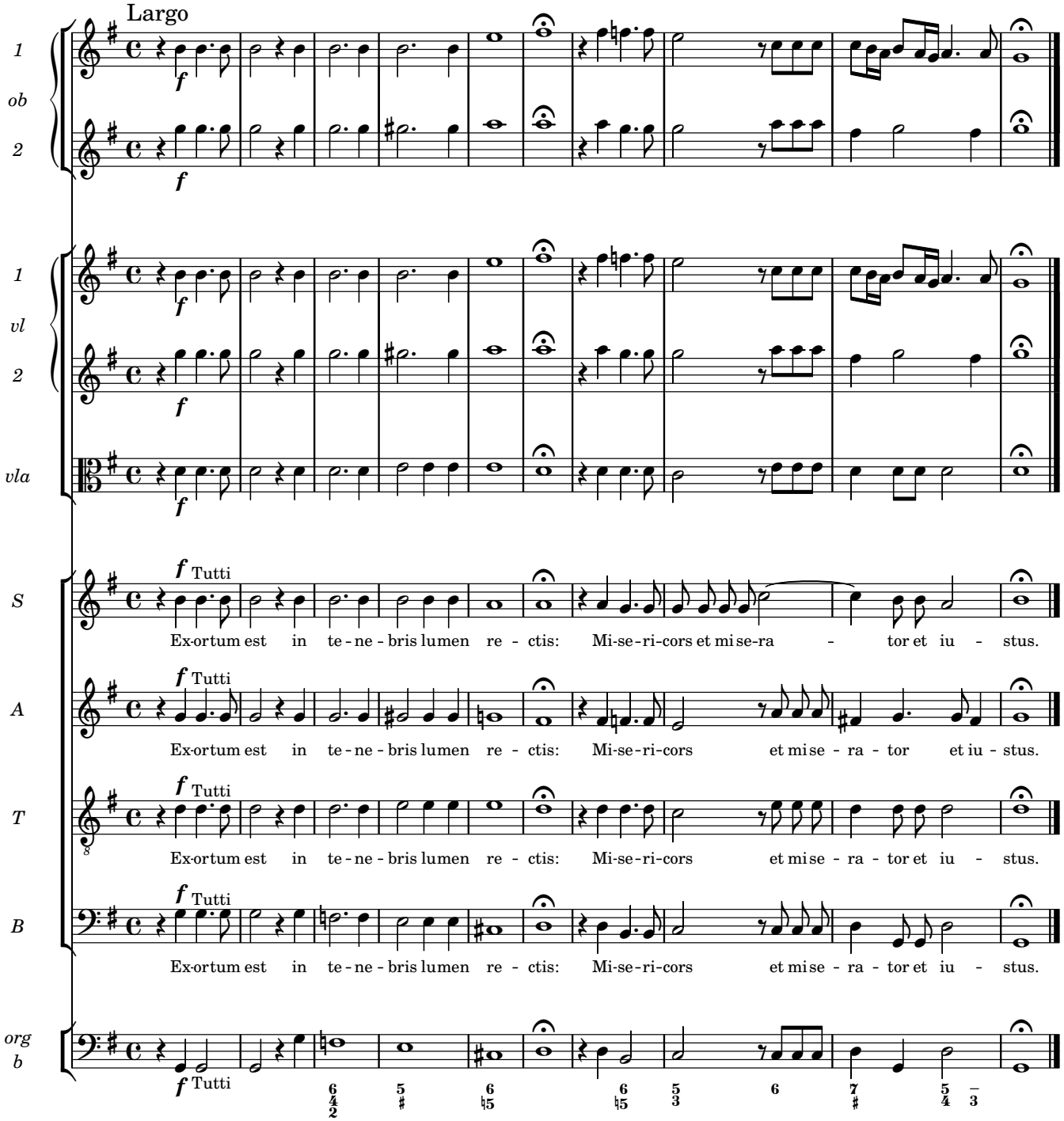

4 Iucundus homo

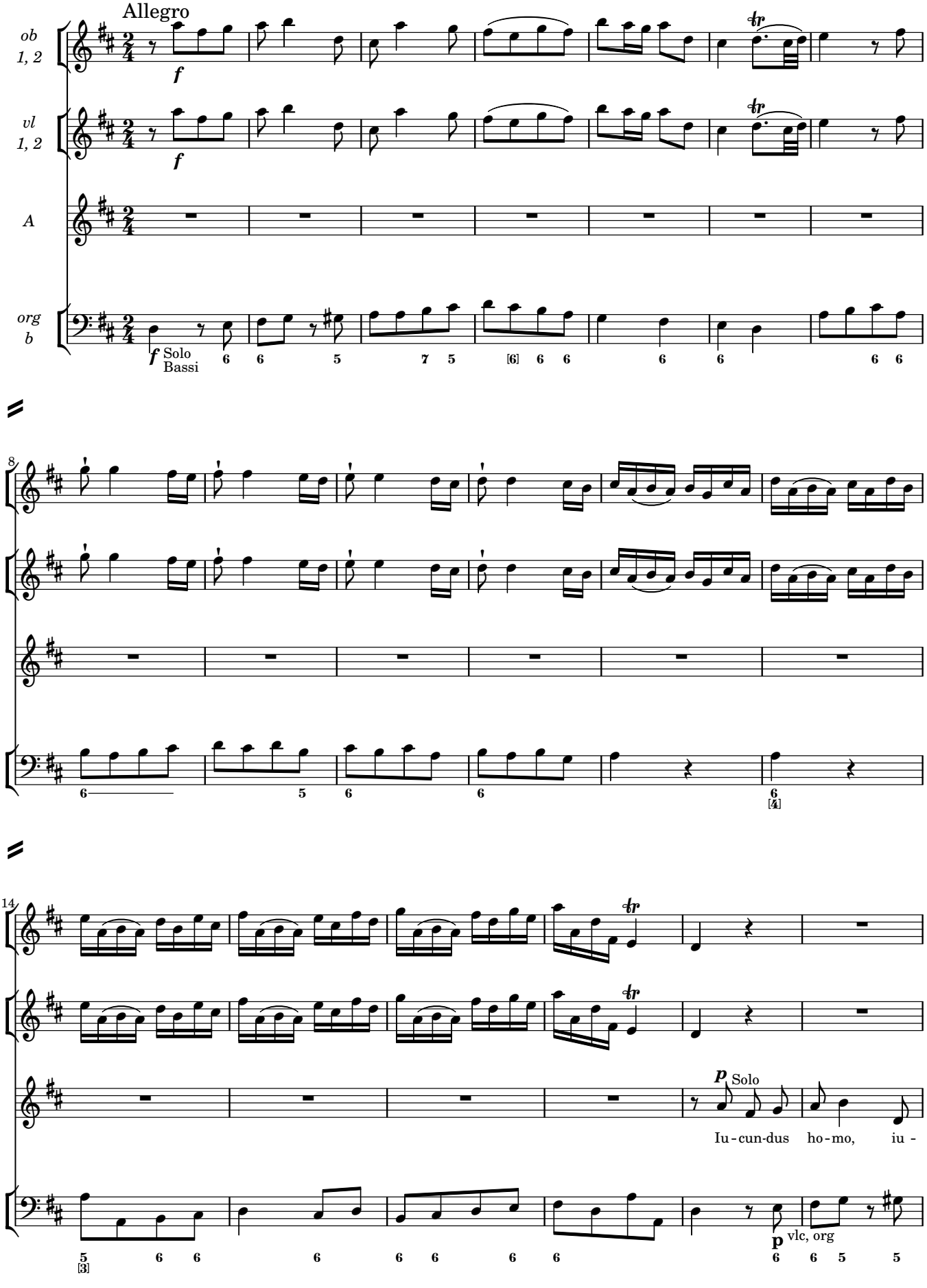

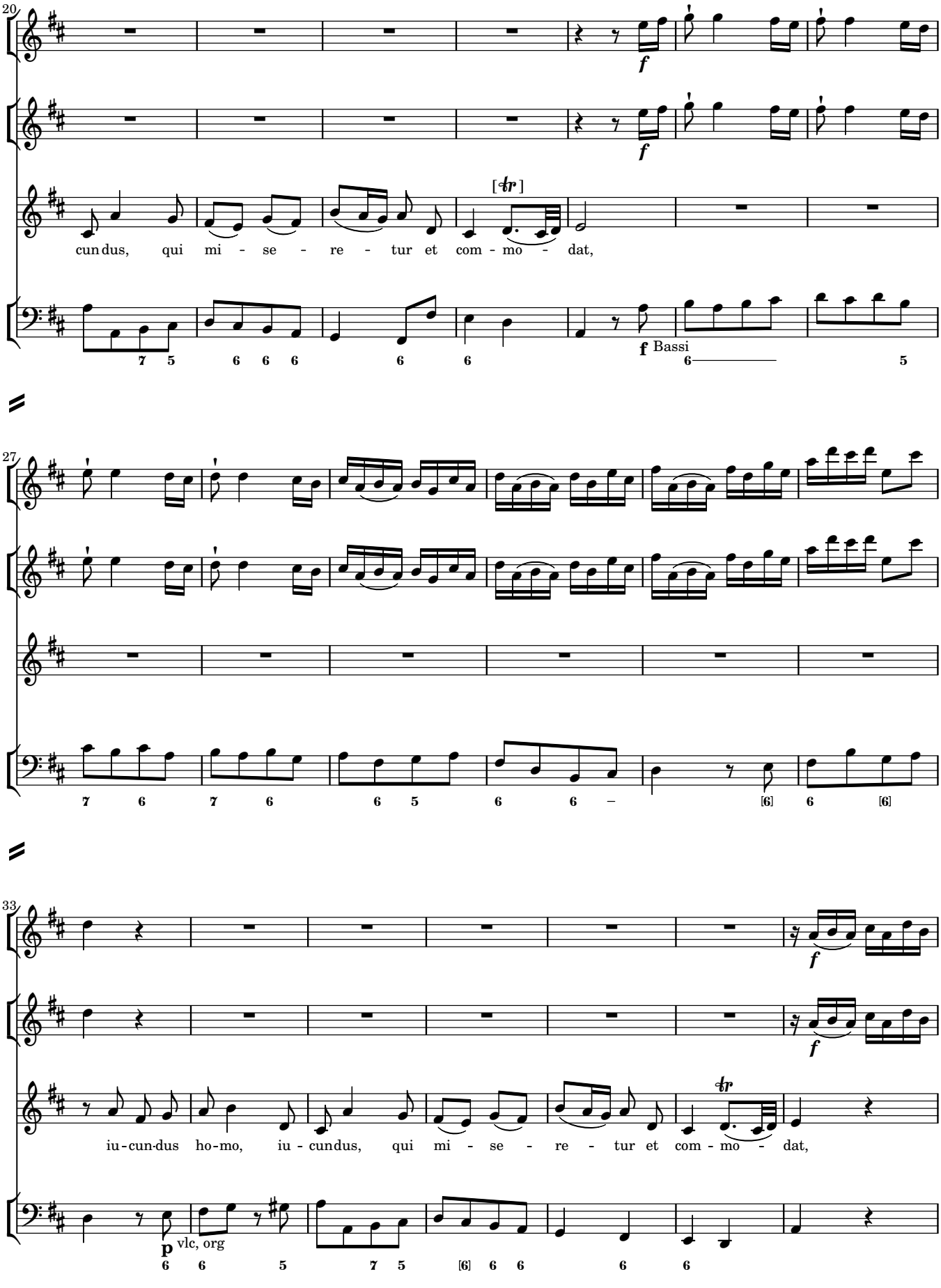
20
f
[tr]
cun dus, qui mi - se - re - tur et com - mo - dat,
f Bassi
27
33
f
iu - cun - dus ho - mo, iu - cun dus, qui mi - se - re - tur et com - mo - dat,
p vlc, org

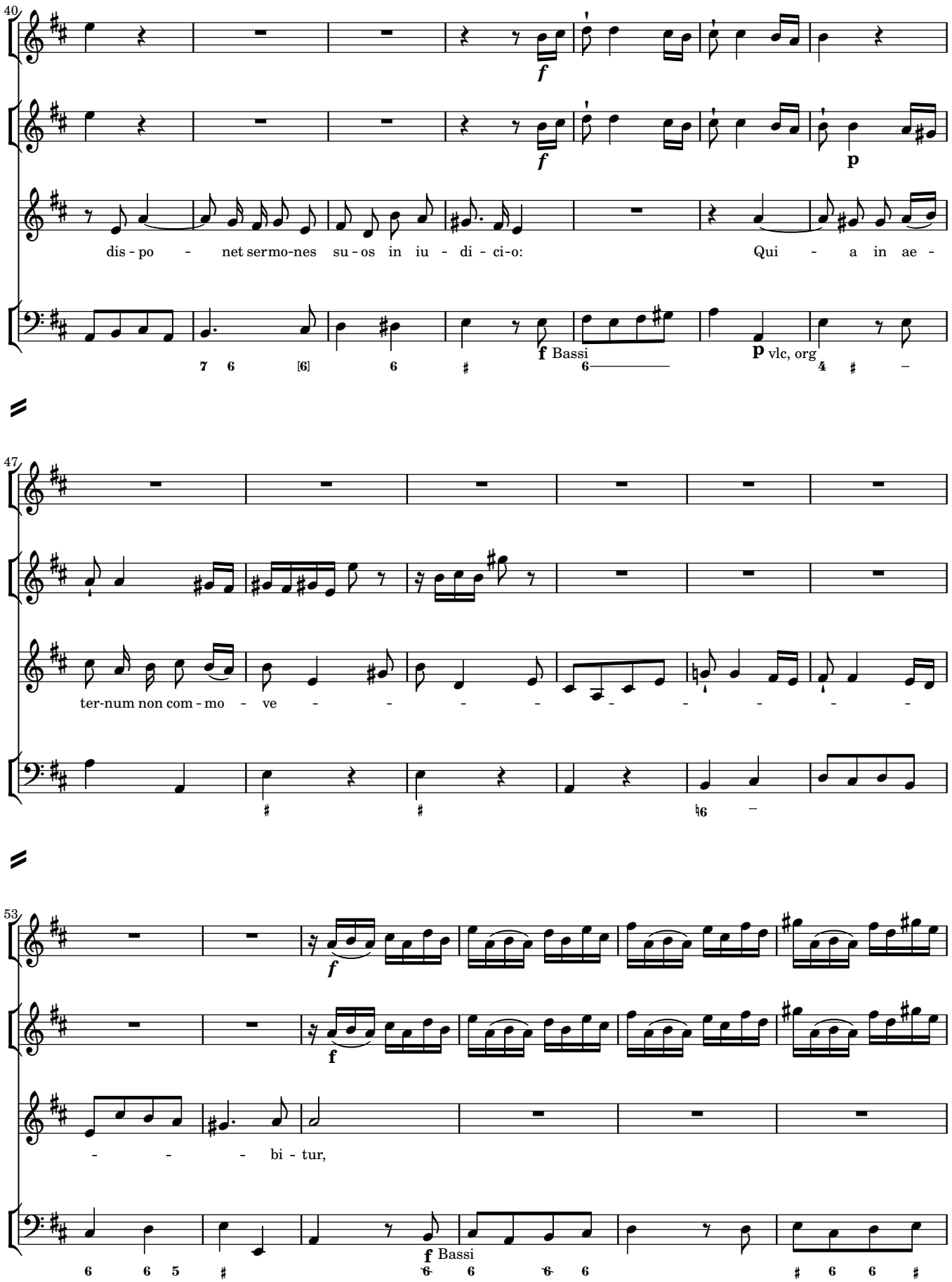
40
dis - po - net ser-mo-nes su - os in iu - di - ci-o:
Qui - a in ae -
f Bassi
p vlc, org
47
ter-num non com - mo - ve - - - - - - - - -
53
- - - bi - tur,
f Bassi

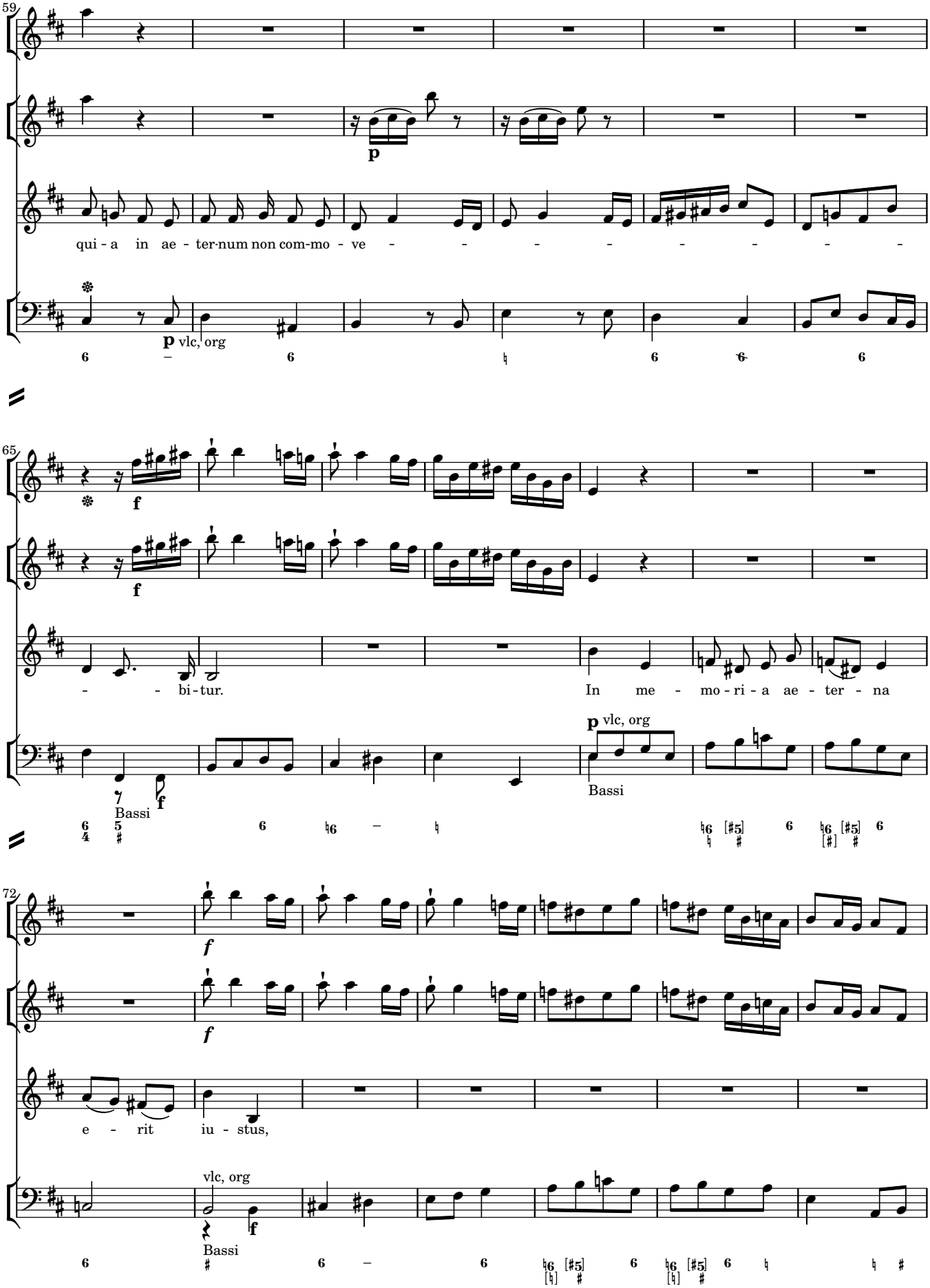
59
qui - a in ae - ter-num non com-mo - ve - - - - - - - -
p vlc, org
65
- - bi-tur.
In me - mo-ri - a ae - ter - na
f
p vlc, org
Bassi
72
e - rit iu - stus,
vlc, org
Bassi

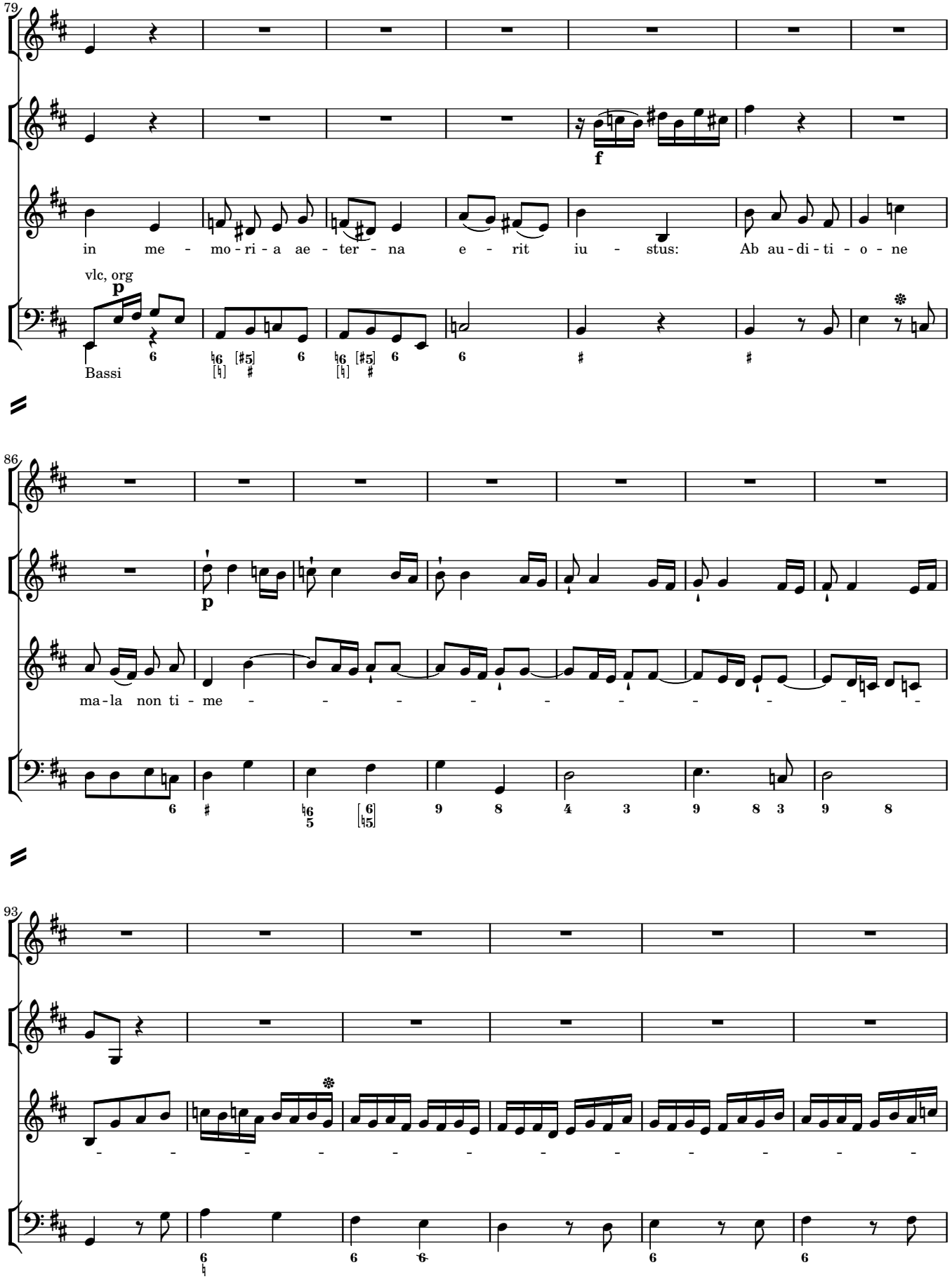
79
in me - mo - ri - a ae - ter - na e - rit iu - stus: Ab au - di - ti - o - ne
vlc, org
Bassi
86
ma - la non ti - me
93

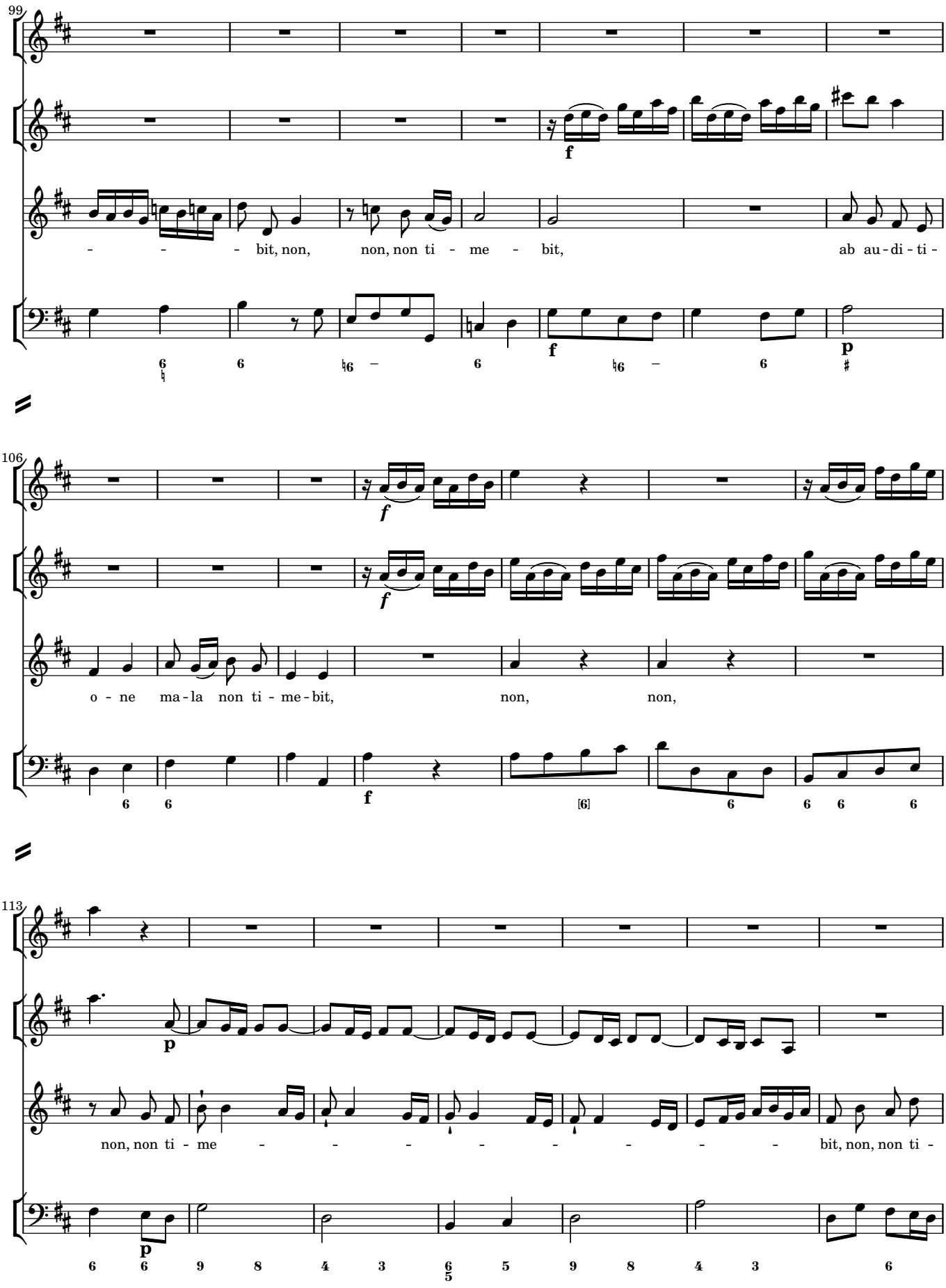
99
- - - bit, non, non, non ti - me - bit, ab au - di - ti -
o - ne ma - la non ti - me - bit, non, non,
106
113
non, non ti - me - - - - - - - - bit, non, non ti -

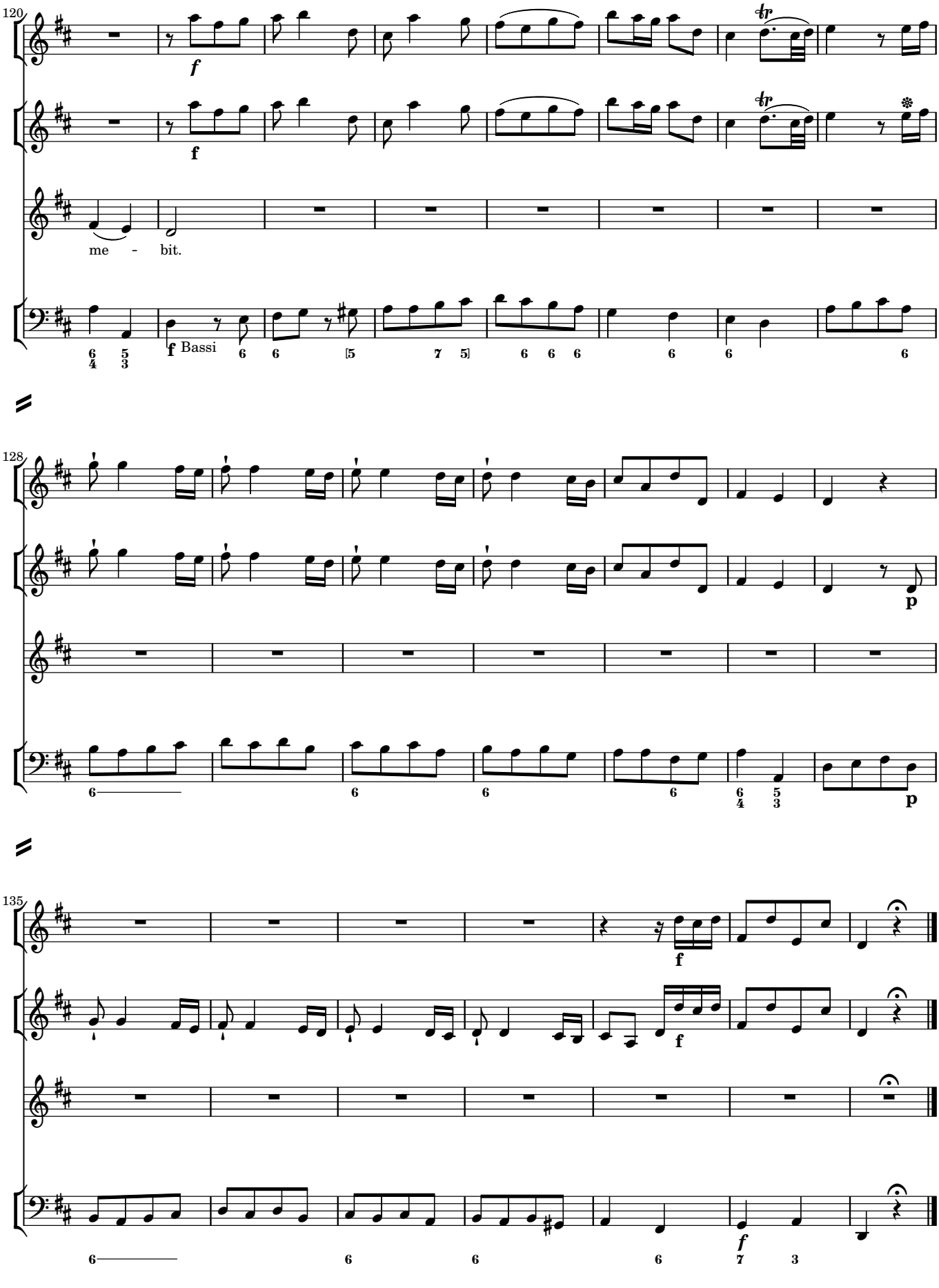
120
f
f
me - bit.
f Bassi
128
p
p
135
f
f
f

5 Paratum cor

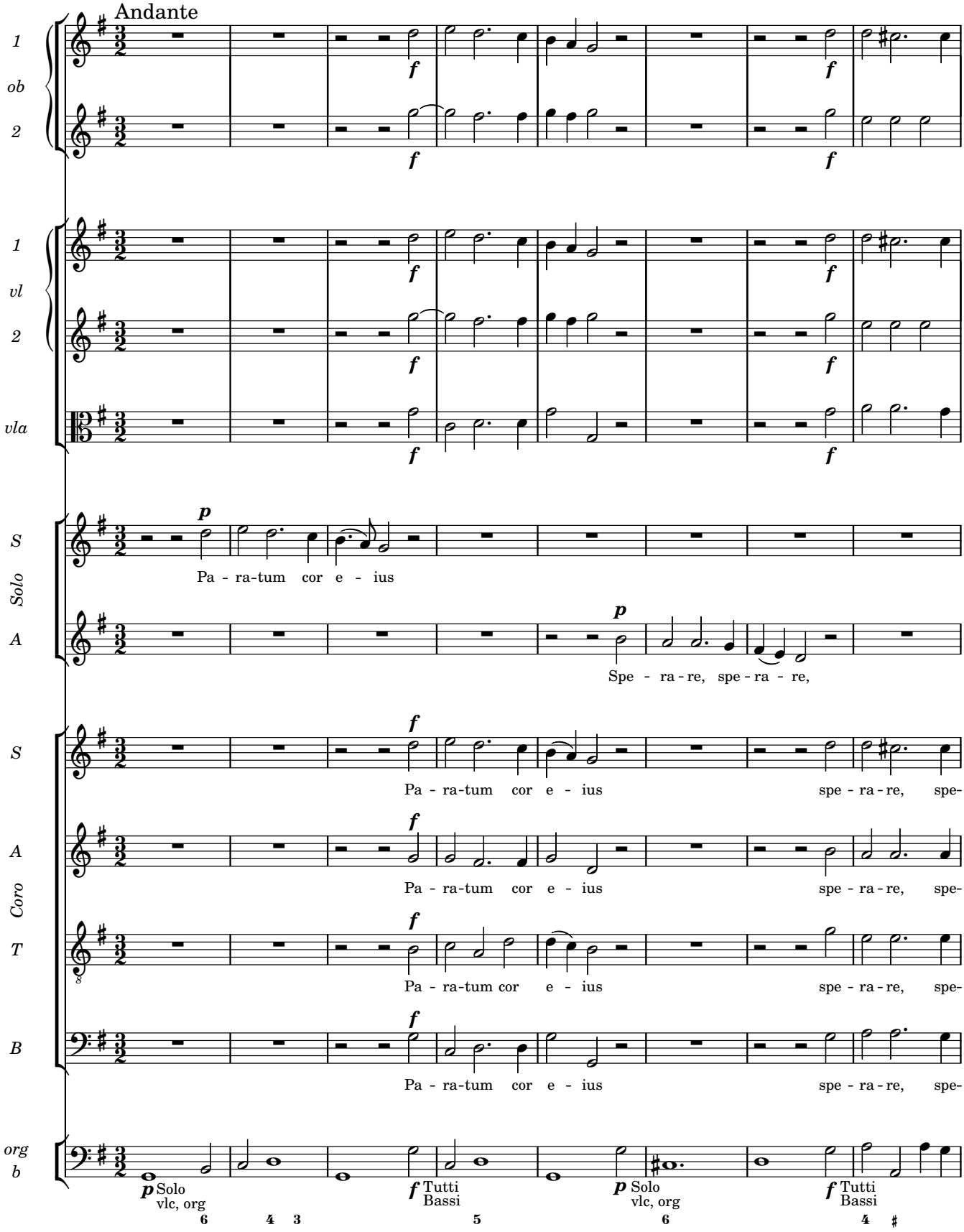

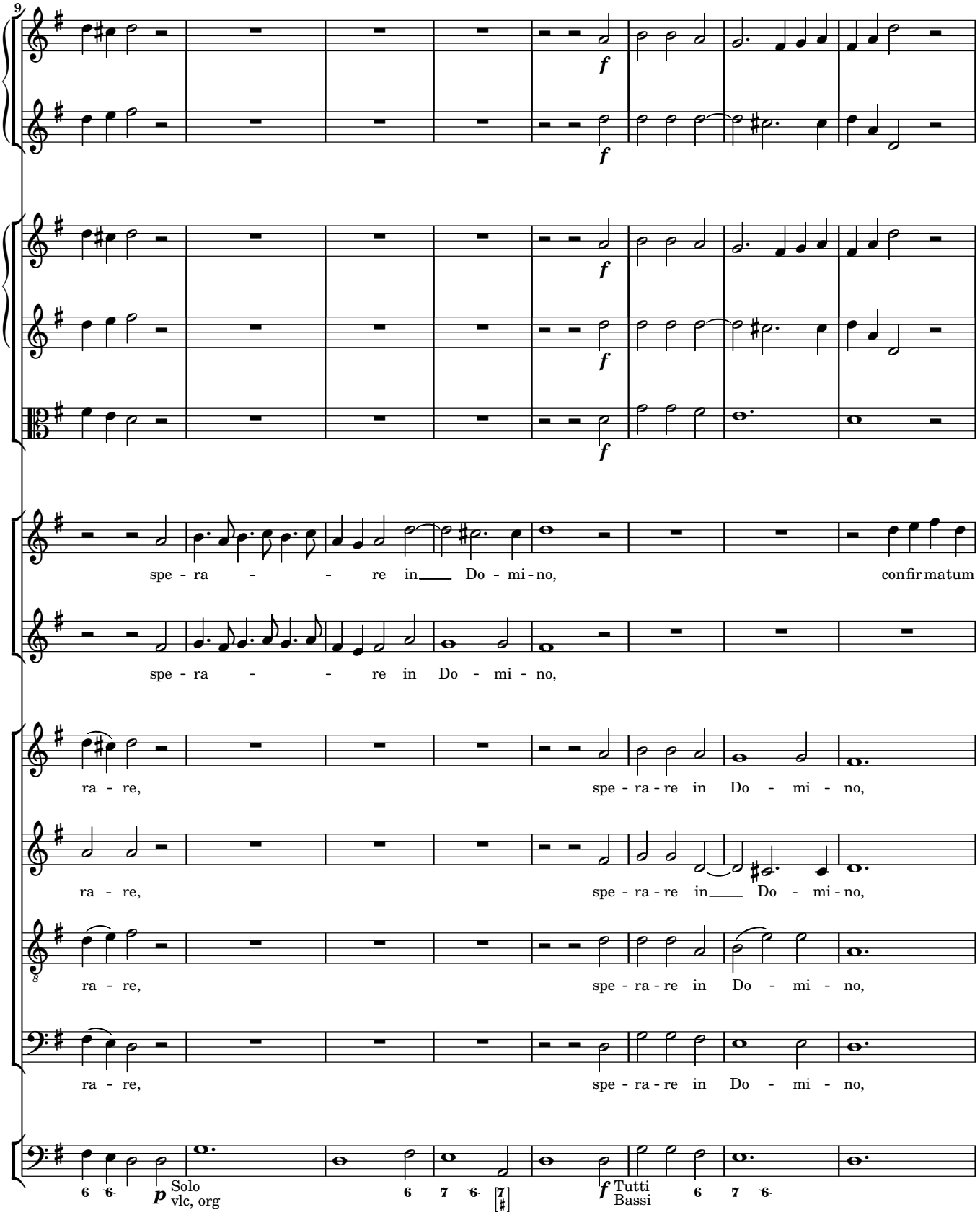
9
spe - ra - - re in Do - mi - no, confirmatum
spe - ra - - re in Do - mi - no,
ra - re, spe - ra - re in Do - mi - no,
ra - re, spe - ra - re in Do - mi - no,
ra - re, spe - ra - re in Do - mi - no,
ra - re, spe - ra - re in Do - mi - no,
p Solo vlc, org
f Tutti Bassi

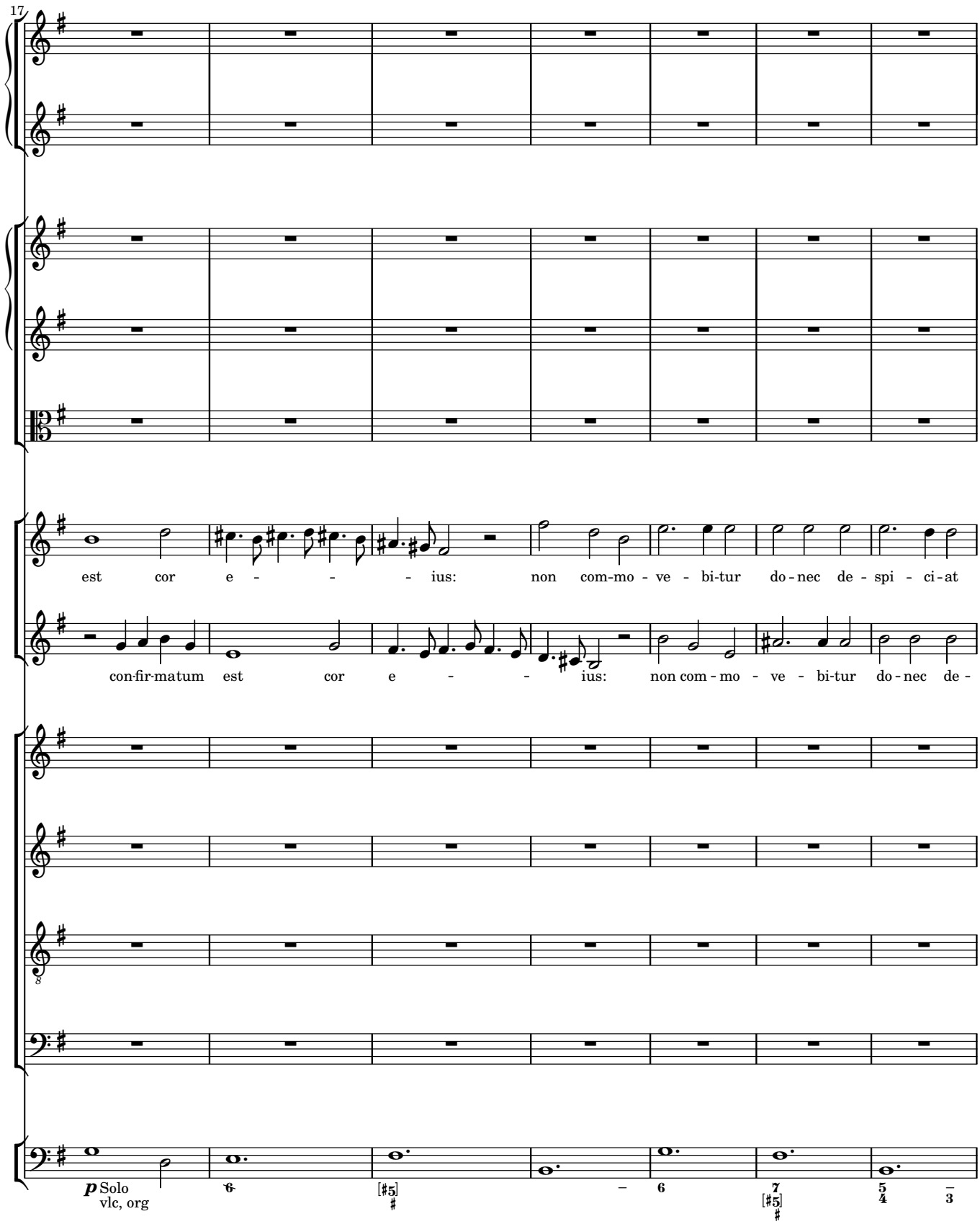
17
est cor e - - - ius: non com-mo - ve - bi-tur do - nec de - spi - ci - at
con-fir-ma-tum est cor e - - - ius: non com - mo - ve - bi-tur do - nec de -
p Solo
vlc, org

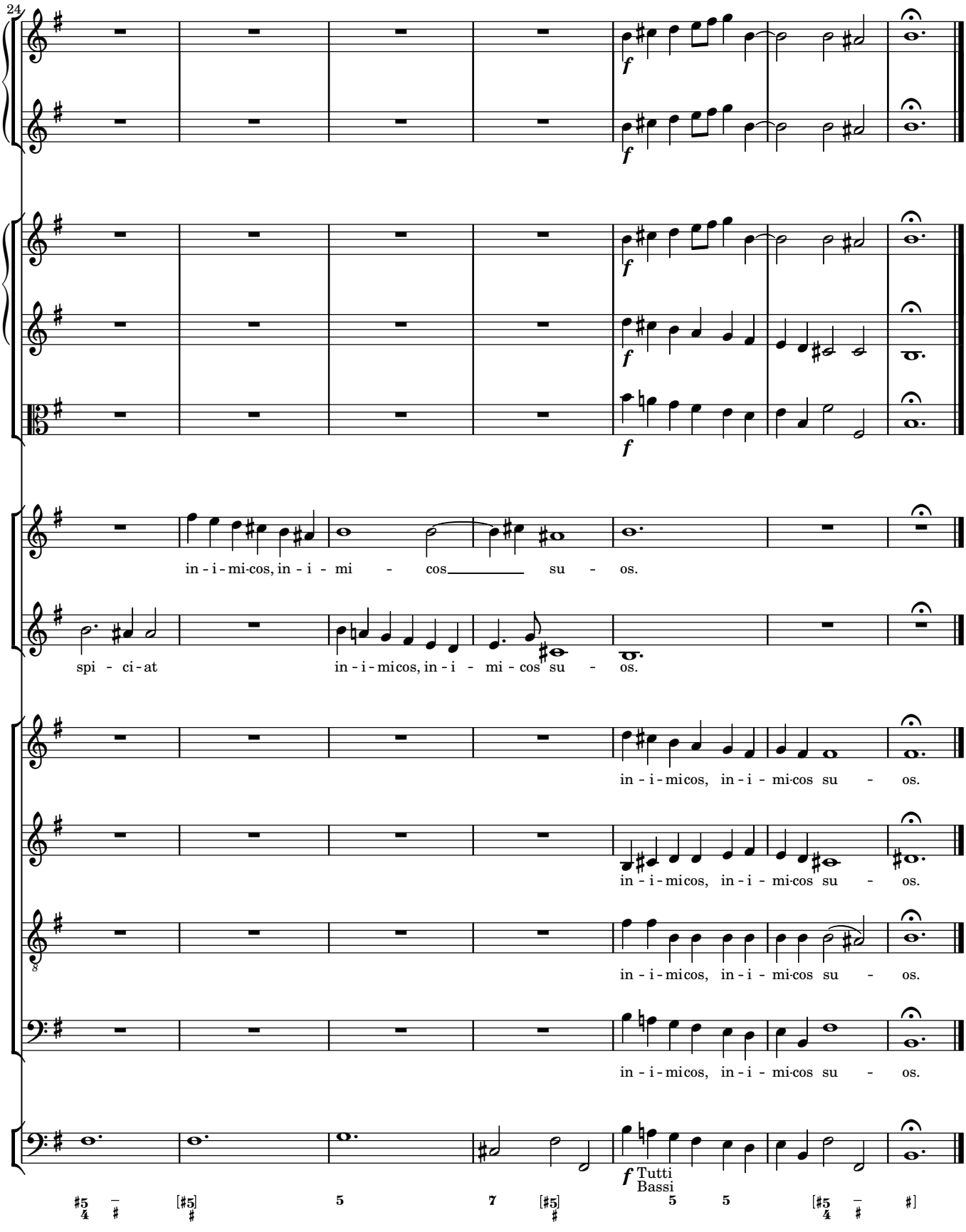
24
in - i - mi-cos, in - i - mi - cos su - os.
spi - ci - at in - i - micos, in - i - mi - cos su - os.
in - i - micos, in - i - mi-cos su - os.
in - i - micos, in - i - mi-cos su - os.
in - i - micos, in - i - mi-cos su - os.
in - i - micos, in - i - mi-cos su - os.
Tutti
Bassi

6 Dispersit dedit

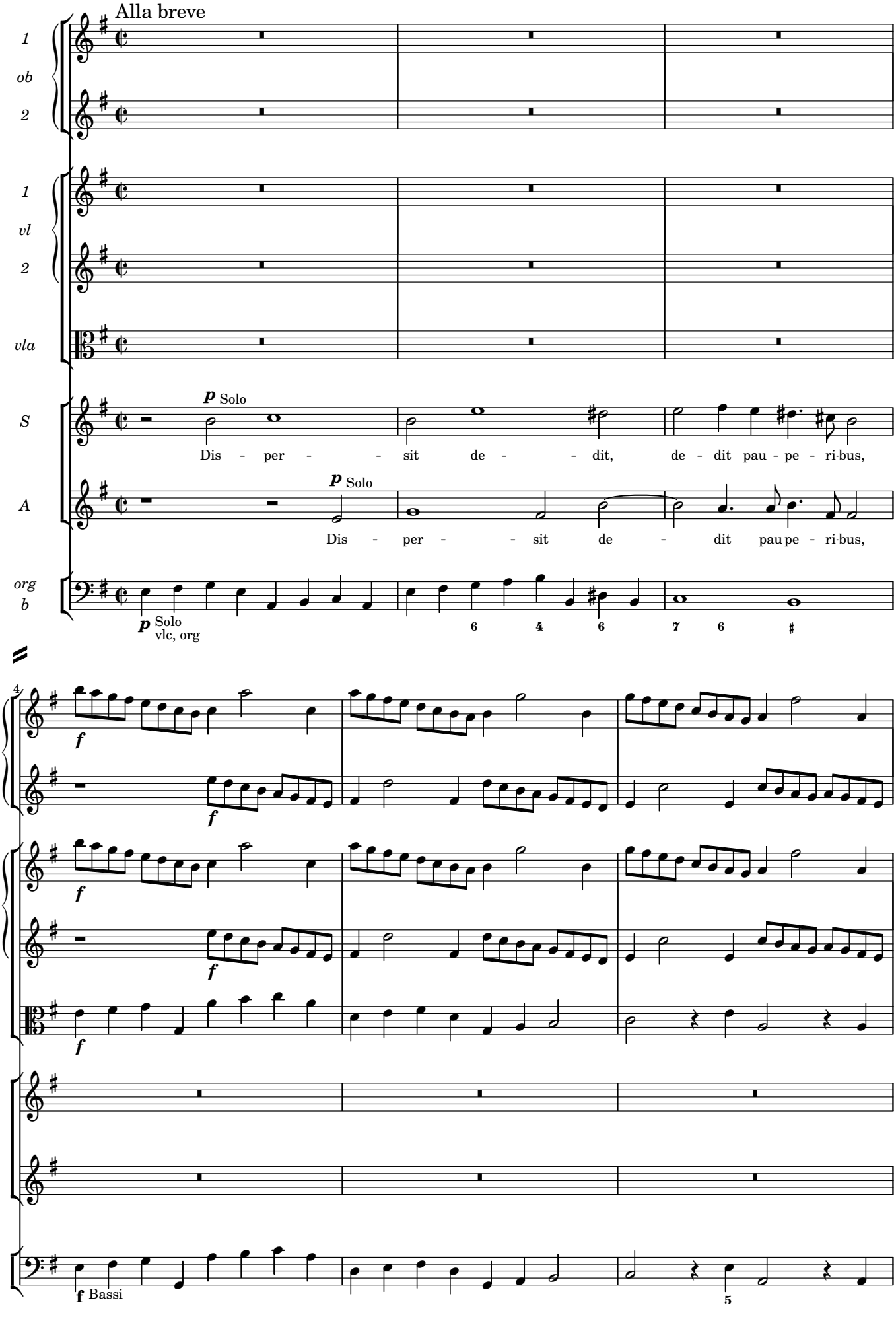

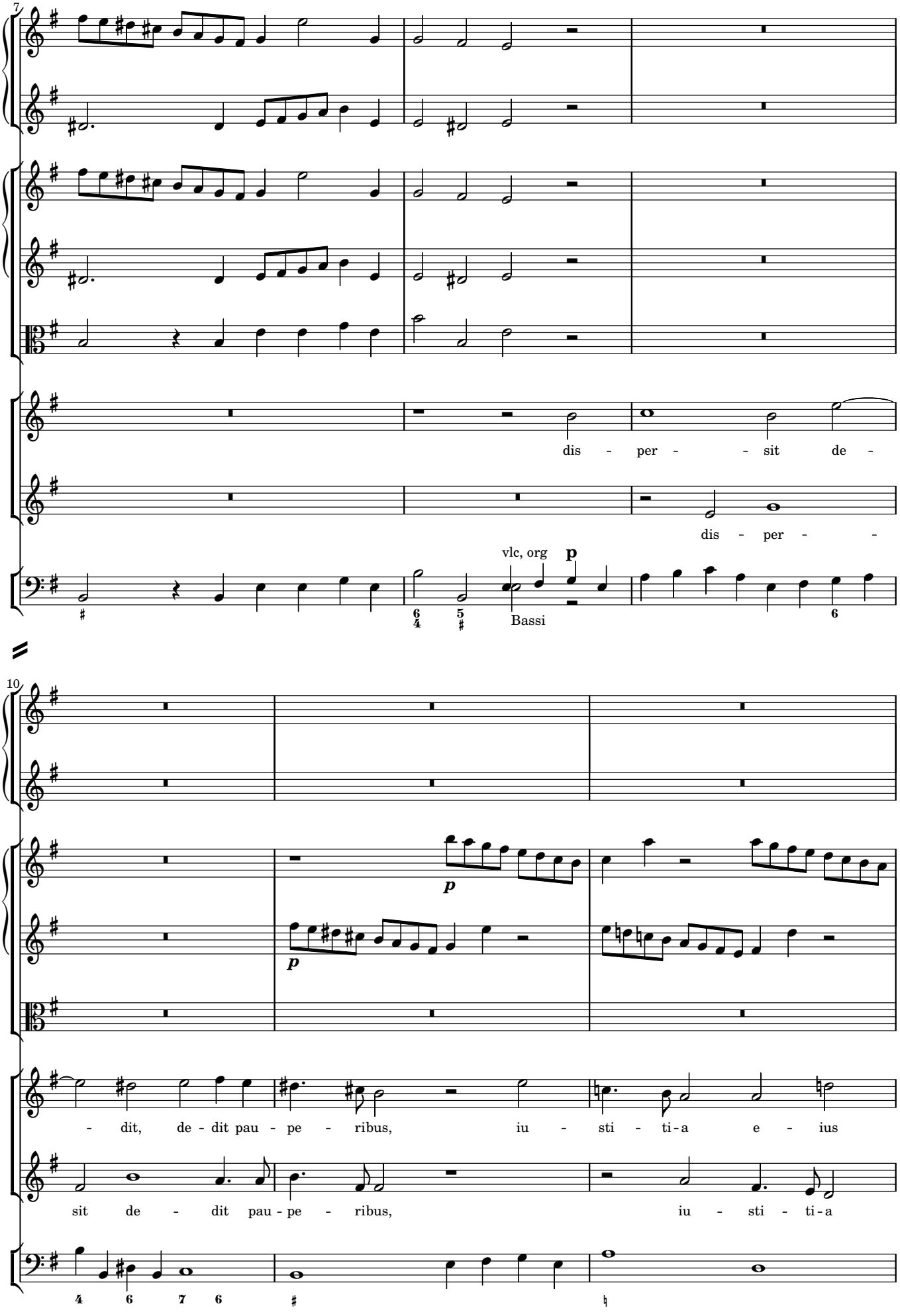
7
dis - per - - sit de -
dis - per - -
vlc, org
p
Bassi
10
p
p
- dit, de - dit pau - pe - ribus, iu - sti - ti - a e - ius
sit de - dit pau - pe - ribus, iu - sti - ti - a

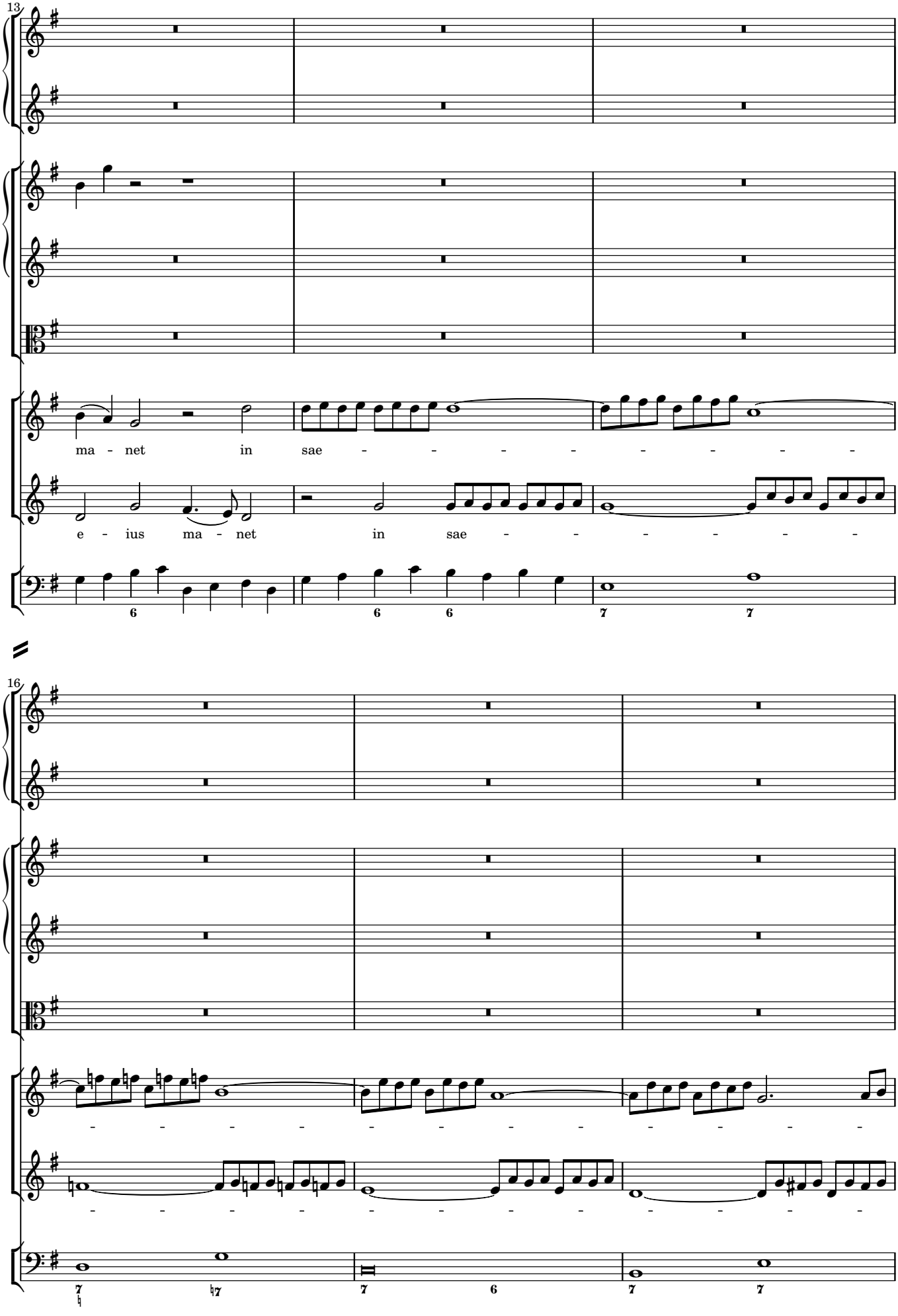
13
ma - net in sae - - - - - - - - -
e - ius ma - net in sae - - - - - -
16

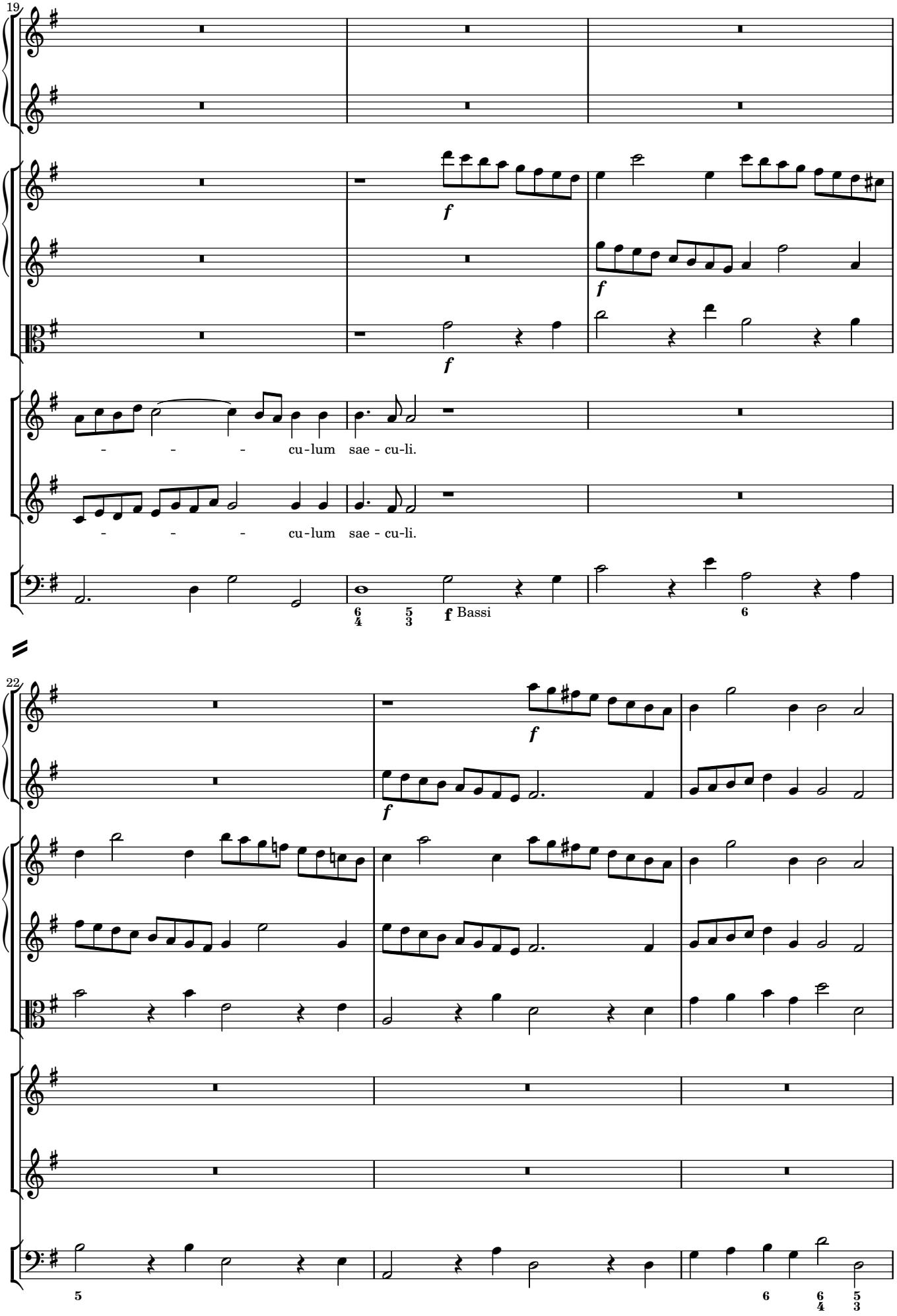
19
f
f
f
- - - cu-lum sae - cu-li.
- - - cu-lum sae - cu-li.
f Bassi
22
f
f
5
6
6
4
5
3

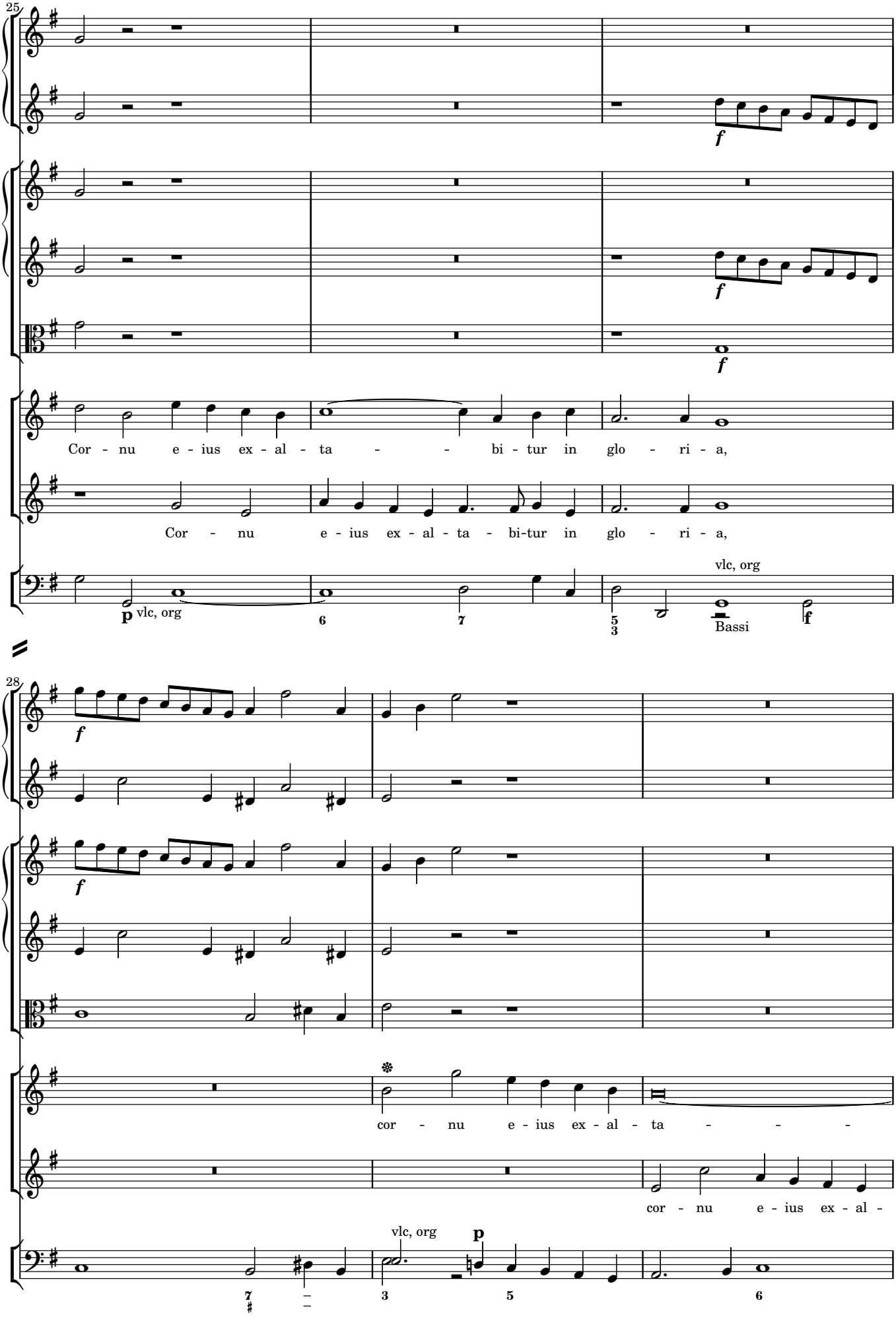
25
Cor - nu e - ius ex - al - ta - - bi - tur in glo - ri - a,
Cor - nu e - ius ex - al - ta - bi-tur in glo - ri - a,
vlc, org
Bassi
28
cor - nu e - ius ex - al - ta - - -
cor - nu e - ius ex - al -
vlc, org

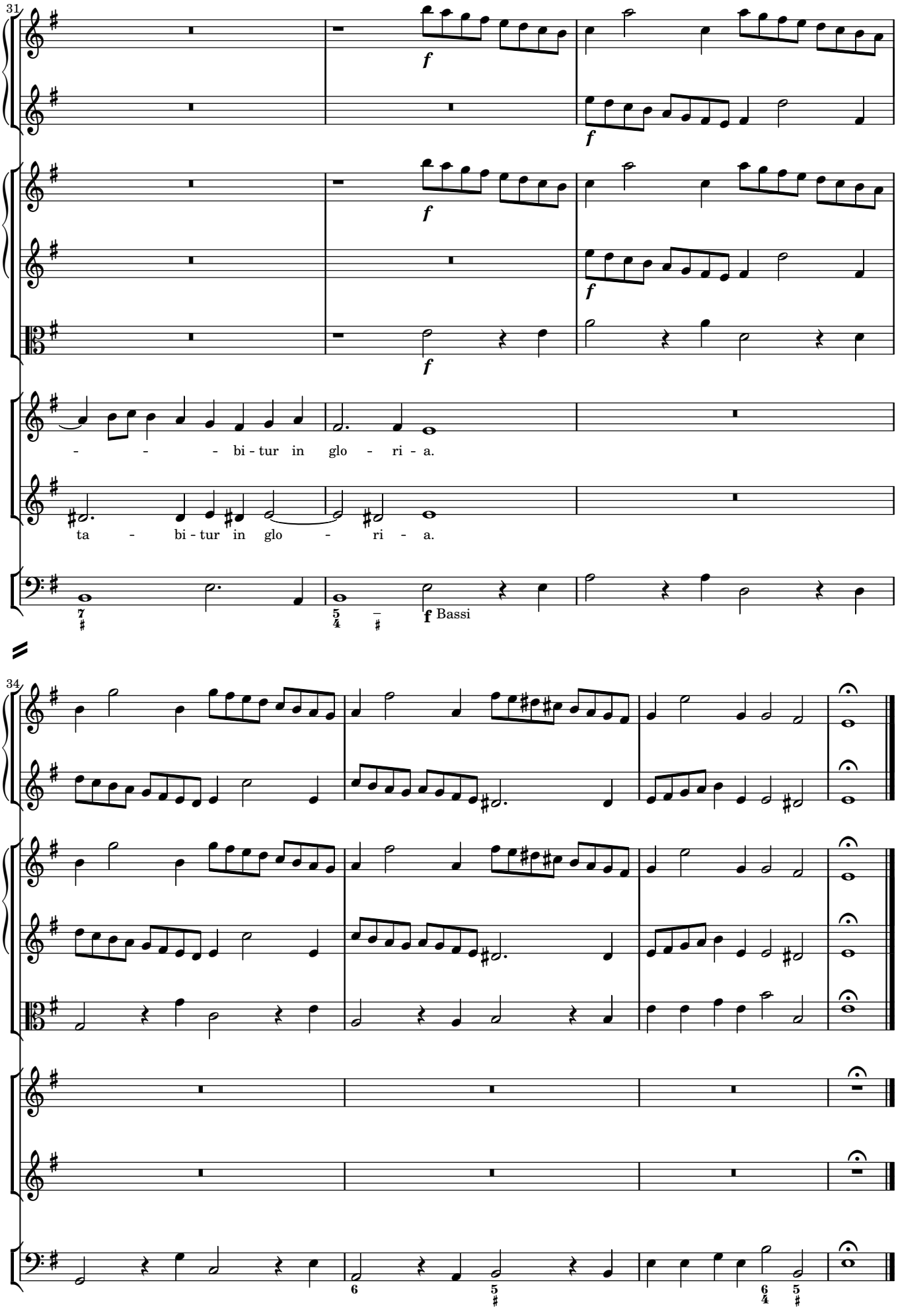
31
f
f
f
f
f
- - - bi - tur in glo - ri - a.
ta - bi - tur in glo - ri - a.
f Bassi
34

7 Peccator videbit

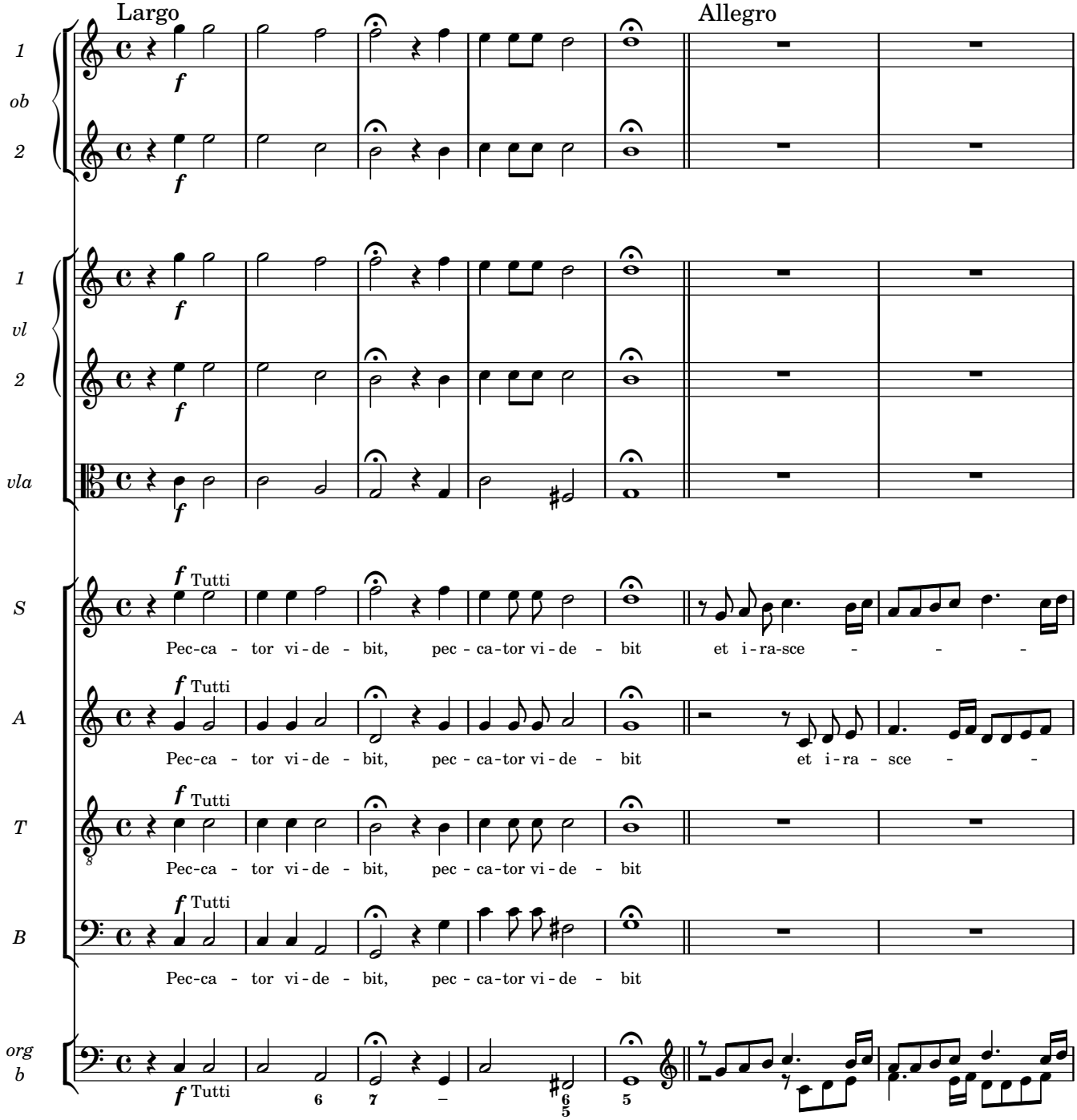

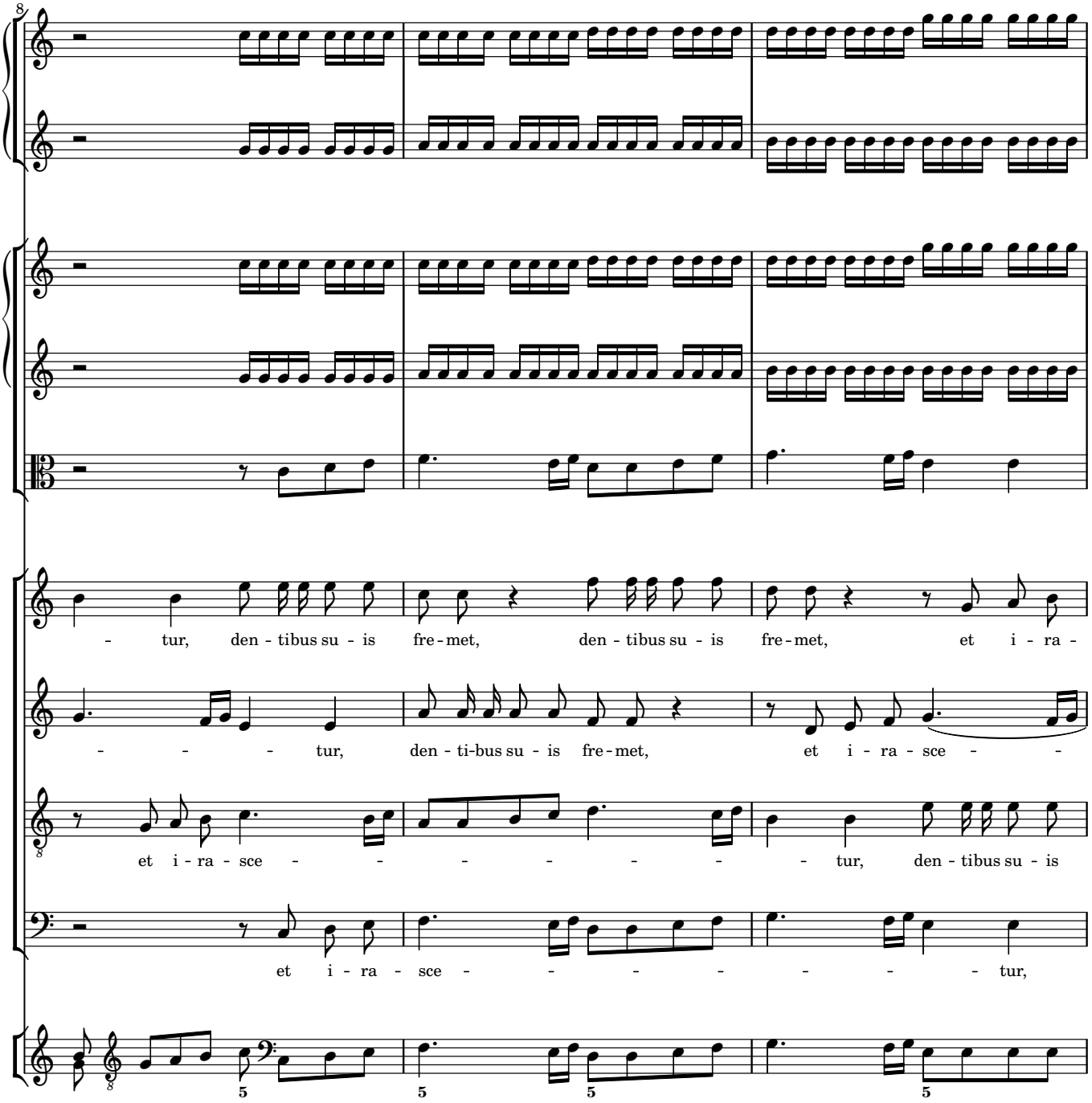
8
- tur, den - tibus su - is fre - met, den - tibus su - is fre - met, et i - ra -
- - - - tur, den - ti-bus su - is fre - met, et i - ra - sce - -
et i - ra - sce - - - - - - - - tur, den - tibus su - is
et i - ra - sce - - - - - - - tur,
8
5
5
5
5

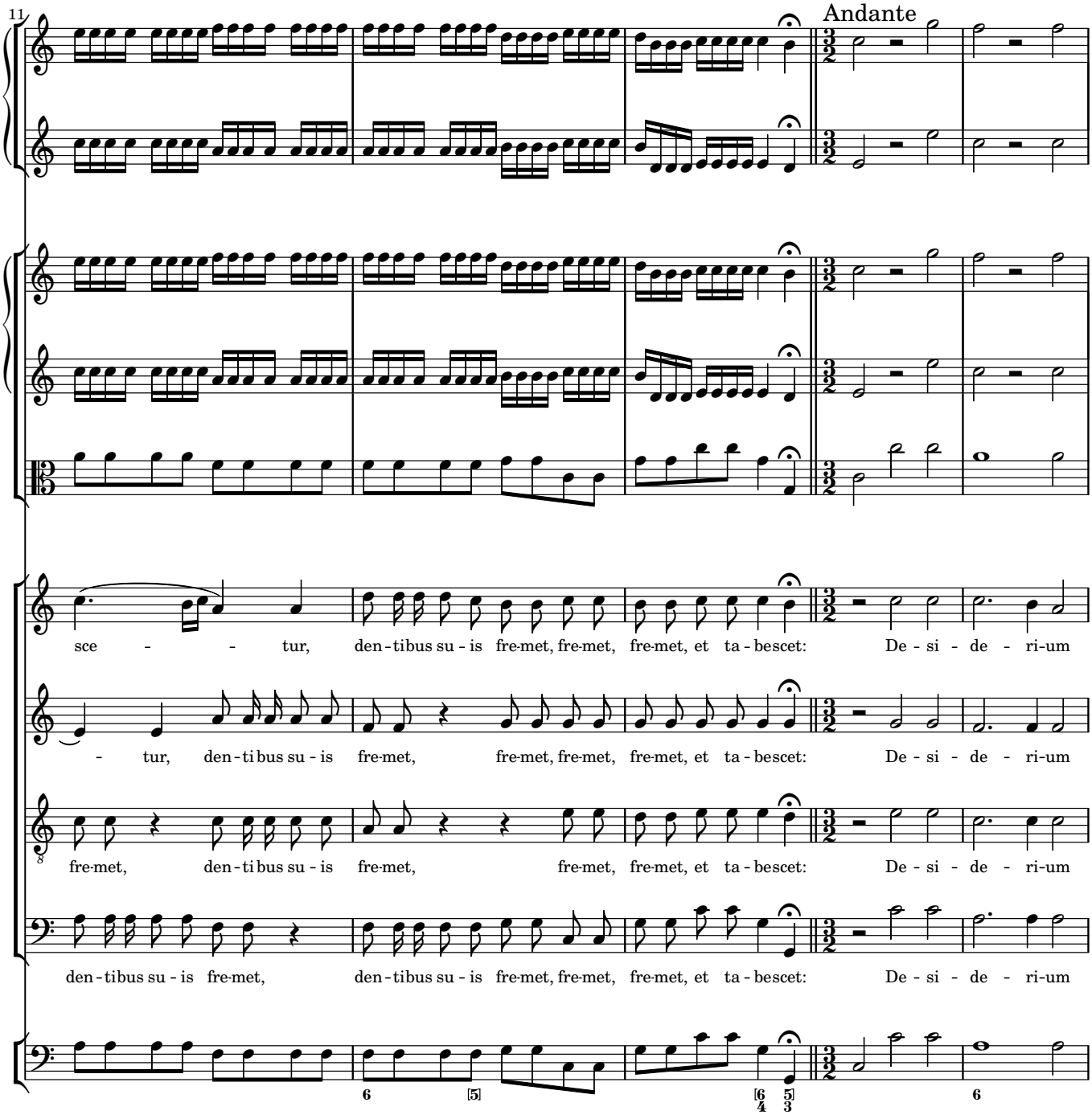
11
Andante
sce - - tur, den-tibus su-is fre-met, fre-met, fre-met, et ta-bescet: De-si-de-ri-um
- tur, den-tibus su-is fre-met, fre-met, fre-met, fre-met, et ta-bescet: De-si-de-ri-um
fre-met, den-tibus su-is fre-met, fre-met, fre-met, et ta-bescet: De-si-de-ri-um
den-tibus su-is fre-met, den-tibus su-is fre-met, fre-met, fre-met, et ta-bescet: De-si-de-ri-um

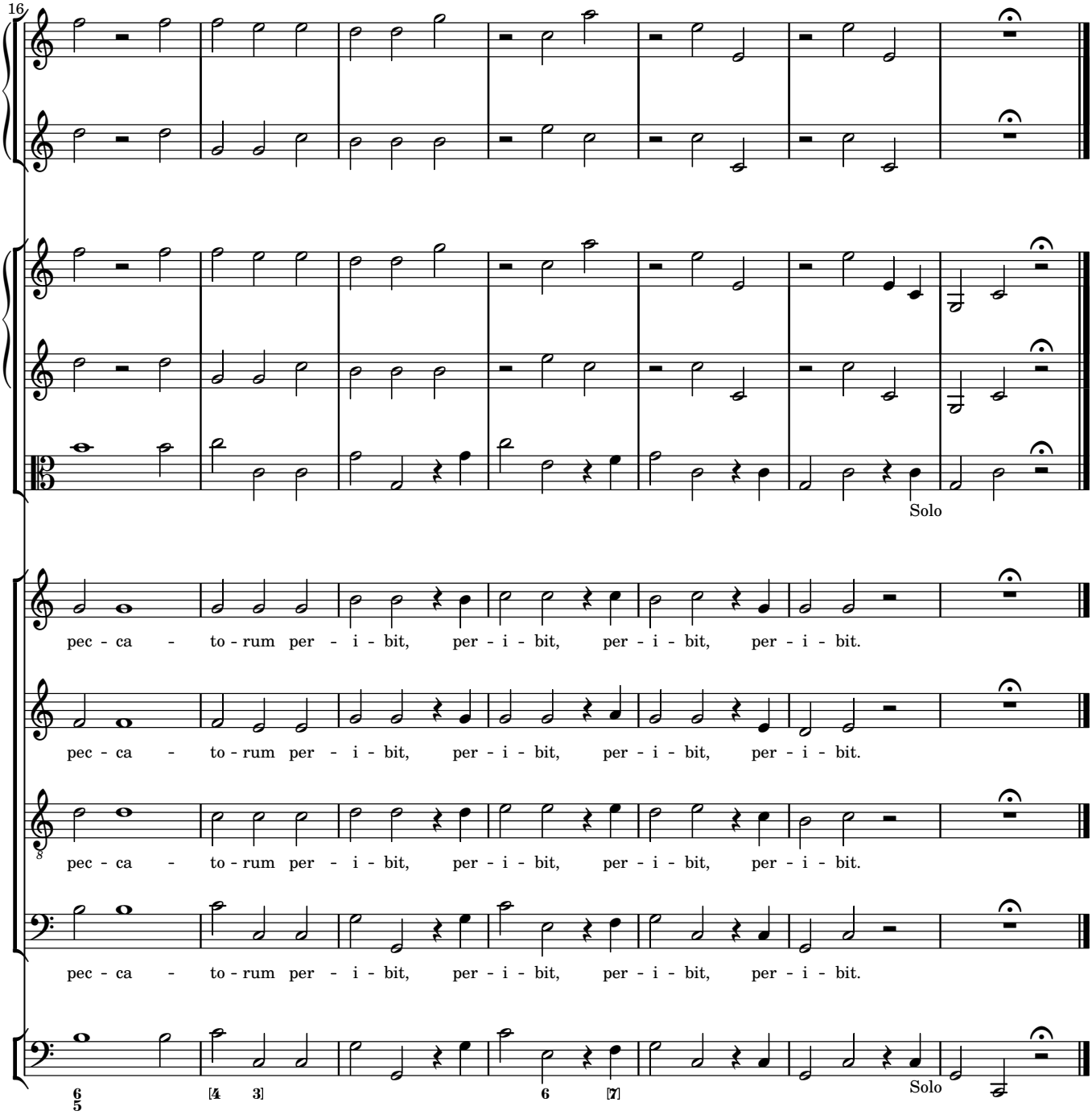
16
Solo
pec - ca - to - rum per - i - bit, per - i - bit, per - i - bit, per - i - bit.
pec - ca - to - rum per - i - bit, per - i - bit, per - i - bit, per - i - bit.
pec - ca - to - rum per - i - bit, per - i - bit, per - i - bit, per - i - bit.
pec - ca - to - rum per - i - bit, per - i - bit, per - i - bit, per - i - bit.
Solo

8 Gloria Patri

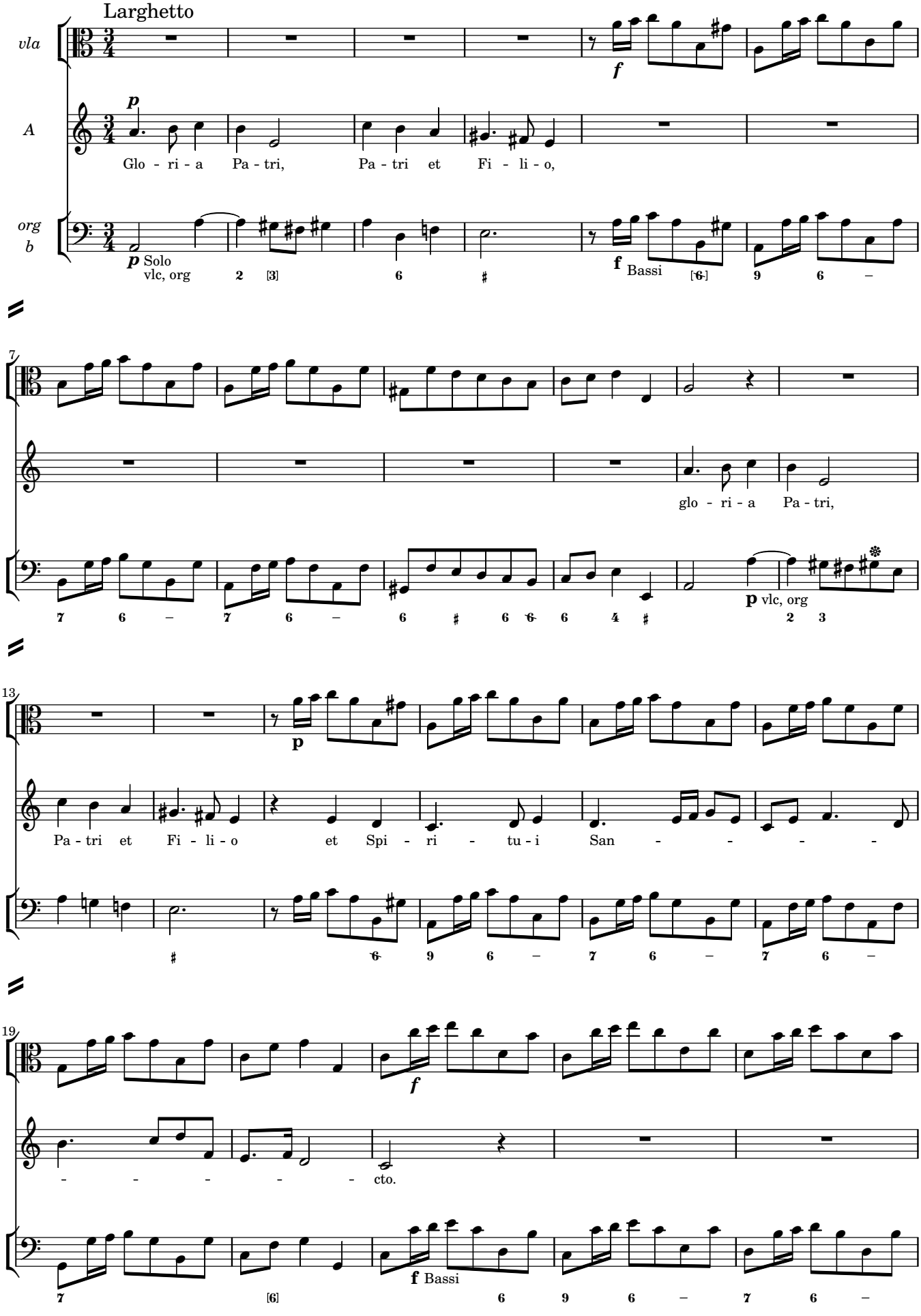

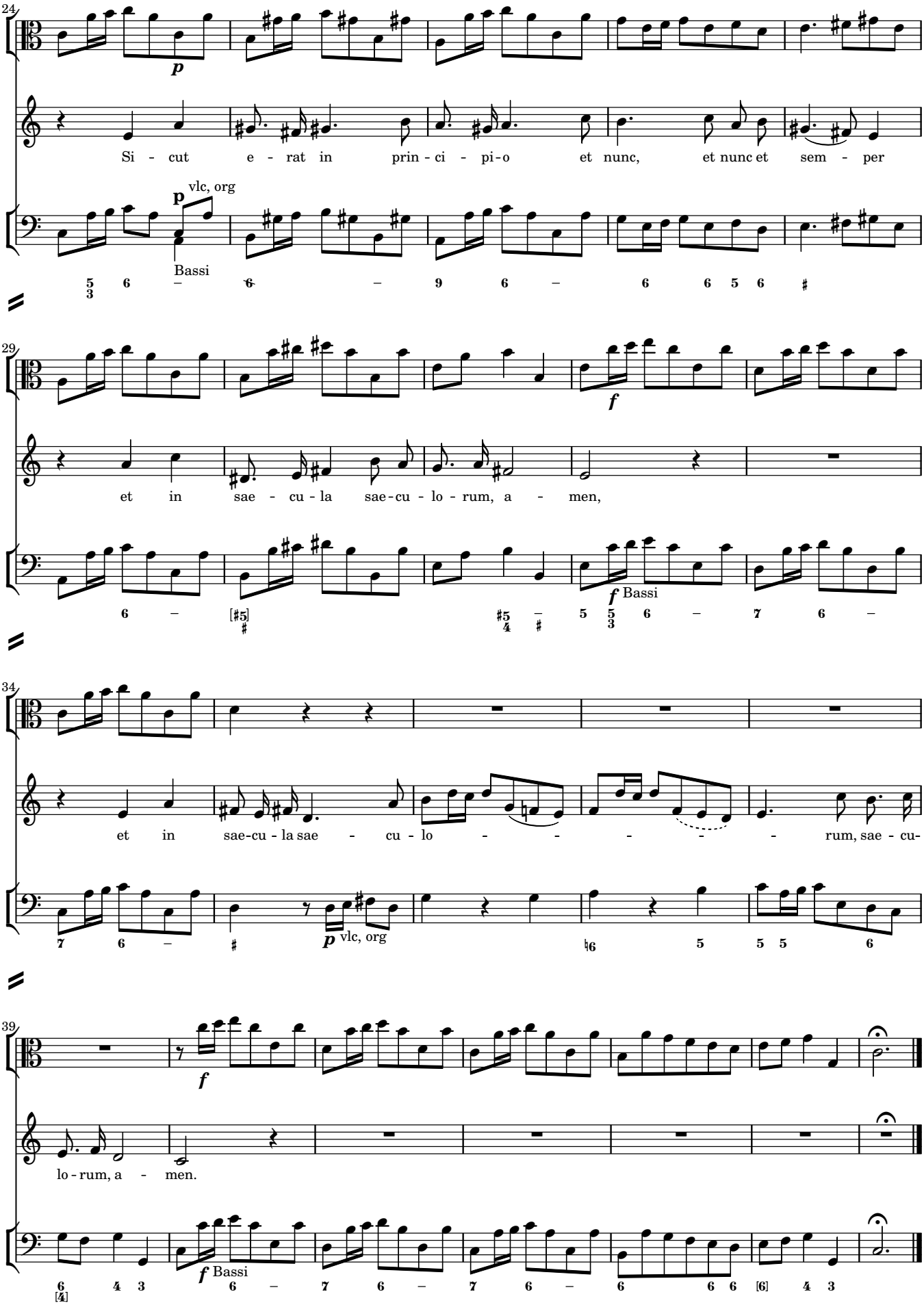
24
p
Si - cut e - rat in prin - ci - pi - o et nunc, et nunc et sem - per
p vlc, org
Bassi
29
f
et in sae - cu - la sae - cu - lo - rum, a - men,
f Bassi
34
et in sae - cu - la sae - cu - lo - - - - - - rum, sae - cu -
p vlc, org
39
f
lo - rum, a - men.
f Bassi

9 Amen

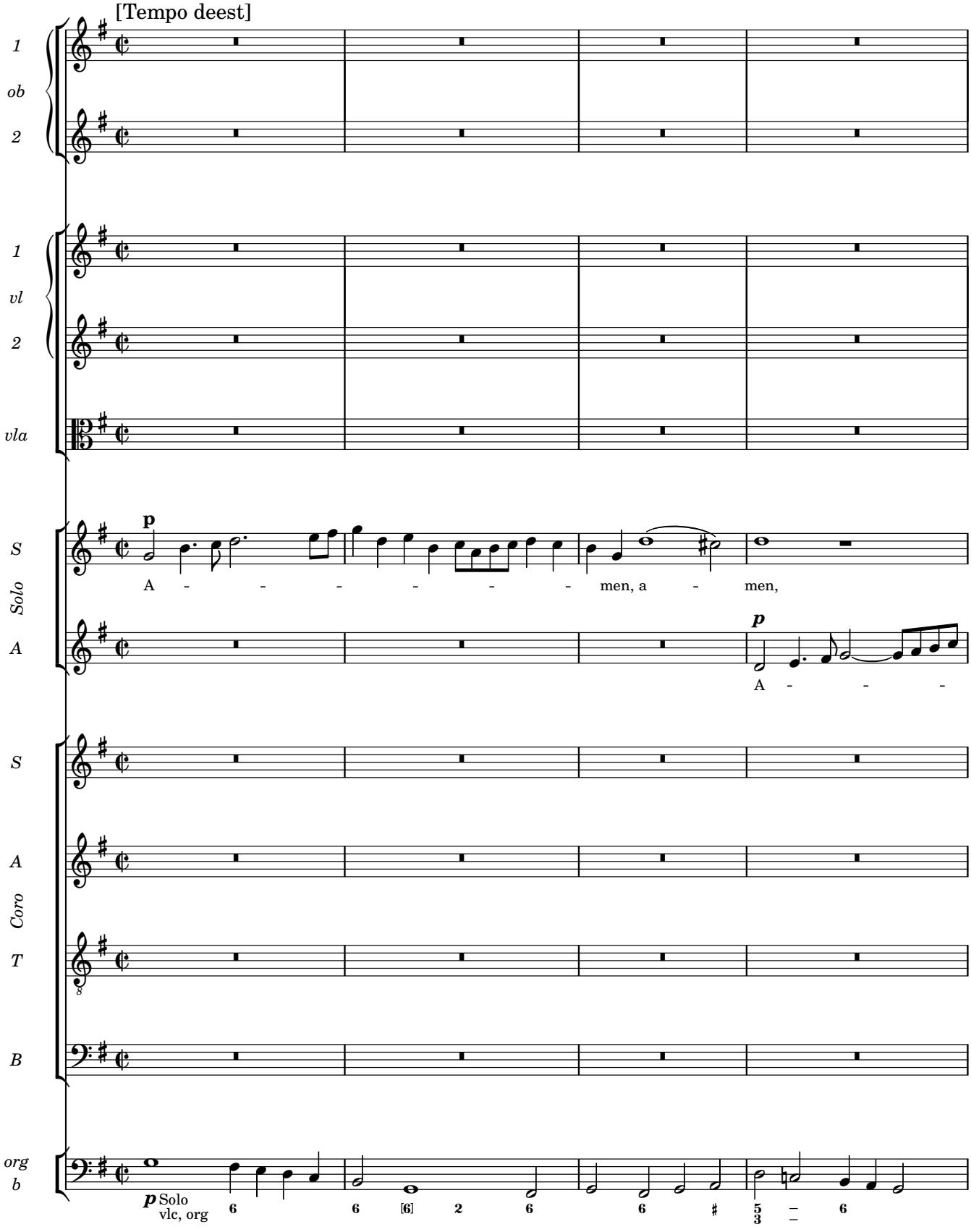
[Tempo deest]
1
ob
2
1
vl
2
vla
p
S
Solo
A
A - - - - - - men, a - men,
p
A - - -
S
A
Coro
T
B
org
b
p Solo
vlc, org

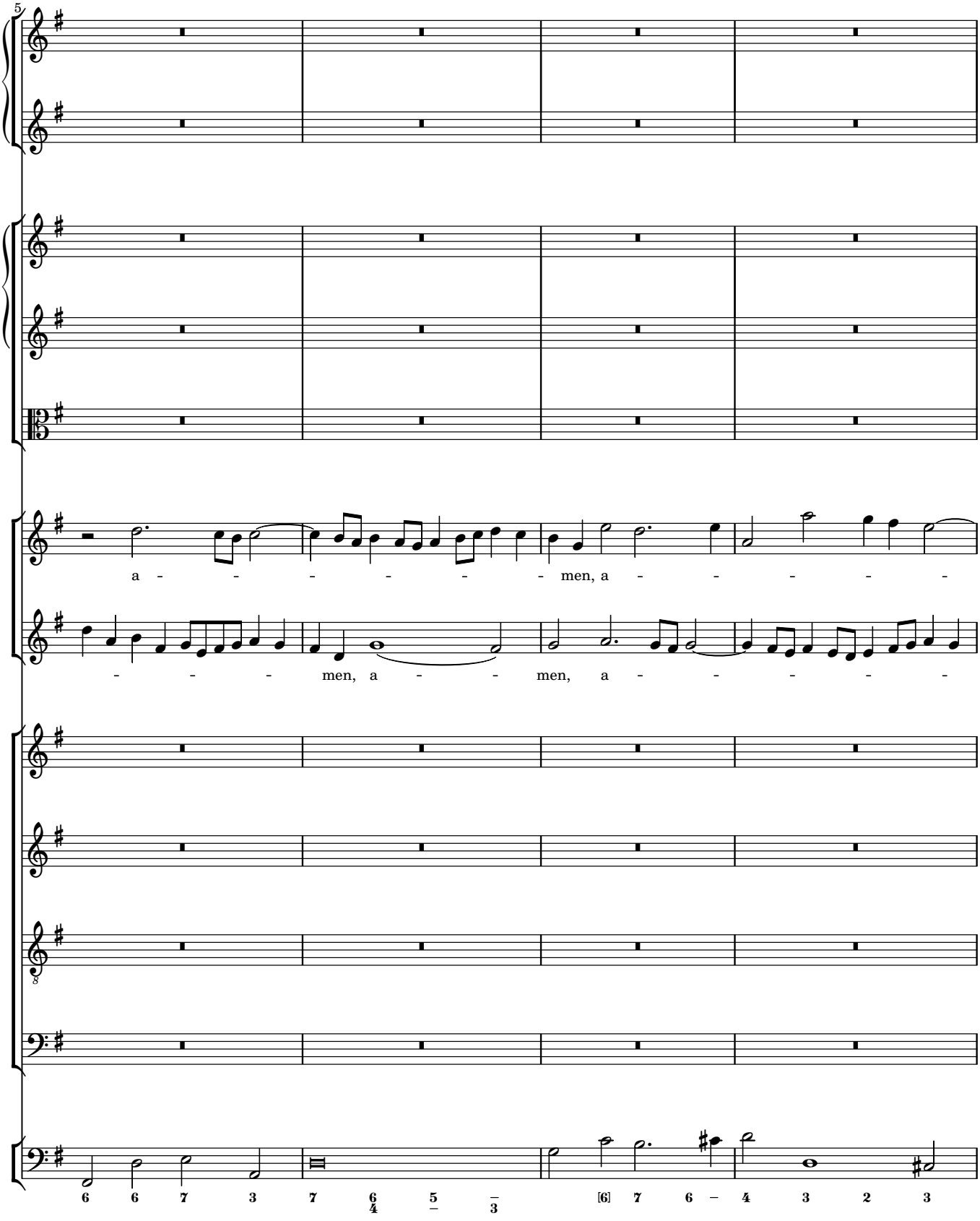
5
a - - - - - - men, a - - - - -
- - - men, a - - men, a - - - - -
8
6 6 7 3 7 6 5 – [6] 7 6 – 4 3 2 3
4 – 3

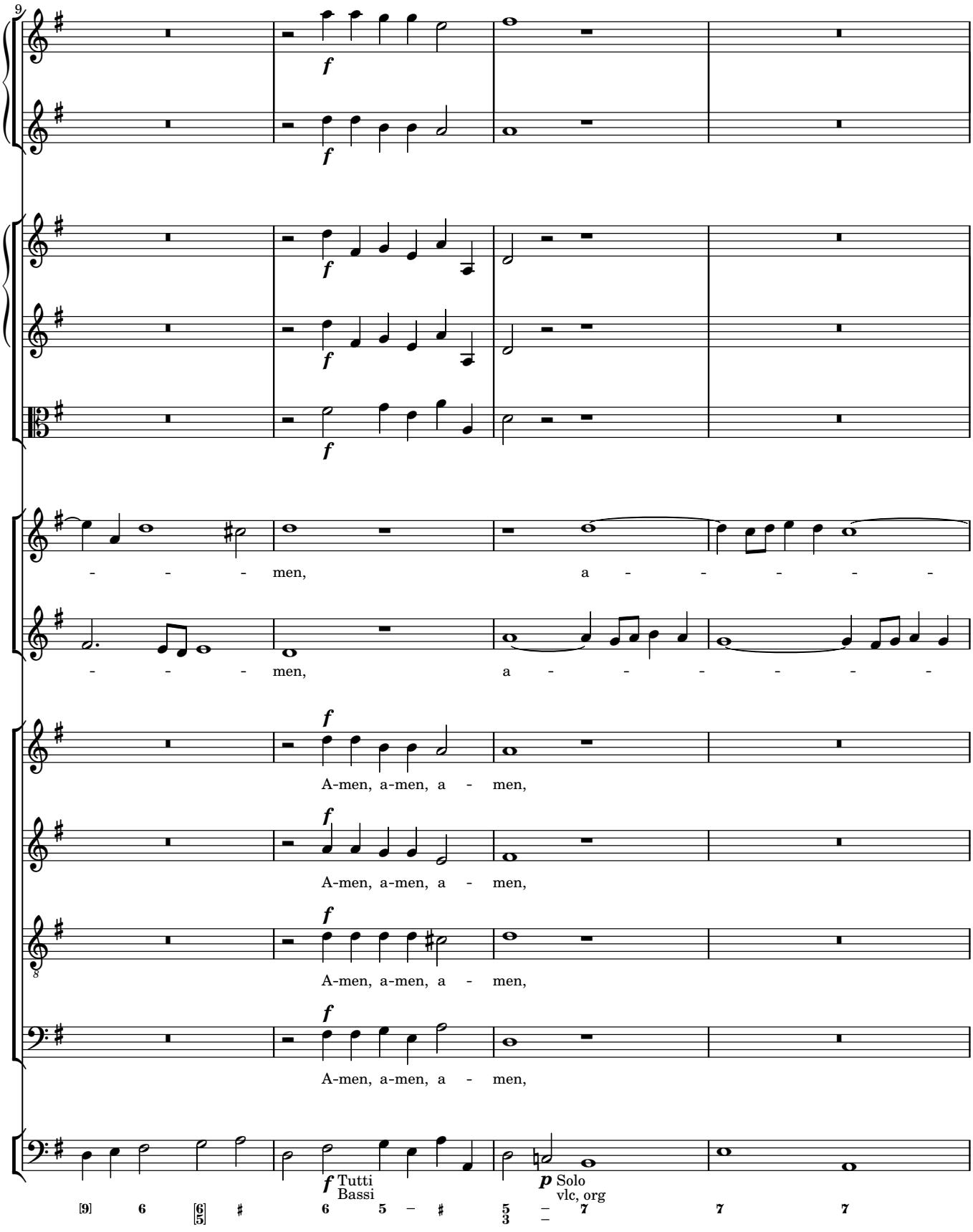
9
men, a
men, a
A-men, a-men, a - men,
A-men, a-men, a - men,
A-men, a-men, a - men,
A-men, a-men, a - men,
Tutti
Bassi
Solo
vlc, org

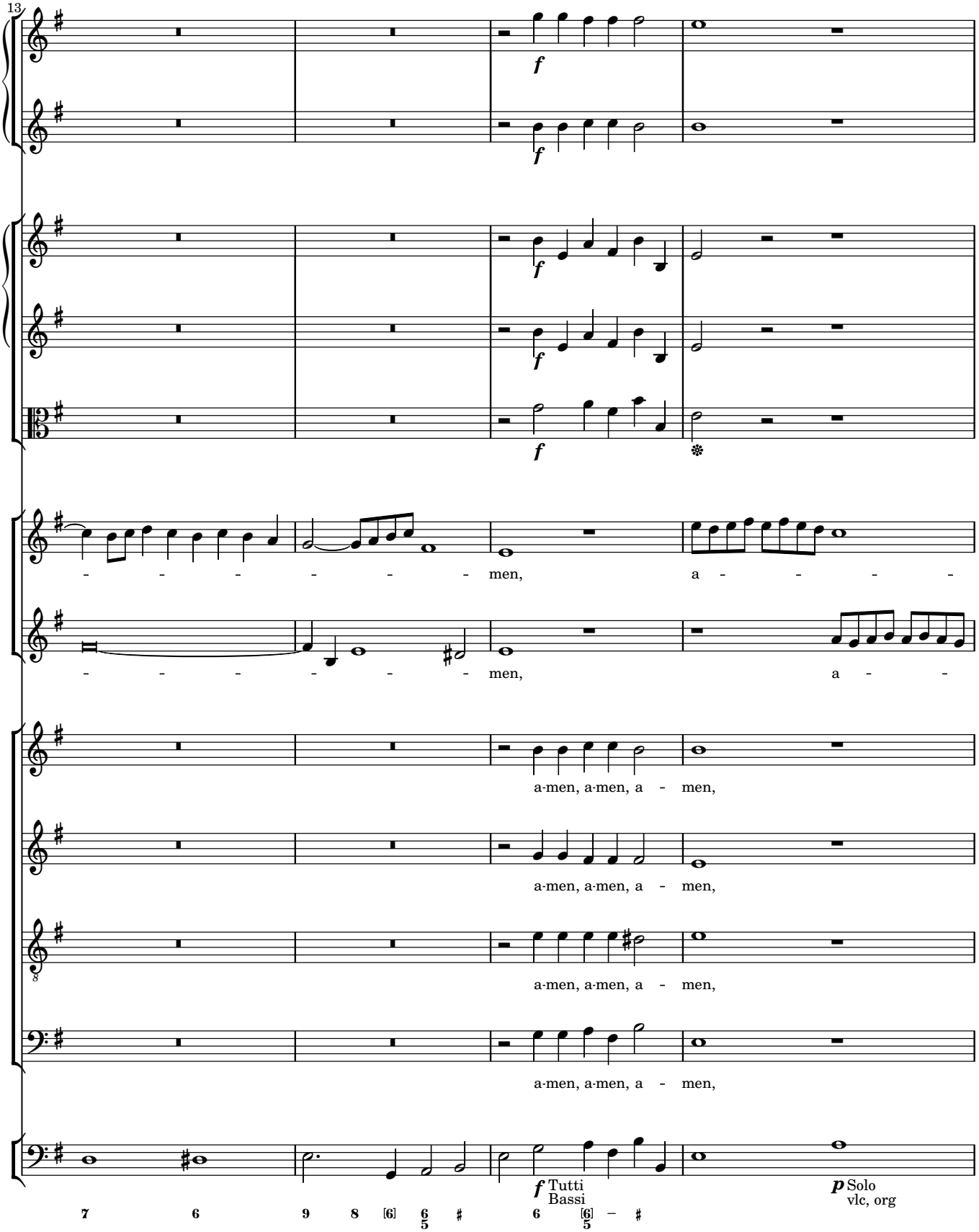
13
men, a - - - - -
men, a - -
a-men, a-men, a - men,
a-men, a-men, a - men,
a-men, a-men, a - men,
a-men, a-men, a - men,
f Tutti
Bassi
p Solo
vlc, org

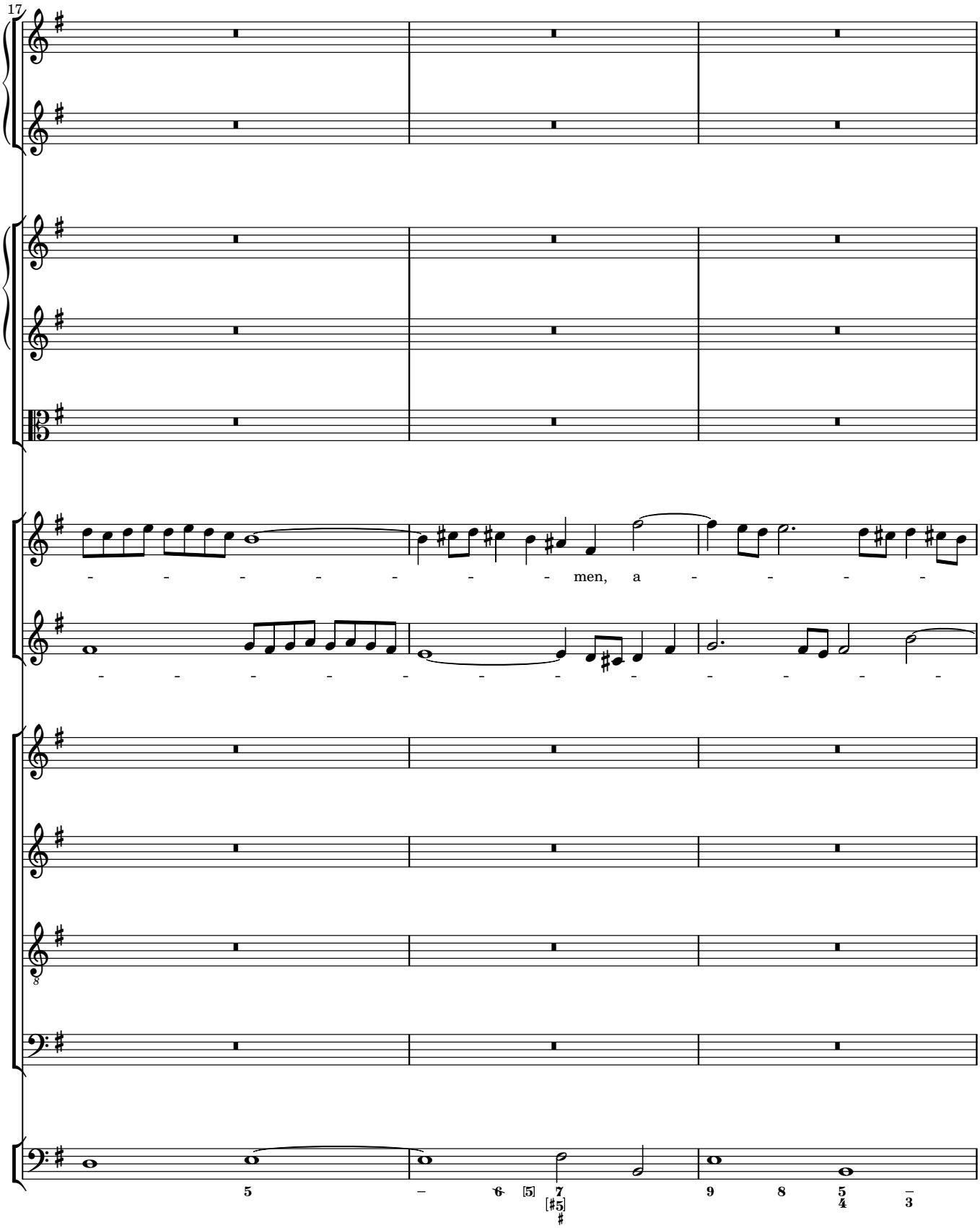
17
men, a

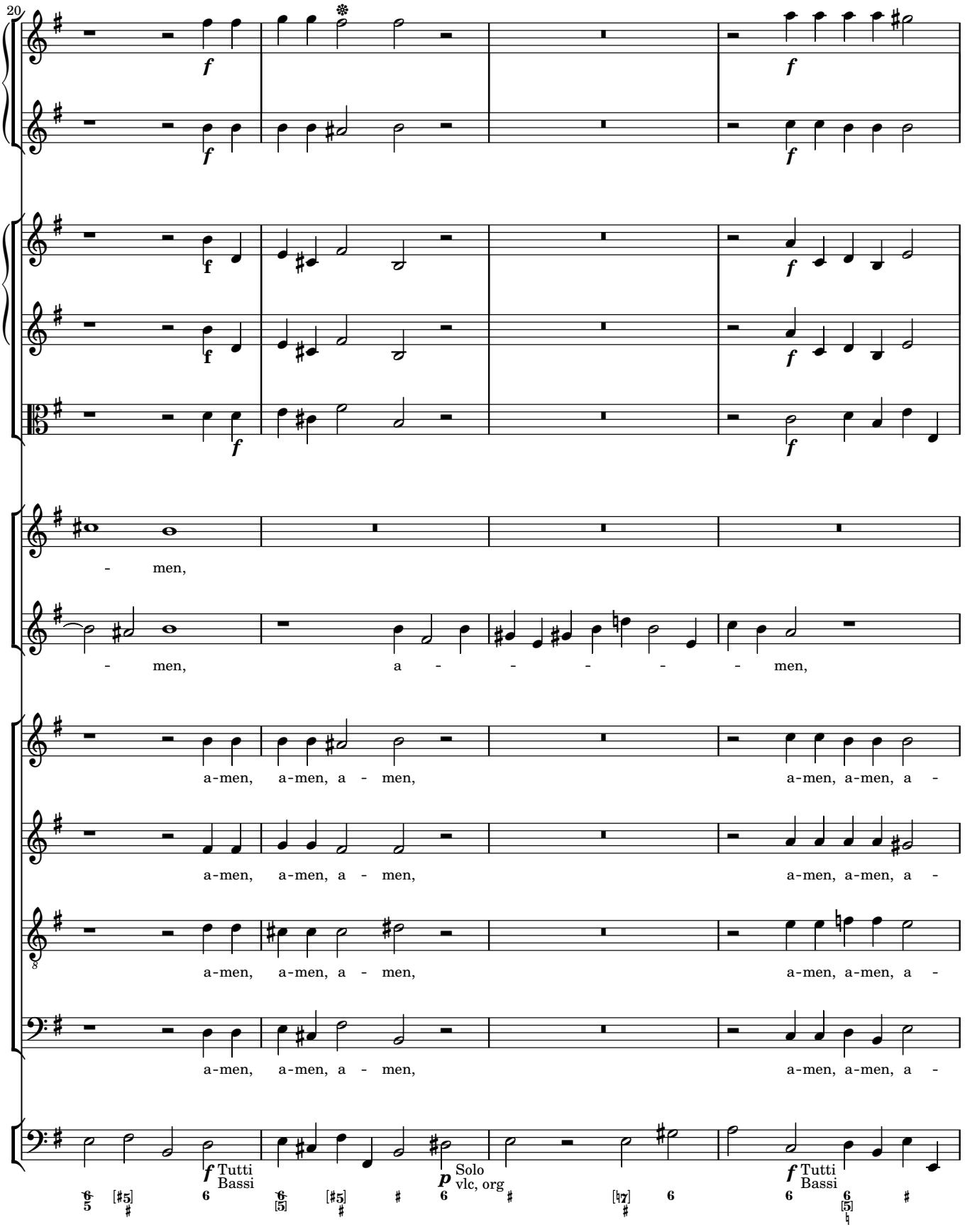
20
men,
men, a - - - - - men,
a-men, a-men, a - men, a-men, a-men, a -
a-men, a-men, a - men, a-men, a-men, a -
a-men, a-men, a - men, a-men, a-men, a -
a-men, a-men, a - men, a-men, a-men, a -
Tutti
Bassi
Solo
vlc, org
Tutti
Bassi

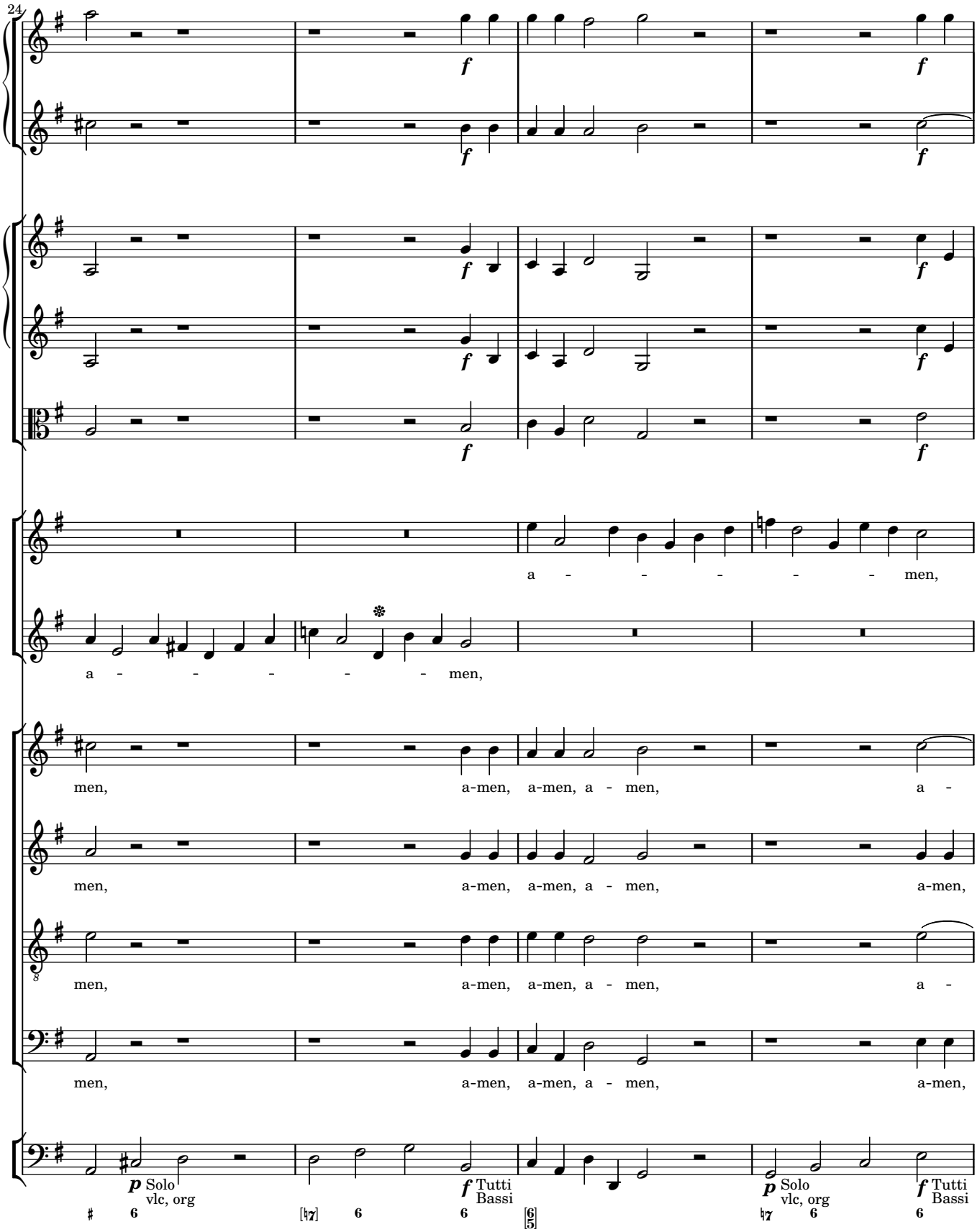
24
a - - - - - - men,
a - - - - - - men,
men, a-men, a-men, a - men, a -
men, a-men, a-men, a - men, a-men,
men, a-men, a-men, a - men, a -
men, a-men, a-men, a - men, a-men,
p Solo vlc, org
f Tutti Bassi
p Solo vlc, org
f Tutti Bassi

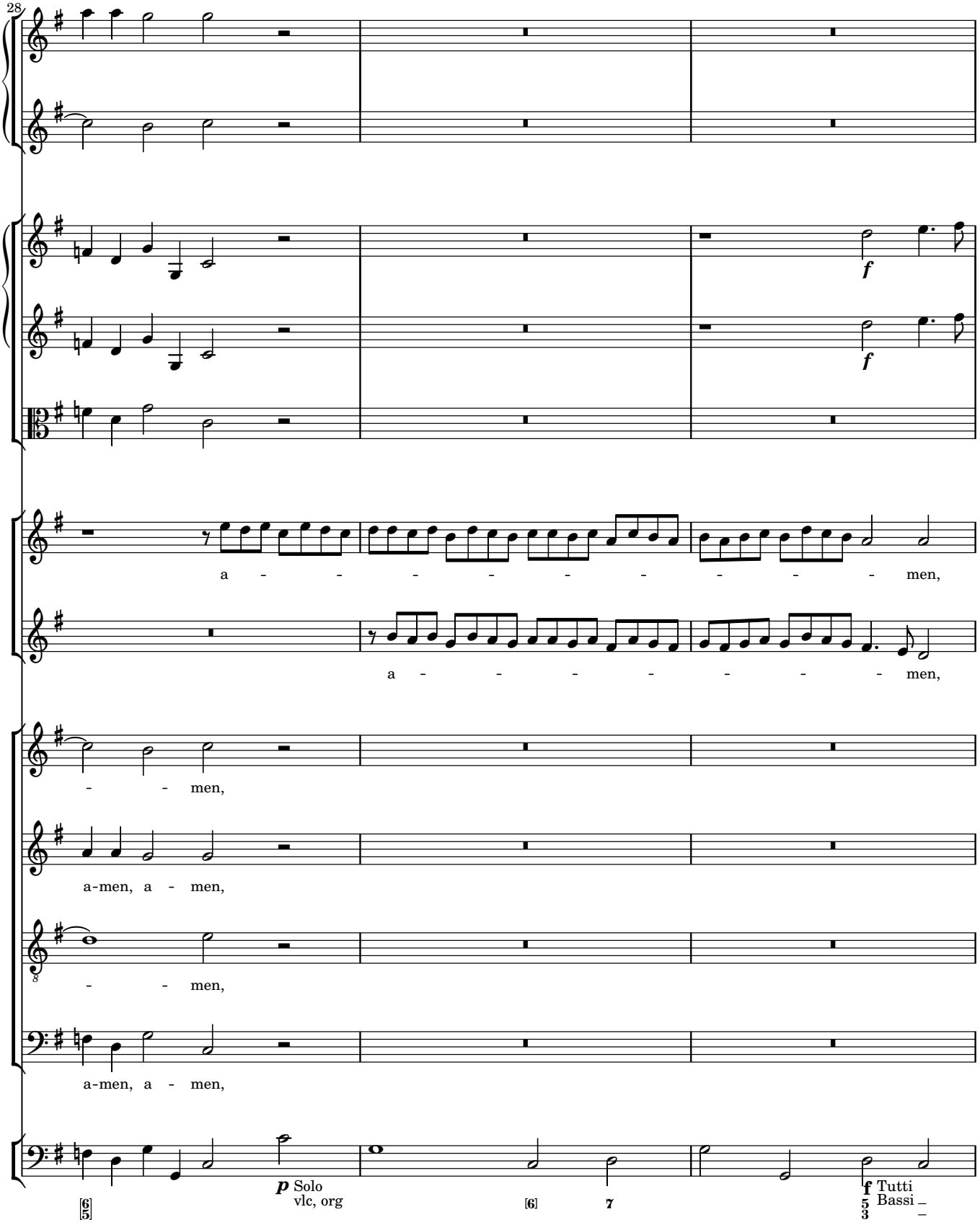
28
a - - - - - - - - - - men,
a - - - - - - - men,
- - men,
a-men, a - men,
- - men,
a-men, a - men,
p Solo
vlc, org
f
f Tutti
Bassi

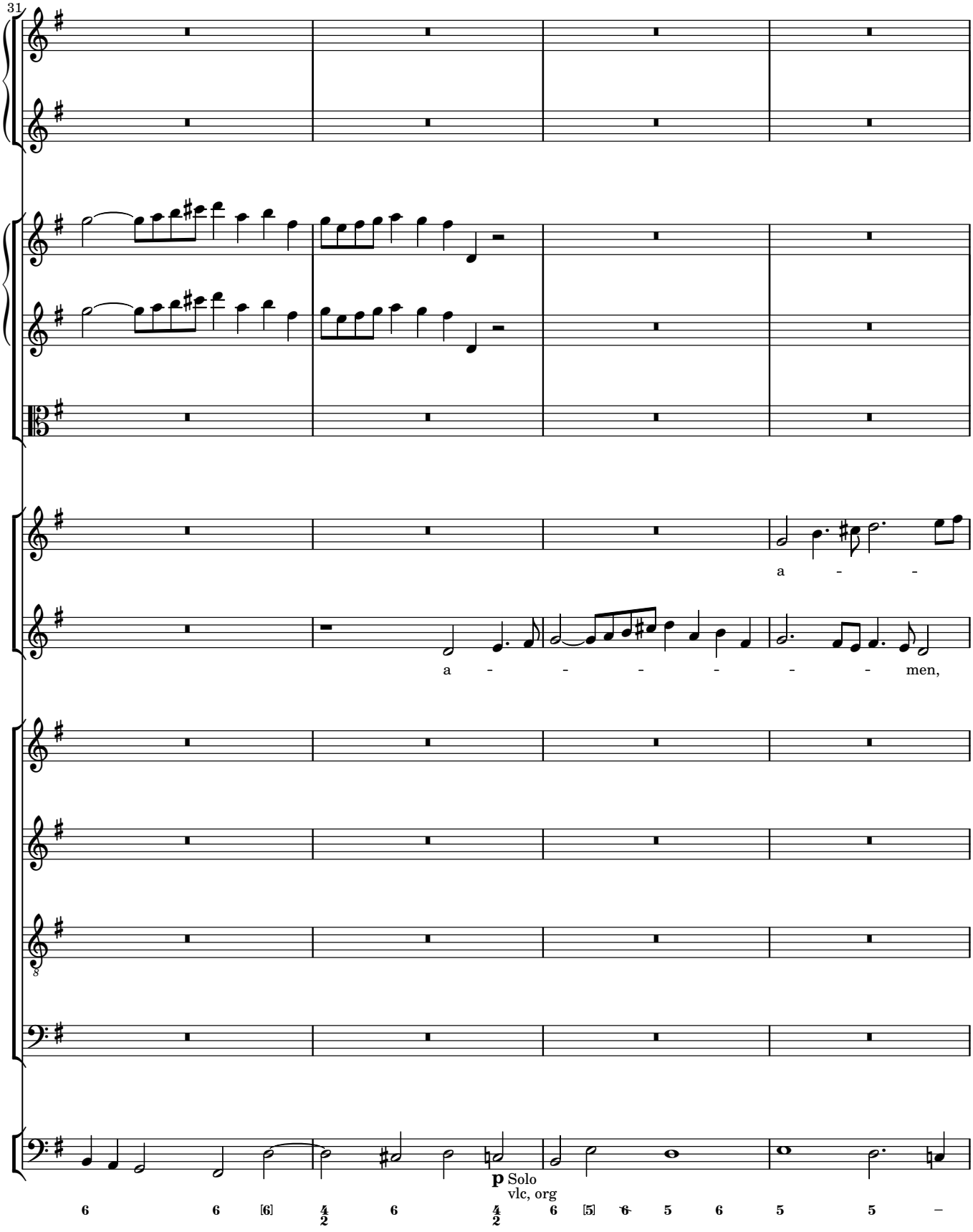
31
a - -
a - - - - - - men,
p Solo
vlc, org

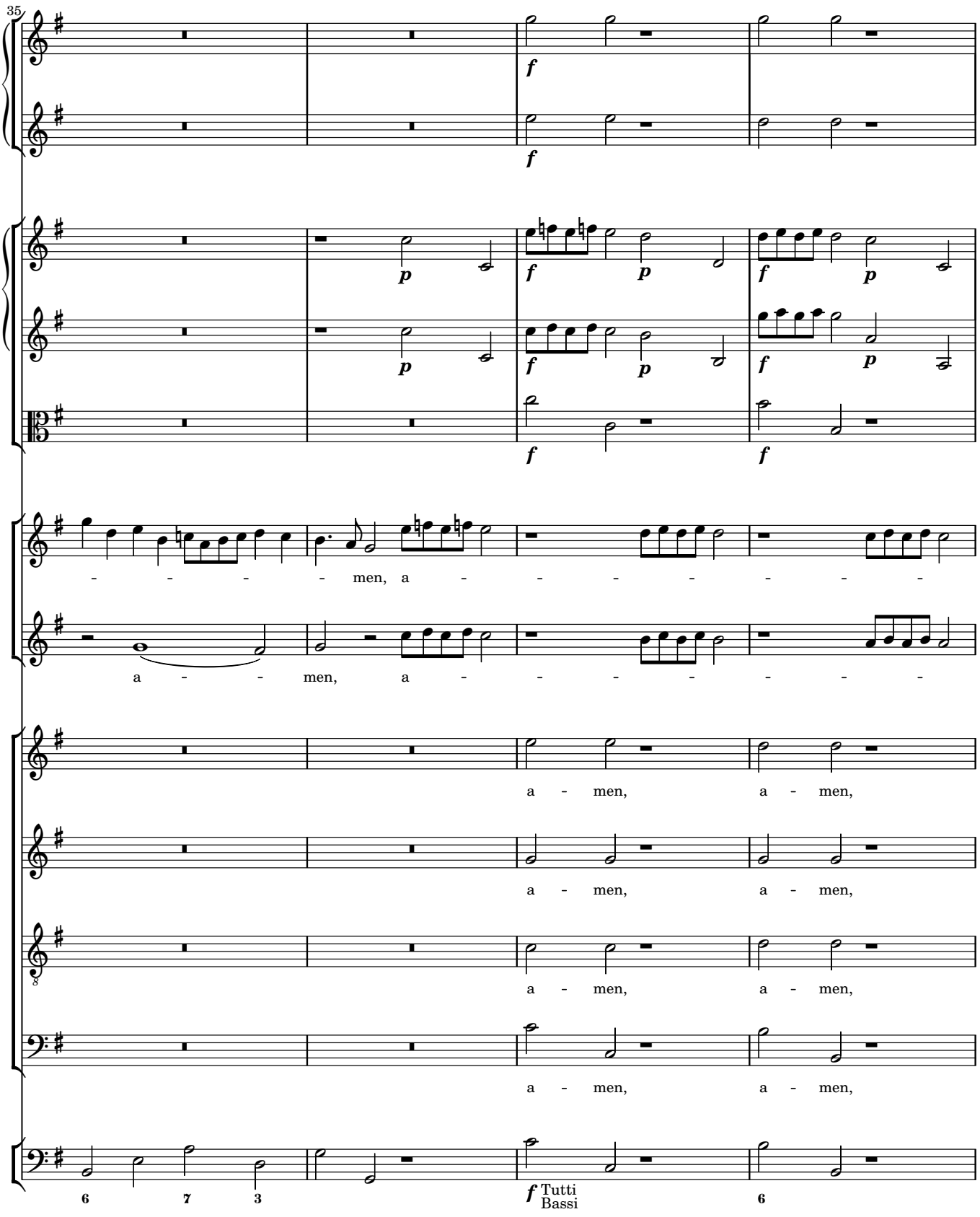
35
men, a
a - men, a
a - men, a - men,
a - men, a - men,
a - men, a - men,
a - men, a - men,
6 7 3
Tutti
Bassi
6

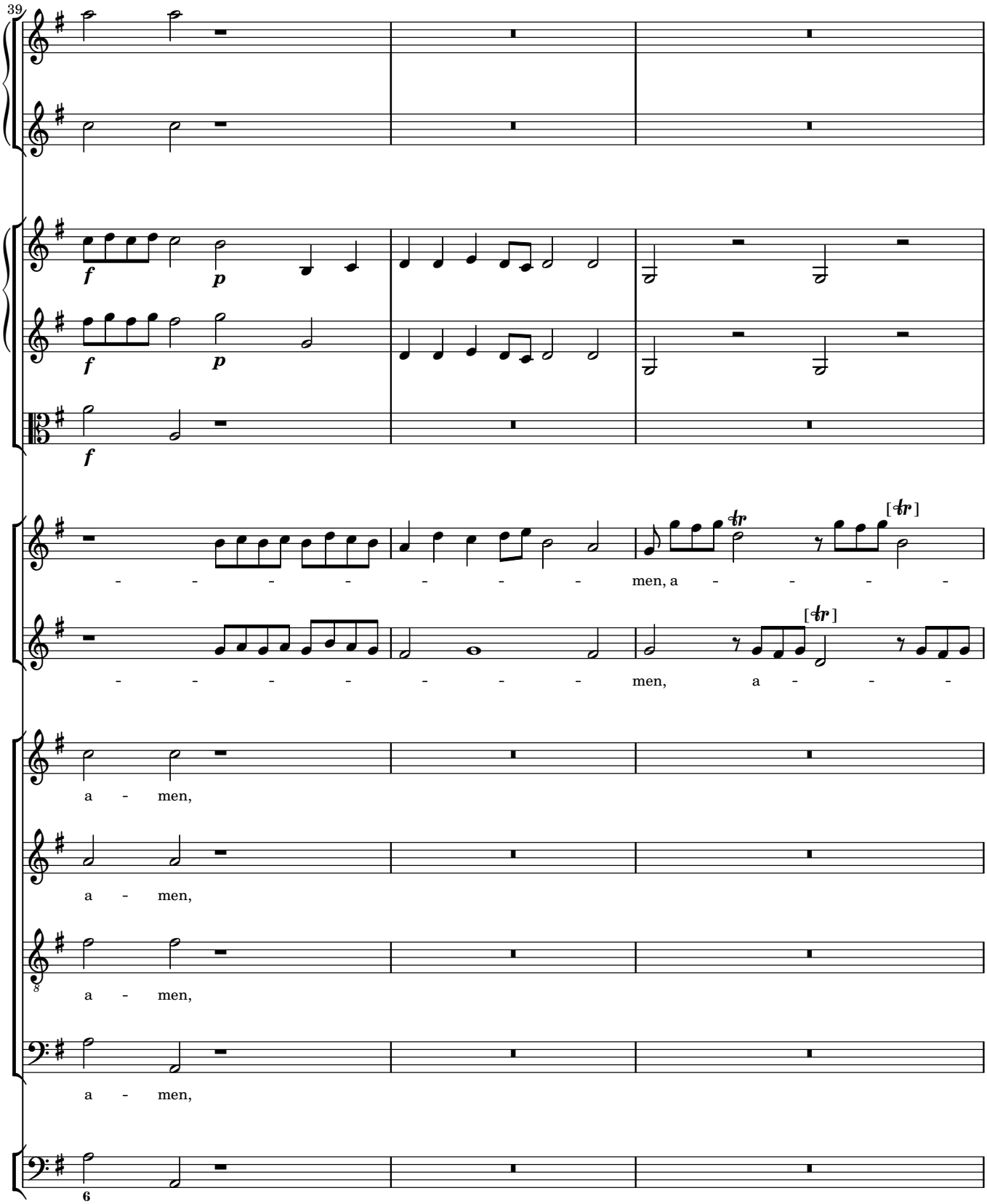
39
f
p
f
p
f
- - - - - - - - men, a - - - -
- - - - - - - - men, a - - -
a - men,
a - men,
a - men,
a - men,
6

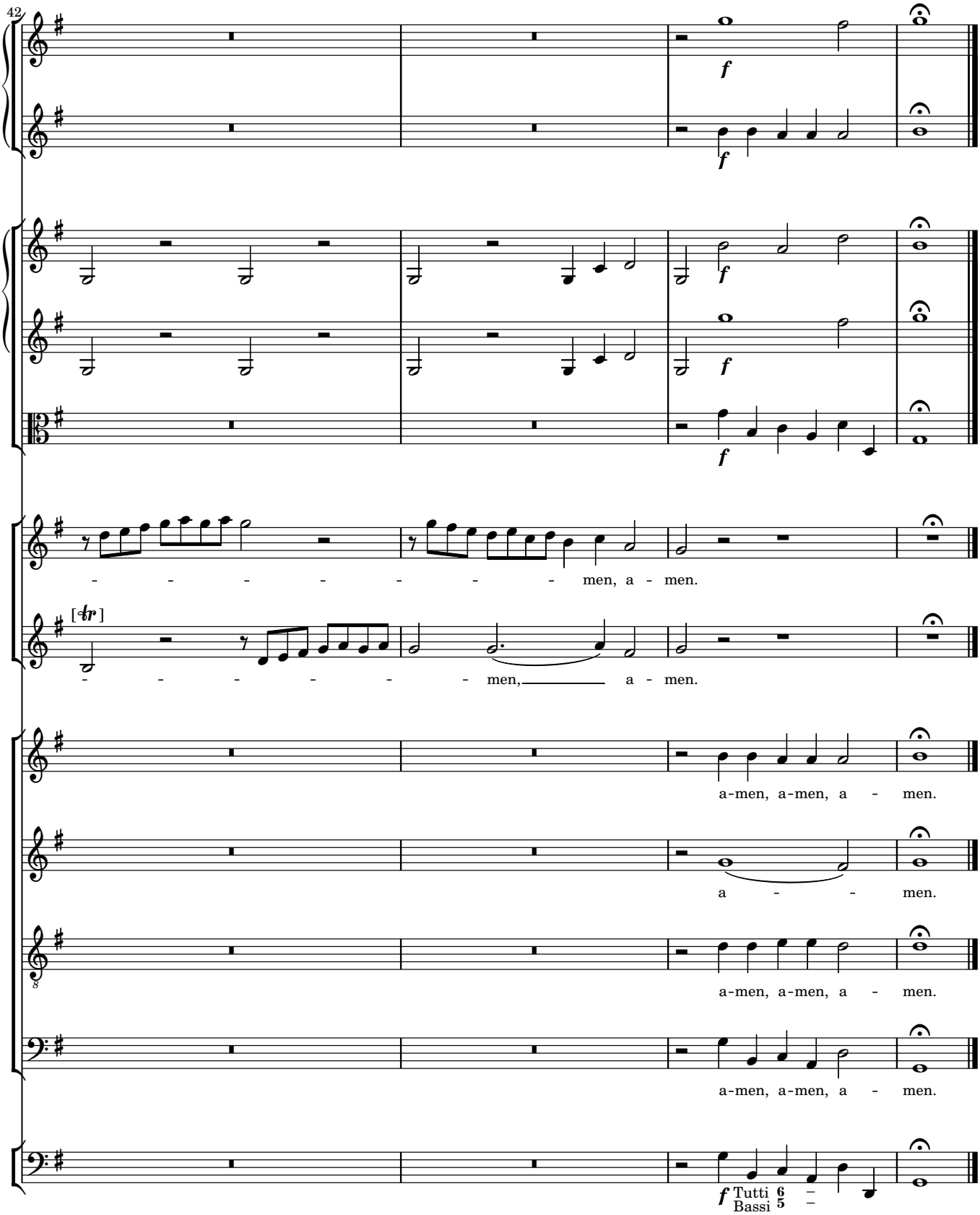
42
f
men, a - men.
men, a - men.
a-men, a-men, a - men.
a - - men.
a-men, a-men, a - men.
a-men, a-men, a - men.
Tutti
Bassi