Brixi.
Missa in E minor.

František Xaver
Brixi

Missa in E minor
NovB Ia:17

S, A, T, B (solo), S, A, T, B (coro), 2 clno (D), timp (D–A), 2 vl, b, org

Full score

Bärenreiter Kassel Edition

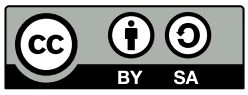

Edition Esser-Skala, 2022

© 2022 by Edition Esser-Skala. This edition is licensed under a Creative Commons Attribution-ShareAlike 4.0 International License. To view a copy of this license, visit https://creativecommons.org/licenses/by-sa/4.0/.

Music engraving by LilyPond 2.22.0 (https://www.lilypond.org).
Front matter typeset with Source Sans and Fredericka the Great.

Please report any errors or mistakes to edition@esser-skala.at.

edition-esser-skala/brixi-missa-NovB-Ia-17
v1.0.0, 2022-09-10 (a5f9bb91d900cbbffa33470d0bf91655193dd360)

Critical Report

Abbreviations

A	alto
B	bass
b	basses
clno	clarion
org	organ
S	soprano
T	tenor
timp	timpani
vl	violin

Sources

B1	*Library*	A-Ed
	Shelfmark	A 36
	Category	manuscript copy (principal source)
	Date	unknown
	RISM ID	600037852
	License	public domain
	URL	https: //dommusikarchiv.martinus.at/site/werkverzeichnis/gallery/684.html
B2	*Library*	D-KA
	Shelfmark	Don Mus.Ms. 1339|1
	Category	manuscript copy
	Date	unknown
	RISM ID	450012732
	License	CC BY-SA 4.0
	URL	https://digital.blb-karlsruhe.de/id/4783921
D1	*Library*	CZ-Pu
	Shelfmark	59 R 3525
	Category	manuscript not used for this edition
	Date	unknown
	RISM ID	550500564
	License	CC BY-NC-SA 4.0
	URL	https://www.manuscriptorium.com/apps/index.php?direct=record&pid= AIPDIG-NKCR__59_R_3525___0O7CCJ7-cs

Commentary

In general, this edition closely follows the principal source. Any changes that were introduced by the editor are indicated by italic type (lyrics, dynamics and directives), parentheses (expressive marks and bass figures) or dashes (slurs and ties). Accidentals are used according to modern conventions. For further details, consult the Editorial Guidelines available on the Edition's webpage.

Asterisks denote the following emendations:

Mov.	*Bar*	*Staff*	*Description*
–	–	timp	Due to poor compositional technique, neither of the two available timp parts (in **B1** and **B2**) is assumed to be autographic. Thus, the timp part of this edition was created by the editor.
1	10	B	6th ♪ in **B1**: f♯8
	35	S	3rd ♩ in **B1**: e″8–c♯″8
	43	vl 1, A	grace note missing in **B1**
	57	vl 2	1st ♪ in **B1**: f♯′8
	62	vl 2	bar in **B1**: e × a′8
	80	vl 1	2nd/3rd ♩ in **B1**: d♯″4–d♯″4
	117	T	2nd 𝅗𝅥 in **B1**: d′2
	124	T	last ♩ in **B1**: 𝄾–d′8
	131	vl 2	2nd 𝅗𝅥 in **B1**: 𝄽–e′8–a′8
	141	vl 2	last ♩ in **B1**: f♯′4
	142	vl 2	1st ♩ in **B1**: e′4
2	8	clno 1	1st ♩ in **B1**: e″4
	9	clno 1	1st ♩ in **B1**: e″4
	17	clno 2	bar missing in **B1**
	21f	clno 2	bar missing in **B1**
	26	vl 1	1st ♩ in **B1**: e′8–d″8
	26	vl 2	1st ♩ in **B1**: e′8–a′8
	28	vl 2	4th 𝅘𝅥𝅯 in **B1**: d″16
	30	timp	3rd ♩ in **B1**: 𝄽
	31	clno 1	bar in **B1**: d″2.
	31	vl 2	1st ♩ in **B1**: e′+b′4
	32	vl 1	grace note missing in **B1**
	35	vl 2	bar in **B1**: c♯″4–c♯″4–a′+c♯″4
	39	A	2nd ♩ in **B1**: a4
	54	B	1st 𝅗𝅥 in **B1**: d2
	66f	vl 1	rhythm in **B1**: 12 × ♪
	66f	vl 2	bars in **B1**: g♯′8.–g♯′16–g♯′8.–g♯′16–g♯′8.–g♯′16 and f♯′8.–f♯′16–f♯′8.–f♯′16–g♯′8.–g♯′16
	81	vl 2	3rd ♪ in **B1**: b′8
	94	org	3rd ♩ in **B1**: d8–d8
	104	b	3rd ♩ in **B1**: d4
	107	vl 2	2nd ♩ in **B1**: 4 × d″16
	113	T	bar in **B1**: a2–d′4
	113	org	bar in **B1**: d2–d8–d8

Mov.	*Bar*	*Staff*	*Description*
	117	T	bar in **B1**: a2–d′4
	119	clno 1	bar missing in **B1**
	123–147	A	**B1** lacks most of the grace notes.
	125	vl 2	last ♪ in **B1**: b′16–d″16
	132	vl 2	grace note missing in **B1**
	134	vl 2	14th 𝅘𝅥𝅯 in **B1**: g′16
	137	vl 1	rhythm of 5th ♪ in **B1**: 𝅘𝅥𝅯–𝅘𝅥𝅯–𝅘𝅥𝅯
	140	A	2nd 𝅗𝅥taken from **B2**
	141	vl 1	rhythm of 3rd ♩ in **B1**: ♪–𝅘𝅥𝅯–𝅘𝅥𝅯
	142	A	1st ♩ in **B1**: b′4
	147	vl 1	3rd ♪ in **B1**: a′8
	147	vl 2	3rd ♩ in **B1**: c′16–b8–a16
	148–267	–	Grace notes have been added by the editor in bars 158, 173, 195, 210, 214, 234, 249, 251, 257, and 262 (vl 1), as well as 150, 152, 156, 158, 163, 171, 173, 193, 195, 208, 210, 214, 216, 249, 251, 255, and 257 (vl 2). By contrast, grace notes have been removed in bars 160, 220, 221, and 232 (vl 1).
	223	T	2nd ♩ in **B1**: g4
	226f	vl	rhythtm of 3rd ♩ in **B1**: ♪–𝅘𝅥𝅯–𝅘𝅥𝅯
	238	vl 2	bar in **B1**: 𝄻
	254	b	3rd ♩ in **B1**: c8–d8
	266	b	1st ♩ in **B1**: f4
	287	vl 1	last ♪ in **B1**: b′8
	290–404	–	Grace notes have been added by the editor in bars 291, 293, 295, 297, 313, 321, 328, 348, 359, and 386 (vl 1); 291, 293, 295, 297, 313, 315, 317, 319, 321, 331, 346, 348, 350, 352, 384, 386, 388, 390, and 400 (vl 2); as well as 315, 346, 348, and 350 (S).
	302	vl 1	last ♪ in **B1**: g♯′16
	336	vl 2	3rd ♪ in **B1**: d♯′8
	366	vl 2	1st ♪ in **B1**: a8
	374	vl 2	3rd ♪ in **B1**: c♯″8
	375	vl 2	bar in **B1**: a′8–a′8–g♯′8–g♯′8
	395	vl	last ♪ in **B1**: g♯′16
	411	clno 2	bar in **B1**: e″2–c″4
	415	clno 2	bar in **B1**: g′2–𝄽
	416	clno 2	3rd ♩ in **B1**: c″4
	416	vl 2	1st 𝅘𝅥𝅯 in **B1**: a′16
	417	clno 2	bar in **B1**: c″2–𝄽
	417	vl 2	1st ♩ in **B1**: d″4
	432	b	5th ♪ in **B1**: a8
	442	vl 2	2nd/3rd ♩ in **B1**: 𝄽-𝄽
	445	vl 2	3rd ♩ in **B1**: g′4
	448	vl 2	1st ♩ in **B1**: g′4
	451	T	1st ♩ in **B1**: a4
	451	B	1st ♩ in **B1**: f♯4
	457	T	bar in **B1**: e′2.
	465	b	bar in **B1**: a2–𝄽

Mov.	*Bar*	*Staff*	*Description*
	470–479	clno	clno 1 and 2 are swapped in **B1**.
	471	vl 2	3rd ♩ in **B1**: 4 × f♯″16
	472	clno 1	bar in **B1**: d″2–𝄽
	473	clno 2	3rd ♩ in **B1**: c″4
	474	clno 1	bar in **B1**: e″2–𝄽
	474	clno 2	bar in **B1**: c″2–𝄽
	476	vl 2	1st ♩ in **B1**: c♯″4
	477	clno 2	bar missing in **B1**
	478	vl 2	1st ♩ in **B1**: g″8.–f♯″32–e″32
	479	clno, b	rhythm in **B1**: 𝅗𝅥–𝄽
	487	vl 2	1st ♩ in **B1**: g″8.–f♯″32–e″32
	489	clno 1	bar in **B1**: a″2.
	496	T	3rd ♩ in **B1**: e′4
3	2	B	1st ♩ in **B1**: f♯4
	10	T	3rd ♩ in **B1**: f♯′4
	12	clno 2	2nd ♩ in **B1**: c″8–b′8
	13	vl 2	1st ♩ in **B1**: c♯″4
	13	T	4th 𝅘𝅥𝅯 in **B1**: d′16
	15	T	4th 𝅘𝅥𝅯 in **B1**: d′16
	18	clno 2	bar in **B1**: c″4–g′4–g′4
	18	vl 2	grace note missing in **B1**
	18	A	grace note missing in **B1**
	21	vl 2	1st ♪ in **B1**: a′8
	24	b	2nd ♩ in **B1**: e4
	25	vl	grace note missing in **B1**
	28	b	1st to 3rd ♪ in **B1**: e8–f♯8–g8
	29	clno 2	3rd ♩ in **B1**: c″4
	43–47	vl 2	rhythm in **B1**: 15 × ♪.–𝅘𝅥𝅯
	55	vl 1	rhythem of 1st ♩ in **B1**: ♪–♪
	58	A	3rd ♩ in **B1**: e′4
	63	clno 1	3rd ♩ in **B1**: c″4
	63	vl 2	3rd ♩ in **B1**: c♯″8–b′16–c♯″8
	65	vl 2	3rd ♩ in **B1**: 4″4
	71	A	2nd ♩ in **B1**: e′4
	74	vl	grace note missing in **B1**
	76	vl 2	grace note missing in **B1**
	78	vl 2	3rd ♩ in **B1**: c♯″4
	79	clno 2	2nd ♩ in **B1**: d″4
	83	clno 2	1st ♩ in **B1**: a′4
	85	vl 1	3rd ♩ in **B1**: a″8–c♯″8
	86	S	3rd ♩ in **B1**: b′8–c♯″8
	91	vl 2	bar in **B1**: f♯″8–c♯″8–𝄽–𝄽
	92	clno 2	2nd ♩ in **B1**: 𝄽
	95	clno 1, S, A	grace note missing in **B1**
	101	clno 1	1st ♩ in **B1**: f″4
	102	vl 2	grace note missing in **B1**
	103	clno, b	rhythm in **B1**: 𝅗𝅥–𝄽

Mov.	*Bar*	*Staff*	*Description*
	106	vl 2	3rd ♪ in **B1**: b′8
	106	T	1st ♩ in **B1**: f♯4
	108f	T	bars in **B1**: c′2–c′4 and b2–b4
	112	vl 2	2nd/3rd ♩ in **B1**: e″2
	114	T	2nd ♩ in **B1**: g♯4
	115	vl 2	rhythm in **B1**: 3 × ♪.–♪
	124	B	last ♪ in **B1**: c♯′8
	126	vl 2	1st ♩ in **B1**: f♯′4
	135	vl 2	bar missing in **B1** (instead, bar 136 is repeated)
	140	vl 2	3rd ♩ in **B1**: f♯″4
	140	S	3rd ♩ in **B1**: f♯″4
	140	B	3rd ♩ in **B1**: c♯′4
	141	S	3rd ♩ in **B1**: h′4
	144	vl 2	2nd/3rd ♪ in **B1**: c♯′8–c♯′8
	145	vl 1	11th 𝅘𝅥𝅯 in **B1**: f♯″16
	148	vl 2	3rd ♩ in **B1**: c♯″8–c♯″8
	159	clno 2	bar missing in **B1**
	160f	T	bars in **B1**: c♯′2–c♯′4 and c♯′2–c♯′4
	161	clno 1	bar in **B1**: d″2.
	176	vl 2	rhythtm in **B1**: 6 × ♪
	181	vl 2	5th ♪ in **B1**: f♯′8
	194	S	3rd ♩ in **B1**: b′8–b′8
	202	B	2nd ♪ in **B1**: g8
	205	B	bar missing in **B1**
	208	vl 2	rhythtm in **B1**: 6 × ♪
	234	vl 1	2nd/3rd ♪ in **B1**: c♯′8–c♯′8; 11th 𝅘𝅥𝅯: f♯″16
	236	vl 2	bar in **B1**: 𝄻
	240–243	A	bars in **B1**: a′2–a′4, a′2–a′4, a′2–a′4, and a′2.
	248	T	3rd ♩ in **B1**: b4
	251	clno 2	bar in **B1**: e″2.
	259	clno 1, vl 2	grace note missing in **B1**
	259	clno 2	1st ♩ in **B1**: c″4
	262	vl 2	last ♪ in **B1**: g″16
4	4	clno 2	3rd ♩ in **B1**: e″4
	4	vl 1	4th ♪ in **B1**: a″8
	9	vl 2	1st ♪ in **B1**: d′8
	10	T	2nd 𝅗𝅥 in **B1**: a8–a8–𝄽
	13	vl 2	2nd 𝅗𝅥 in **B1**: 𝄽–b′4
	13	org	1st ♩ in **B1**: f♯4
	14	vl 2	2nd ♪ in **B1**: a′8
	14	A, T, B	rhythm of 3rd ♩ in **B1**: ♩
	17	A	5th ♪ in **B1**: b′8
	20	A	1st ♩ in **B1**: a′4
	20	b	2nd to 4th ♩ in **B1** unison with vl 2 one octave lower
	21	vl 2	6th 𝅘𝅥𝅯 in **B1**: c♯″16
	21	b	2nd ♪ in **B1**: g8

Mov.	*Bar*	*Staff*	*Description*
5	1–100	–	Rhythms are often inconsistent between vl 1, vl 2, and S. Here, they have been adapted in bars 1 (vl 1), 3 (vl 1), 5 (vl 1), 8f (vl 1), 13 (vl 2), 15 (vl 2), 18 (vl 1, S), 20 (S), 21 (vl 1), 22 (S), 45 (vl 1, S), 47 (vl 1, vl 2, S), 49 (vl 1, S), 62 (vl 2), 88 (vl 1), and 91f (vl 1, vl 2).
	4	vl 1	last 𝅘𝅥𝅯 in **B1**: e″16
	16	vl 1	1st ♪ in **B1**: c♯″8
	32	vl	grace note missing in **B1**
	38	vl 2	2nd ♩ in **B1**: a′8–f♯′16
	53	vl 1	grace note missing in **B1**
	57	S	grace note missing in **B1**
	61	vl 2	2nd ♩ in **B1** b′8–a′8
	63	vl 2	grace note missing in **B1**
	64	vl 1	1st ♩ in **B1**: b′8–c♯″16–d″16
	72	vl 1, S	2nd ♪ in **B1**: d″8
	76	vl 2	grace note missing in **B1**
	78	vl 2	grace note missing in **B1**
	87	vl 1	last 𝅘𝅥𝅯 in **B1**: e″16
	99	vl 1	1st ♪ in **B1**: c♯″8
	119	vl 2, A	bar in **B1**: g♯′2–g′2
	127	T	2nd ♪ in **B1**: a8
	143	vl 1	last ♪ in **B1**: f♯″8
	145	A	2nd/3rd ♩ in **B1**: g′4–a′4
6	7	vl 2	3rd ♪ in **B1**: c♯′8
	15	vl 2	1st ♩ in **B1**: g′16–c♯″16–c♯‴–b′16
	16	vl 2	2nd 𝅗𝅥 in **B1**: A4–𝄽
	32	B	2nd 𝅗𝅥 in B1: a4–g♯4
	38	vl 2	rhythm of 2nd ♩ in **B1**: ♪.–𝅘𝅥𝅯
	45	vl 1	1st ♪ in **B1**: a′8
	55	A	bar in **B1**: 𝄻–c♯″4–b′4
	64	A	bar in **B1**: b′2–c♯″2
	71	vl 2	last ♩ in **B1**: g′4
	76	vl 2	4th ♪ in **B1**: c♯′8
	76	A	last ♩ in **B1**: b′4
	77	T	last ♩ in **B1**: d′4
	85	vl 1, S	last ♩ in **B1**: b′4
	85	A	last ♩ in **B1**: d′4
	98	clno 2	2nd 𝅗𝅥 in **B1**: d″2
	105	A	1st 𝅗𝅥 in **B1**: e′2
	106	clno 1	2nd 𝅗𝅥 in **B1**: e″2
	106	vl 1	grace note missing in **B1**
	114	clno 1	bar in **B1**: d″ breve
	115	T	bar in **B1**: d′ breve

Changelog

1.0.0 – 2022-09-10

Added

- initial release

Contents

1	Kyrie	1
2	Gloria	13
	Gratias agimus tibi	36
	Domine Deus	39
	Qui tollis	51
	Quoniam	53
	Cum Sancto Spiritu	60
3	Credo	78
4	Sanctus	112
5	Benedictus	117
	Osanna	123
6	Agnus Dei	130

1 Kyrie

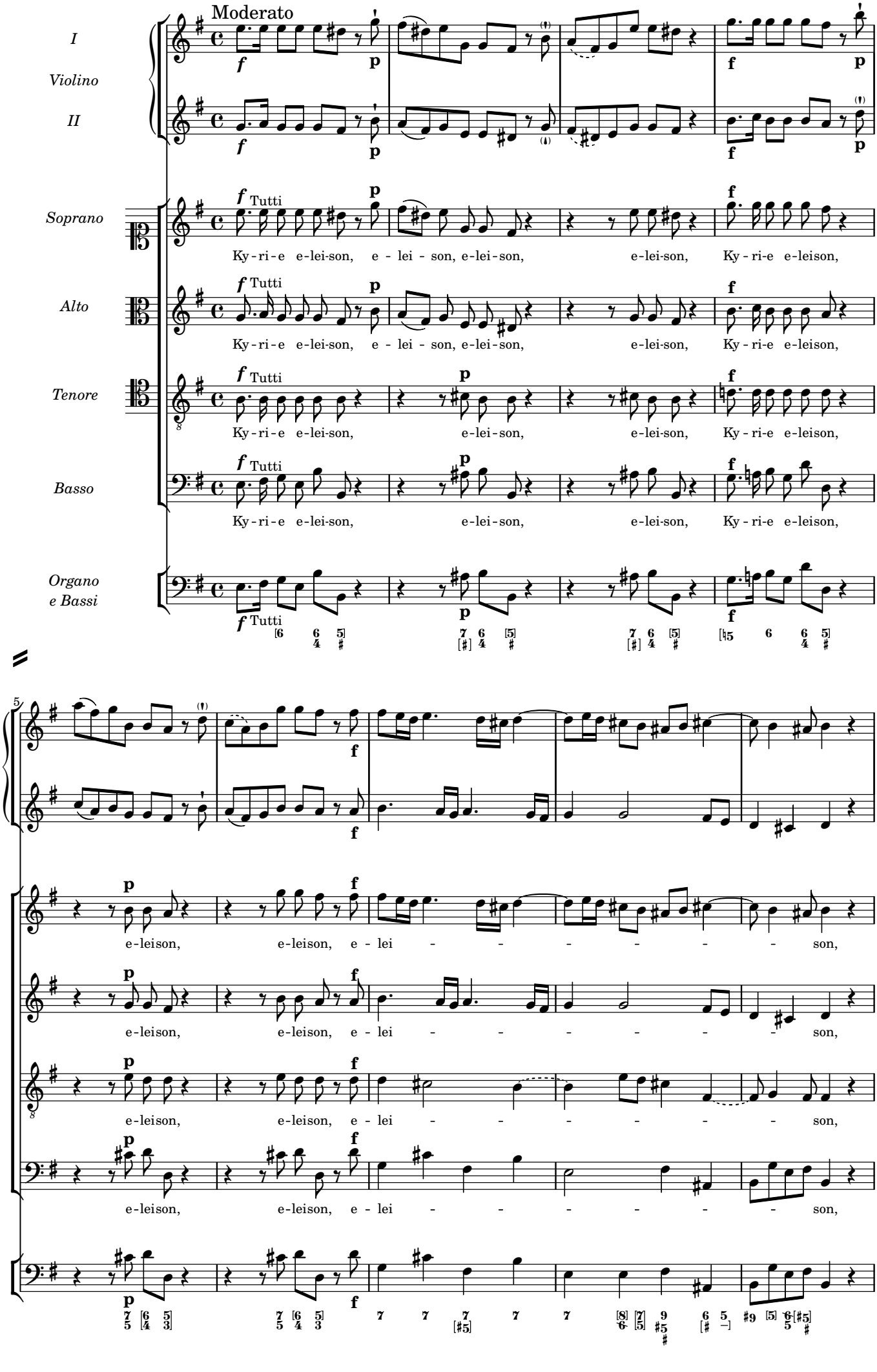
Moderato
I
Violino
II
Soprano
Alto
Tenore
Basso
Organo
e Bassi
Tutti
Ky-ri-e e-lei-son, e - lei - son, e-lei-son, e-lei-son, Ky-ri-e e-leison,
e-leison, e-leison, e - lei - - - - - - son,

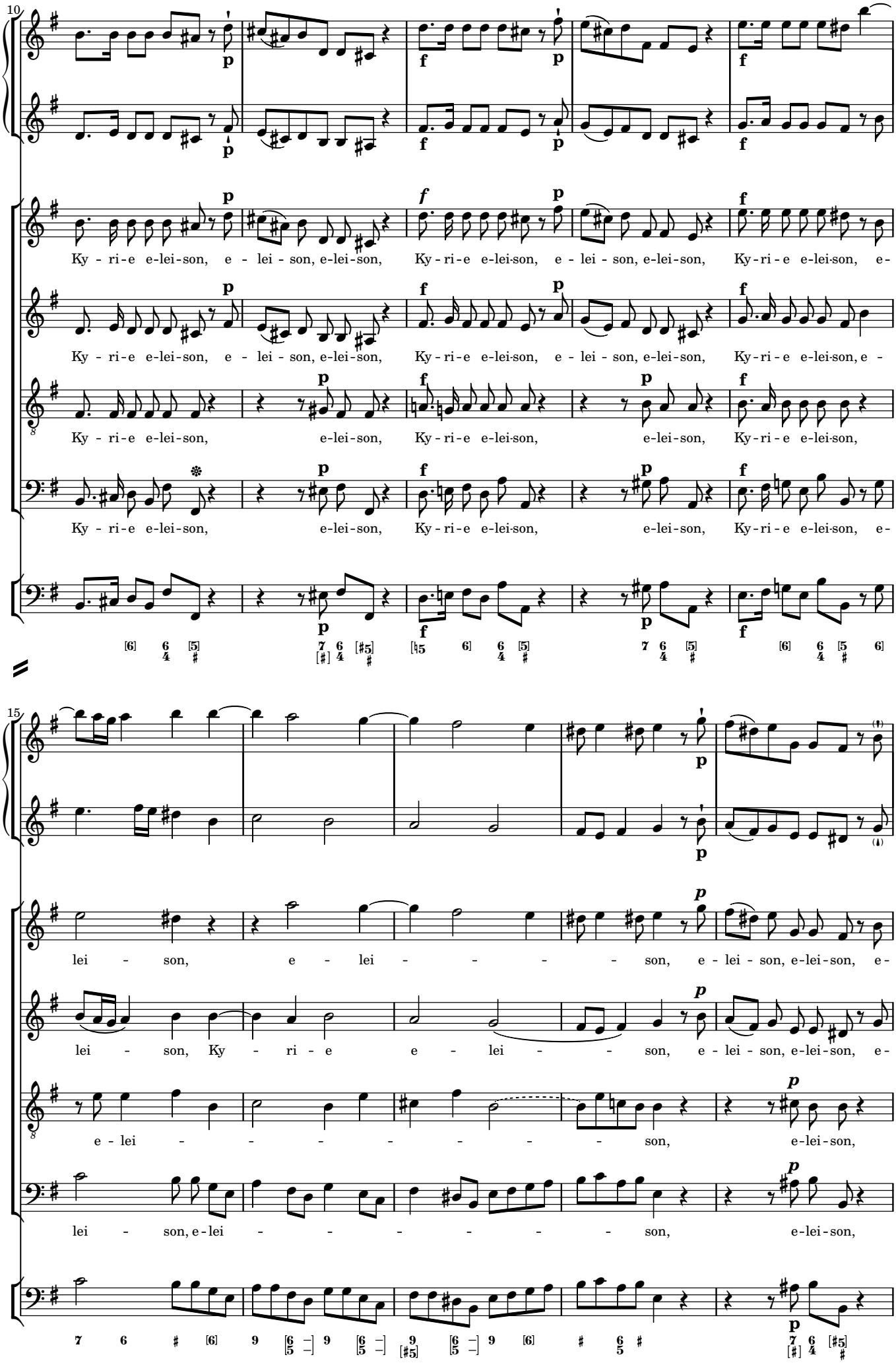
10
Ky - ri-e e-lei-son, e - lei - son, e-lei-son, Ky-ri-e e-lei-son, e - lei - son, e-lei-son, Ky-ri-e e-lei-son, e-
Ky - ri-e e-lei-son, e - lei - son, e-lei-son, Ky-ri-e e-lei-son, e - lei - son, e-lei-son, Ky-ri-e e-lei-son, e -
Ky - ri-e e-lei-son, e-lei-son, Ky-ri-e e-lei-son, e-lei-son, Ky-ri-e e-lei-son,
Ky - ri-e e-lei-son, e-lei-son, Ky-ri-e e-lei-son, e-lei-son, Ky-ri-e e-lei-son, e-
15
lei - son, e - lei - - - - son, e - lei - son, e-lei-son, e-
lei - son, Ky - ri - e e - lei - - son, e - lei - son, e-lei-son, e-
e - lei - - - - - - - - son, e-lei-son,
lei - son, e-lei - - - - - - - son, e-lei-son,

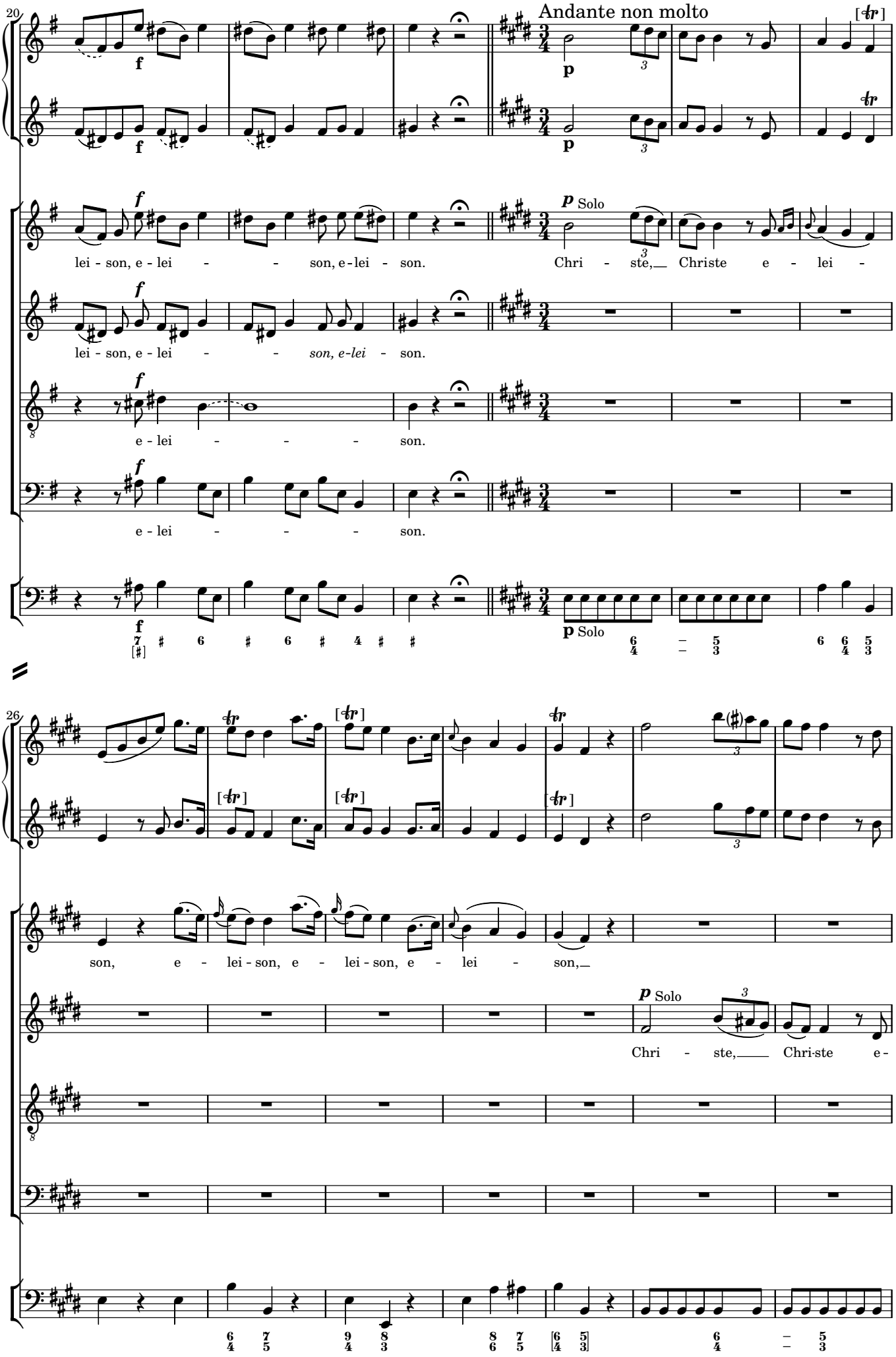
20
Andante non molto
lei - son, e - lei - son, e - lei - son.
Chri - ste, Christe e - lei -
lei - son, e - lei - son, e-lei - son.
e - lei - son.
e - lei - son.
Solo
26
son, e - lei - son, e - lei - son, e - lei - son,
Solo
Chri - ste, Chri-ste e-

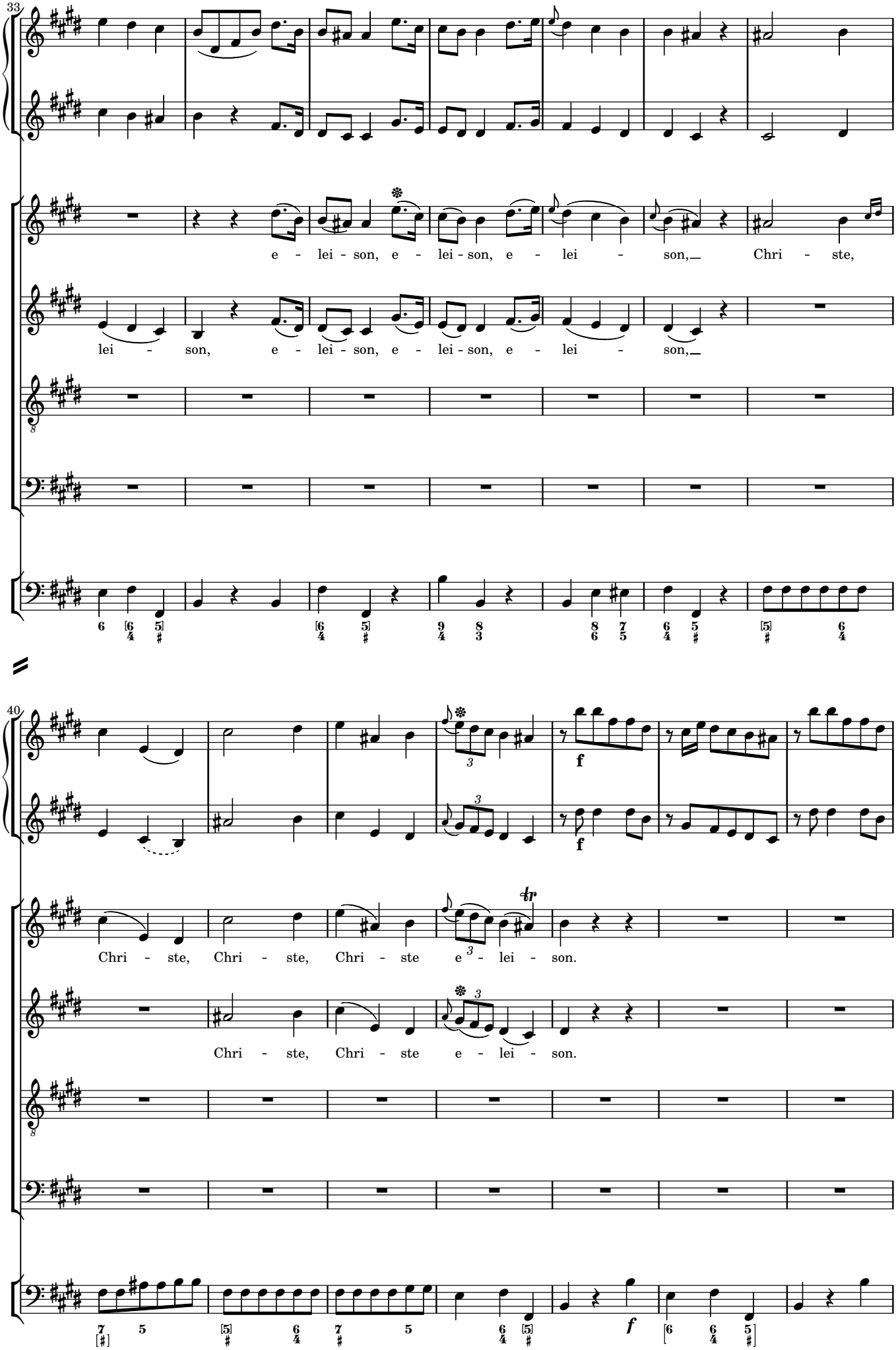
33
e - lei - son, e - lei - son, e - lei - son, Chri - ste,
lei - son, e - lei - son, e - lei - son, e - lei - son,
40
Chri - ste, Chri - ste, Chri - ste e - lei - son.
Chri - ste, Chri - ste e - lei - son.

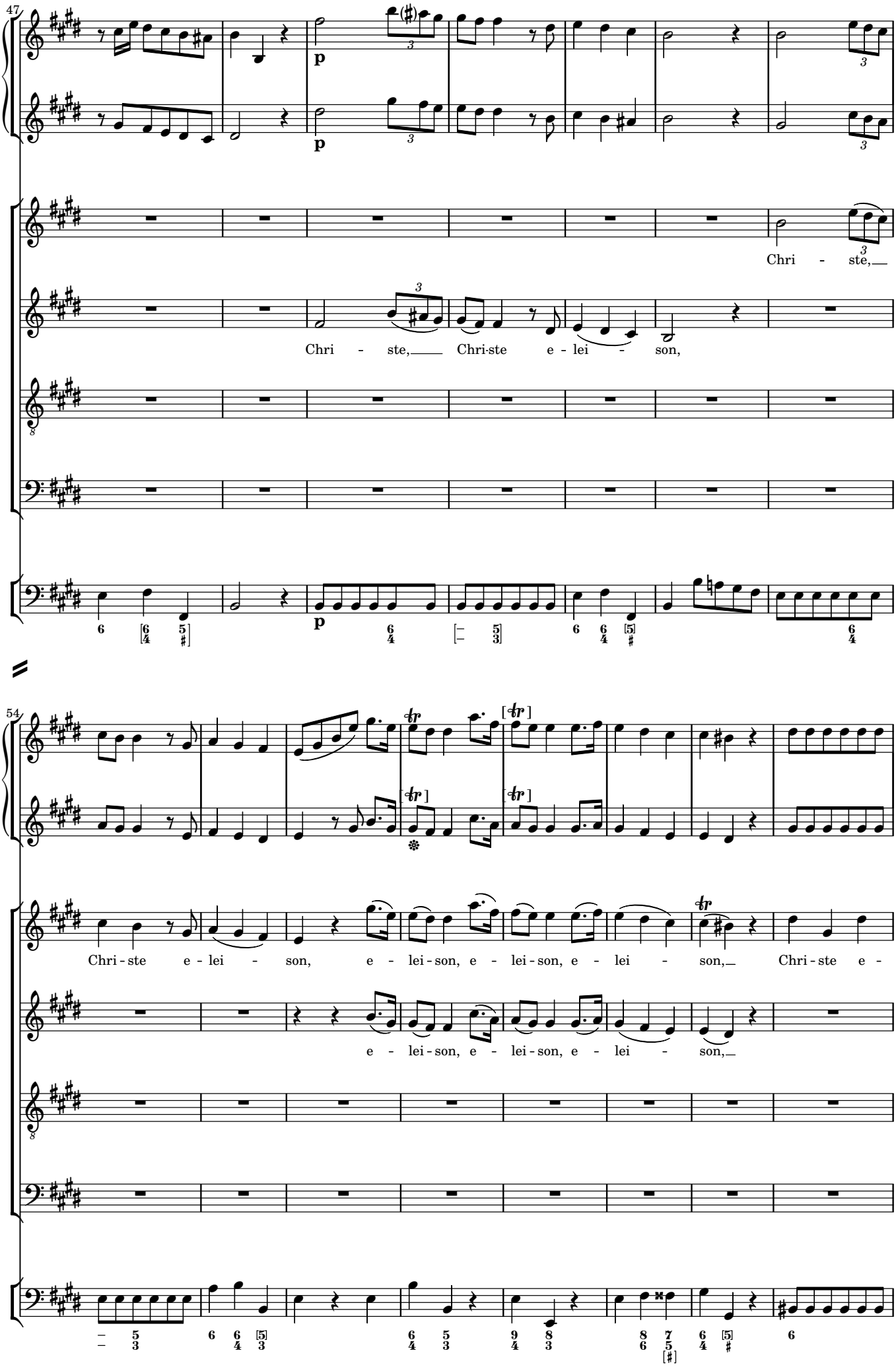
47
p
Chri - ste,
Chri - ste, Chri-ste e - lei - son,
54
Chri - ste e - lei - son, e - lei - son, e - lei - son, e - lei - son, Chri - ste e -
e - lei - son, e - lei - son, e - lei - son,

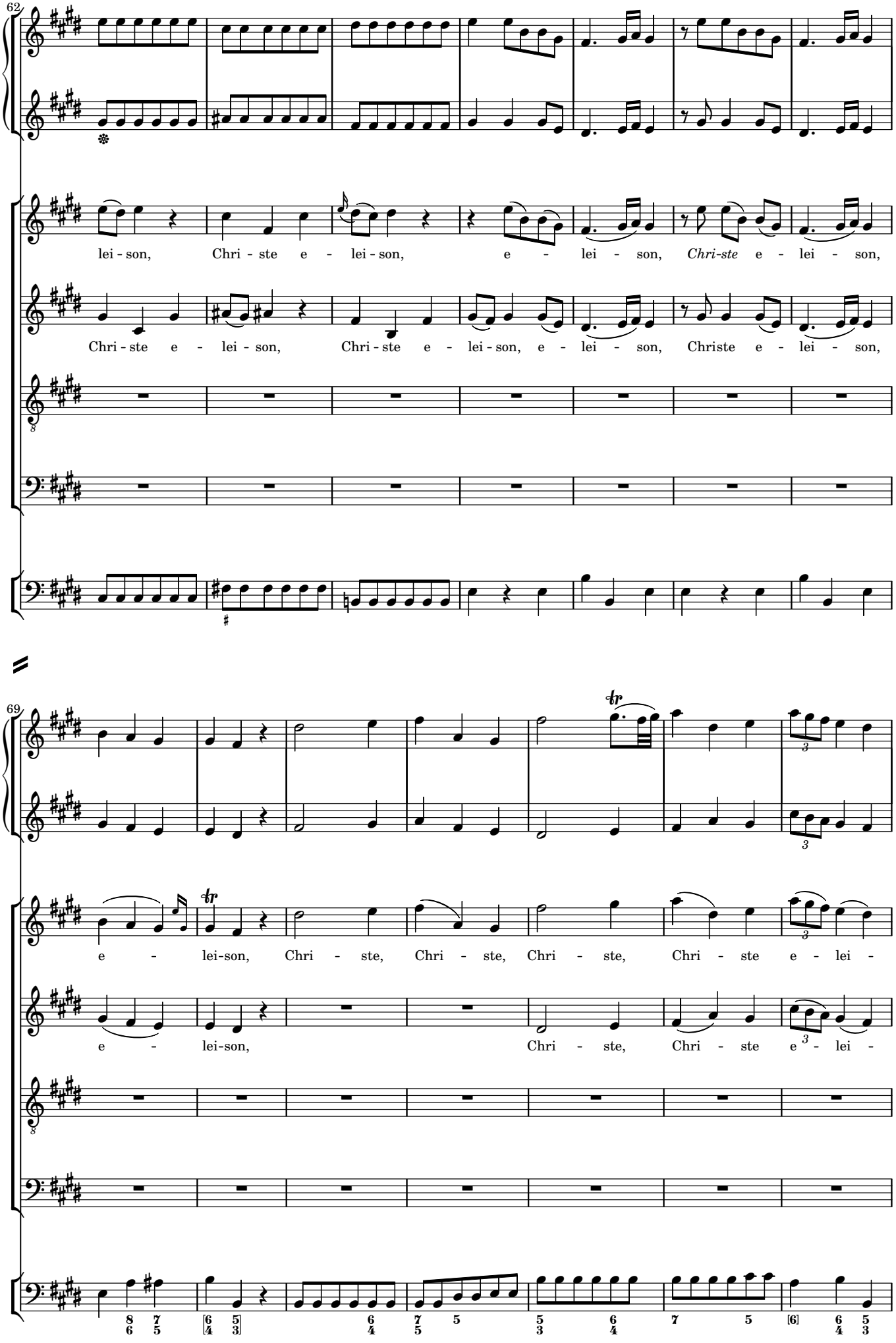
62
lei - son, Chri - ste e - lei - son, e - lei - son, Chri-ste e - lei - son,
Chri - ste e - lei - son, Chri - ste e - lei - son, e - lei - son, Christe e - lei - son,
69
e - lei-son, Chri - ste, Chri - ste, Chri - ste, Chri - ste e - lei -
e - lei-son, Chri - ste, Chri - ste e - lei -

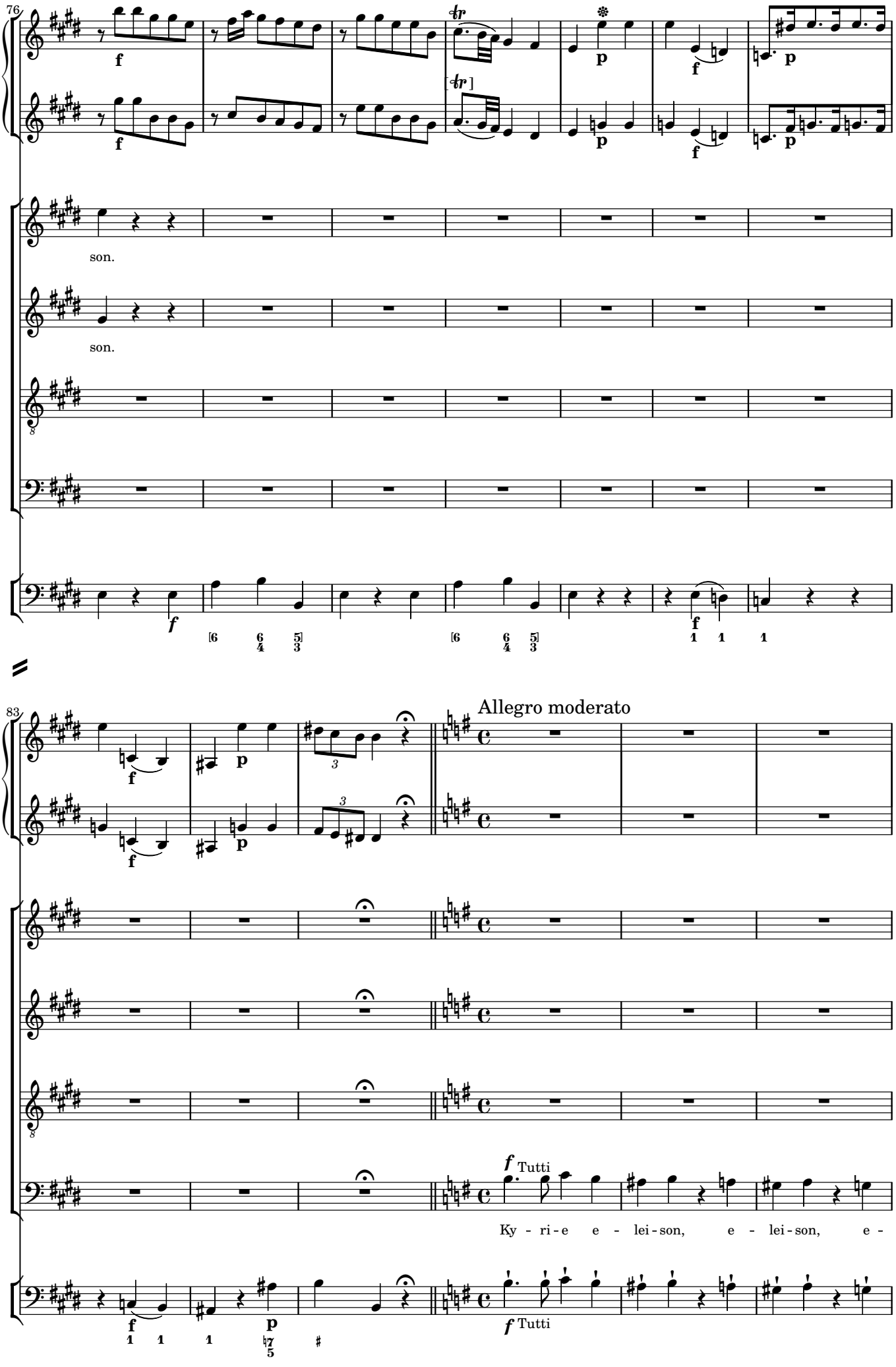
76
son.
son.
83
Allegro moderato
Tutti
Ky - ri - e e - lei - son, e - lei - son, e -
Tutti

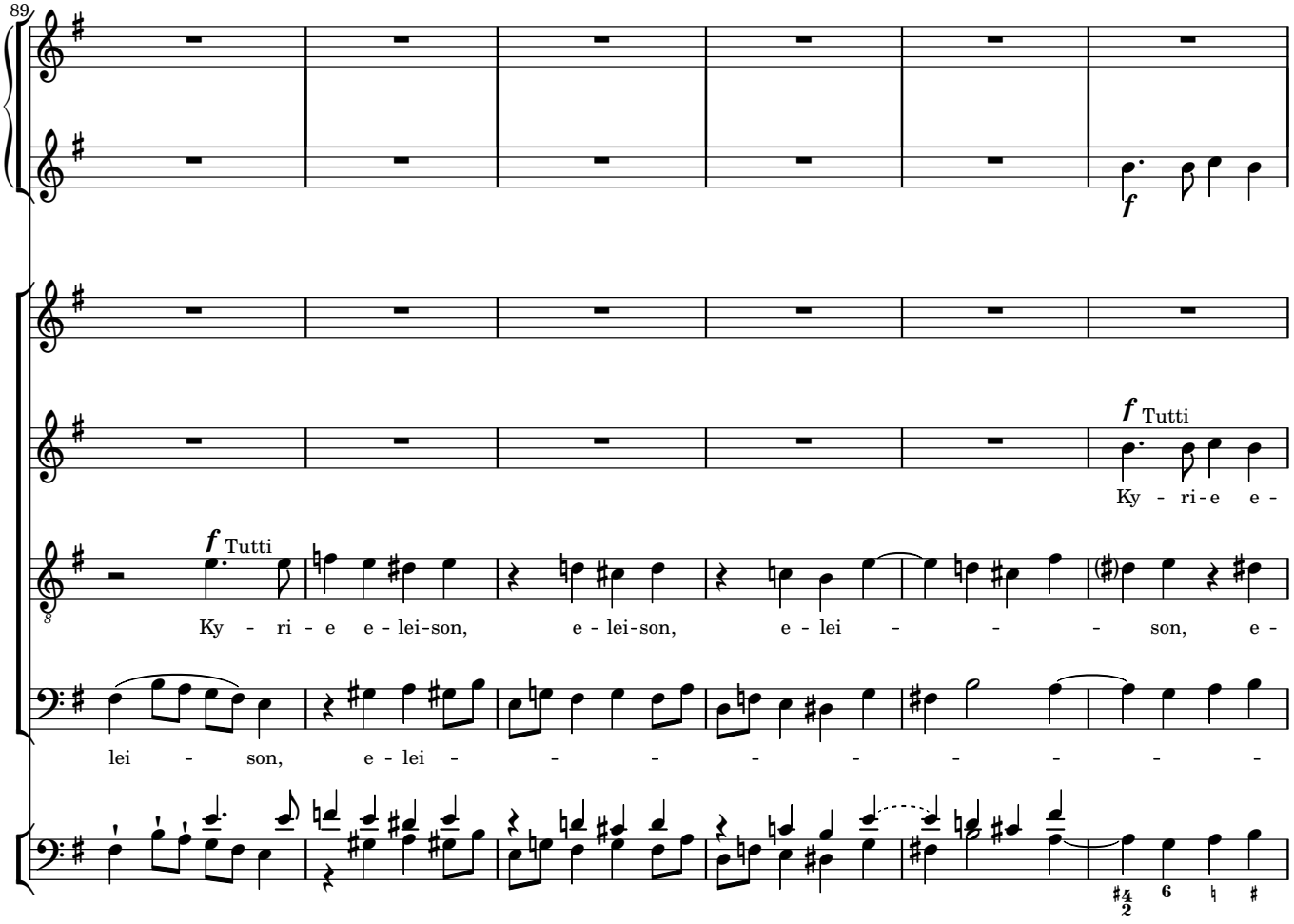
89
f
f Tutti
Ky - ri-e e -
f Tutti
Ky - ri - e e - lei-son, e - lei-son, e - lei - - - - son, e -
lei - son, e - lei - - - - - - - - -

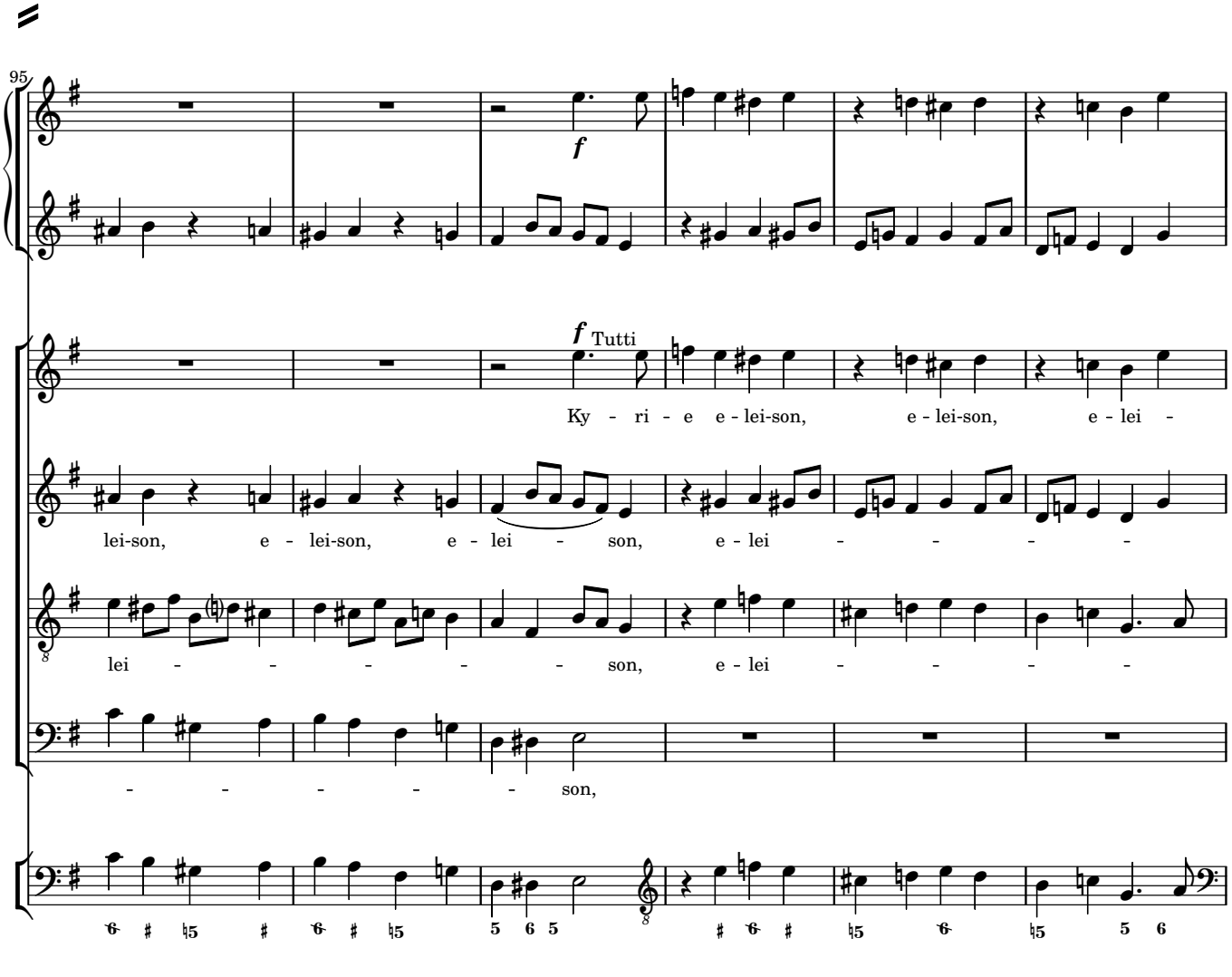
95
f
f Tutti
Ky - ri - e e - lei-son, e - lei-son, e - lei -
lei-son, e - lei-son, e - lei - son, e - lei - - - -
lei - - - - - - son, e - lei - - - -
- - - - - - son,

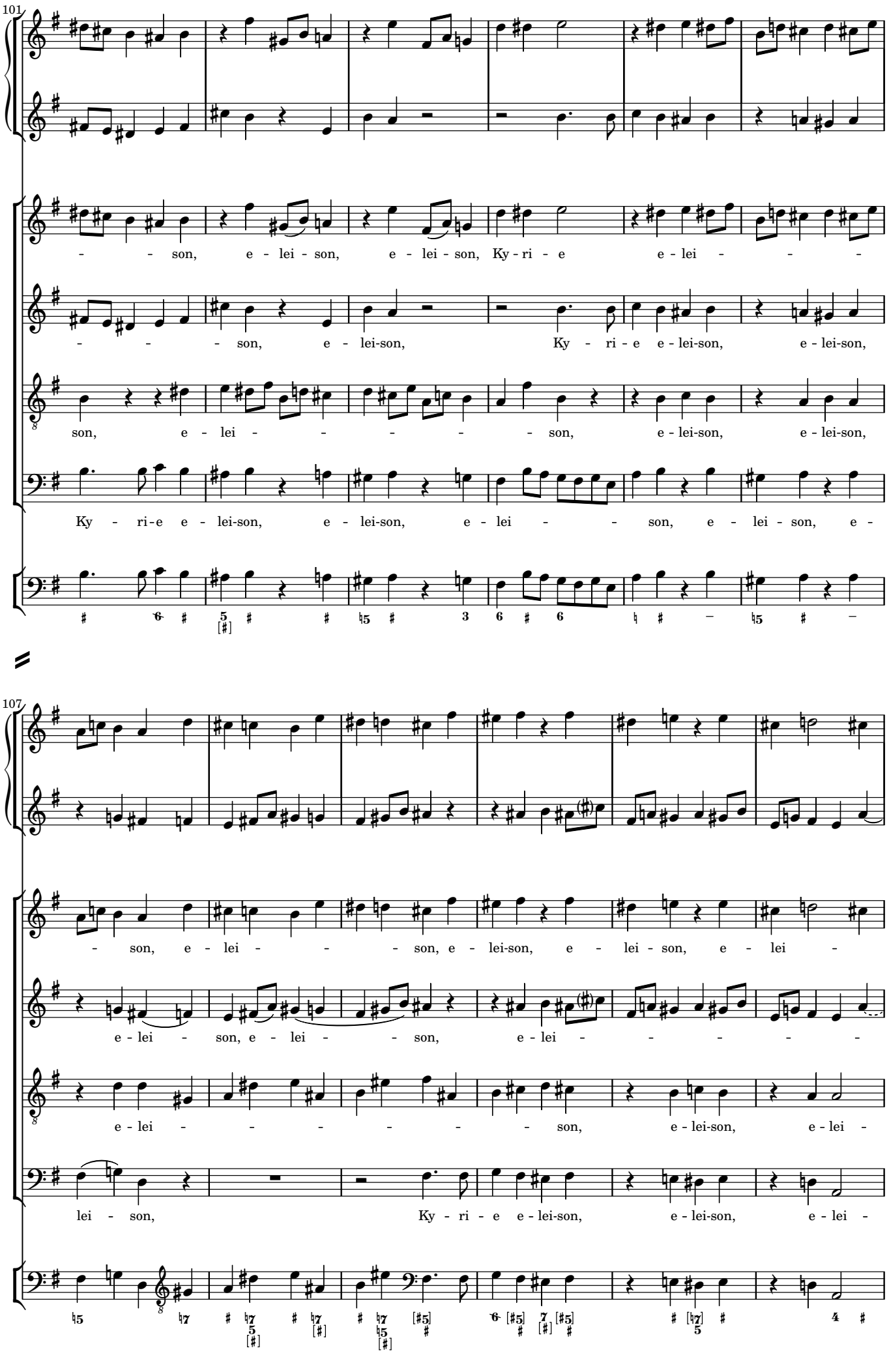
101
- - son, e - lei - son, e - lei - son, Ky - ri - e e - lei - - -
- - - son, e - lei-son, Ky - ri - e e - lei-son, e - lei-son,
son, e - lei - - - - - - son, e - lei-son, e - lei-son,
Ky - ri-e e - lei-son, e - lei-son, e - lei - - son, e - lei - son, e -
107
- son, e - lei - - - son, e - lei-son, e - lei - son, e - lei -
e - lei - son, e - lei - - son, e - lei - - - - -
e - lei - - - - - - - son, e - lei-son, e - lei -
lei - son, Ky - ri - e e - lei-son, e - lei-son, e - lei -

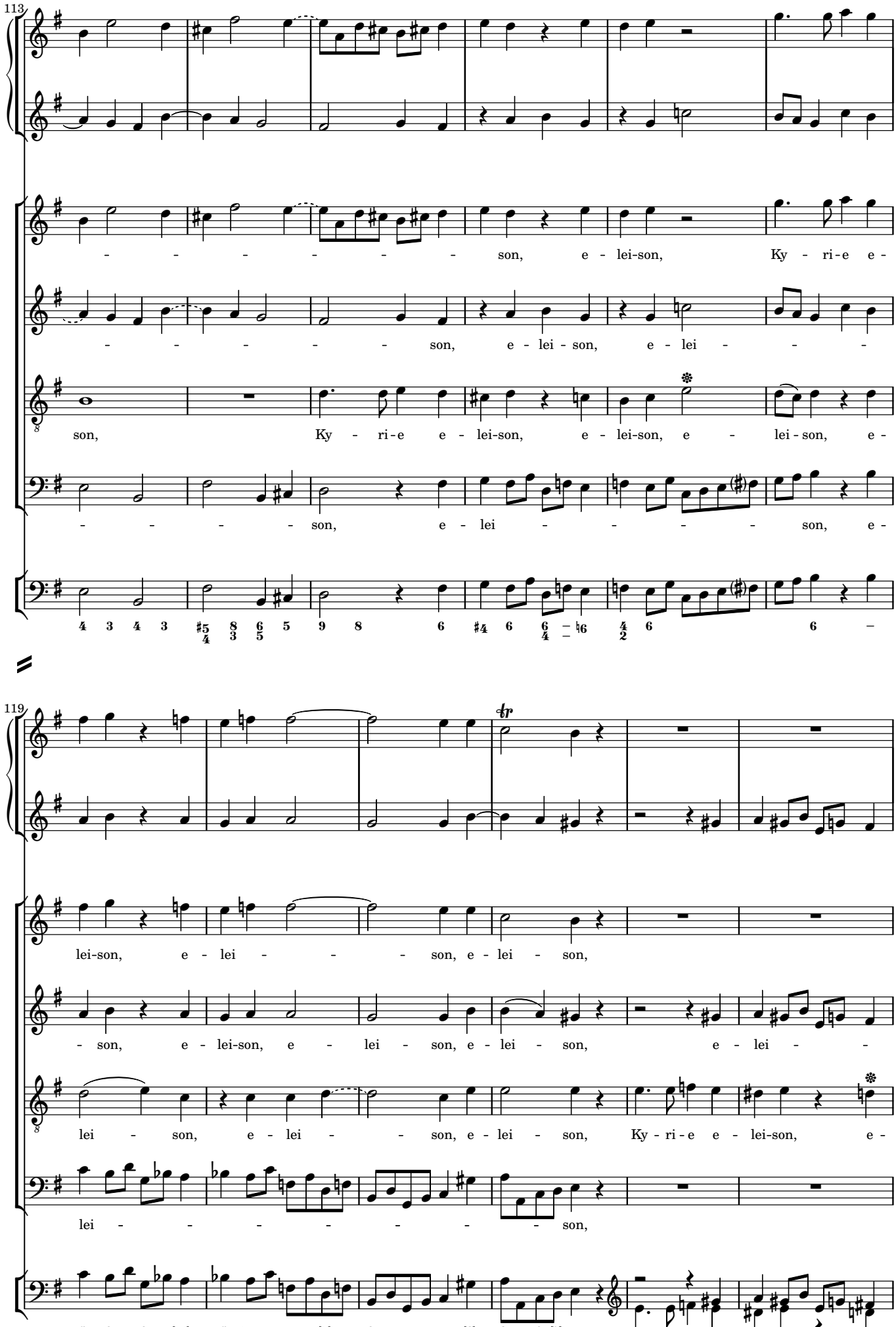
113
son, e - lei-son, Ky - ri-e e -
son, e - lei - son, e - lei -
son, Ky - ri-e e - lei-son, e - lei-son, e - lei - son, e -
son, e - lei son, e -
119
lei-son, e - lei - son, e - lei - son,
son, e - lei-son, e - lei - son, e - lei - son, e - lei -
lei - son, e - lei - son, e - lei - son, Ky - ri - e e - lei-son, e -
lei - son,

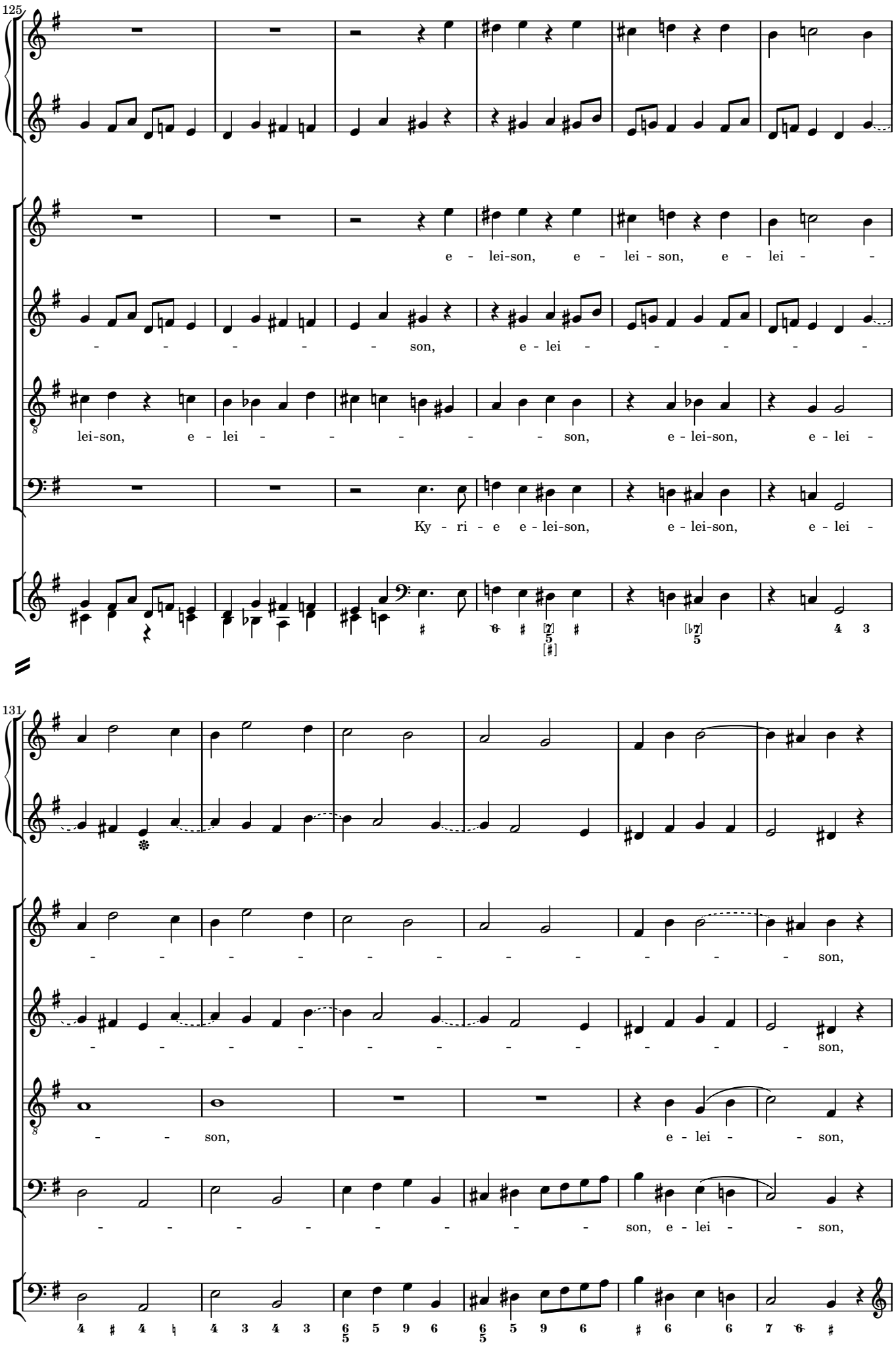
125
e - lei-son, e - lei - son, e - lei - -
- - - - - - son, e - lei - - - - - -
lei-son, e - lei - - - - - - son, e - lei-son, e - lei -
Ky - ri - e e - lei-son, e - lei-son, e - lei -
131
- - - - - - - - - - - son,
- - - - - - - - - - - son,
- - son, e - lei - - son,
- - - - - - - - - son, e - lei - - son,

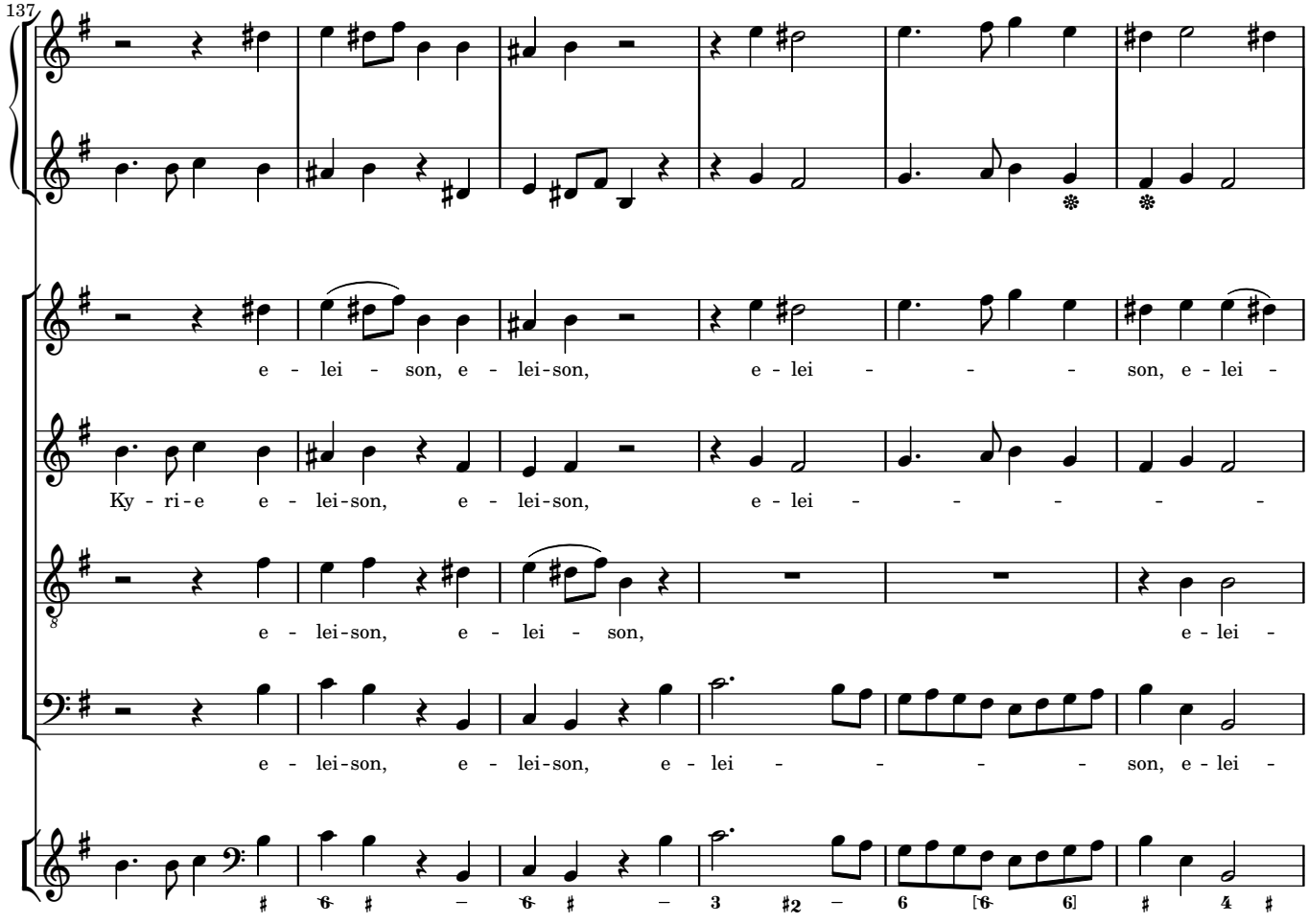
137
e - lei - son, e - lei-son, e - lei - - - son, e - lei -
Ky - ri-e e - lei-son, e - lei-son, e - lei - - - - - -
e - lei-son, e - lei - son, e - lei -
e - lei-son, e - lei-son, e - lei - - - - son, e - lei -

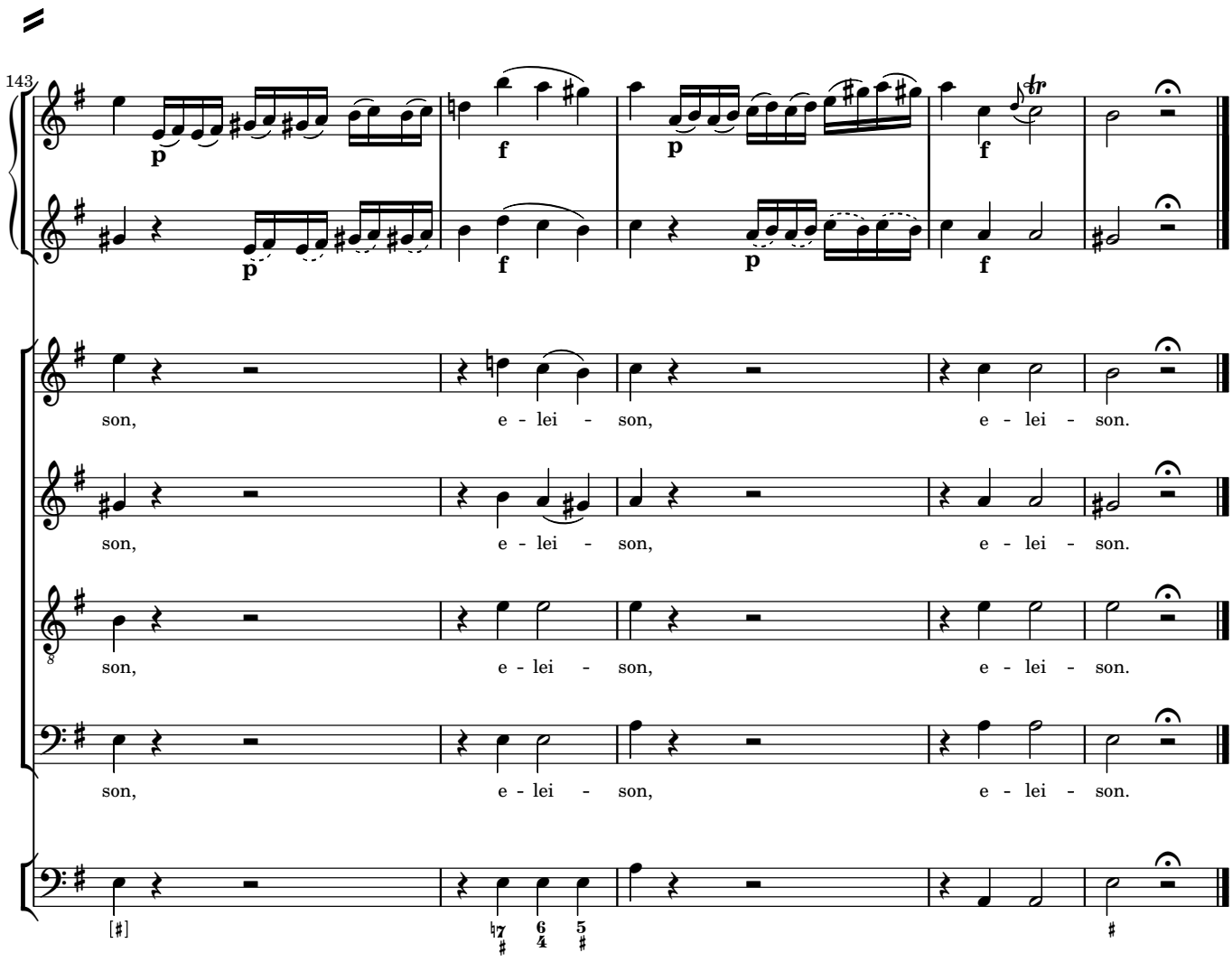
143
p
f
p
f
son, e - lei - son, e - lei - son.
son, e - lei - son, e - lei - son.
son, e - lei - son, e - lei - son.
son, e - lei - son, e - lei - son.

2 Gloria

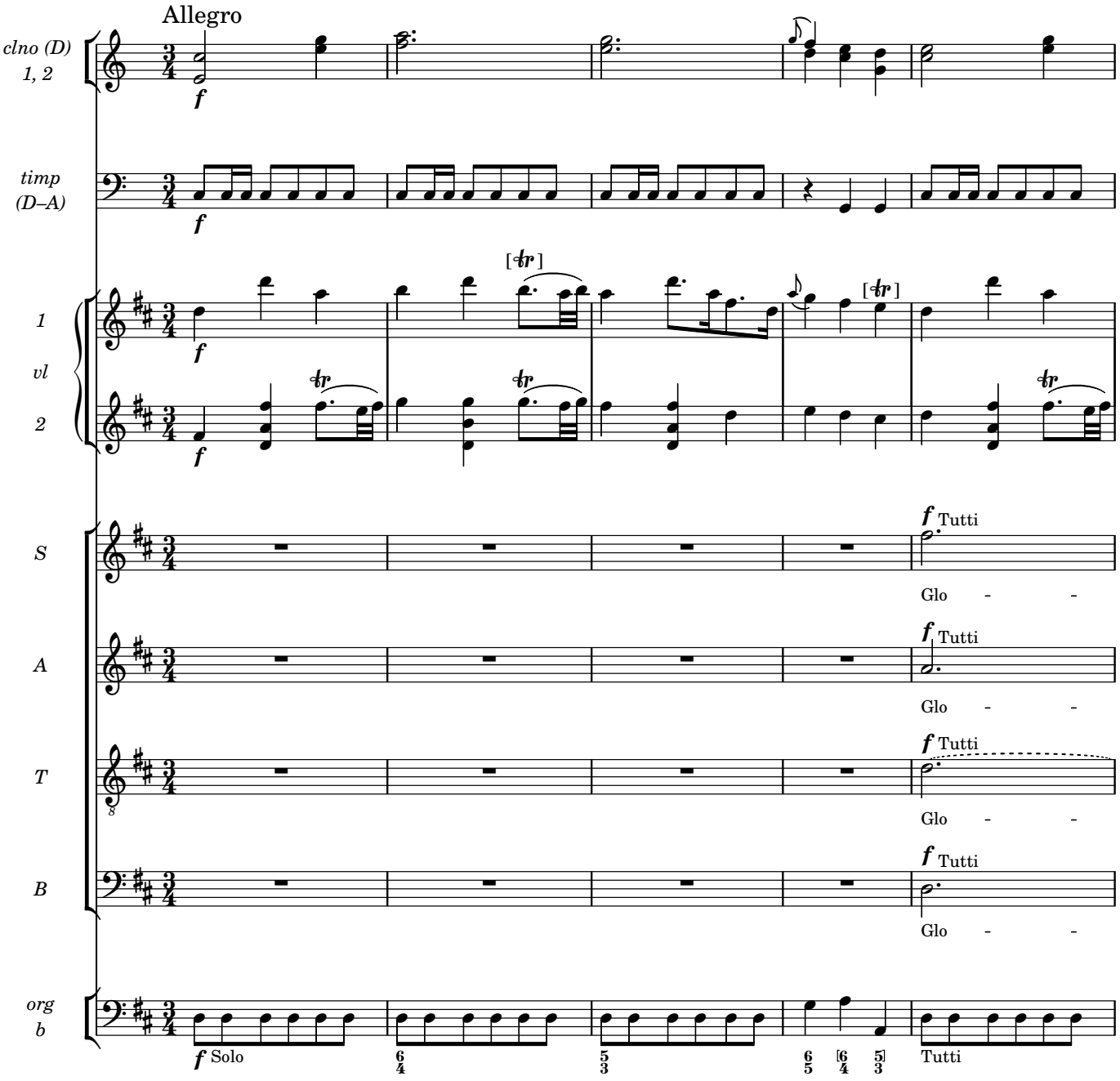
Allegro
clno (D)
1, 2
timp
(D–A)
1
vl
2
S
A
T
B
org
b
f
Tutti
Glo - -
Solo
Tutti

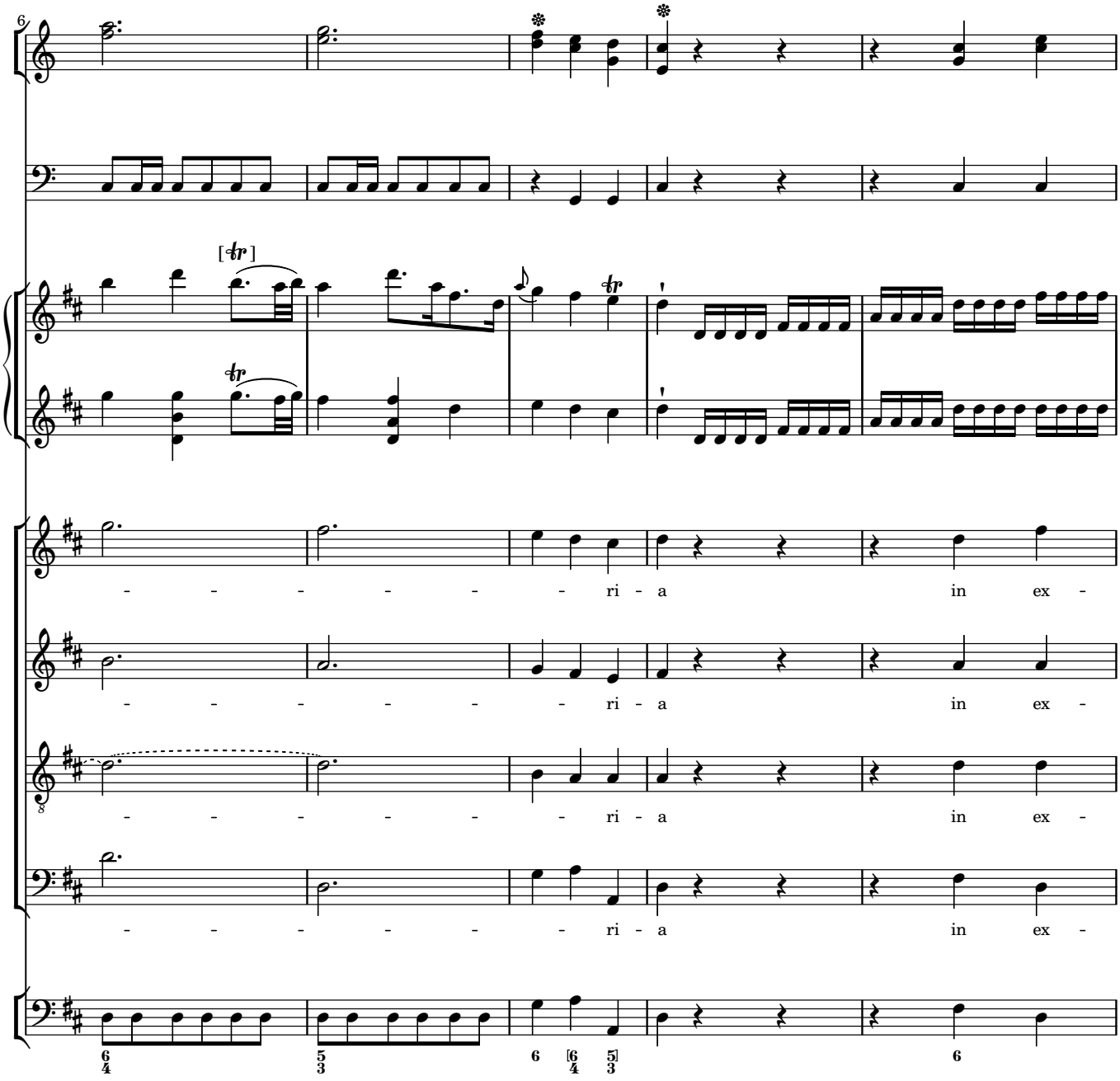
6
[tr]
tr
tr
- - - - - - - ri - a in ex -
- - - - - - - ri - a in ex -
- - - - - - - ri - a in ex -
- - - - - - - ri - a in ex -
6/4
5/3
6
[6/4 5/3]
6

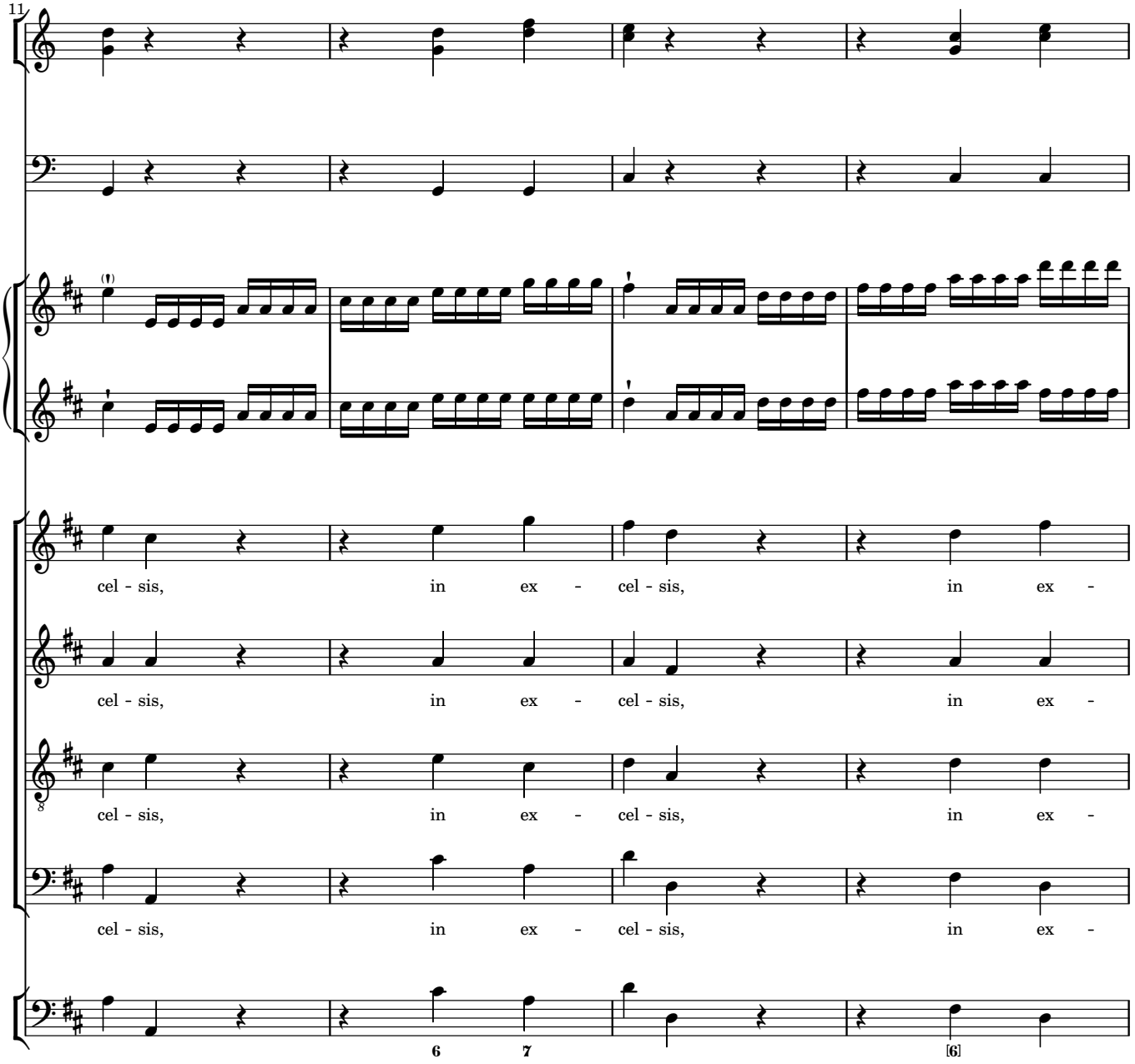
11
cel - sis, in ex - cel - sis, in ex -
cel - sis, in ex - cel - sis, in ex -
cel - sis, in ex - cel - sis, in ex -
cel - sis, in ex - cel - sis, in ex -
6
7
[6]

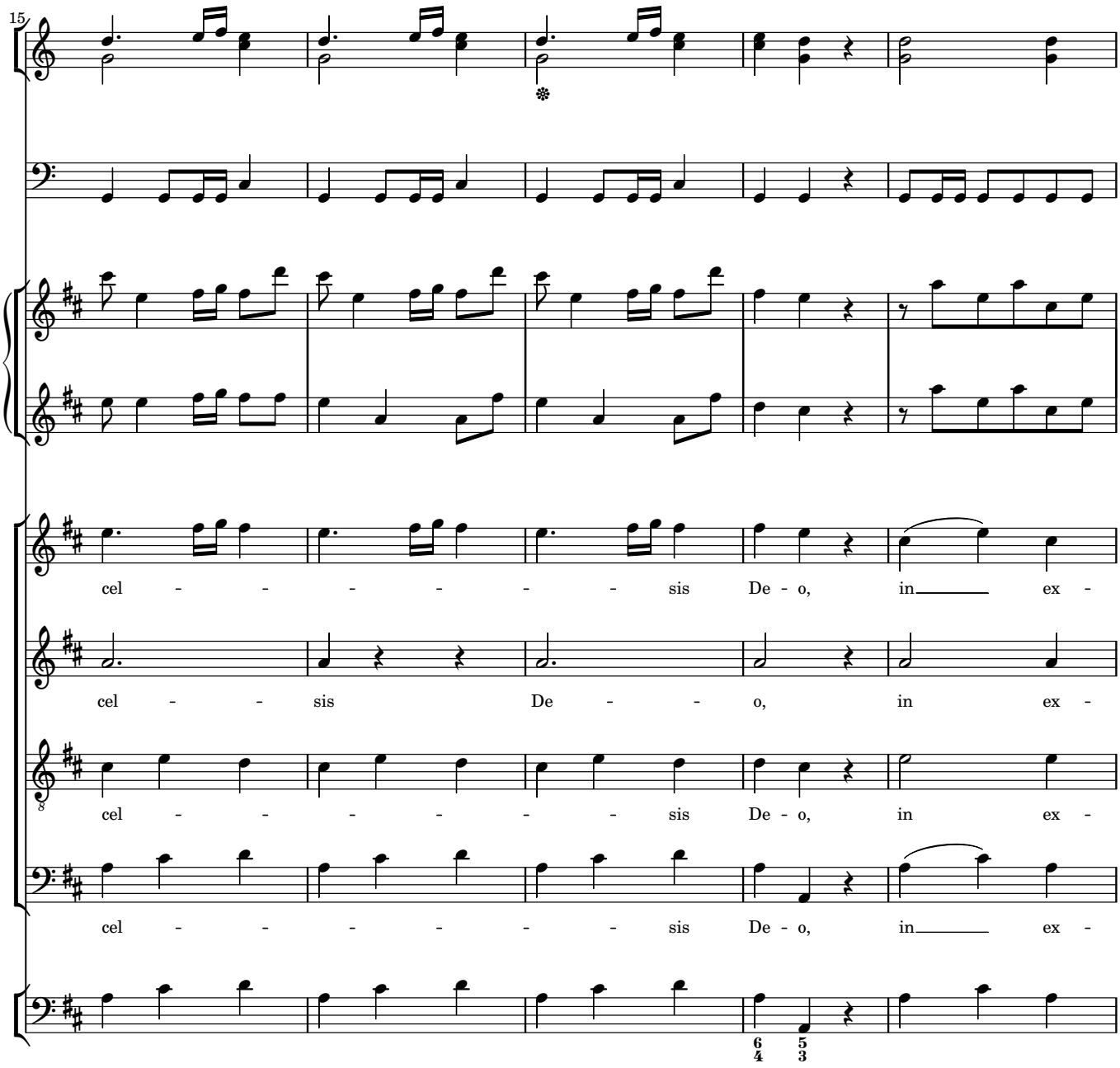
15
cel - - - - - - - sis De - o, in ex -
cel - - sis De - - o, in ex -
cel - - - - - - - sis De - o, in ex -
cel - - - - - - - sis De - o, in ex -
6 5
4 3

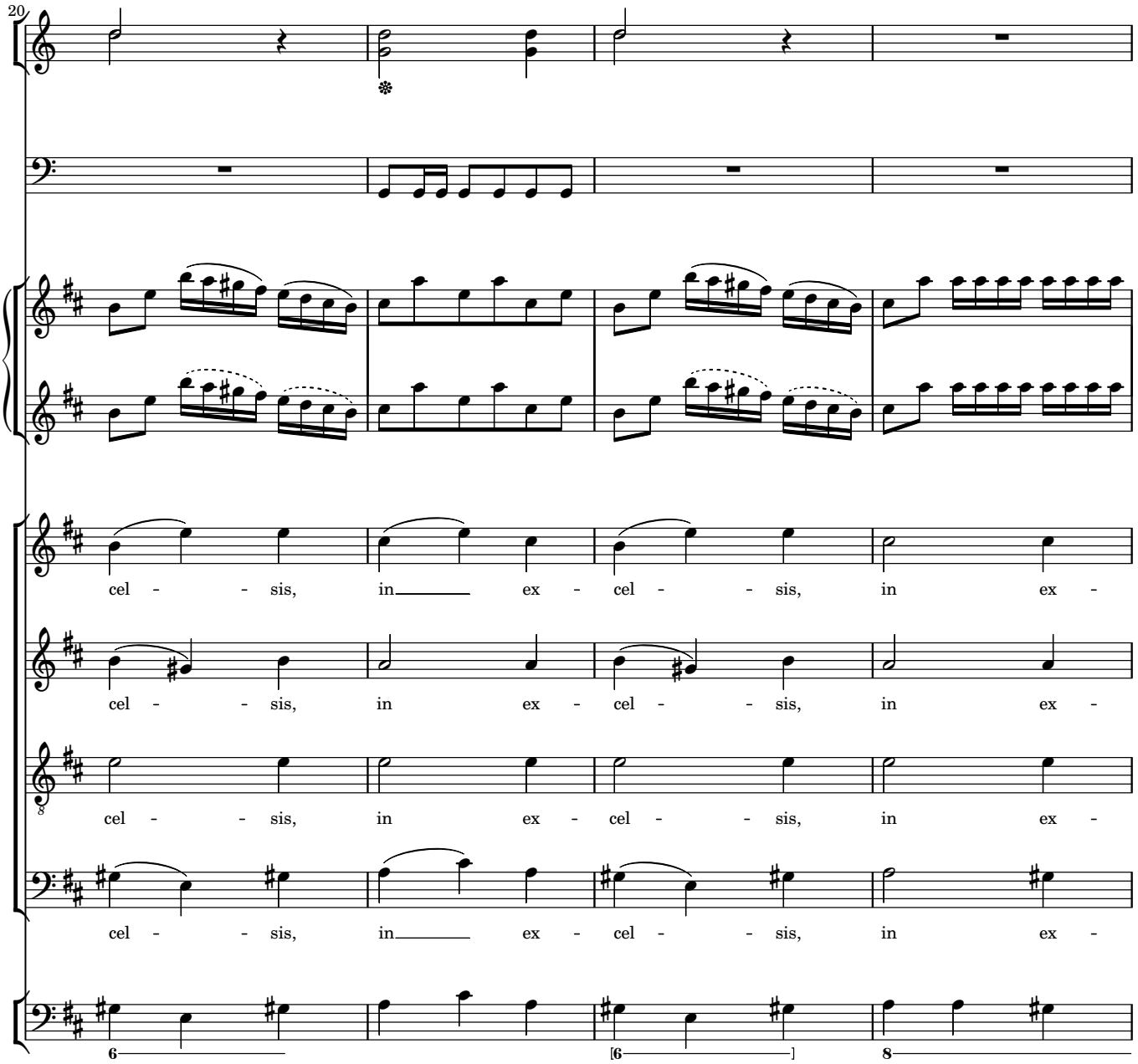
20
cel - - sis, in ex - cel - - sis, in ex -
cel - - sis, in ex - cel - - sis, in ex -
cel - - sis, in ex - cel - - sis, in ex -
cel - - sis, in ex - cel - - sis, in ex -
6
6
8

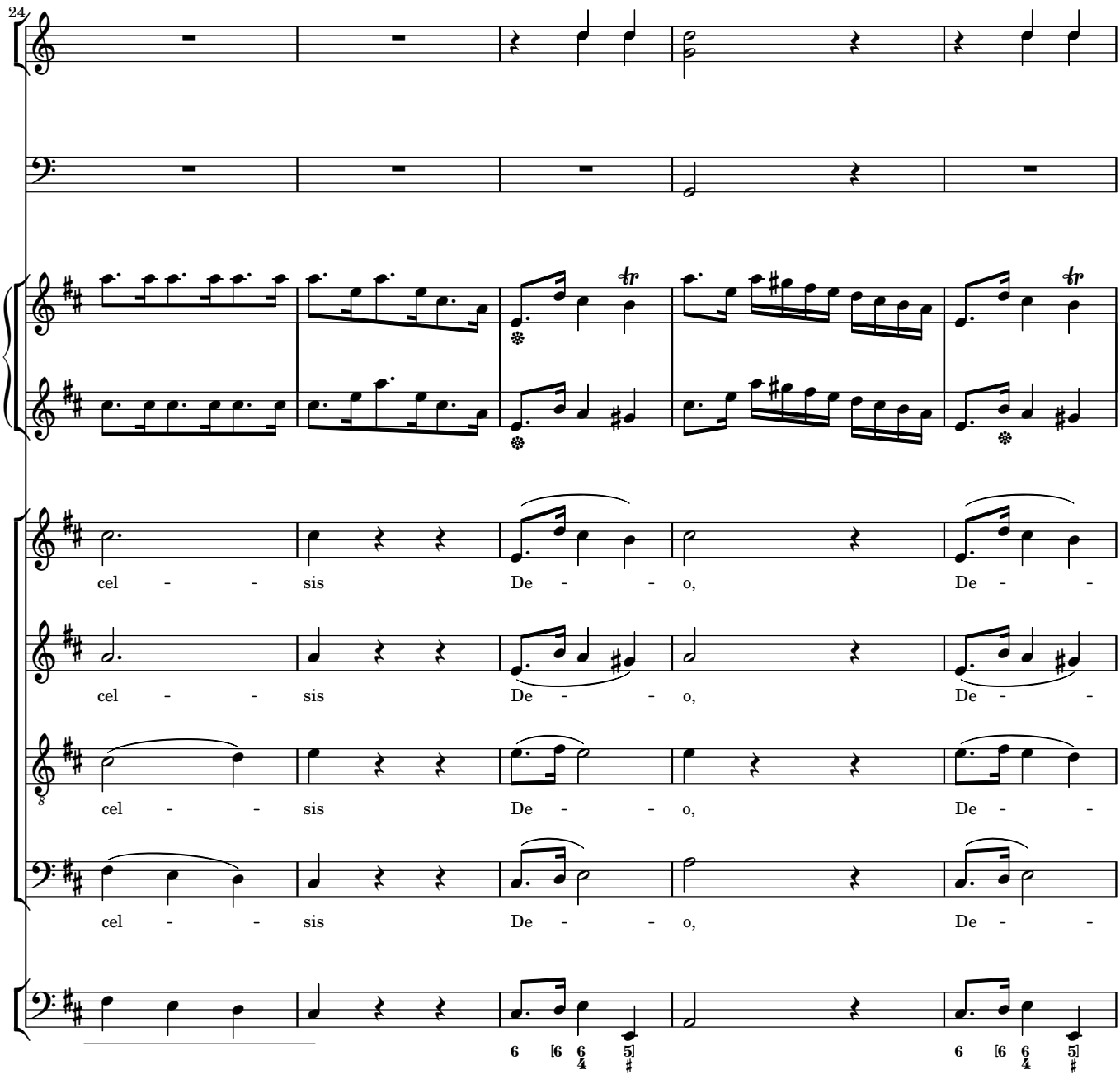
24
cel - - sis De - - o, De - -
cel - - sis De - - o, De - -
cel - - sis De - - o, De - -
cel - - sis De - - o, De - -

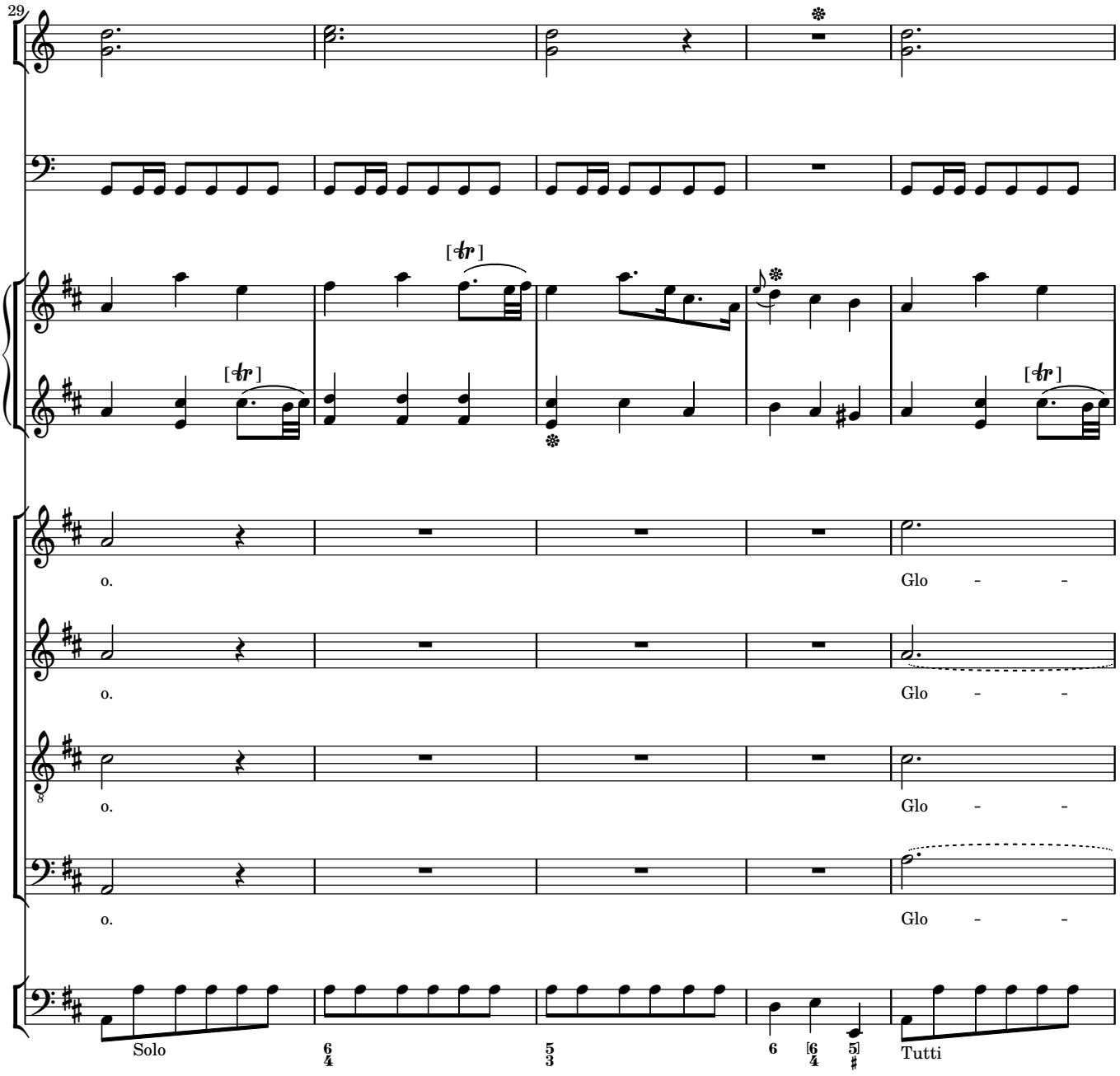
29
o.
Glo - -
o.
Glo - -
o.
Glo - -
o.
Glo - -
Solo
Tutti

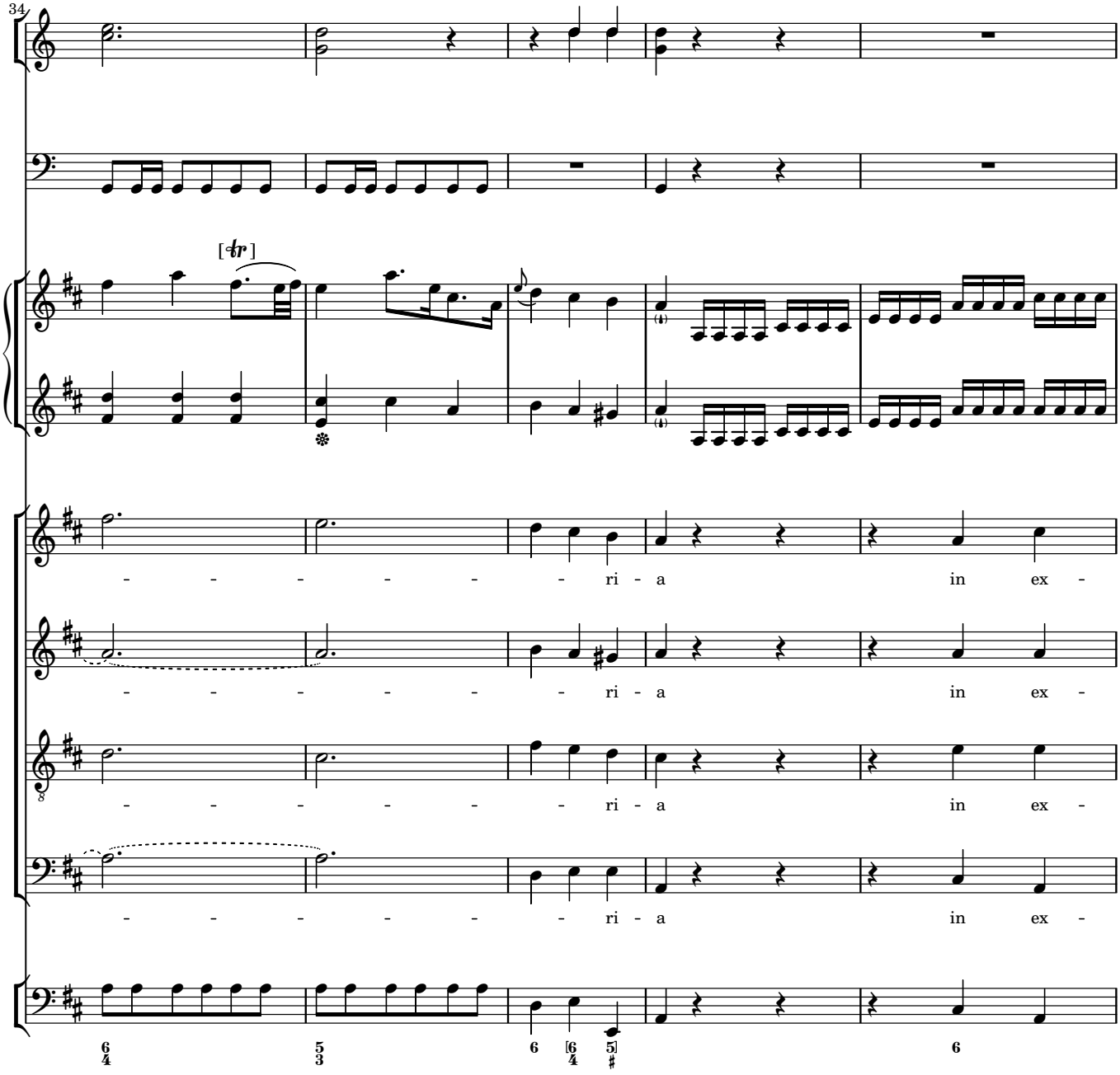
34
[tr]
- - - - - - - ri - a in ex -
- - - - - - - ri - a in ex -
- - - - - - - ri - a in ex -
- - - - - - - ri - a in ex -
6/4 5/3 6 [6/4 5]/♯ 6

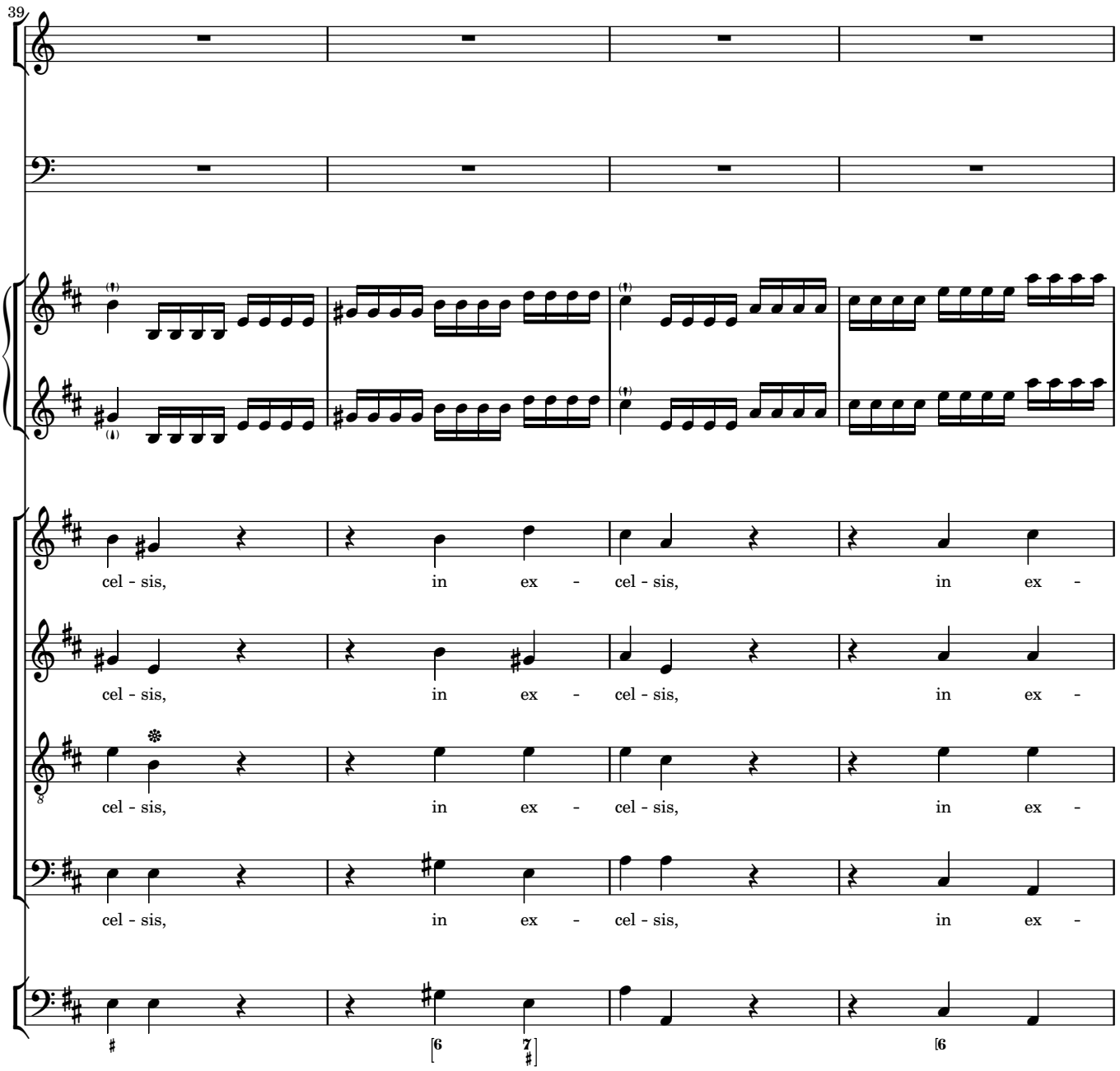
39
cel - sis, in ex - cel - sis, in ex -
cel - sis, in ex - cel - sis, in ex -
cel - sis, in ex - cel - sis, in ex -
cel - sis, in ex - cel - sis, in ex -

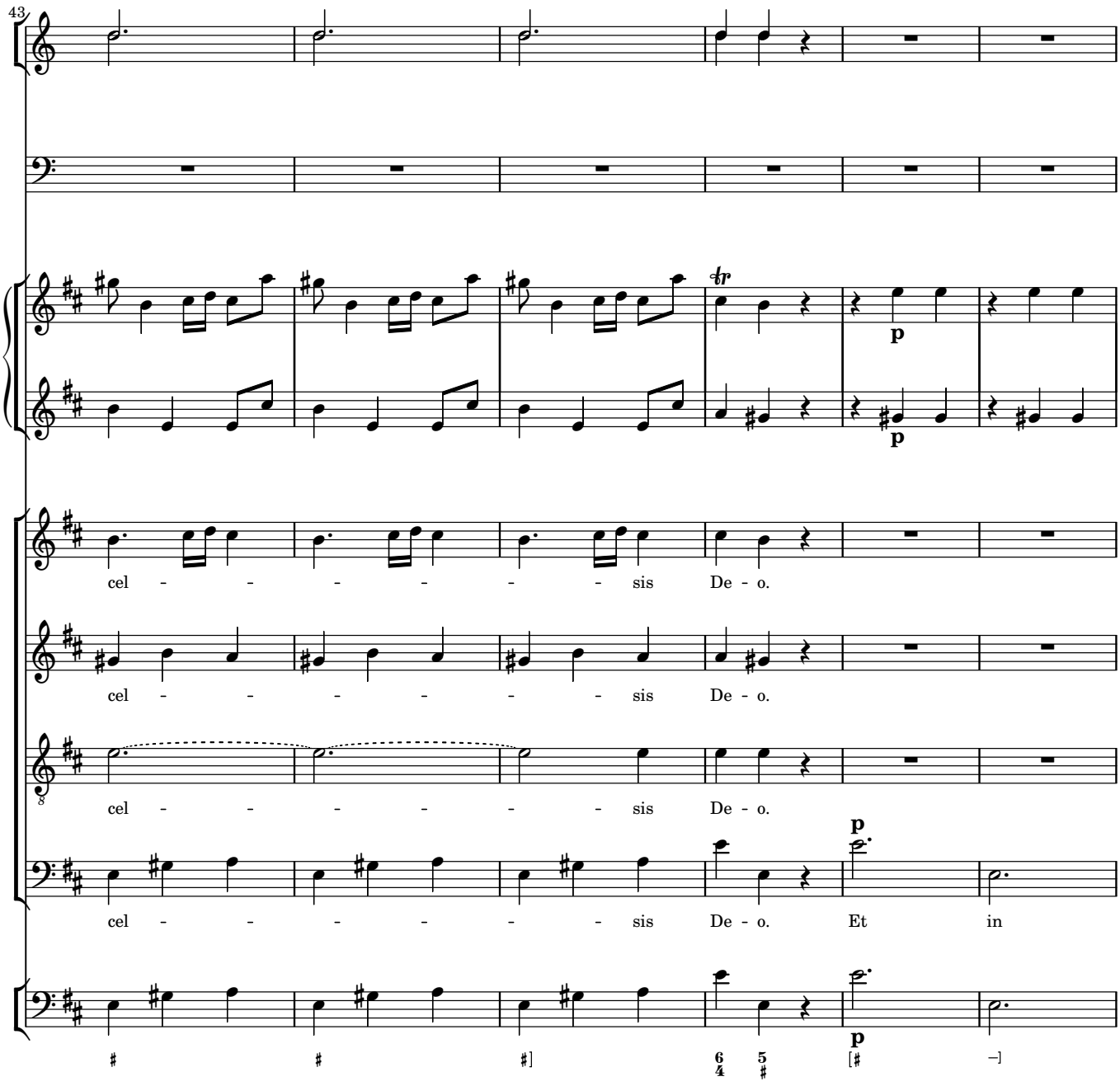
43
cel - - - - - - - sis De - o.
cel - - - - - - - sis De - o.
cel - - - - - - - sis De - o.
cel - - - - - - - sis De - o. Et in

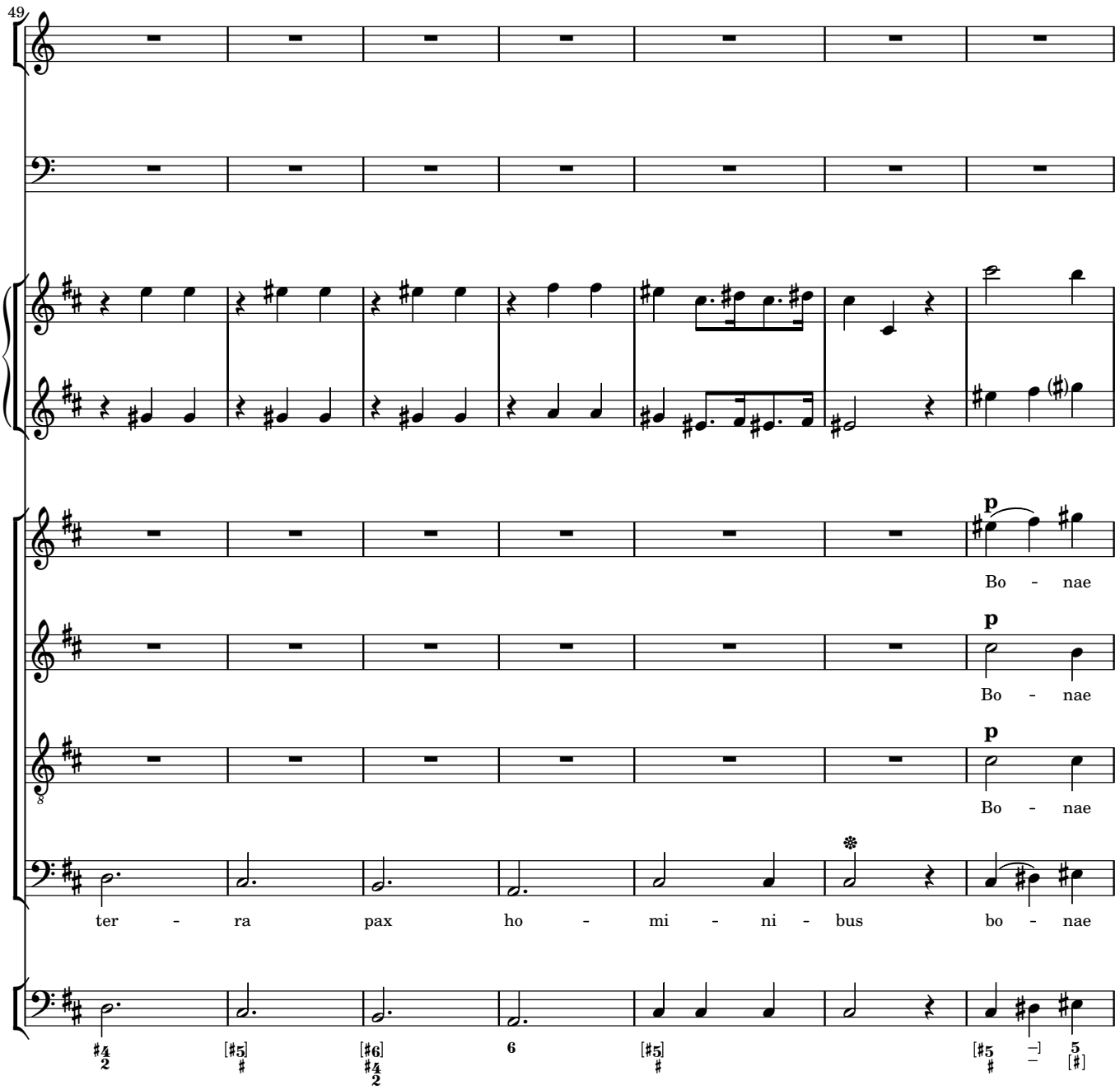
49
p
Bo - nae
p
Bo - nae
p
Bo - nae
ter - ra pax ho - mi - ni - bus bo - nae

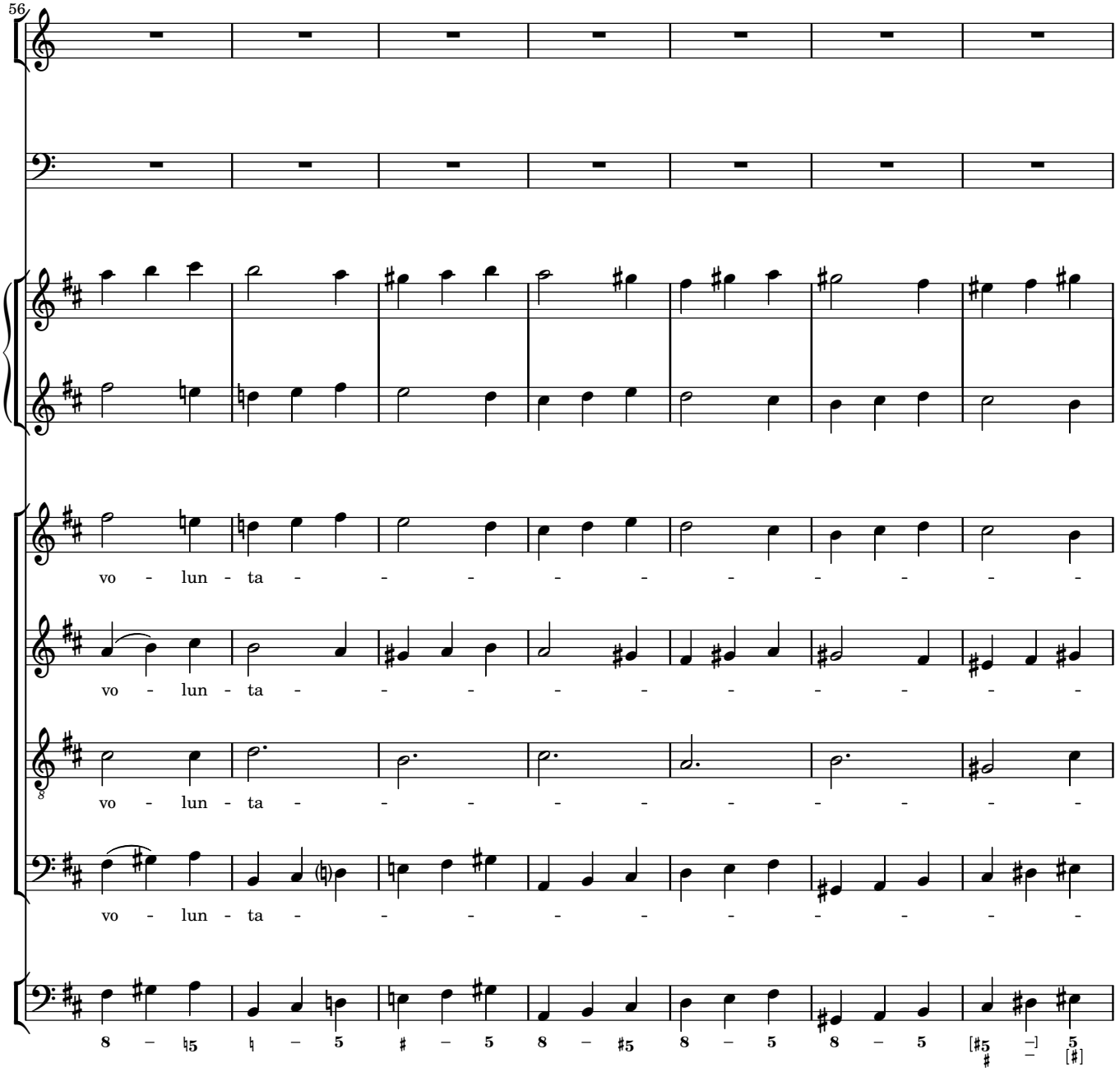
56
vo - lun - ta - - - - - - - - -
vo - lun - ta - - - - - - - - -
vo - lun - ta - - - - - - - - -
vo - lun - ta - - - - - - - - -

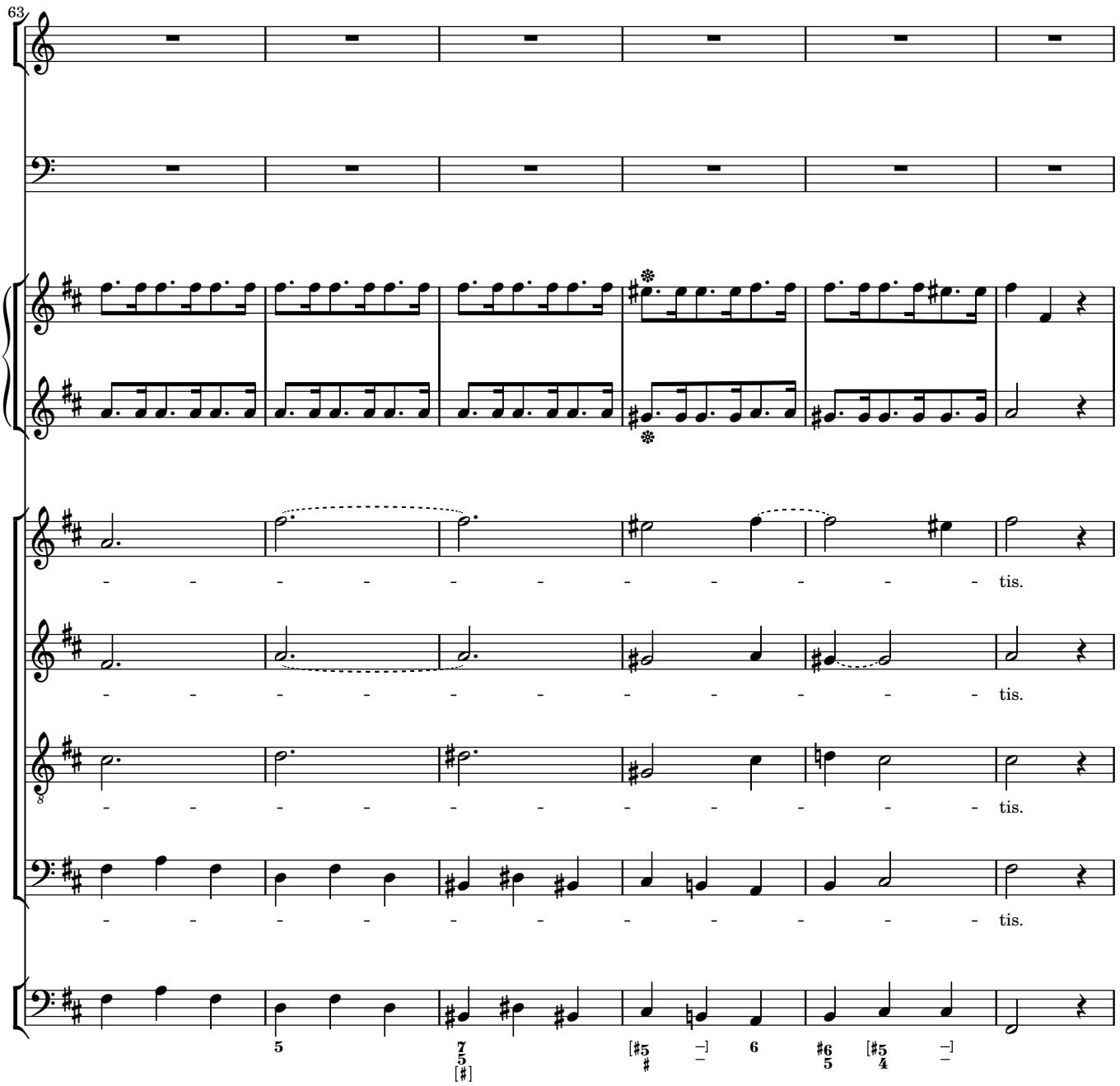
63
tis.
tis.
tis.
tis.

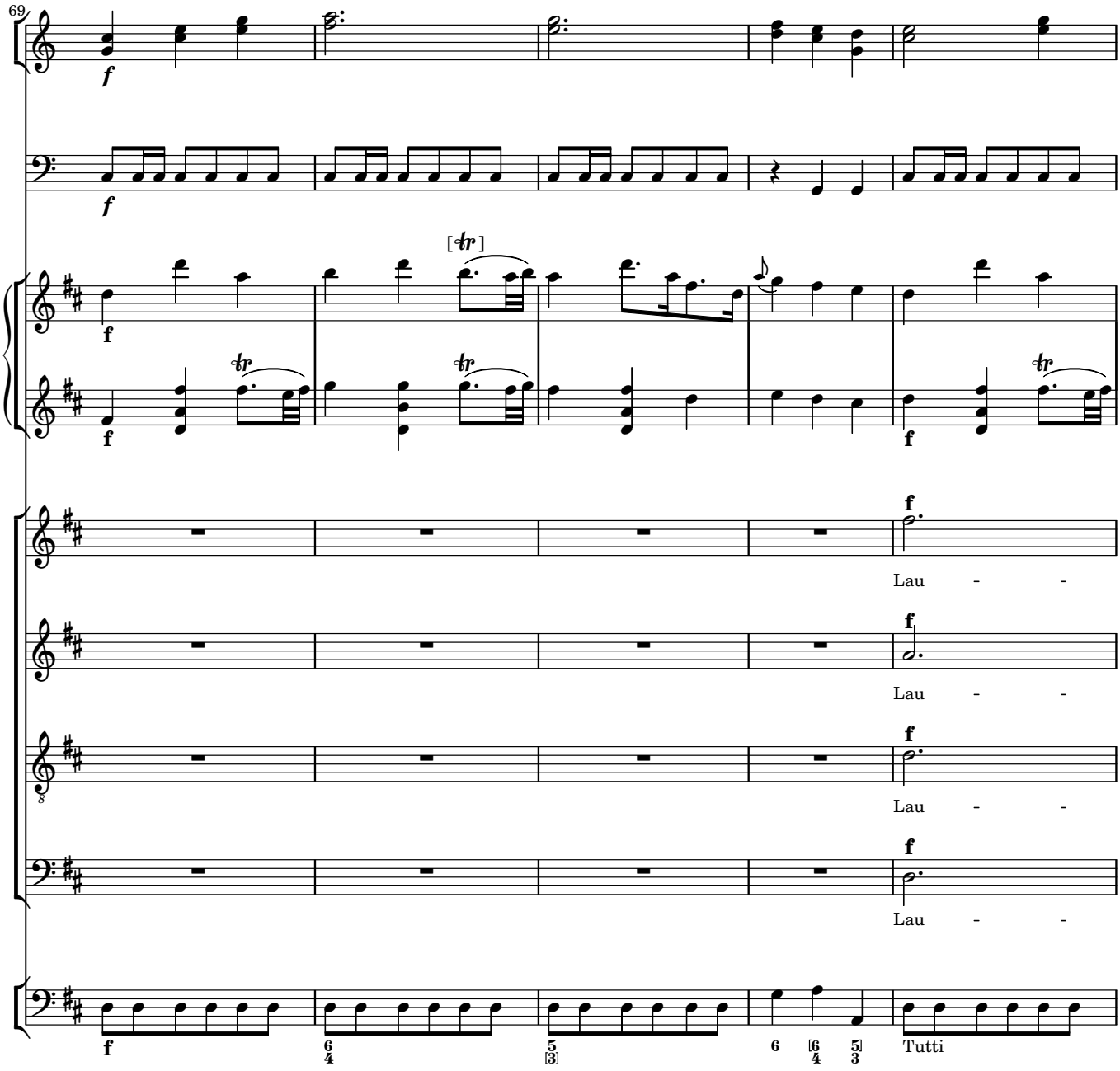
69
f
[tr]
Lau - -
Lau - -
Lau - -
Lau - -
Tutti

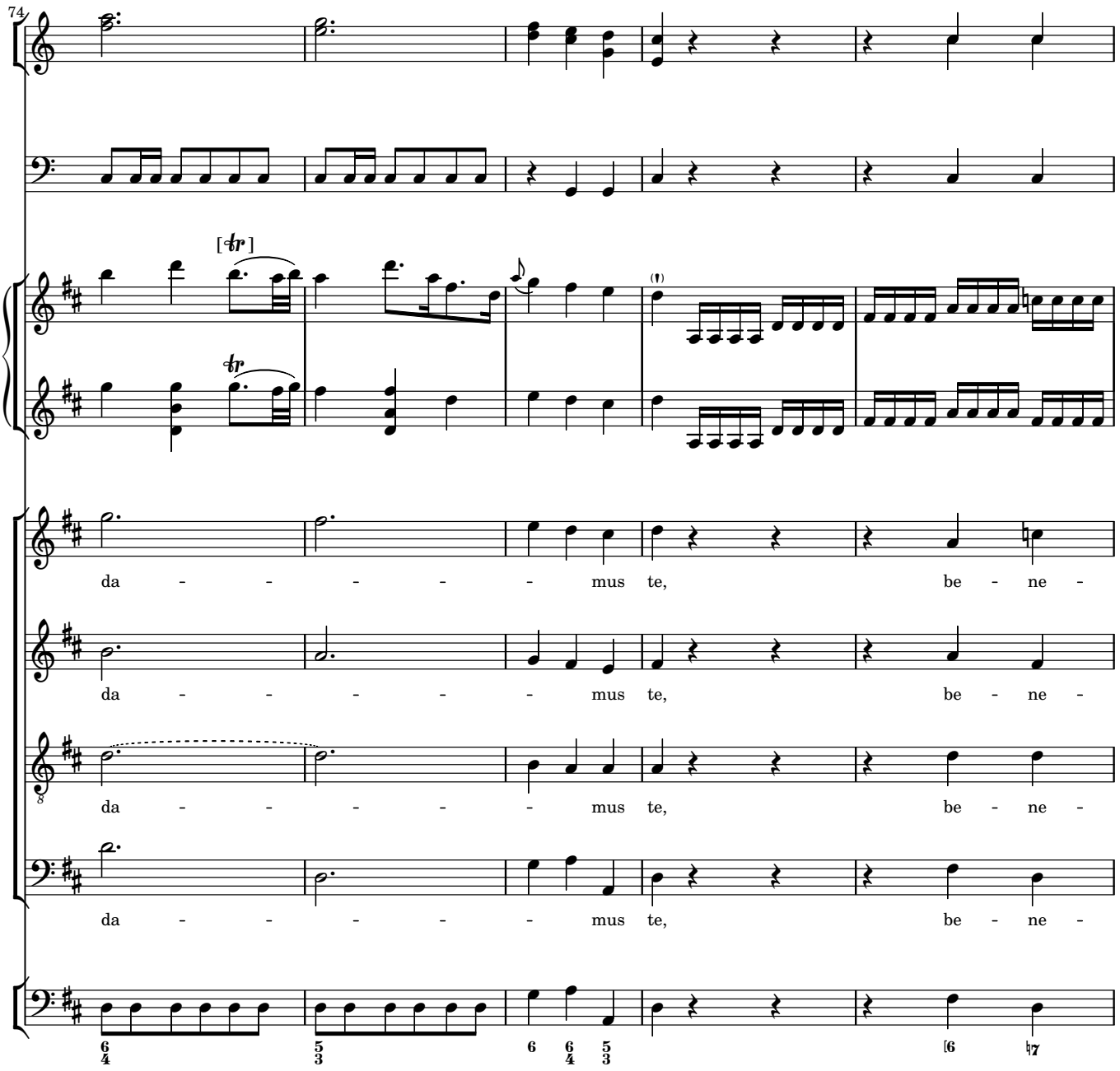
74
[tr]
tr
da - - - - - mus te, be - ne -
da - - - - - mus te, be - ne -
da - - - - - mus te, be - ne -
da - - - - - mus te, be - ne -

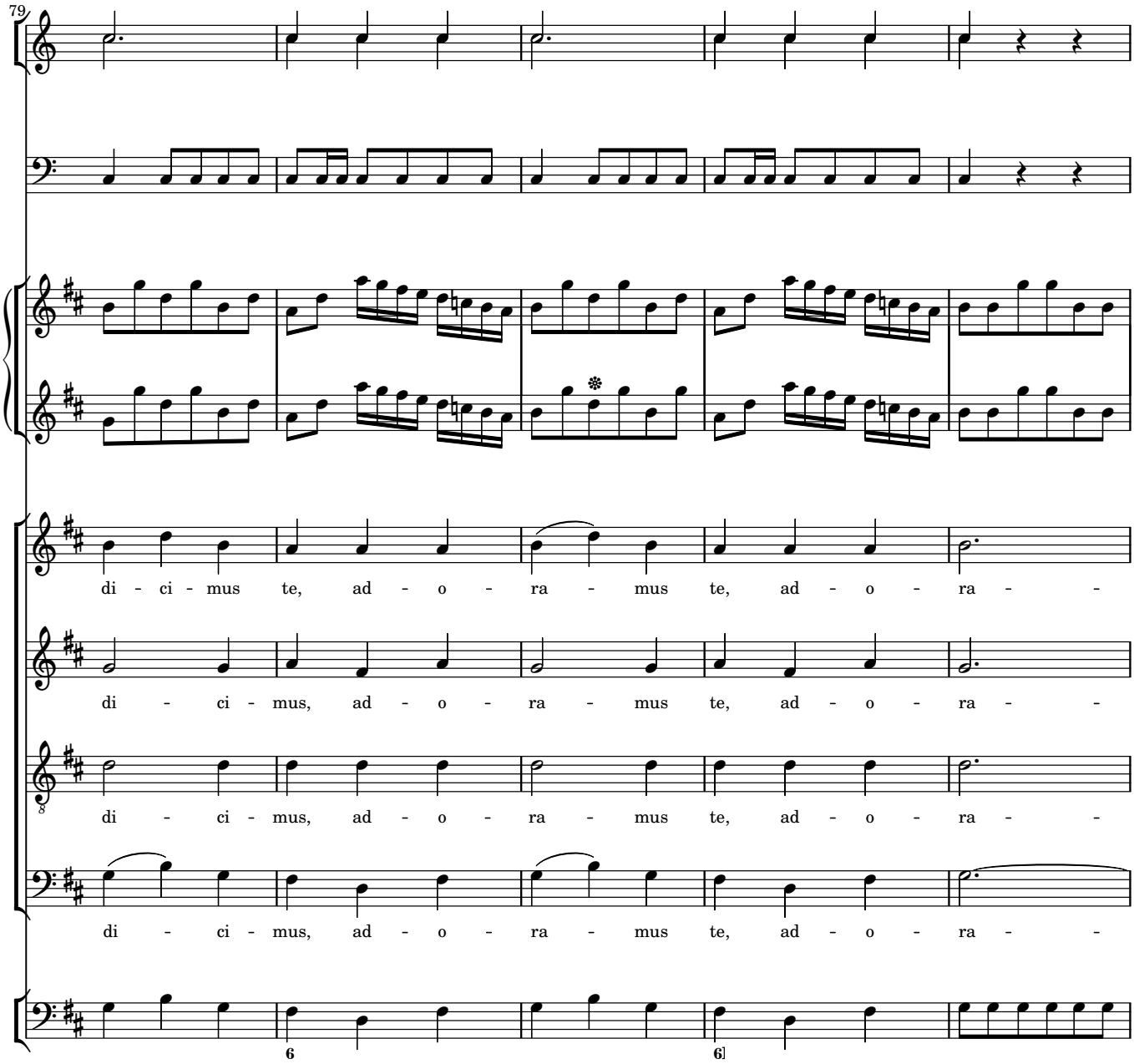
79
di - ci - mus te, ad - o - ra - mus te, ad - o - ra -
di - ci - mus, ad - o - ra - mus te, ad - o - ra -
di - ci - mus, ad - o - ra - mus te, ad - o - ra -
di - ci - mus, ad - o - ra - mus te, ad - o - ra -
6
6

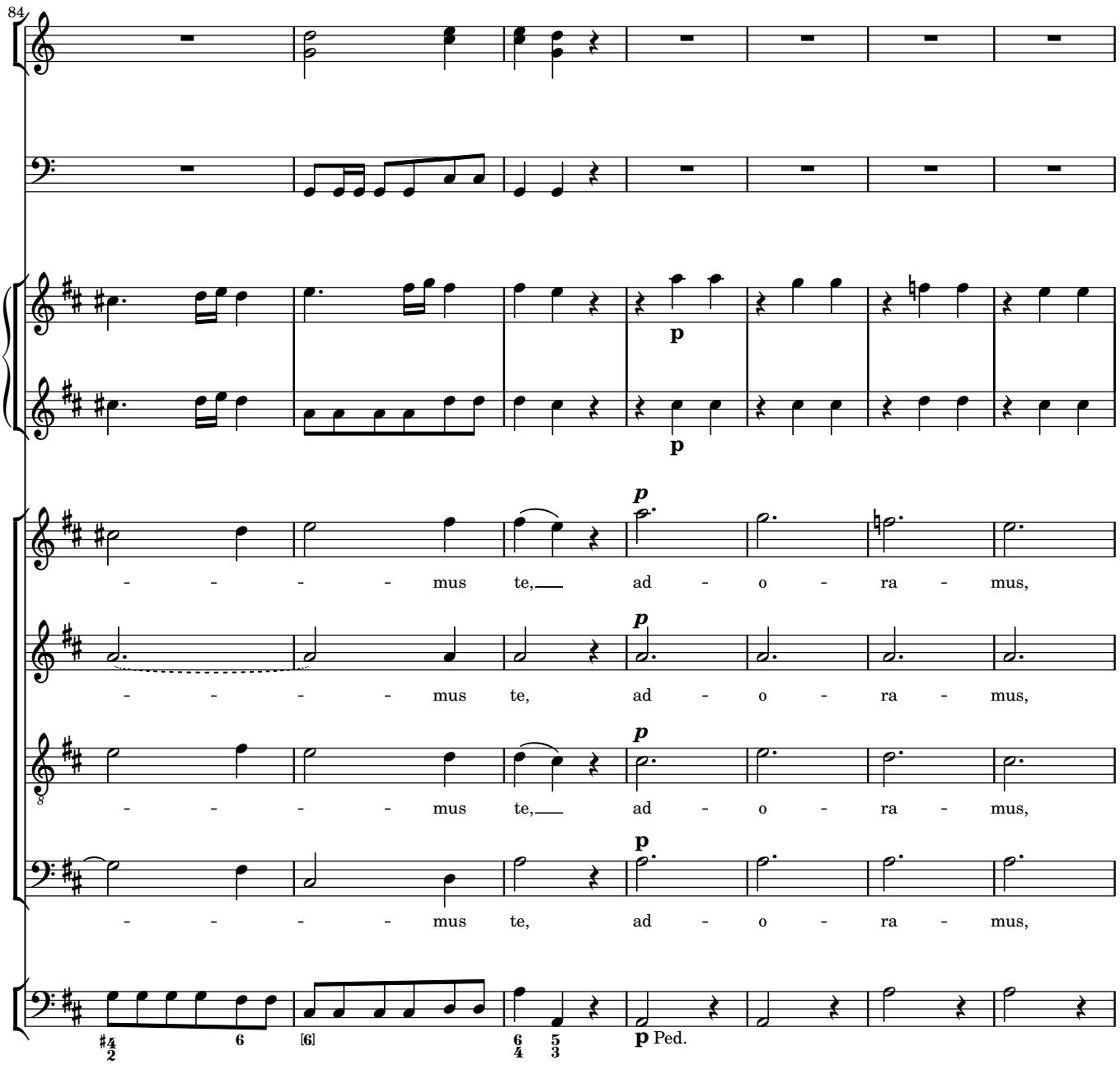
84
p
p
p
- - - - mus te, ad - o - ra - mus,
p
- - - - mus te, ad - o - ra - mus,
p
- - - - mus te, ad - o - ra - mus,
p
- - - - mus te, ad - o - ra - mus,
p Ped.

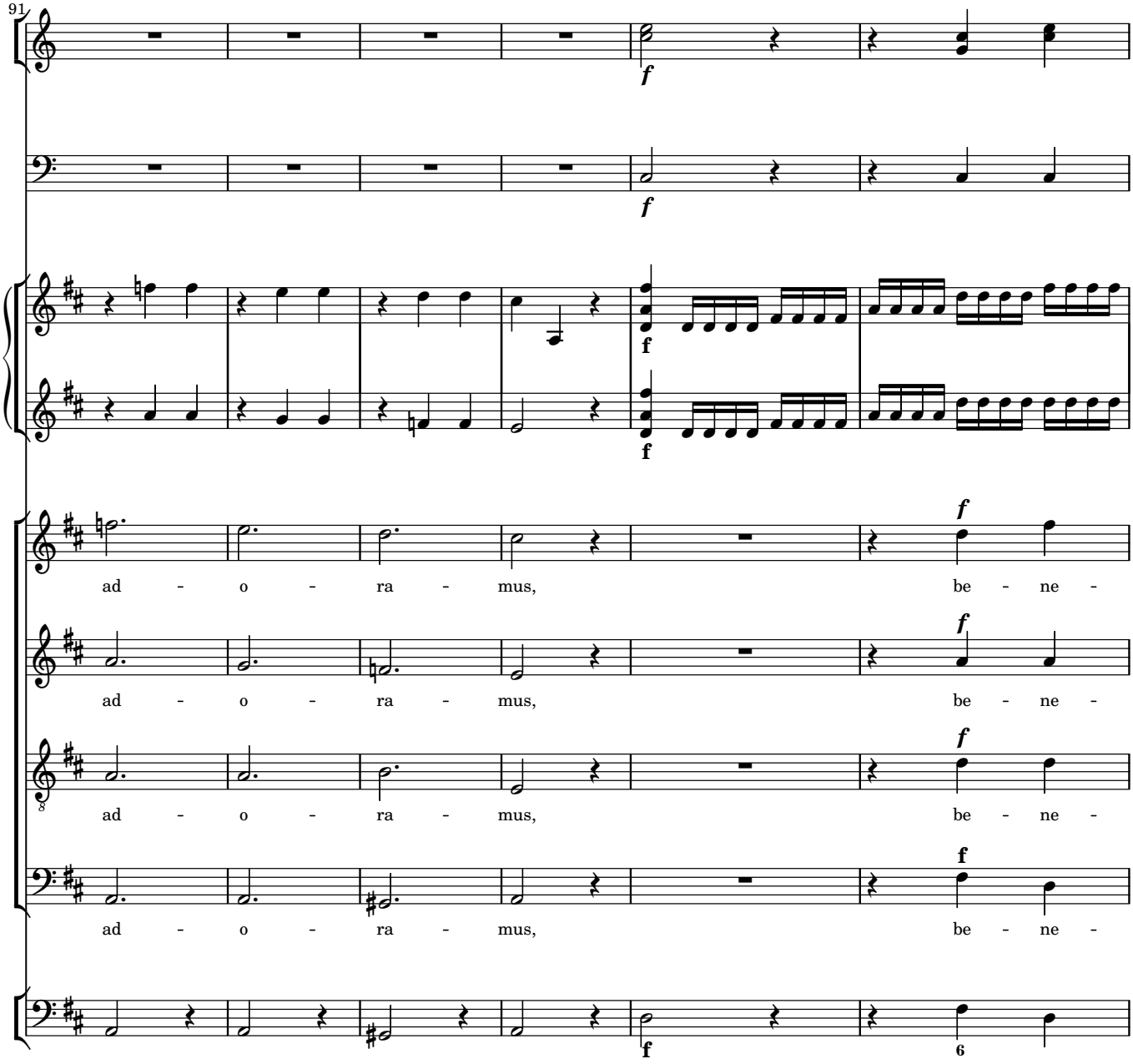
91
ad - o - ra - mus, be - ne -
ad - o - ra - mus, be - ne -
ad - o - ra - mus, be - ne -
ad - o - ra - mus, be - ne -

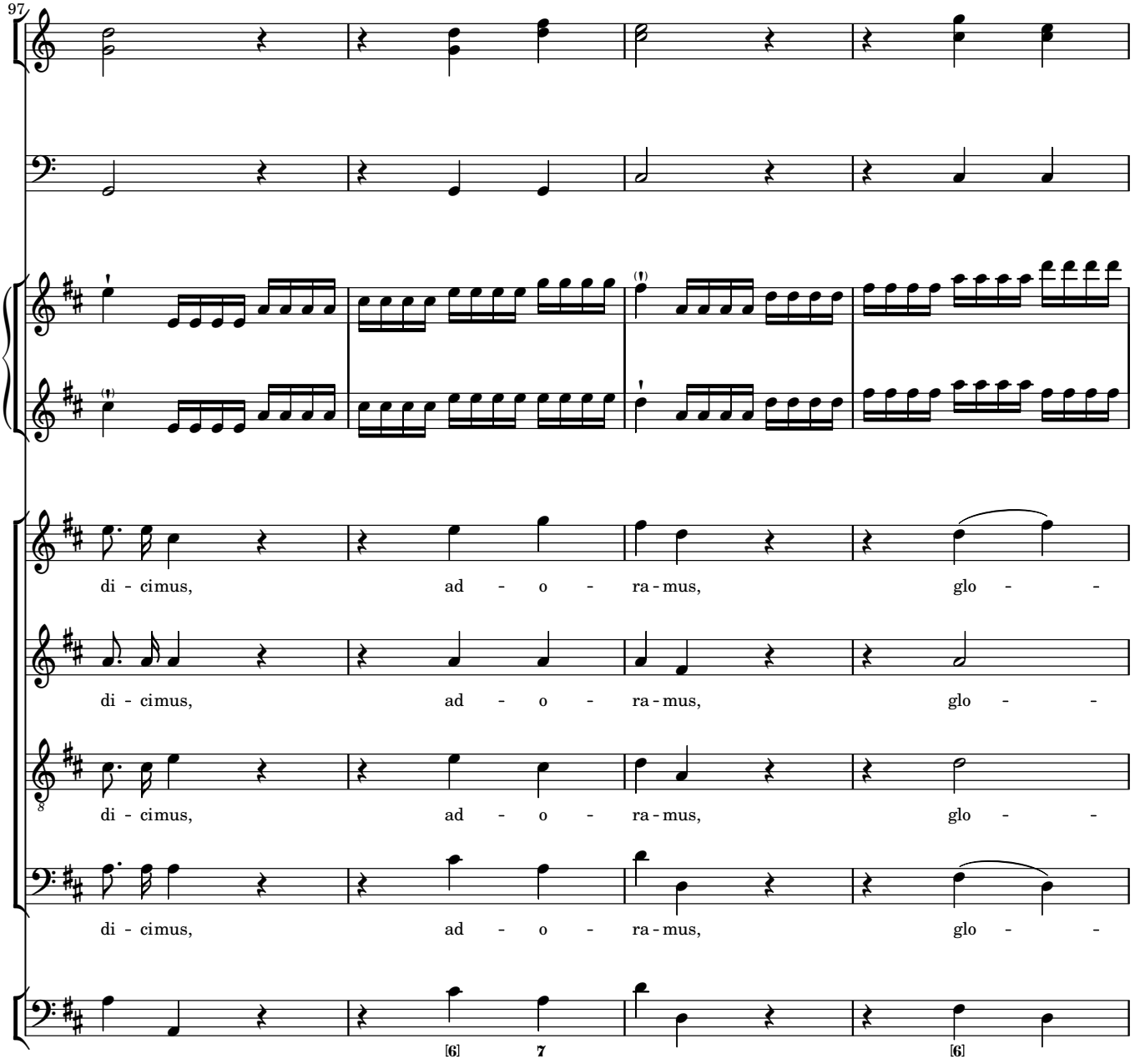
97
di - cimus, ad - o - ra - mus, glo - -
di - cimus, ad - o - ra - mus, glo - -
di - cimus, ad - o - ra - mus, glo - -
di - cimus, ad - o - ra - mus, glo - -
[6] 7 [6]

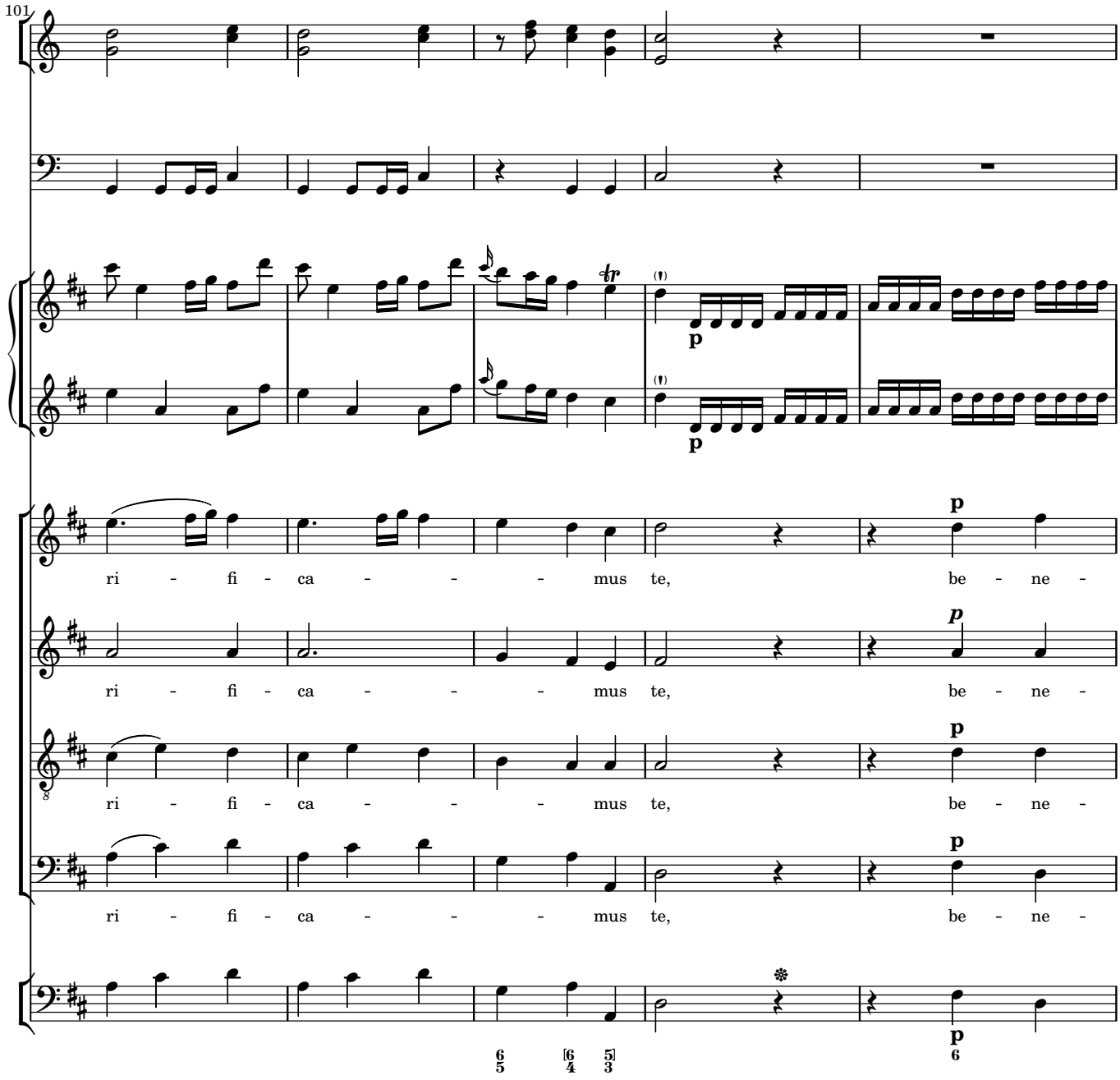
101
ri - fi - ca - - - mus te, be - ne -
ri - fi - ca - - - mus te, be - ne -
ri - fi - ca - - - mus te, be - ne -
ri - fi - ca - - - mus te, be - ne -

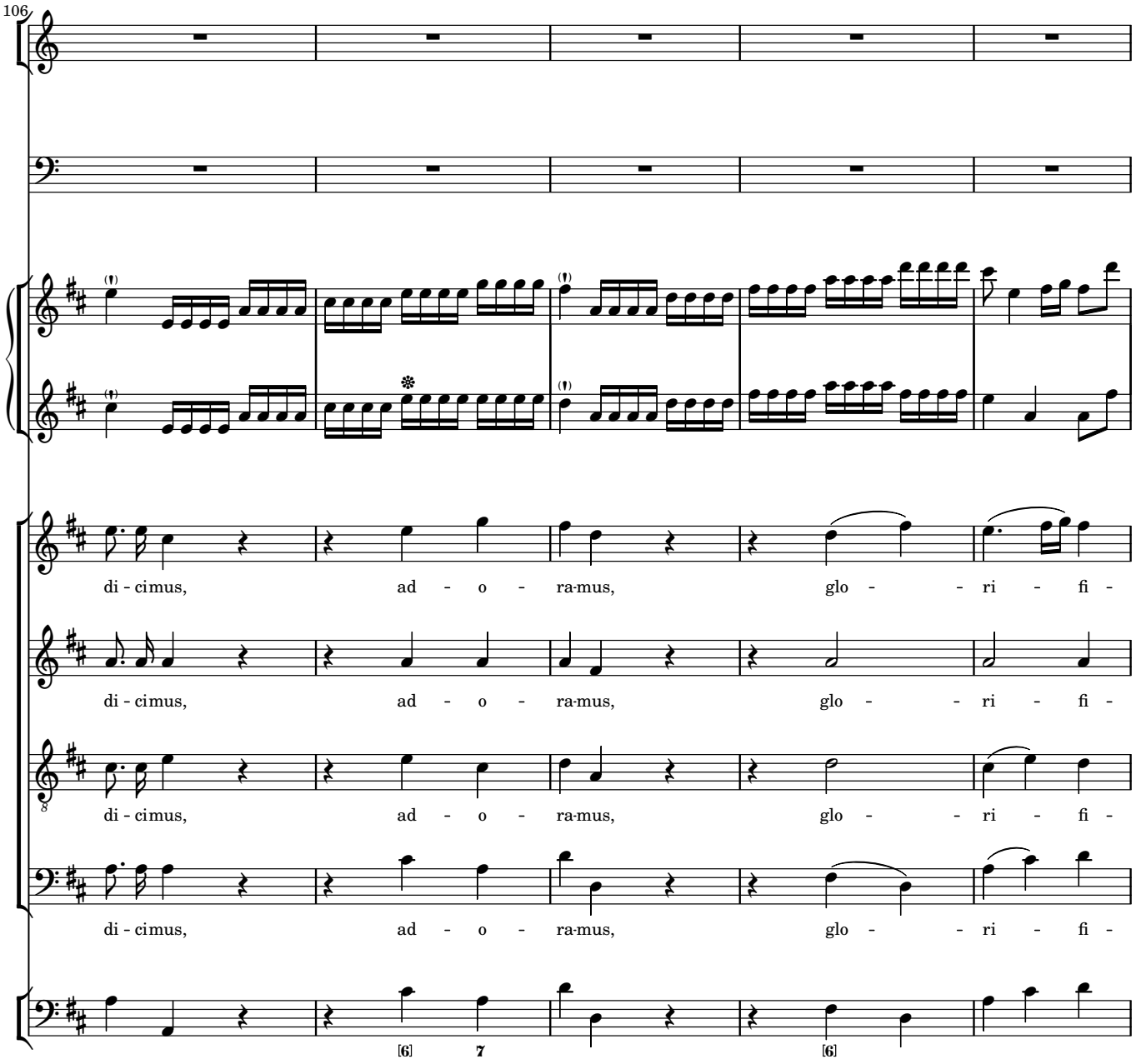
106
di - cimus, ad - o - ra-mus, glo - - ri - fi -
di - cimus, ad - o - ra-mus, glo - - ri - fi -
di - cimus, ad - o - ra-mus, glo - - ri - fi -
di - cimus, ad - o - ra-mus, glo - - ri - fi -
[6] 7
[6]

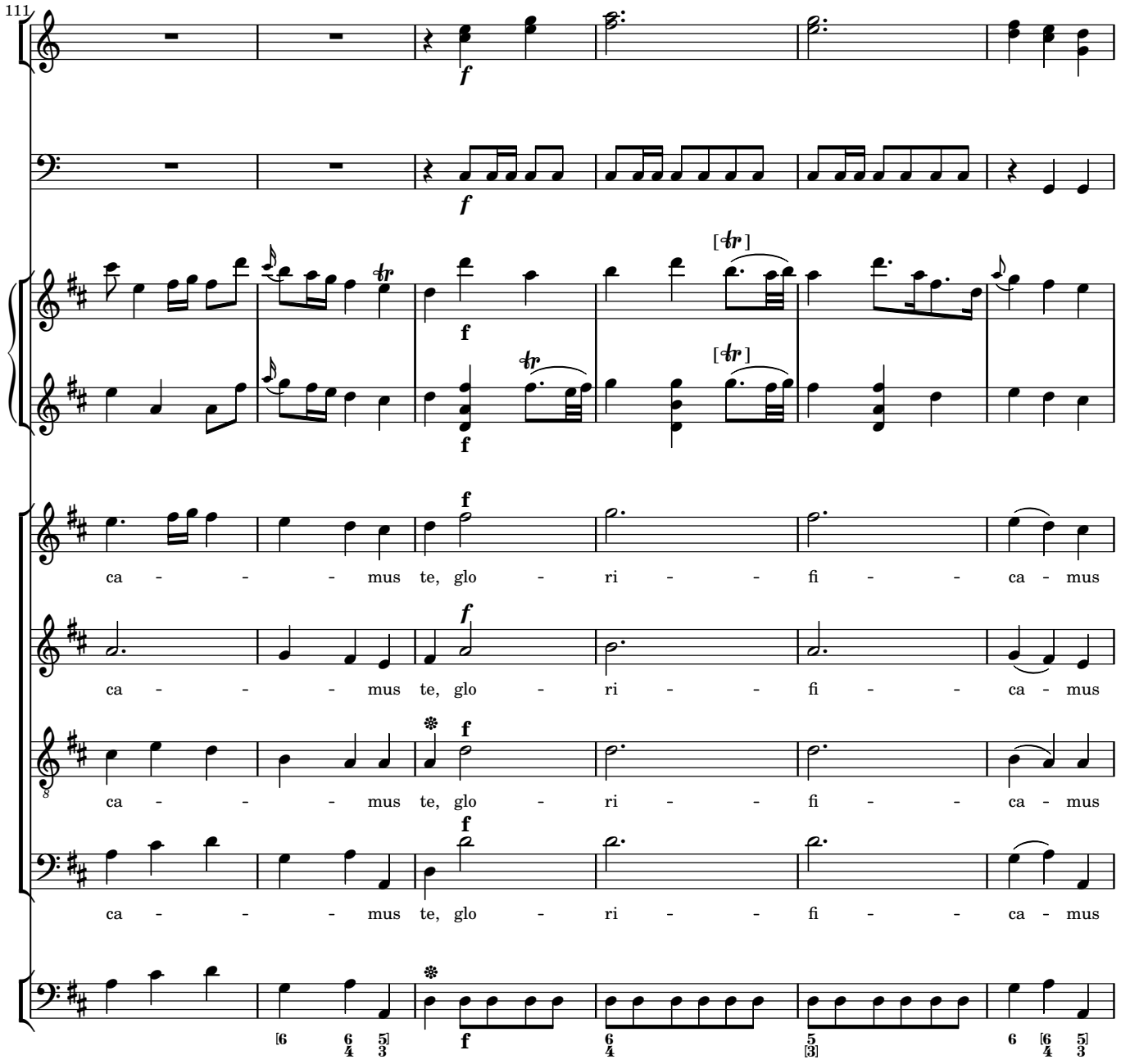
111
ca - - - mus te, glo - ri - - fi - - ca - mus
ca - - - mus te, glo - ri - - fi - - ca - mus
ca - - - mus te, glo - ri - - fi - - ca - mus
ca - - - mus te, glo - ri - - fi - - ca - mus

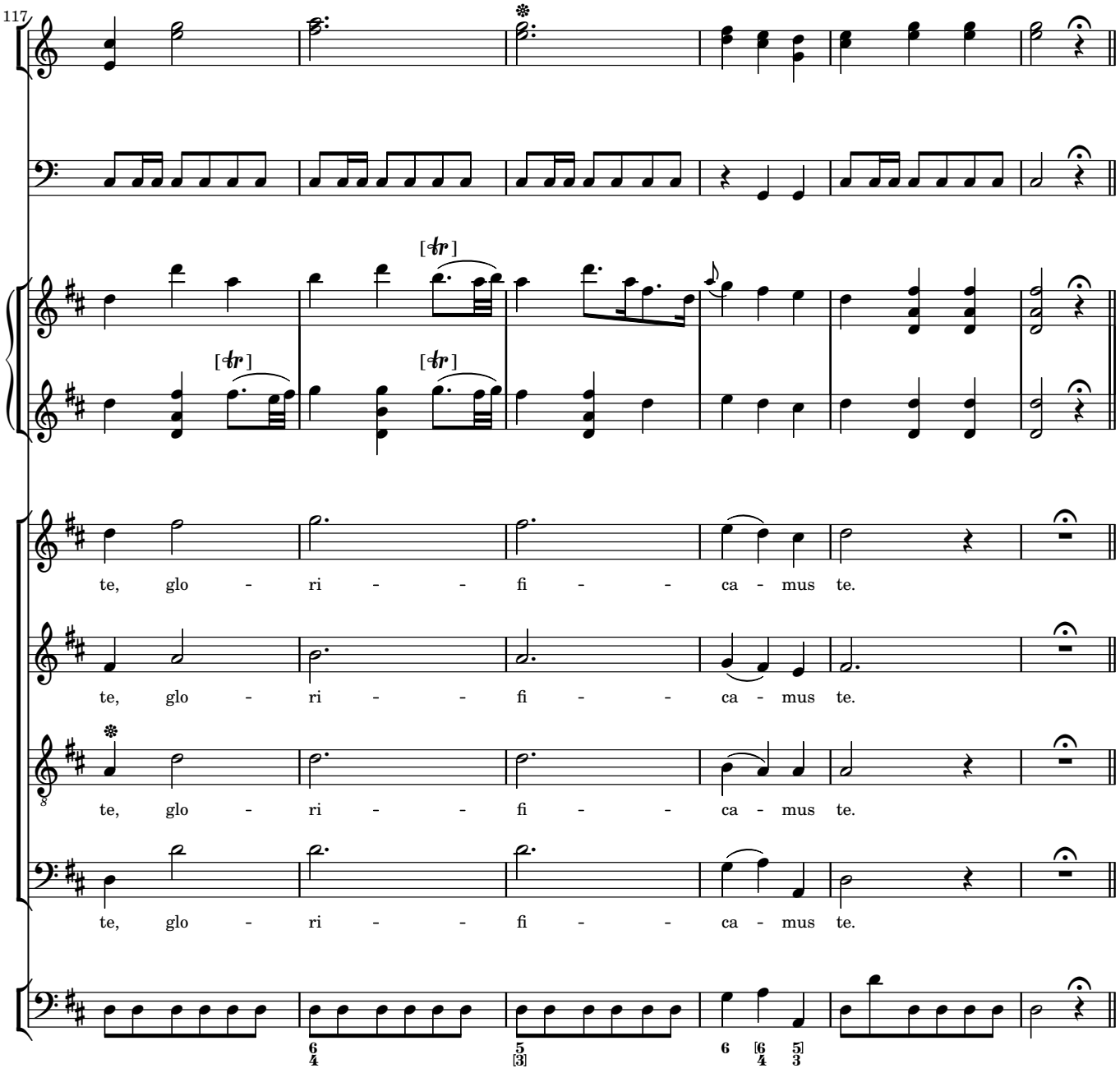
117
te, glo - ri - - fi - - ca - mus te.
te, glo - ri - - fi - - ca - mus te.
te, glo - ri - - fi - - ca - mus te.
te, glo - ri - - fi - - ca - mus te.

Gratias agimus tibi

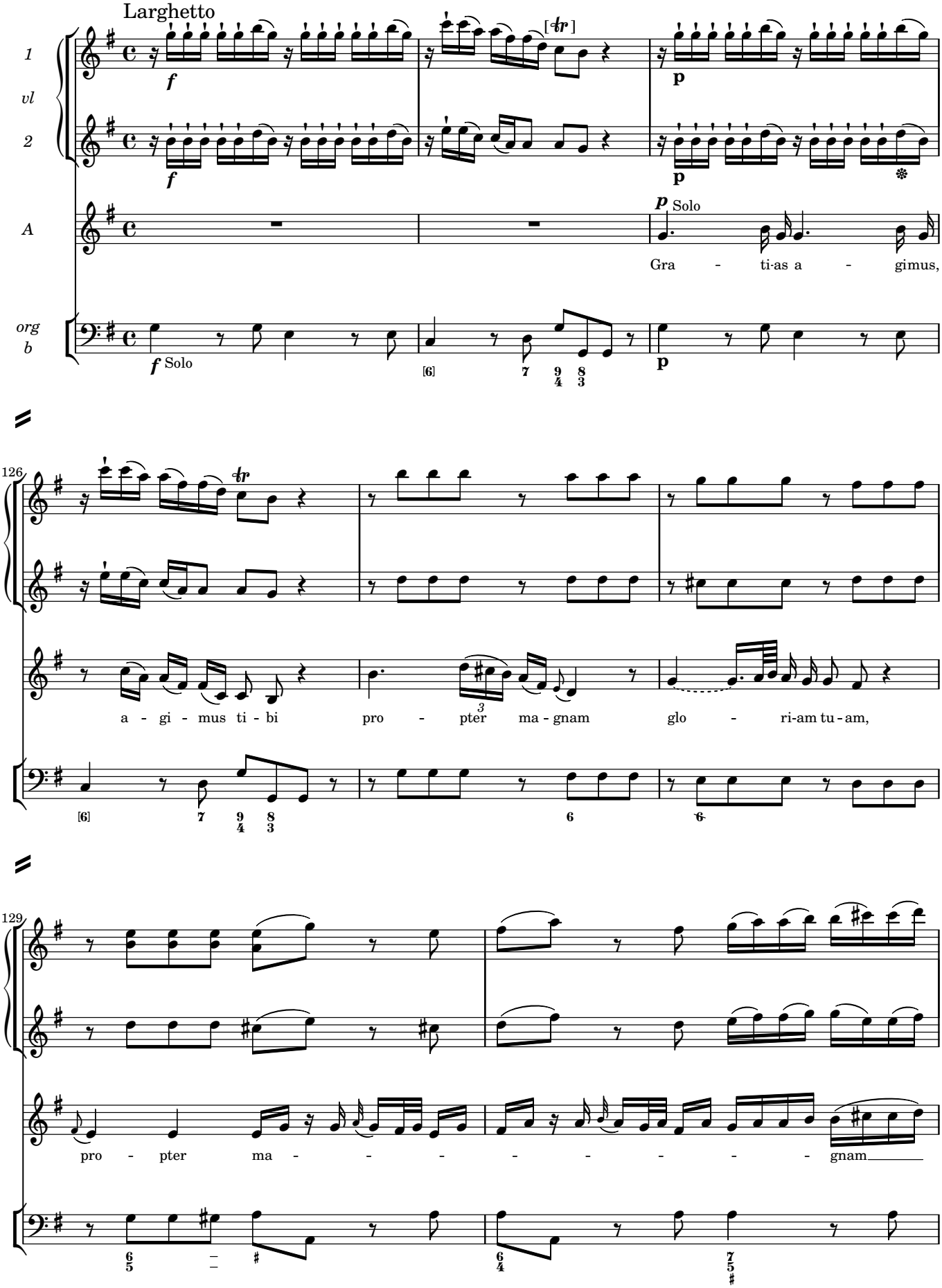

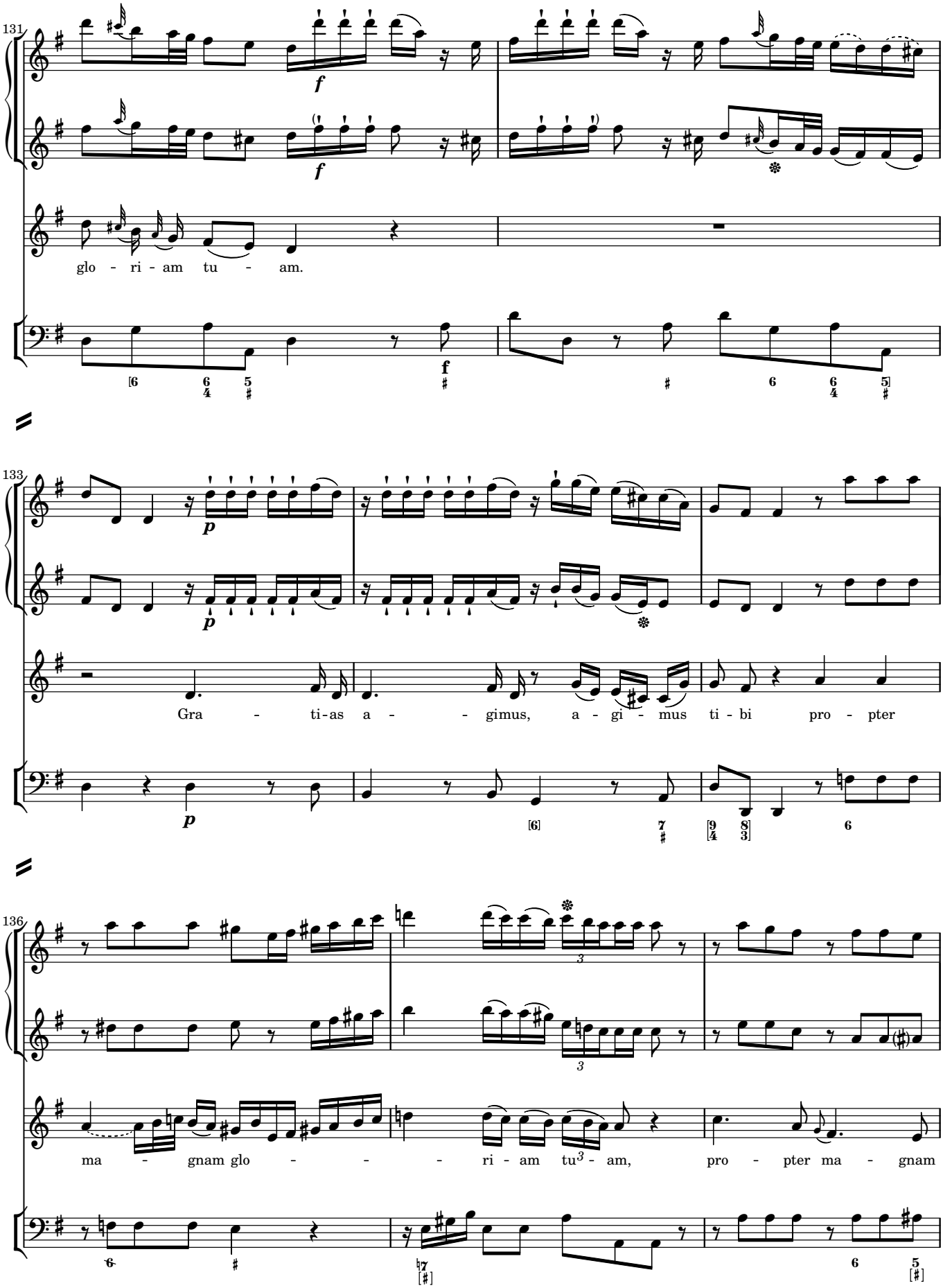
131
glo - ri - am tu - am.
133
Gra - ti-as a - - gimus, a - gi - mus ti - bi pro - pter
136
ma - gnam glo - - - ri - am tu - am, pro - pter ma - gnam

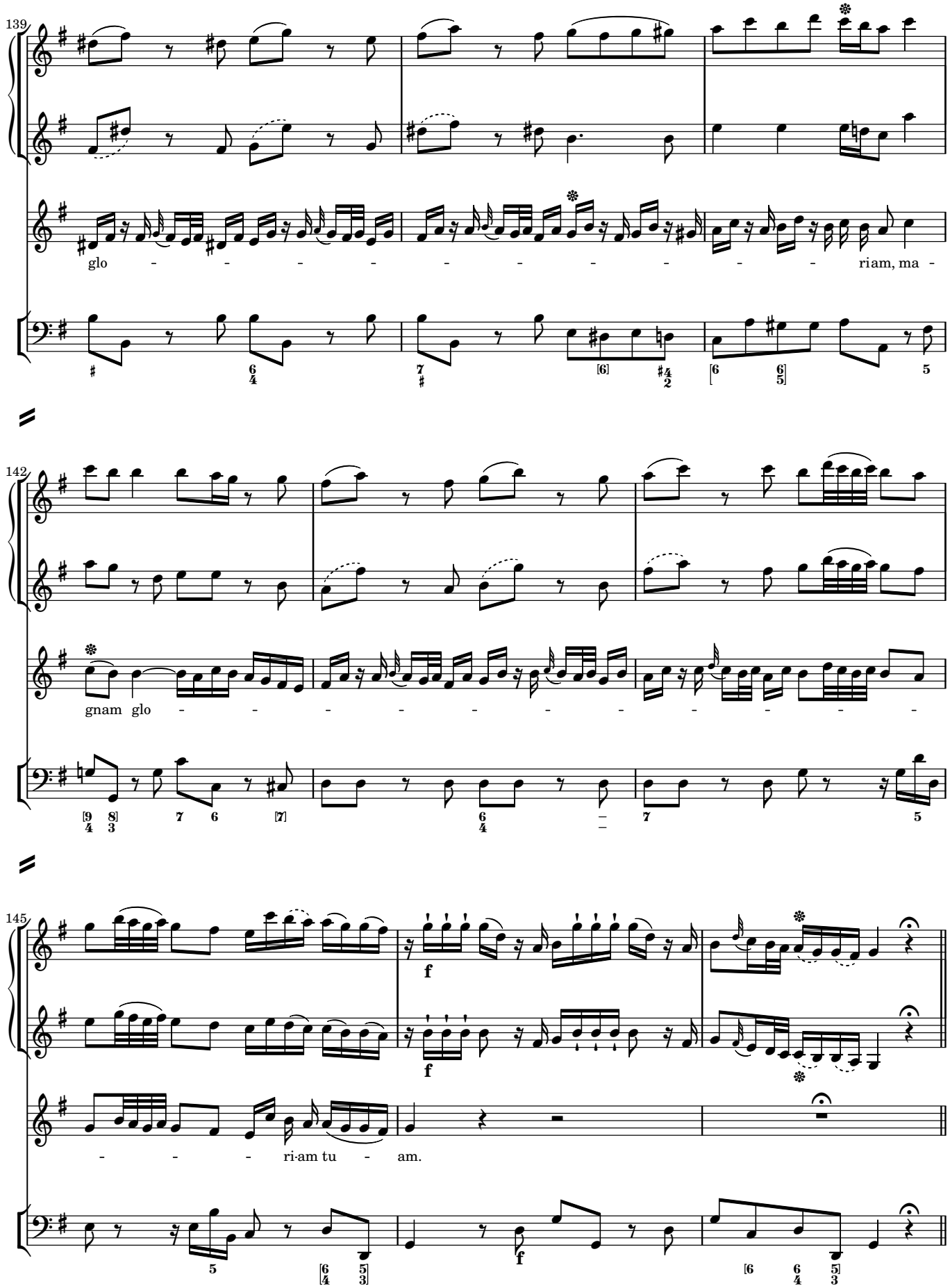
139
glo - - - - - - - - - - - - riam, ma -
142
gnam glo - - - - - - - - - - - - -
145
- - - - ri-am tu - am.

Domine Deus

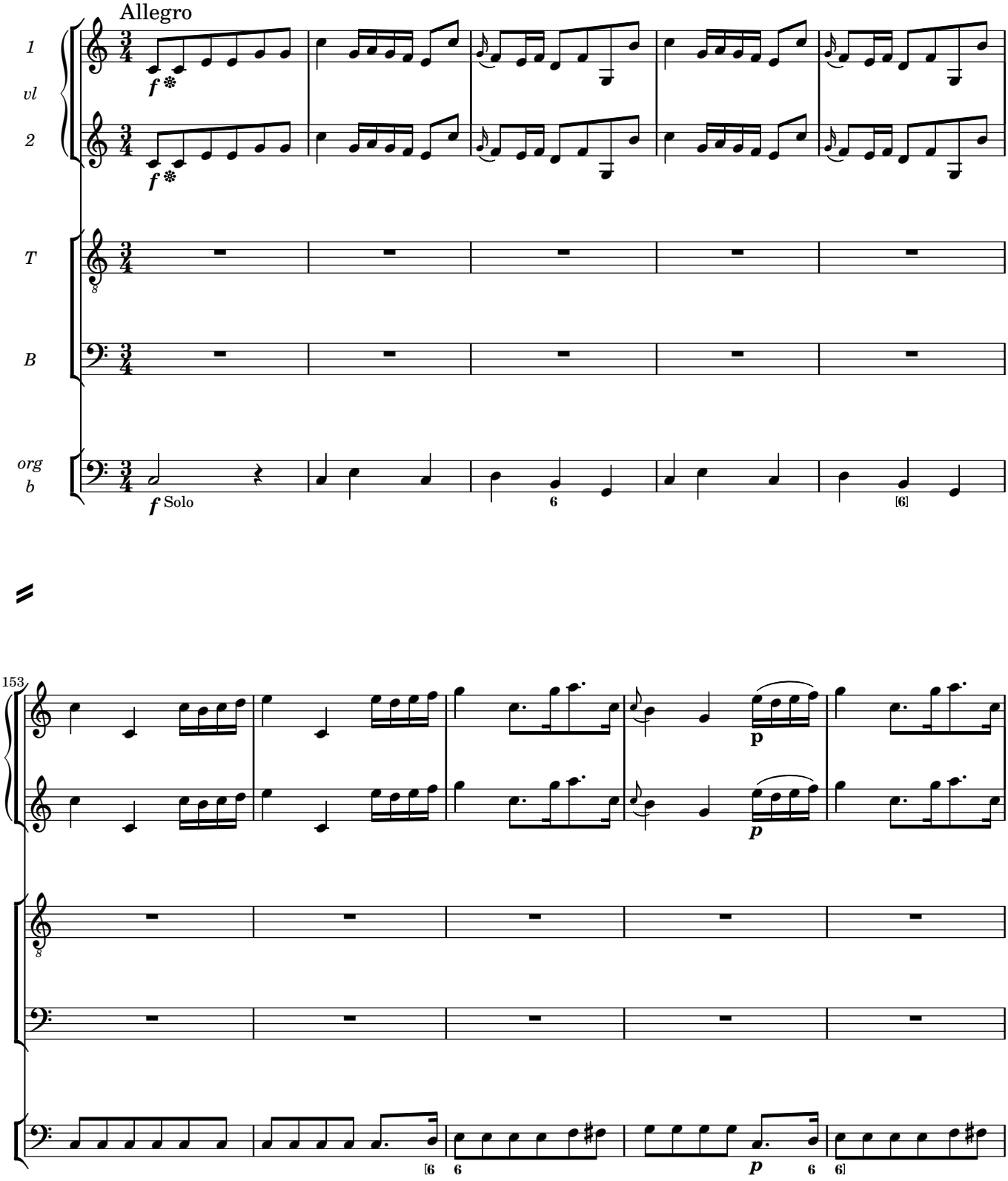

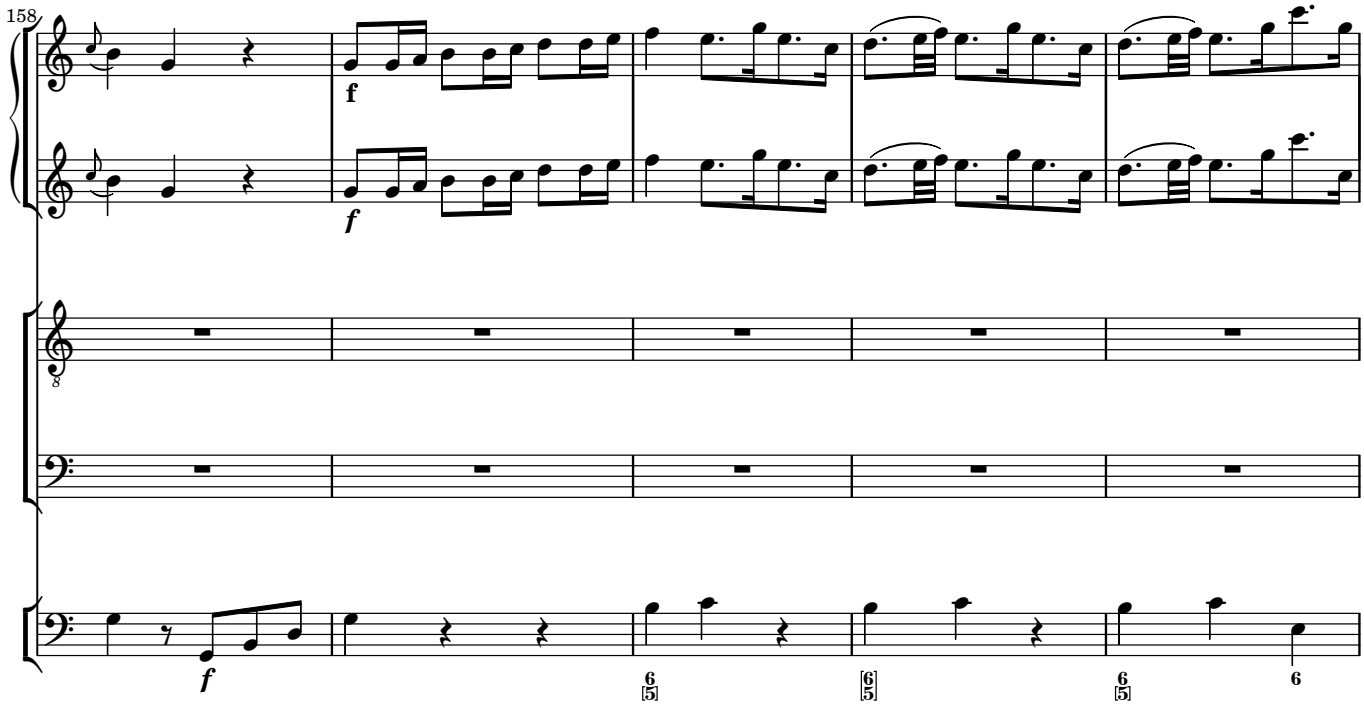
158
f
f
f
6
5
6
5
6
5
6

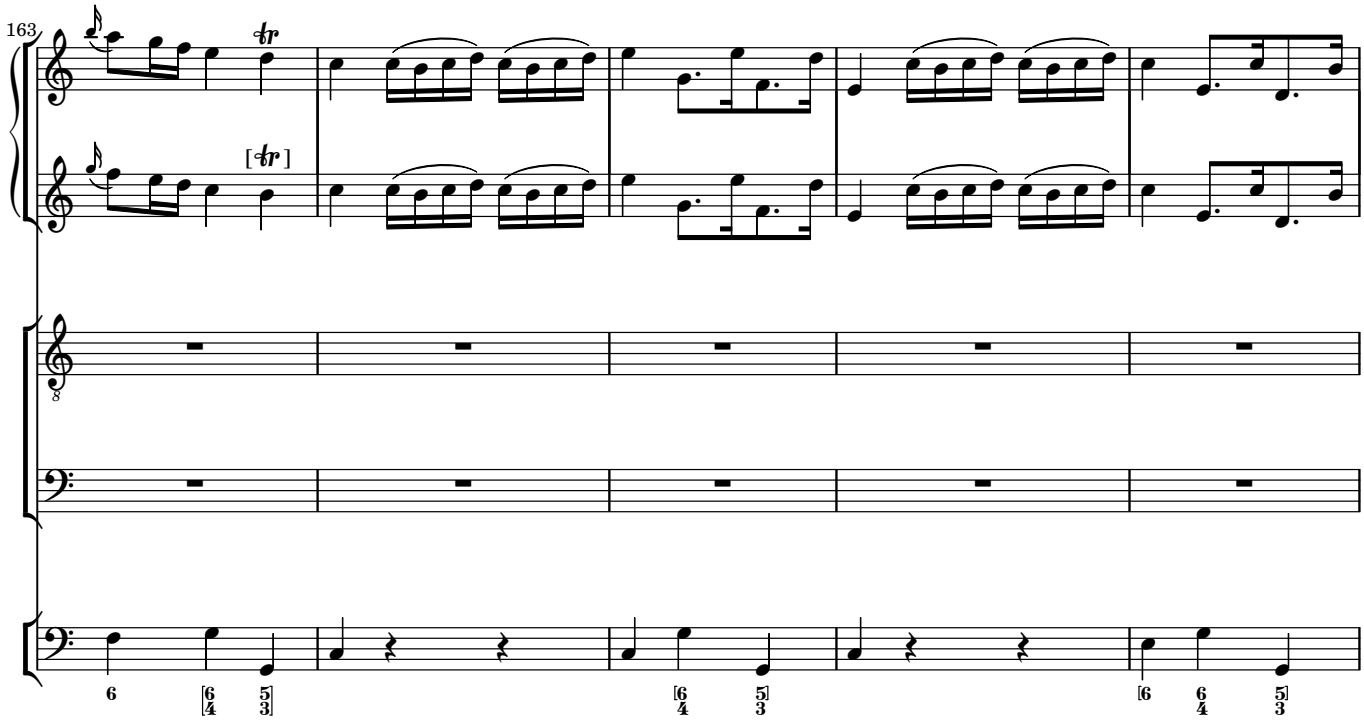
163
tr
[tr]
6
6
4
5
3
6
4
5
3
6
6
4
5
3

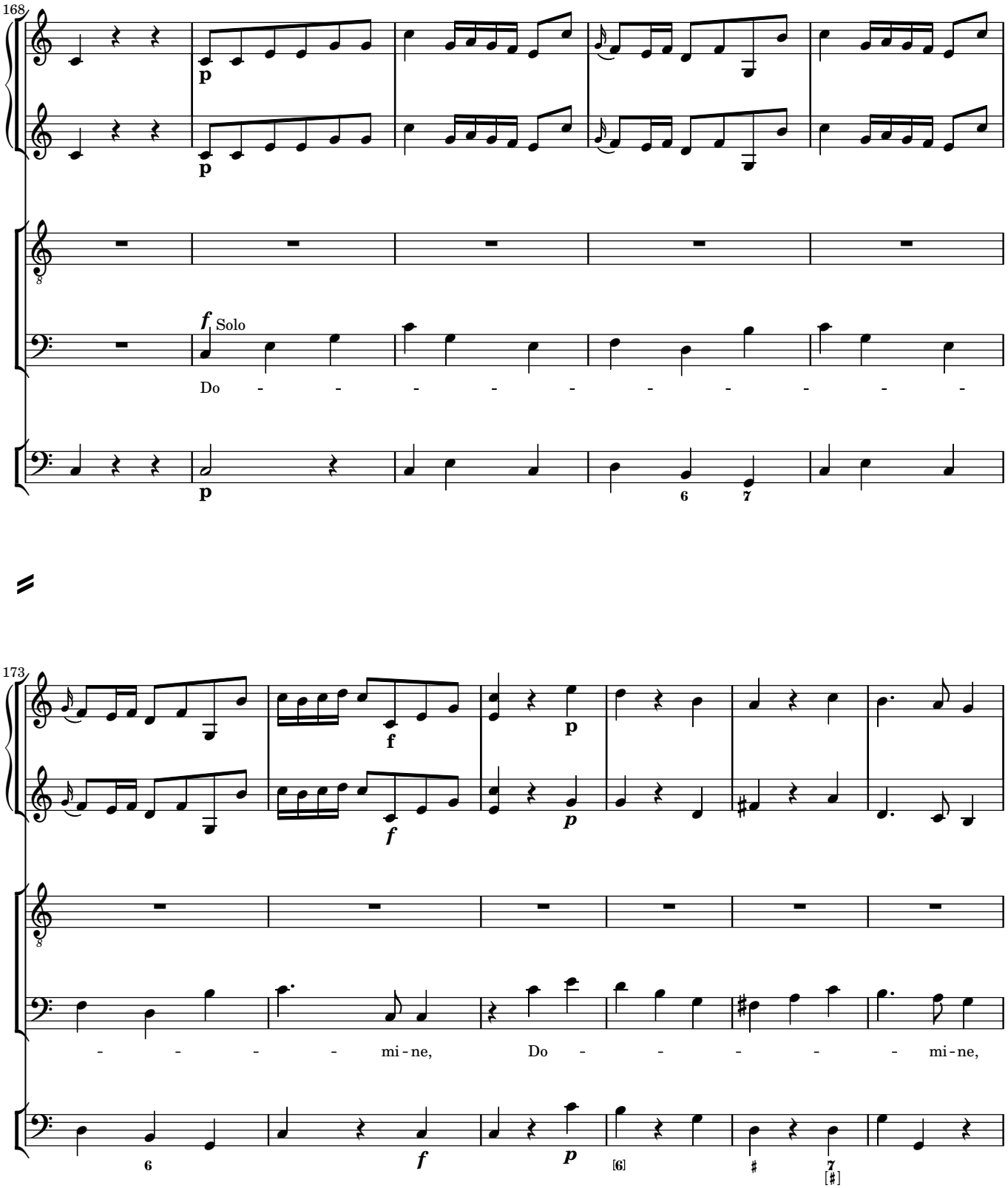
168
p
p
f Solo
Do - - - - - - - - - -
p
6
7
173
f
p
f
p
- - - - mi - ne, Do - - - - - mi - ne,
6
f
p
[6]
#
7
[#]

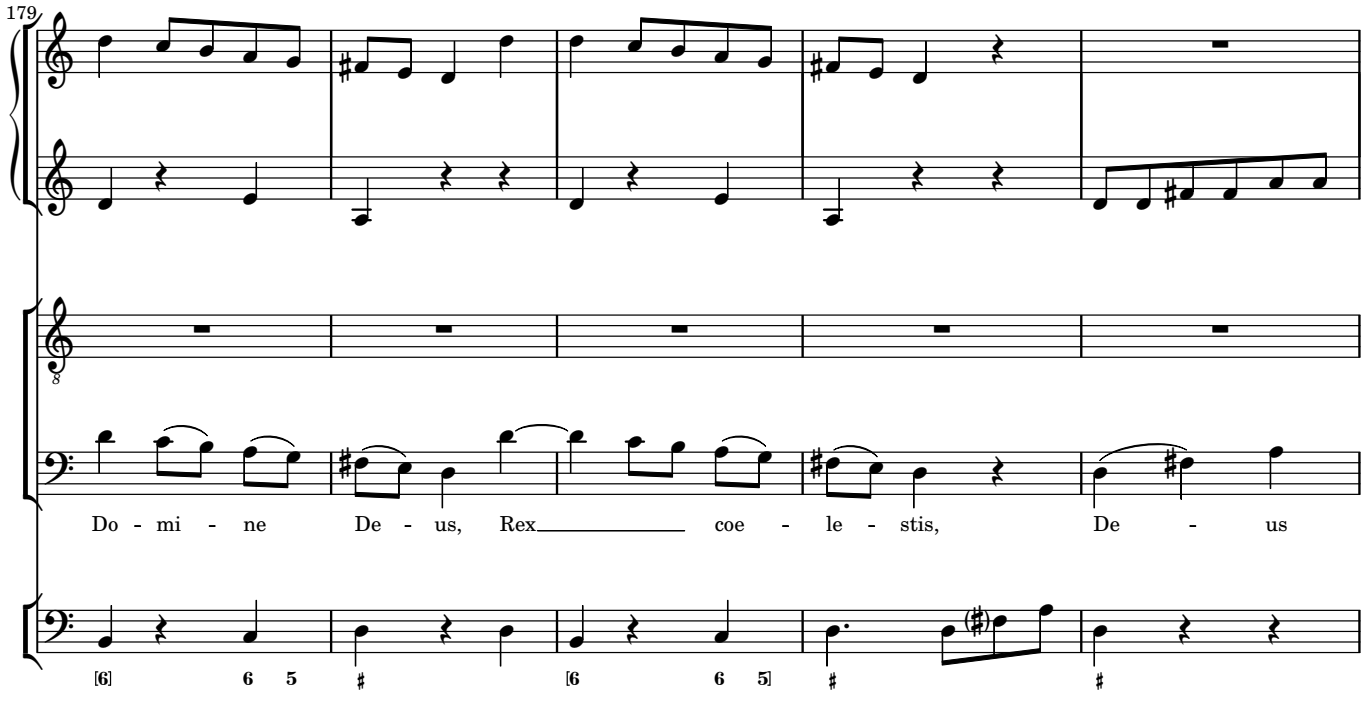
179
Do - mi - ne De - us, Rex coe - le - stis, De - us

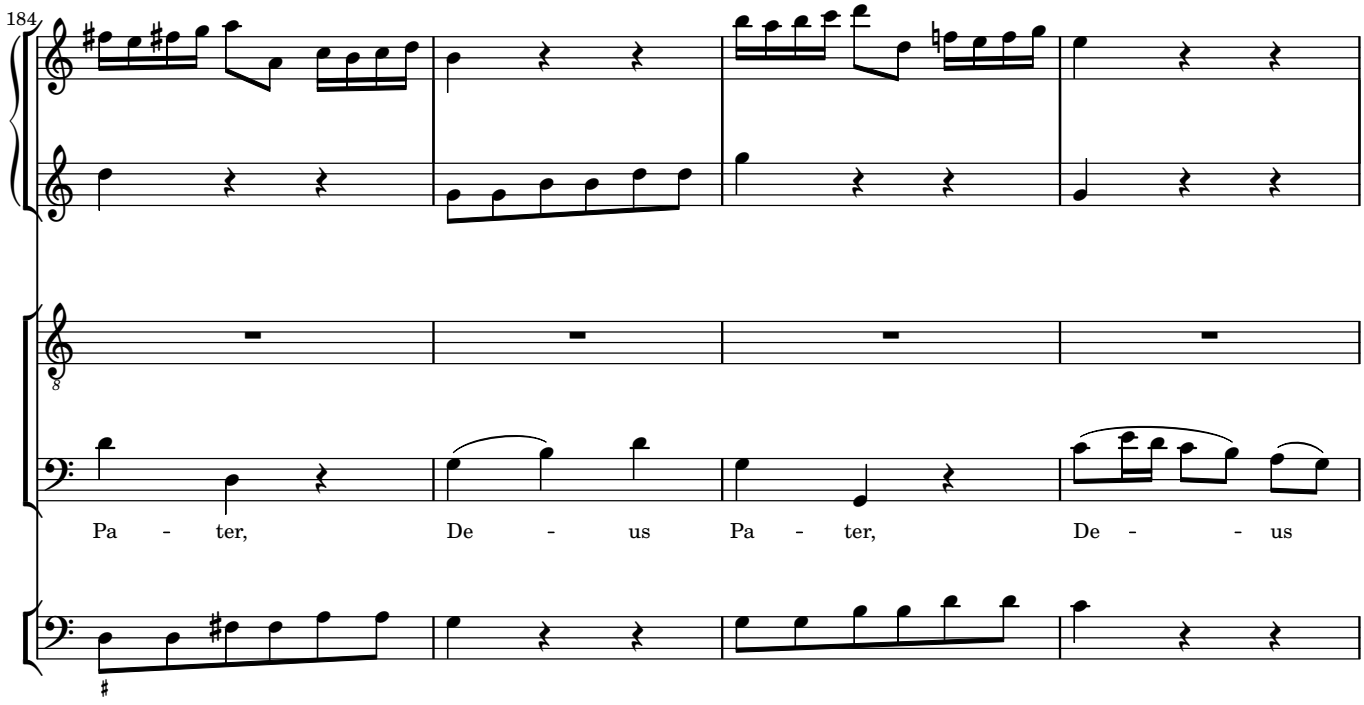
184
Pa - ter, De - us Pa - ter, De - - us

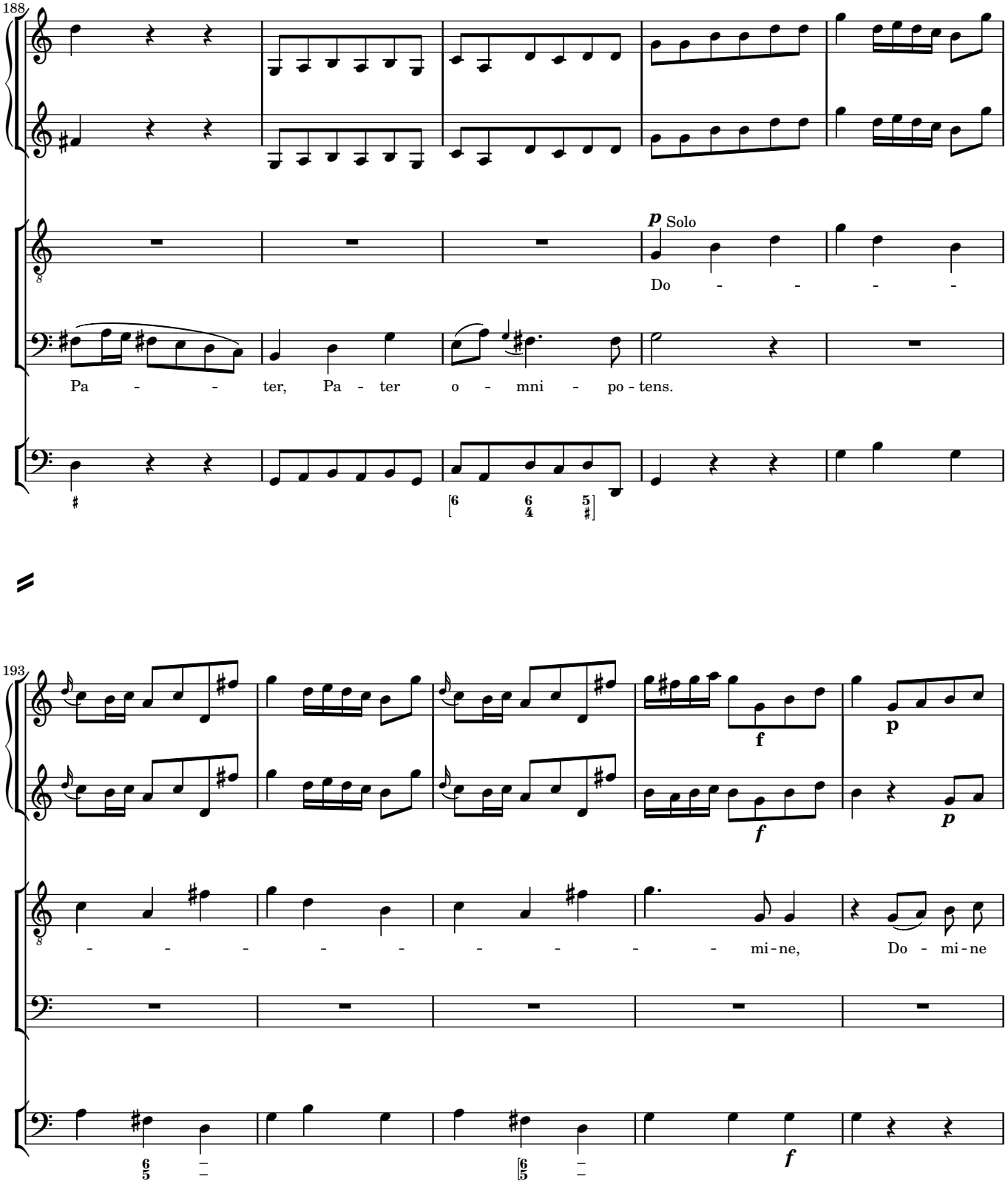
188
p Solo
Do - - - -
Pa - - ter, Pa - ter o - mni - po - tens.
193
f
p
f
p
- - - - - - - - - - mi - ne, Do - mi - ne
f

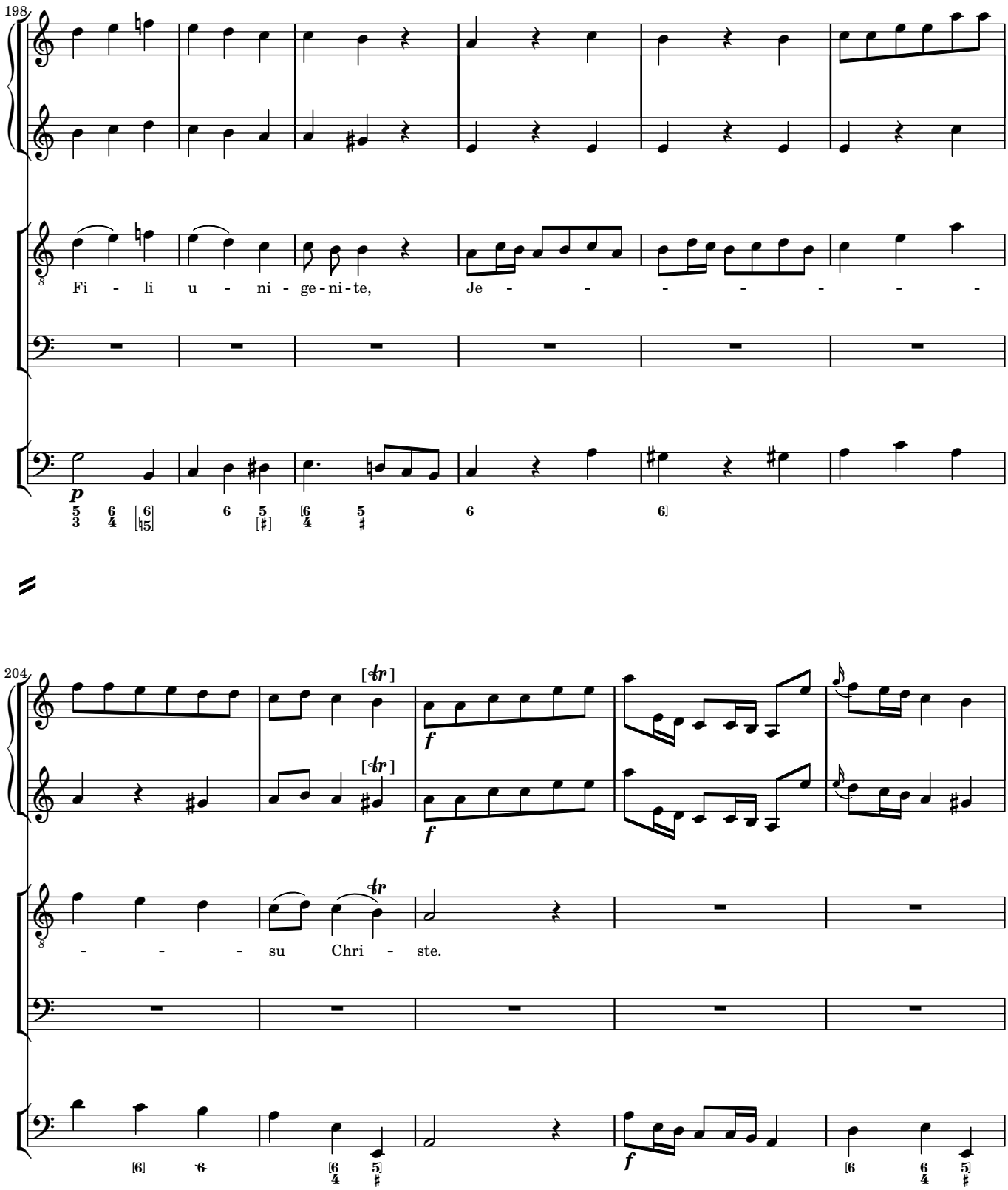
198
Fi - li u - ni - ge - ni - te, Je - - - - - - - -
p
204
- - - - su Chri - ste.
f

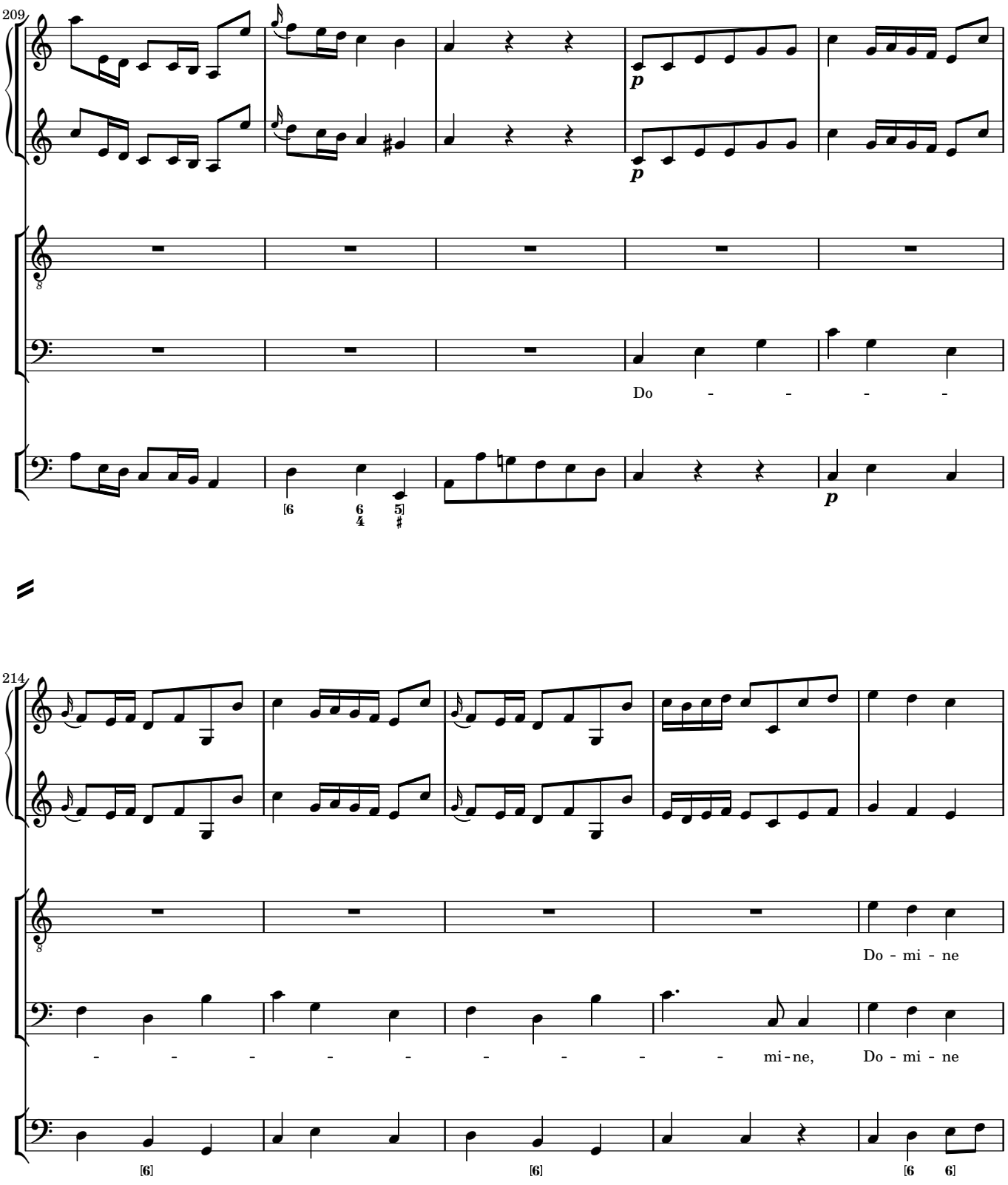
209
p
p
Do - - - -
p
214
Do - mi - ne
- - - - - - - - - - mi-ne, Do - mi - ne

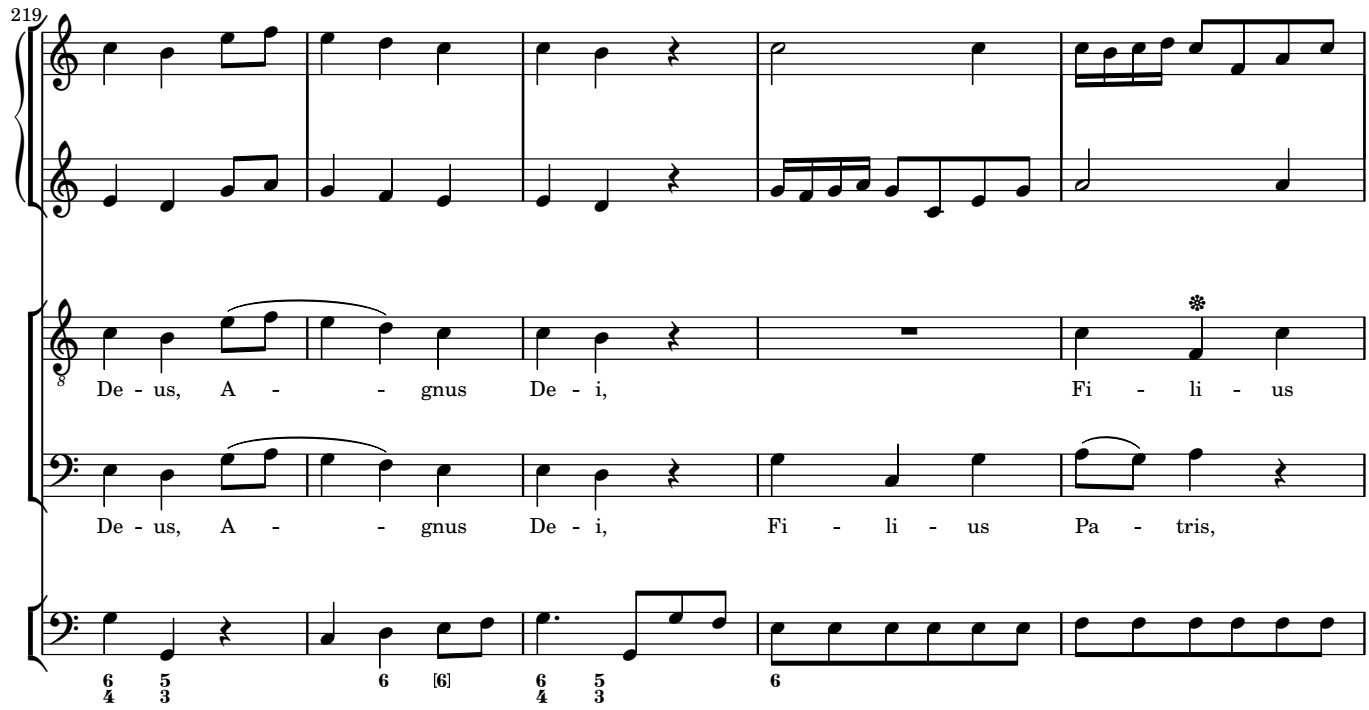
219
De - us, A - - - gnus De - i, Fi - li - us
De - us, A - - - gnus De - i, Fi - li - us Pa - tris,

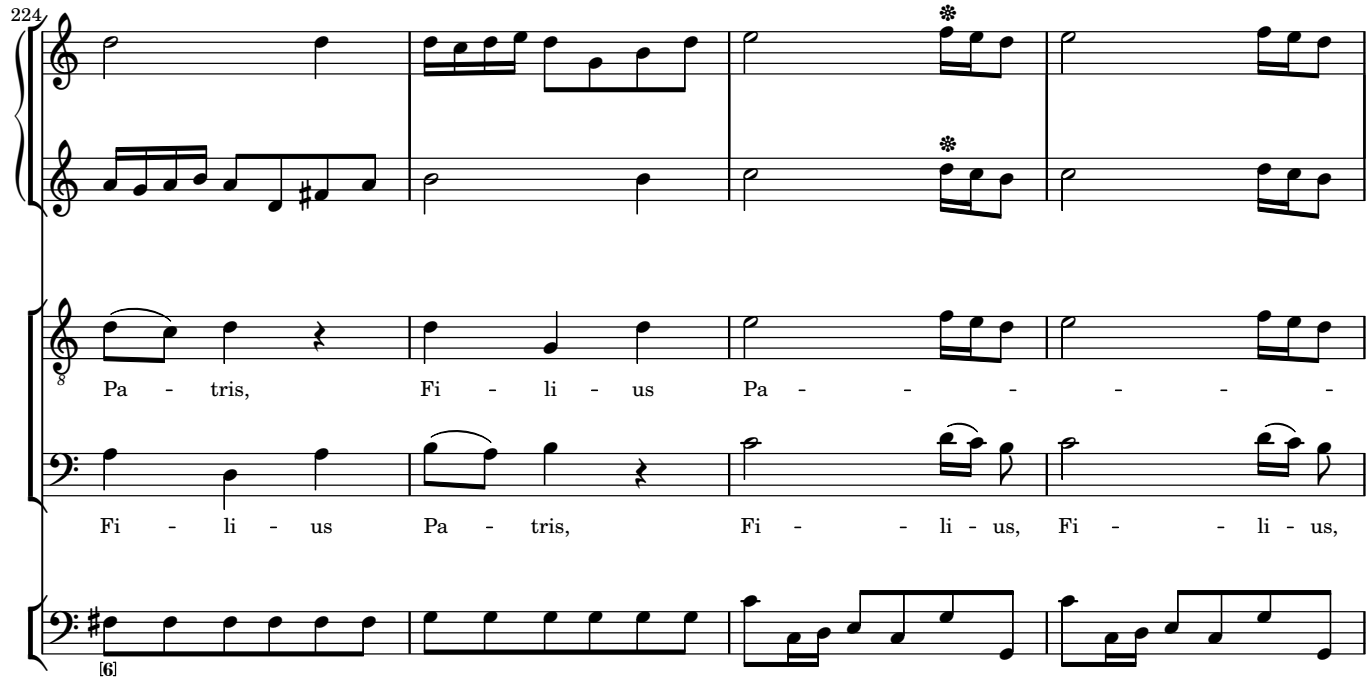
224
Pa - tris, Fi - li - us Pa - - - - - - -
Fi - li - us Pa - tris, Fi - - - li - us, Fi - - - li - us,

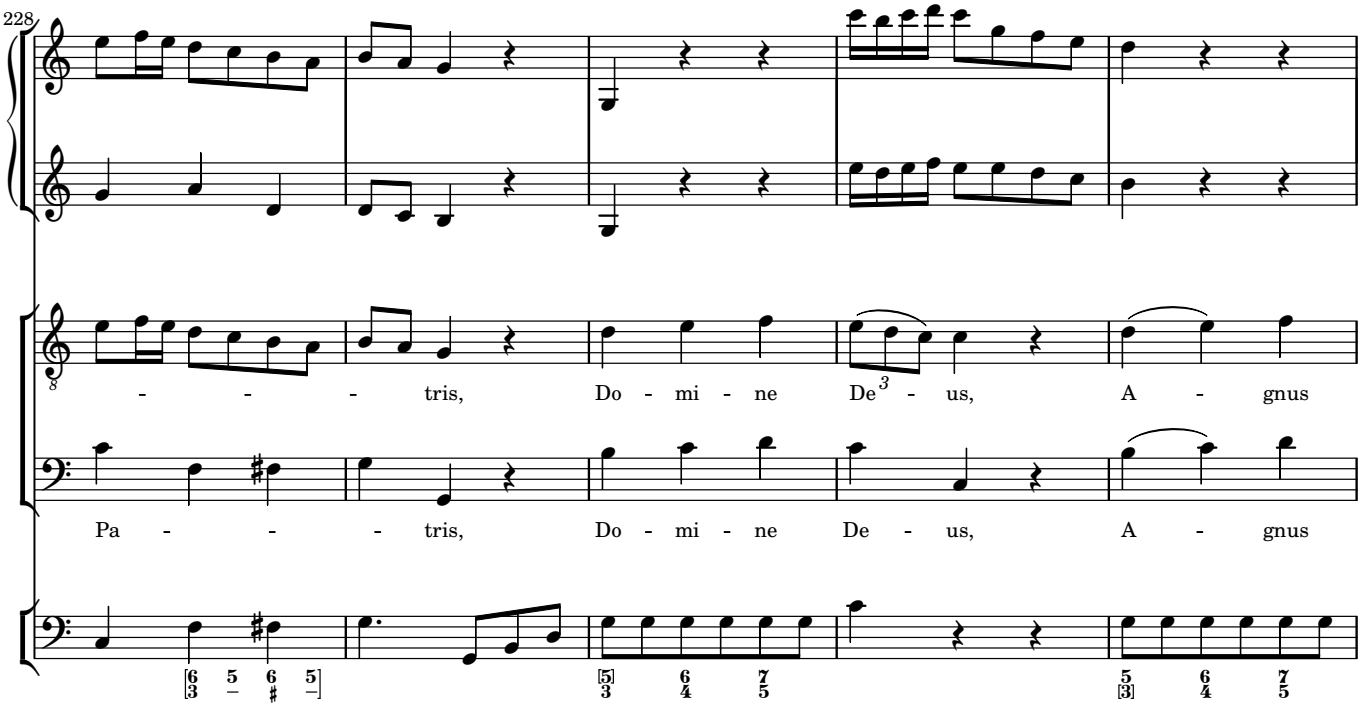
228
- - - - tris, Do - mi - ne De - us, A - gnus
Pa - - - - tris, Do - mi - ne De - us, A - gnus

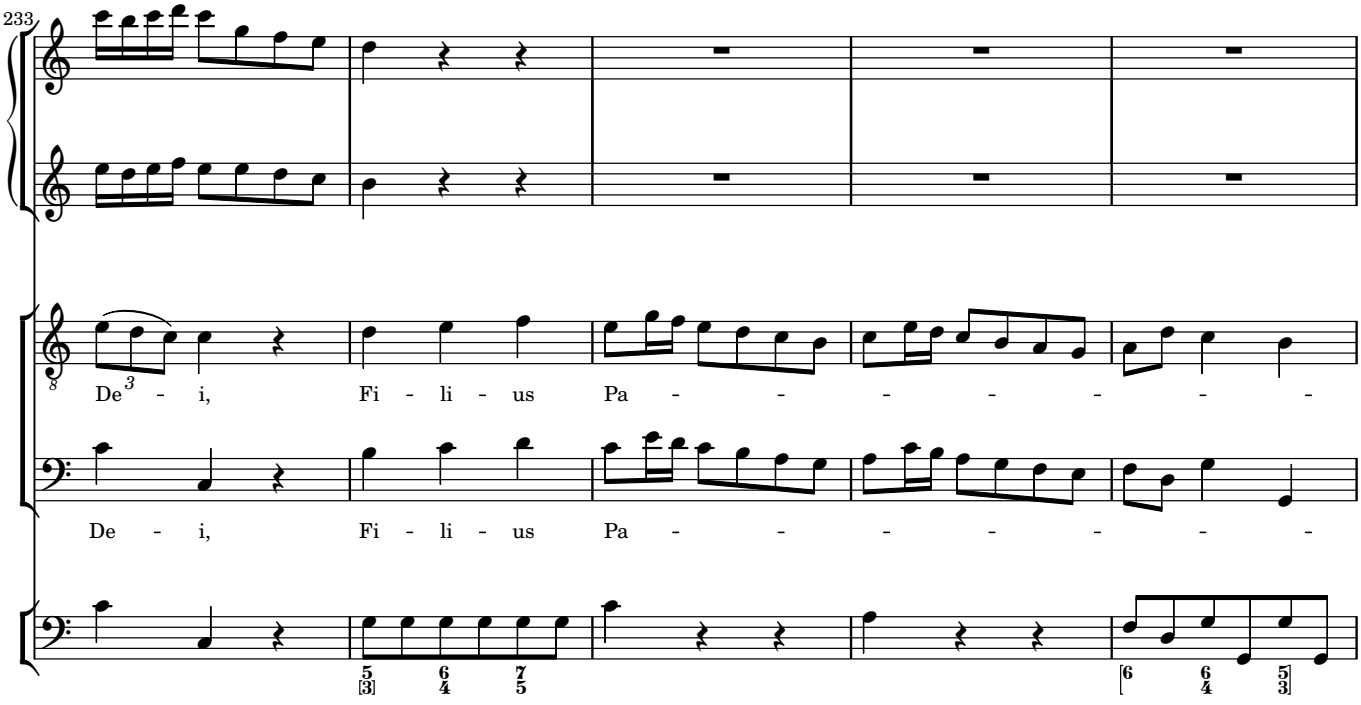
233
De - i, Fi - li - us Pa - - - - - - - -
De - i, Fi - li - us Pa - - - - - - - -

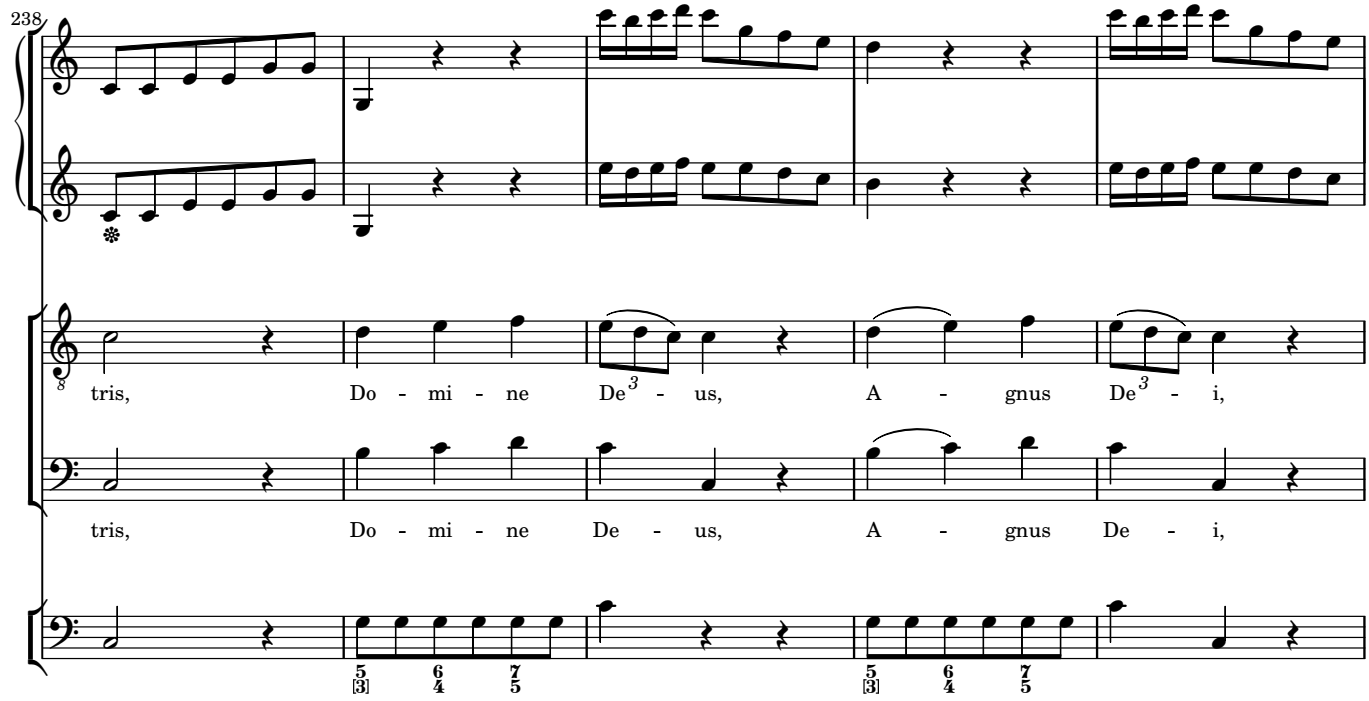
238
tris, Do - mi - ne De - us, A - gnus De - i,
tris, Do - mi - ne De - us, A - gnus De - i,

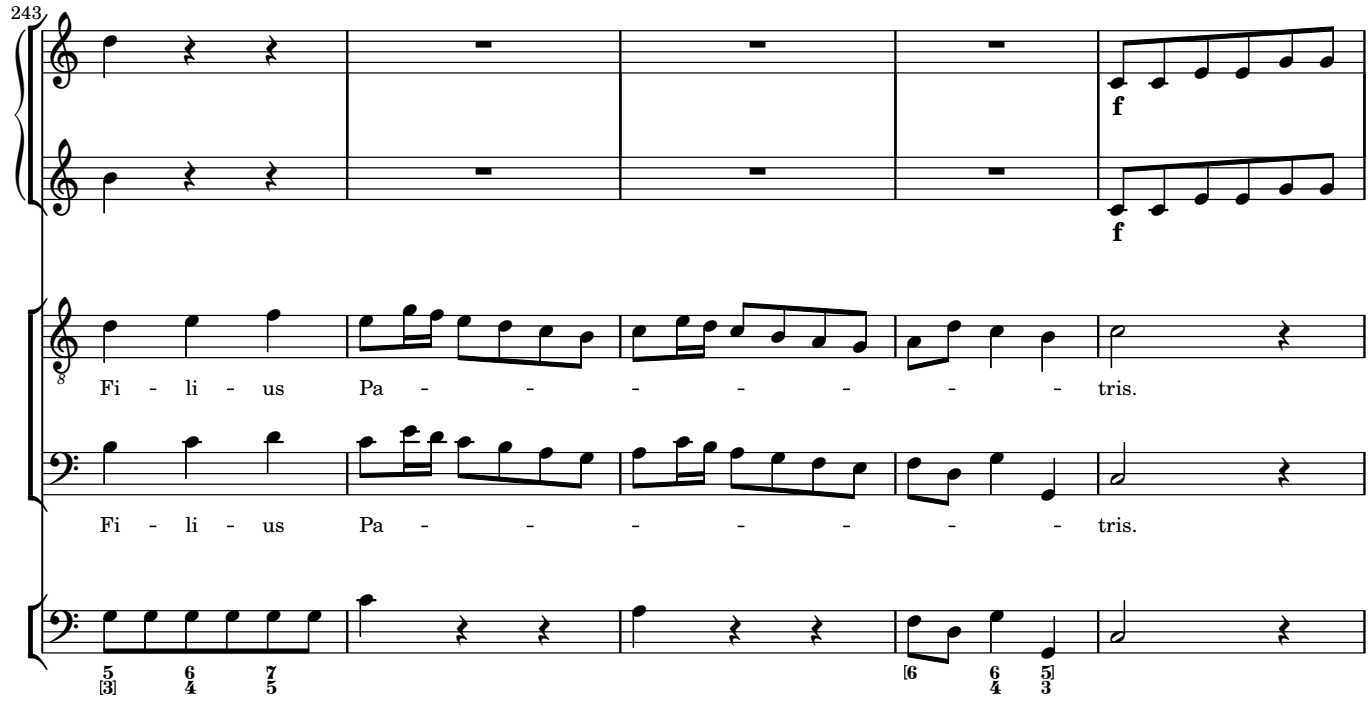
243
f
f
Fi - li - us Pa - - - - - - - tris.
Fi - li - us Pa - - - - - - - tris.

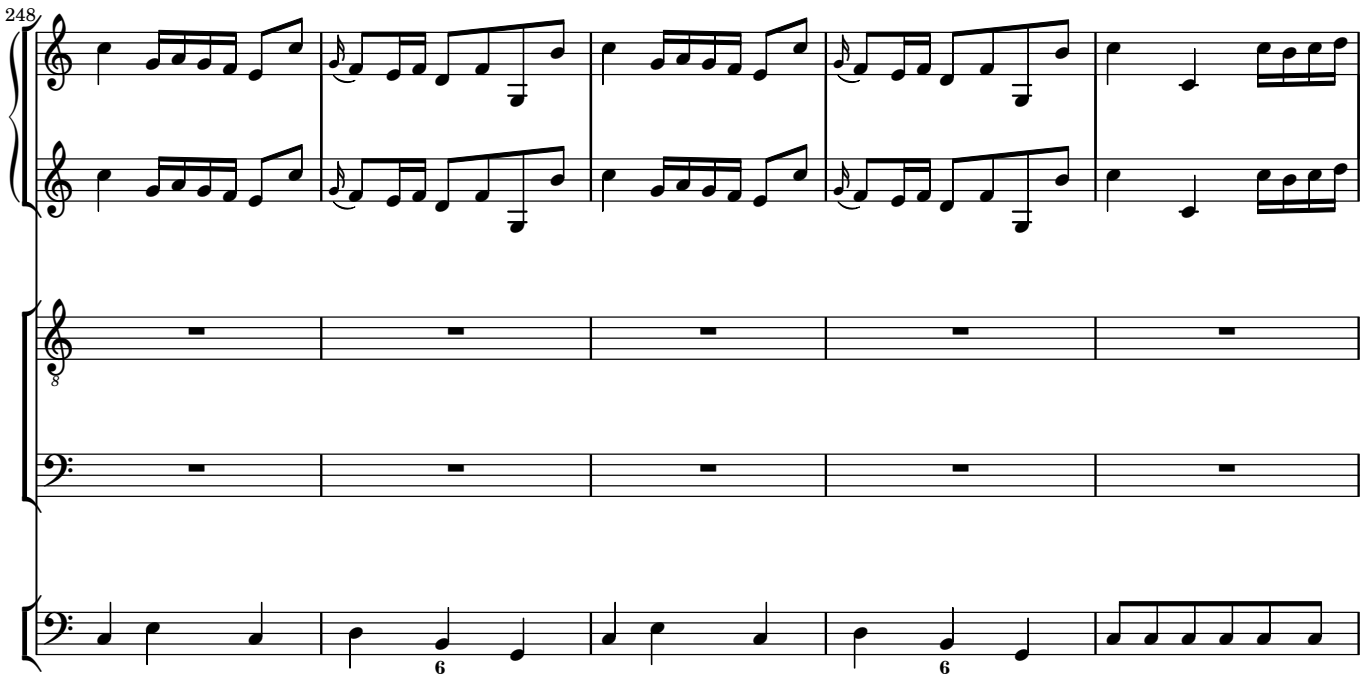
248
6
6

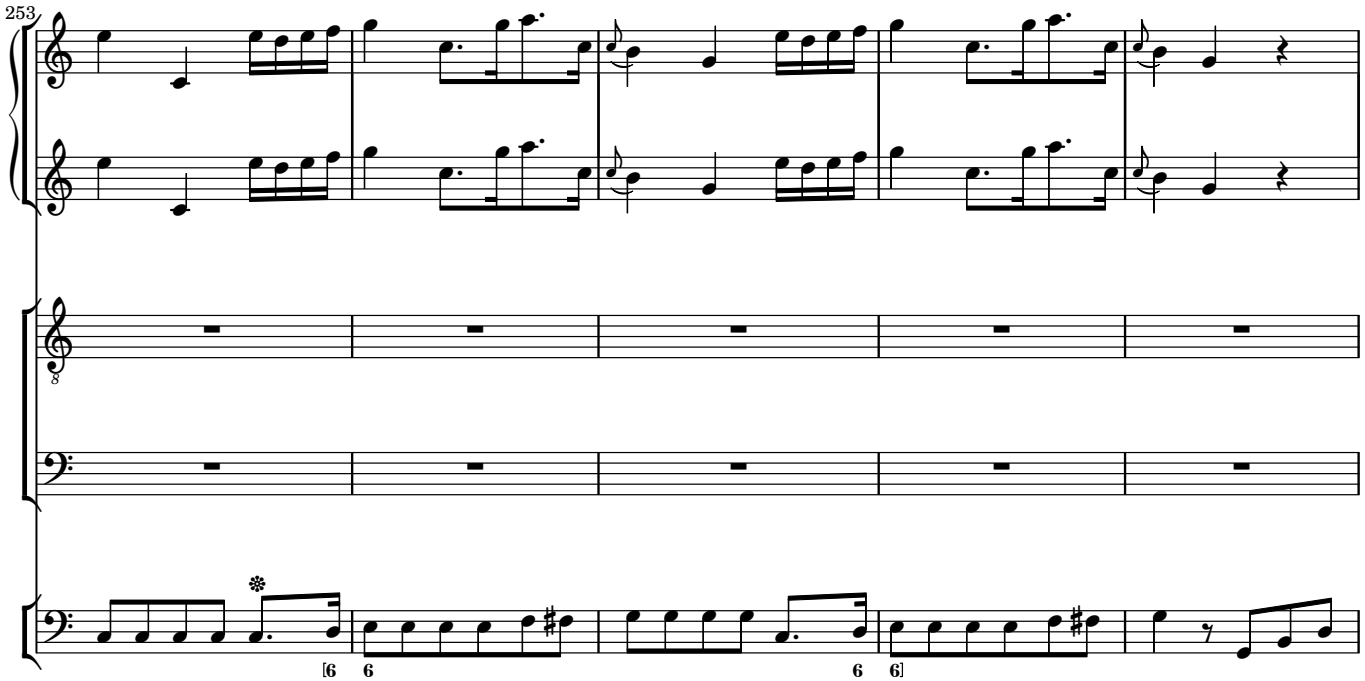
253
[6
6
6
6]

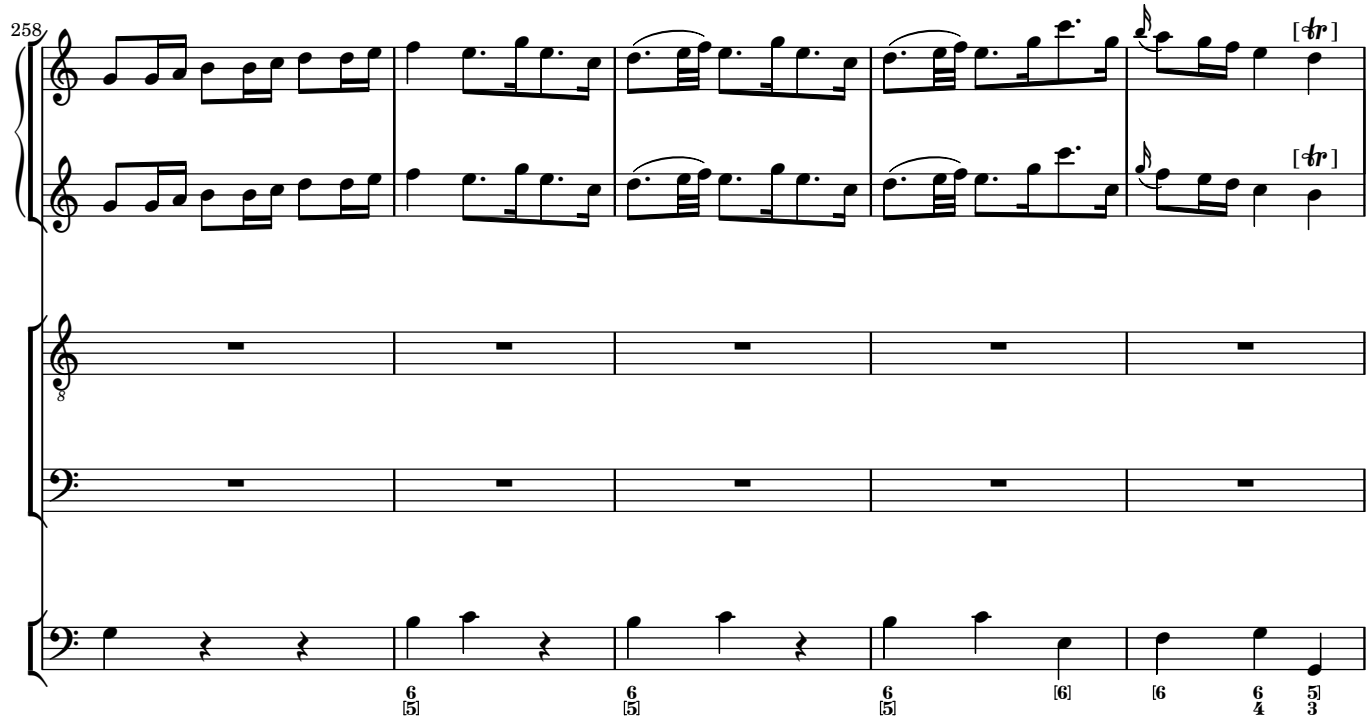
258
[tr]
[tr]
8
6 [5]
6 [5]
6 [5]
[6]
[6
6 4
5 3

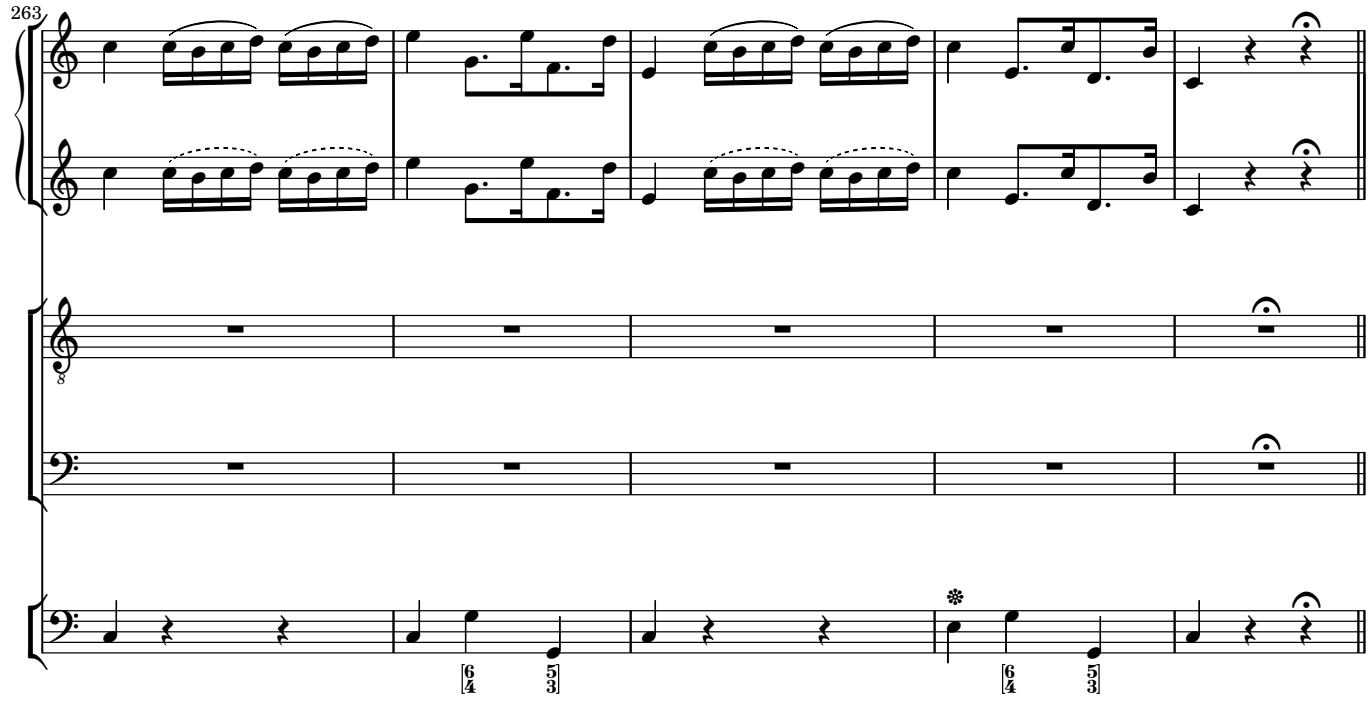
263
8
6 4
5 3
6 4
5 3

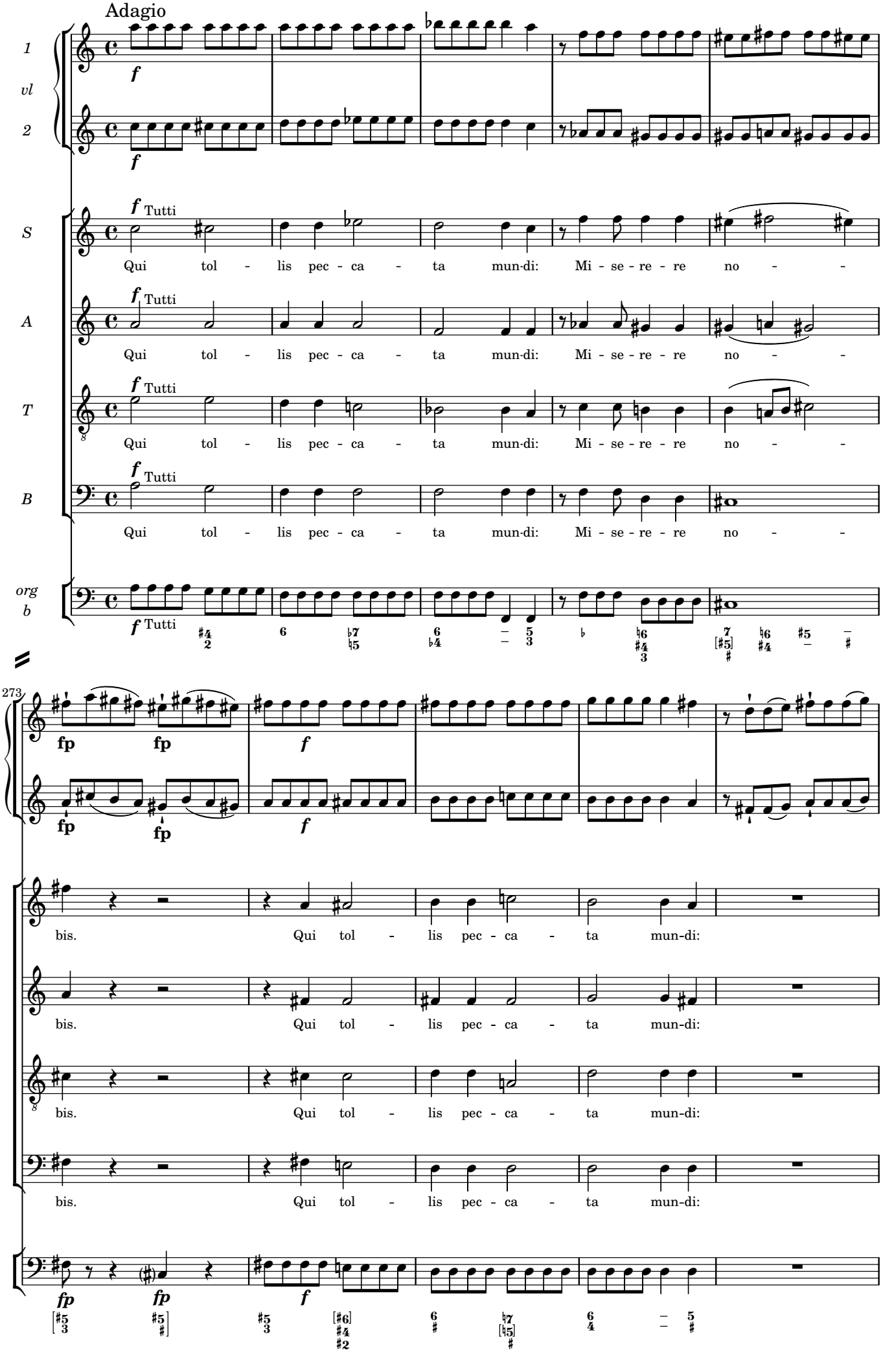
Adagio
1
vl
2
S
A
T
B
org
b
f
Tutti
Qui tol - lis pec - ca - ta mun-di: Mi - se - re - re no - -
273
fp
bis.
Qui tol - lis pec - ca - ta mun-di:

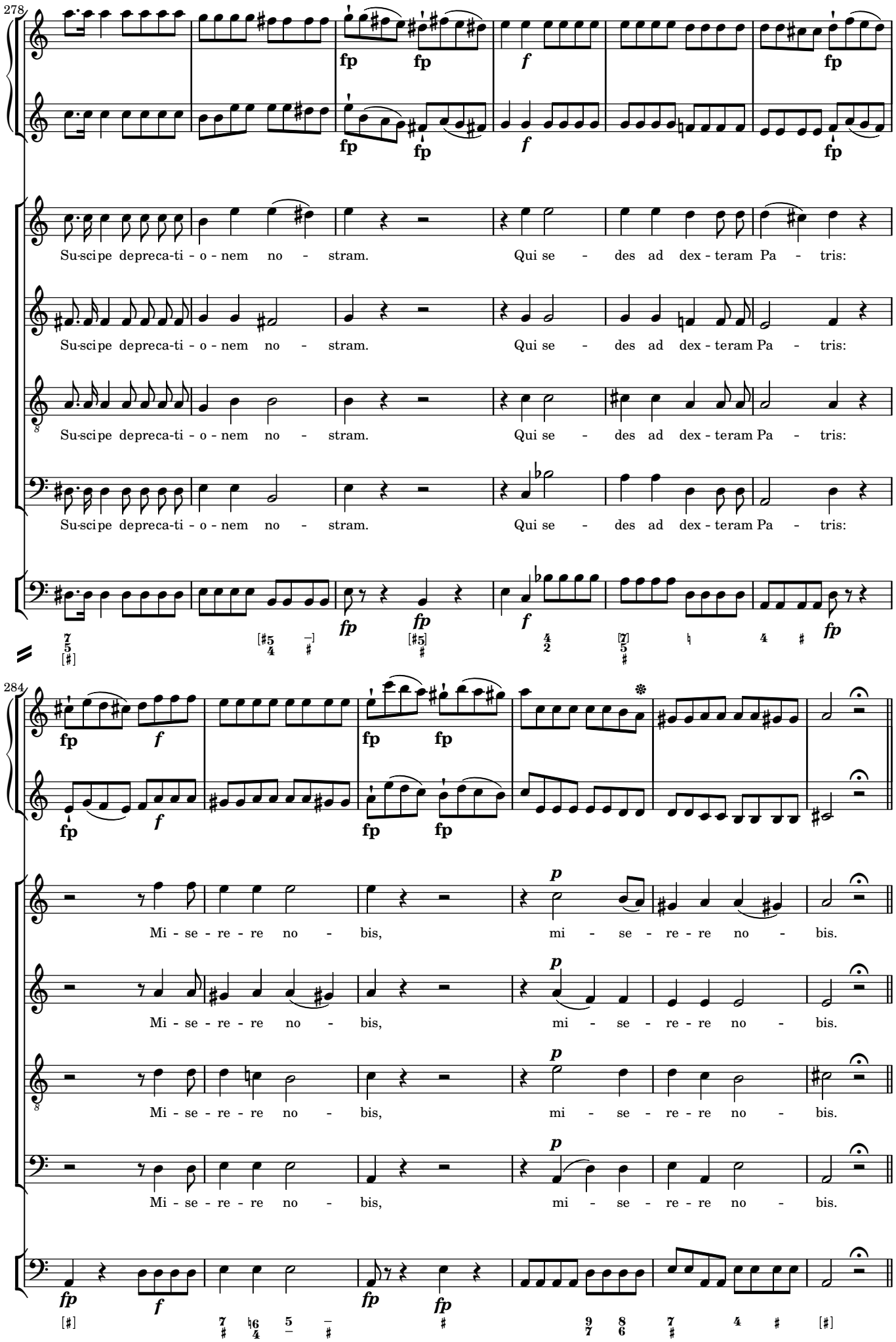
278
Su-scipe depreca-ti - o - nem no - stram. Qui se - des ad dex - teram Pa - tris:
Su-scipe depreca-ti - o - nem no - stram. Qui se - des ad dex - teram Pa - tris:
Su-scipe depreca-ti - o - nem no - stram. Qui se - des ad dex - teram Pa - tris:
Su-scipe depreca-ti - o - nem no - stram. Qui se - des ad dex - teram Pa - tris:
284
Mi - se - re - re no - bis, mi - se - re - re no - bis.
Mi - se - re - re no - bis, mi - se - re - re no - bis.
Mi - se - re - re no - bis, mi - se - re - re no - bis.
Mi - se - re - re no - bis, mi - se - re - re no - bis.

Quoniam

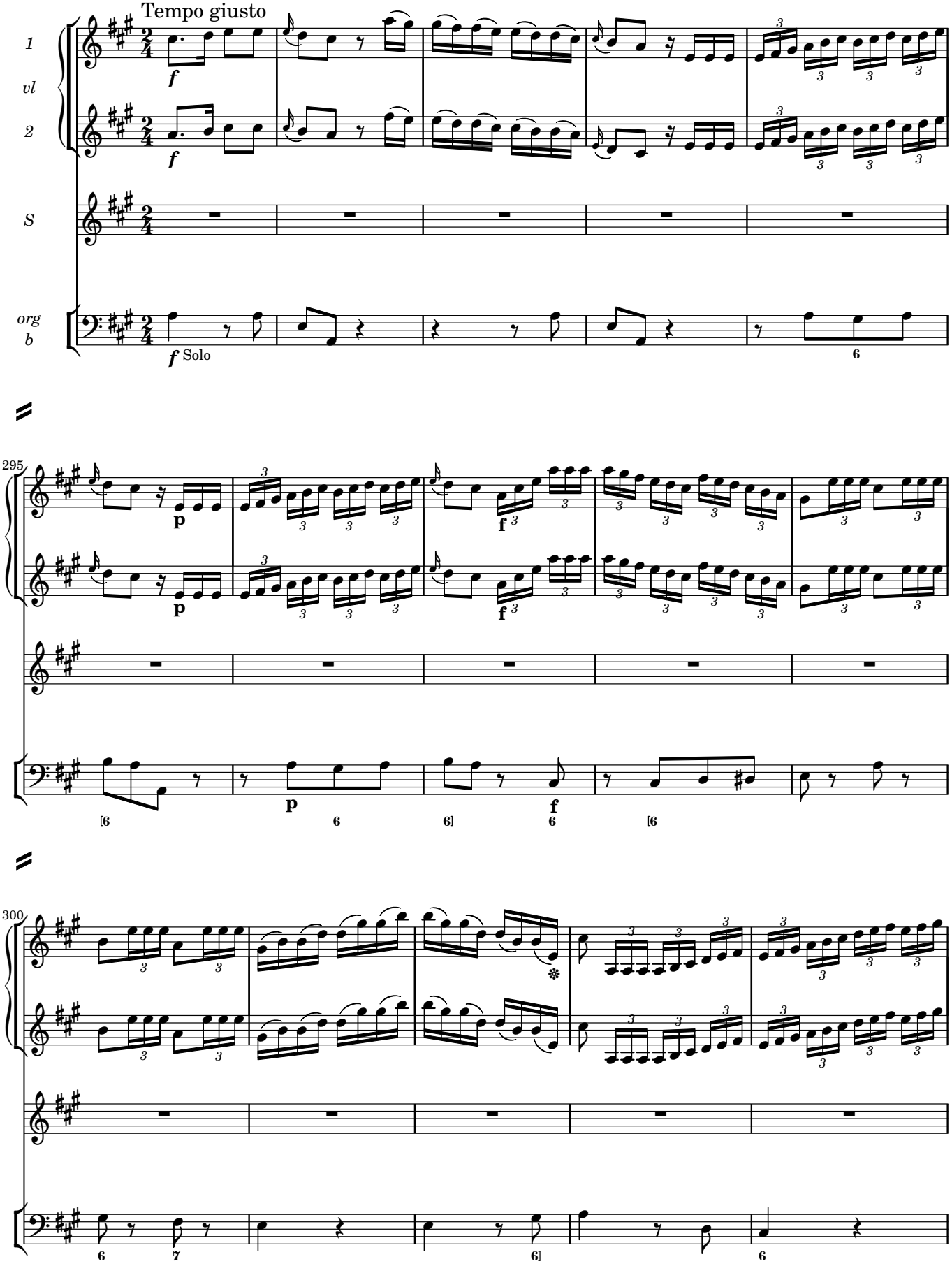

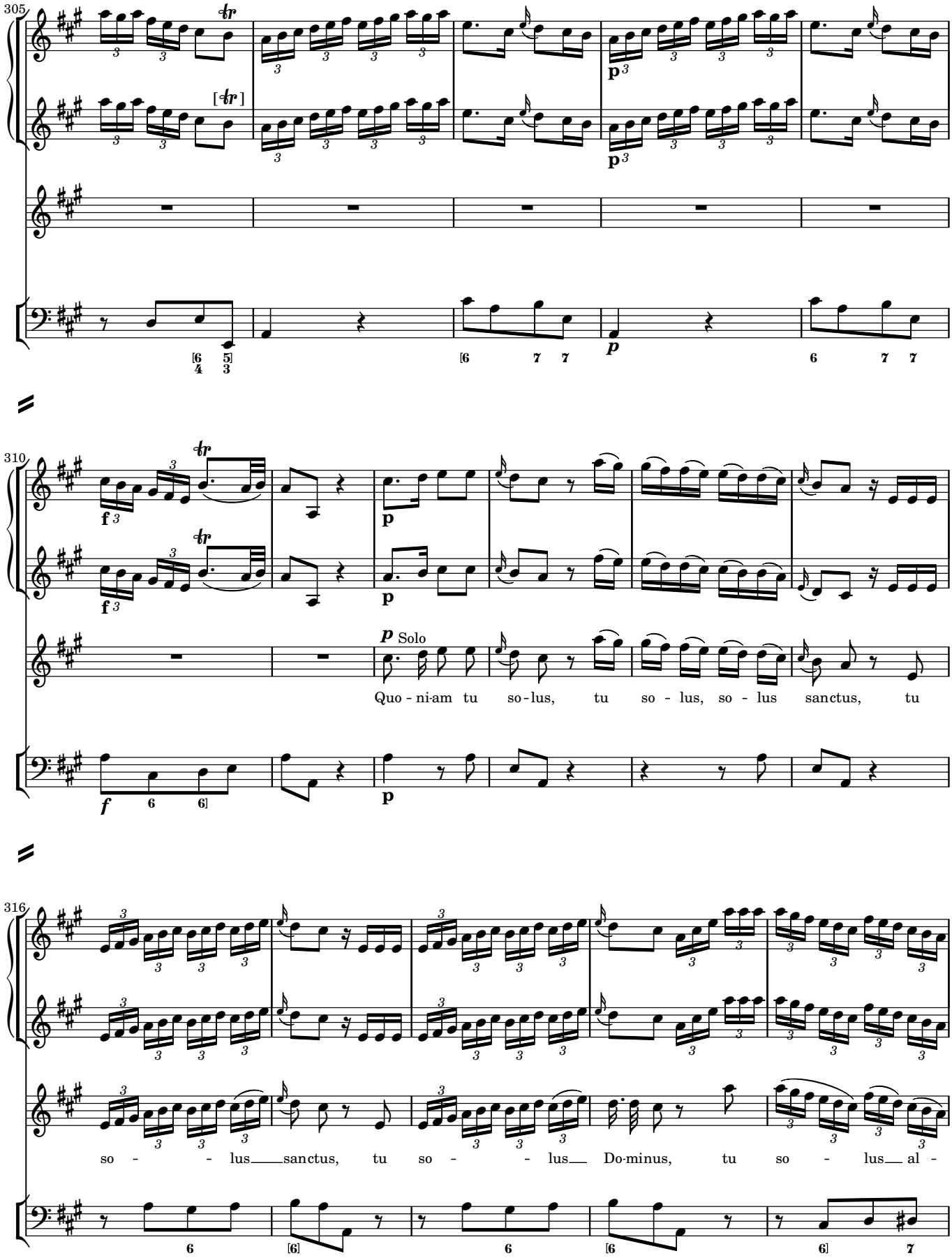
305
310
Solo
Quo - ni-am tu so - lus, tu so - lus, so - lus sanctus, tu
316
so - - - lus sanctus, tu so - - - lus Do-minus, tu so - lus al -

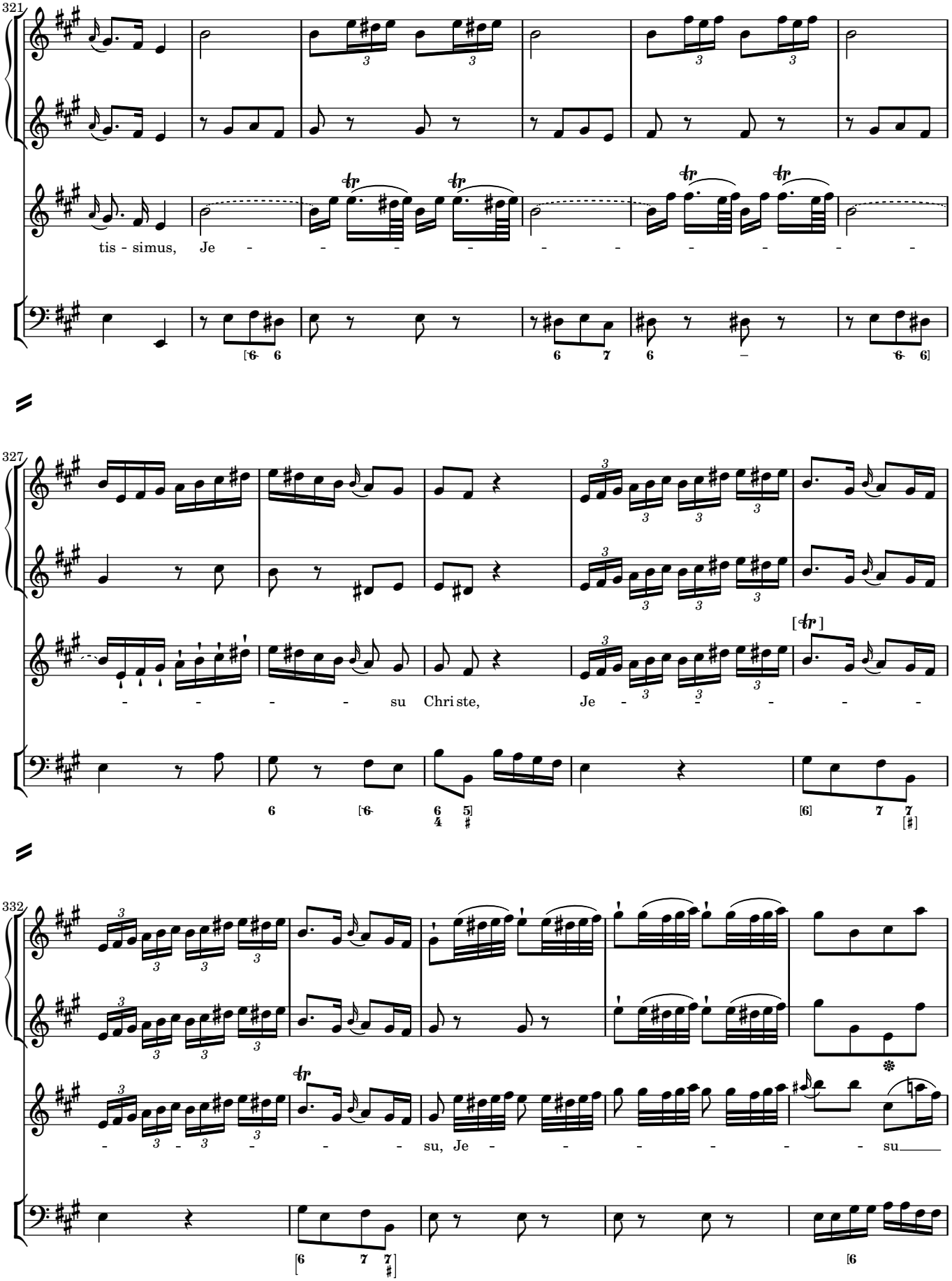
321
tis - simus, Je - - - - - - - - - - -
327
- - - - - su Chri ste, Je - - - - - -
332
- - - - - su, Je - - - - - - su

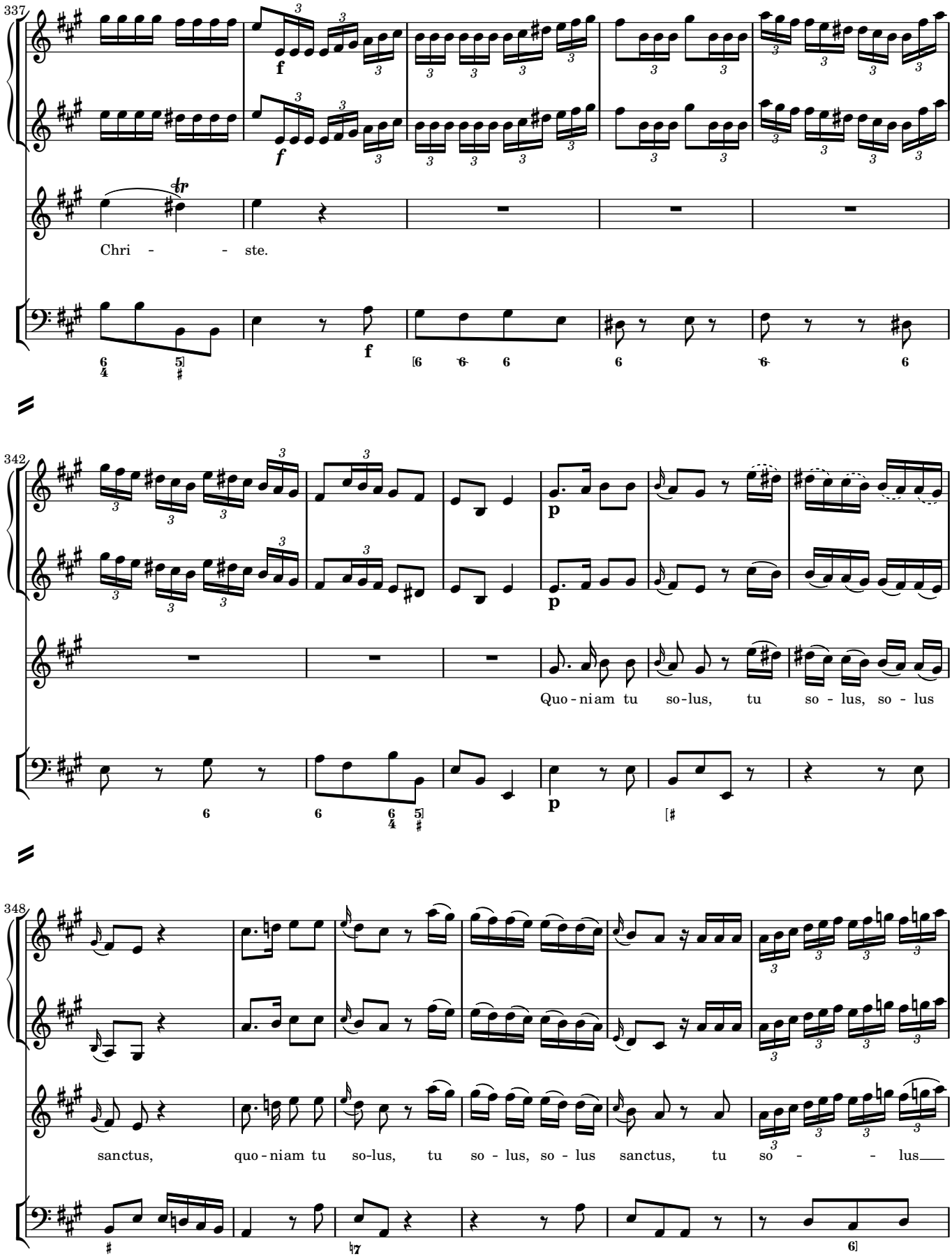
337
f
f
Chri - - ste.
342
p
p
Quo - niam tu so-lus, tu so - lus, so - lus
348
sanctus, quo - niam tu so-lus, tu so - lus, so - lus sanctus, tu so - - lus

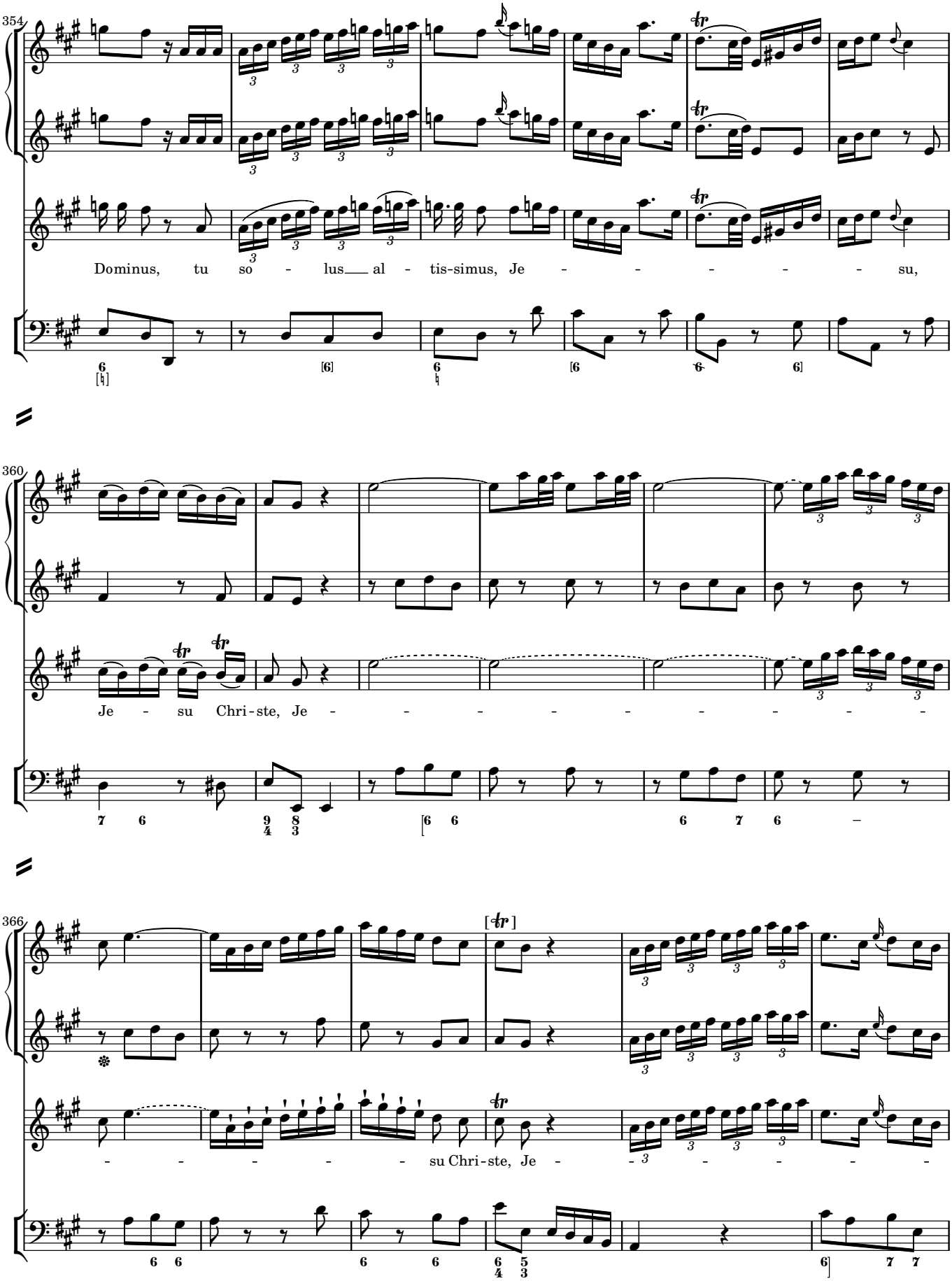
354
Dominus, tu so - lus al - tis-simus, Je - - - - - - su,
360
Je - su Chri-ste, Je - - - - - - - - - -
366
- - - - - - su Chri-ste, Je - - - - - -

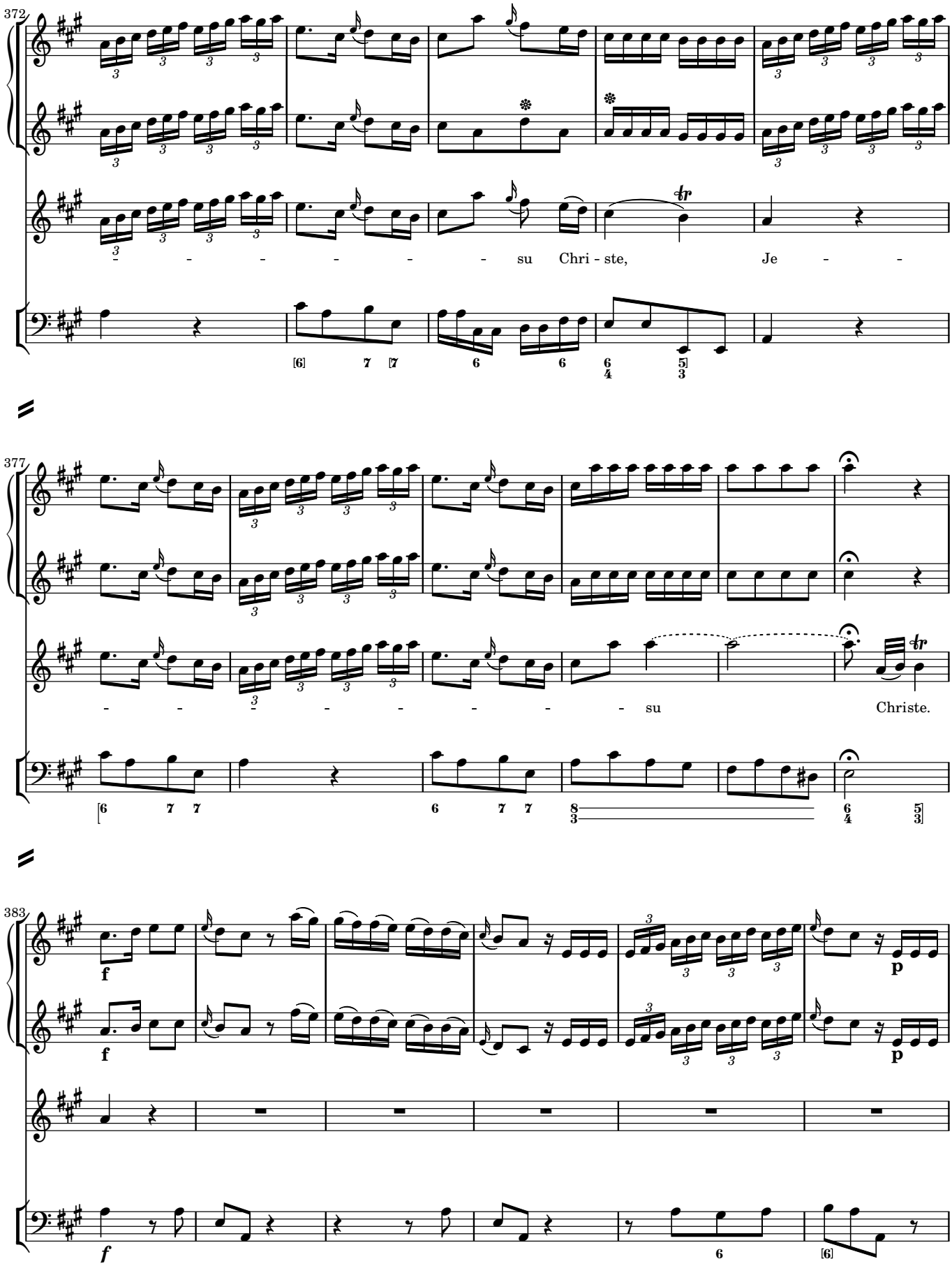
372
su Chri - ste, Je
377
su Christe.
383
f
p

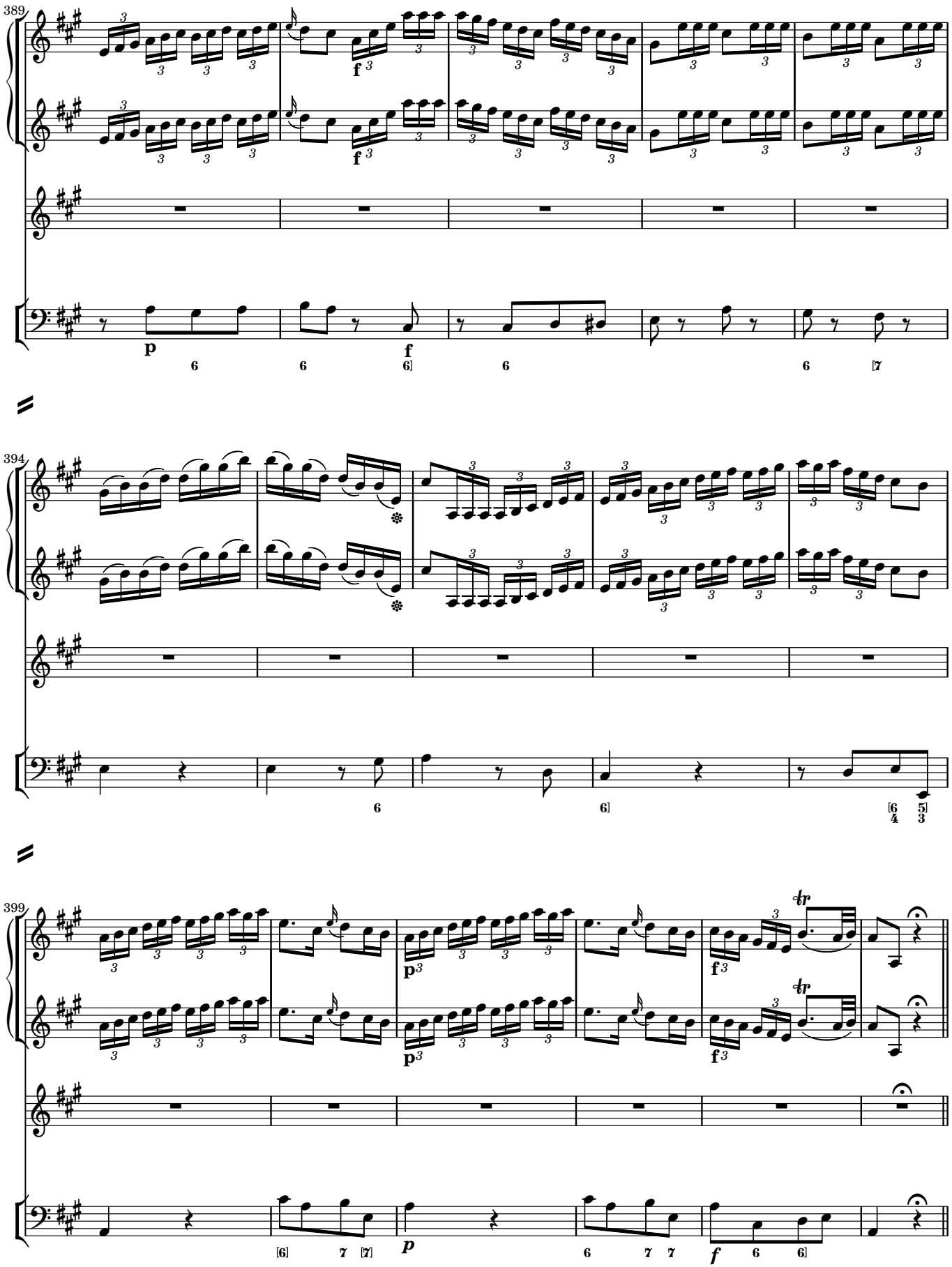
389
394
399

Cum Sancto Spiritu

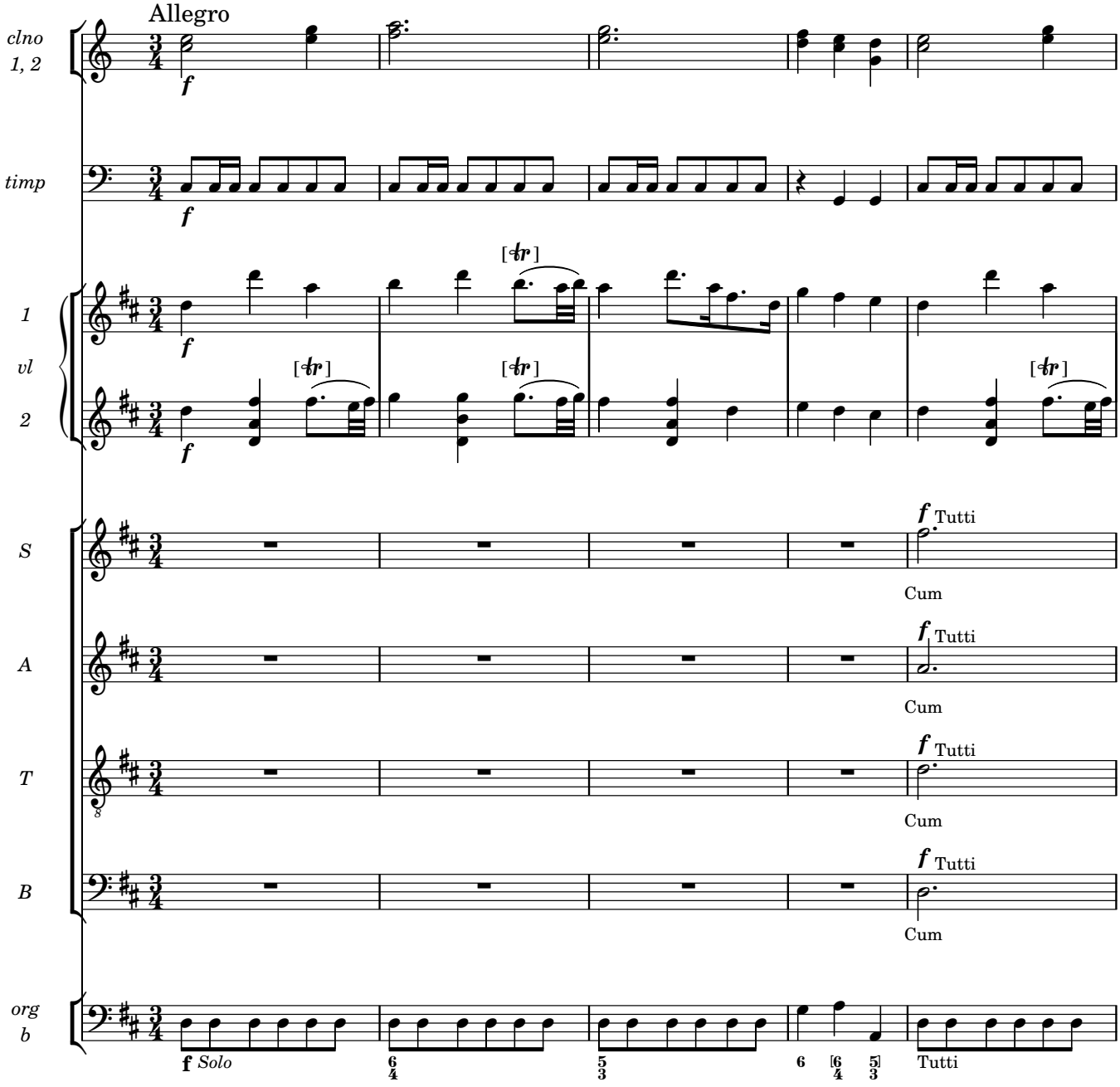

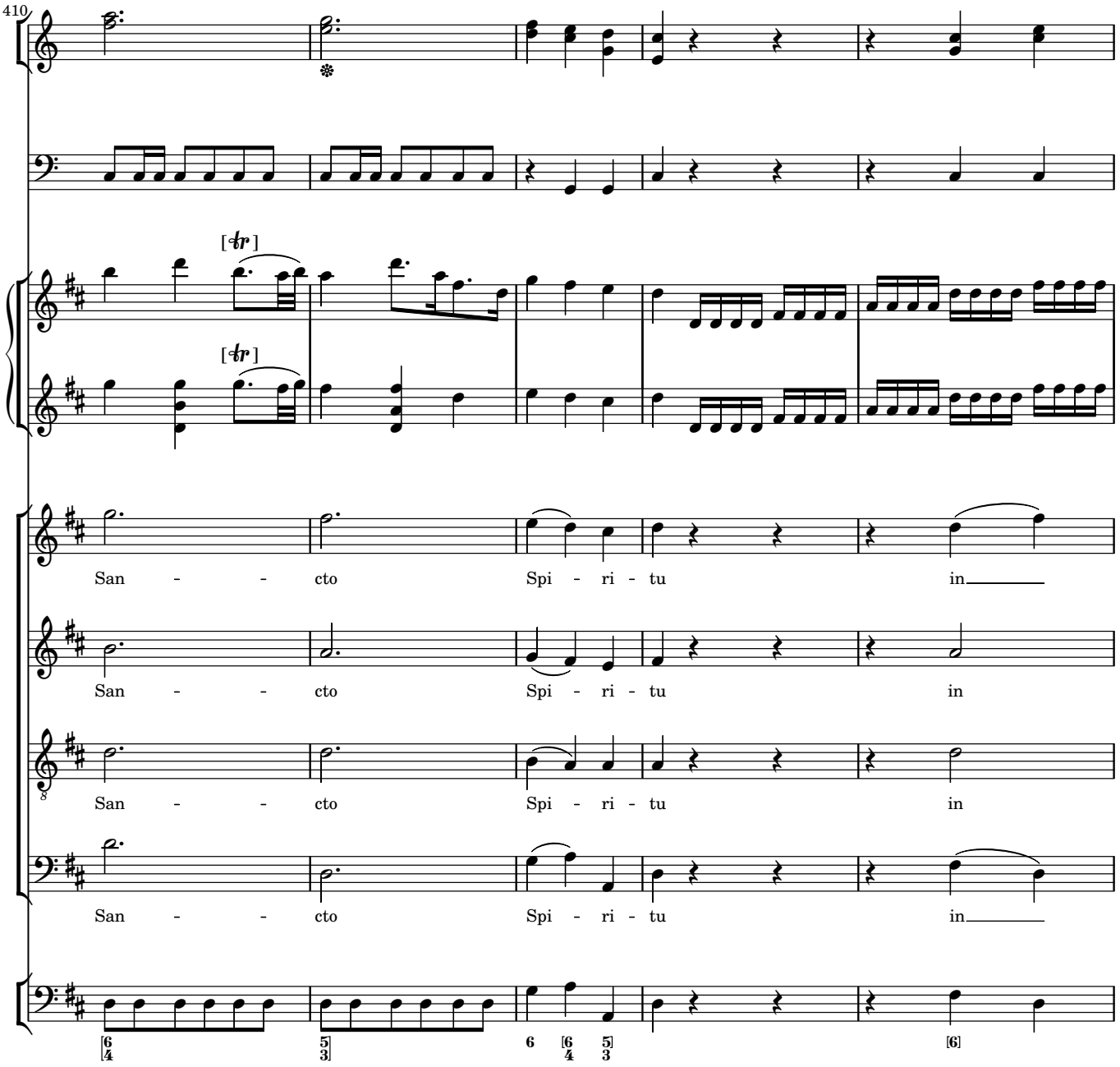
410
[tr]
[tr]
San - - cto Spi - ri - tu in
San - - cto Spi - ri - tu in
San - - cto Spi - ri - tu in
San - - cto Spi - ri - tu in

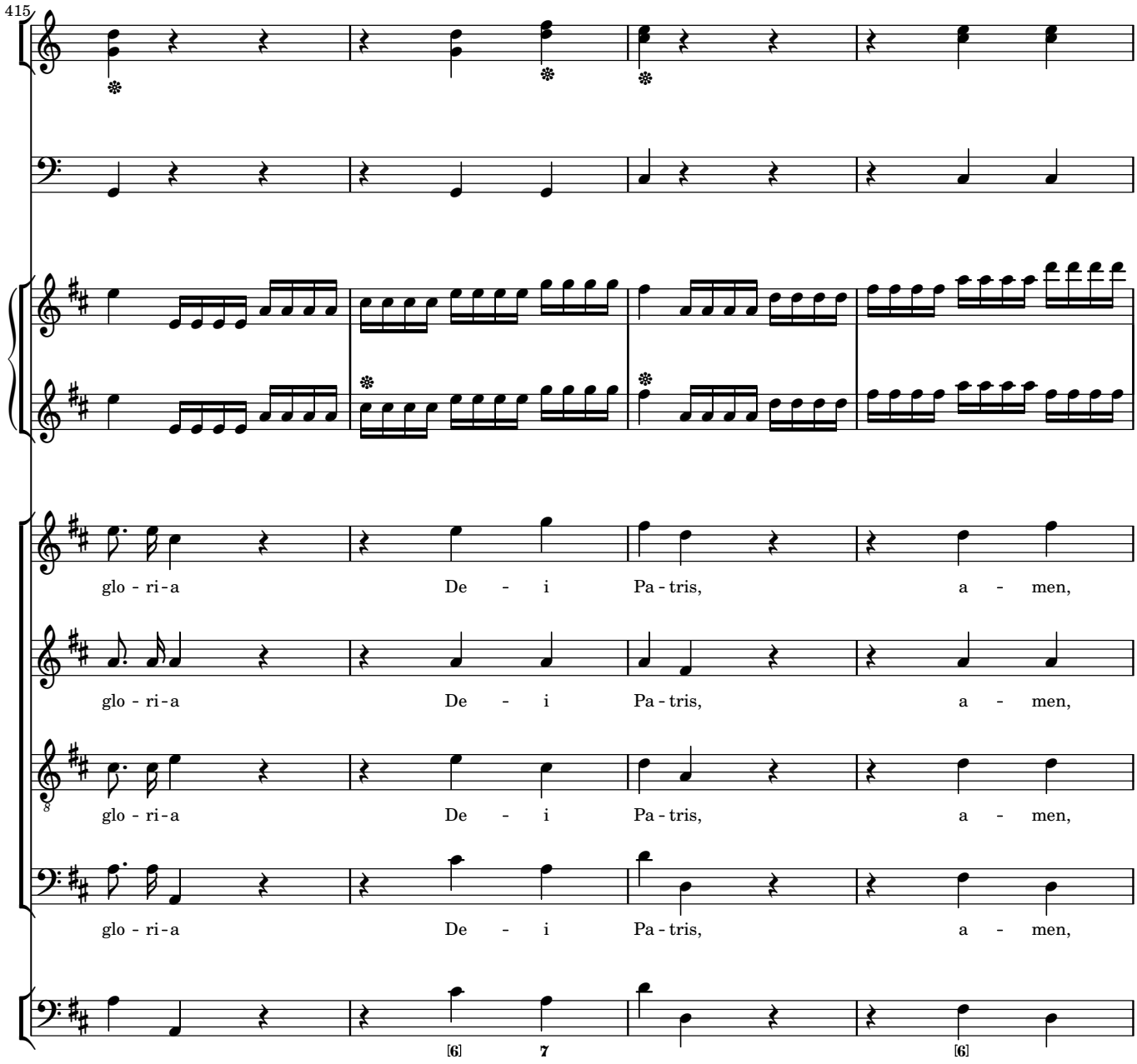
415
glo - ri - a De - i Pa - tris, a - men,
glo - ri - a De - i Pa - tris, a - men,
glo - ri - a De - i Pa - tris, a - men,
glo - ri - a De - i Pa - tris, a - men,
[6] 7 [6]

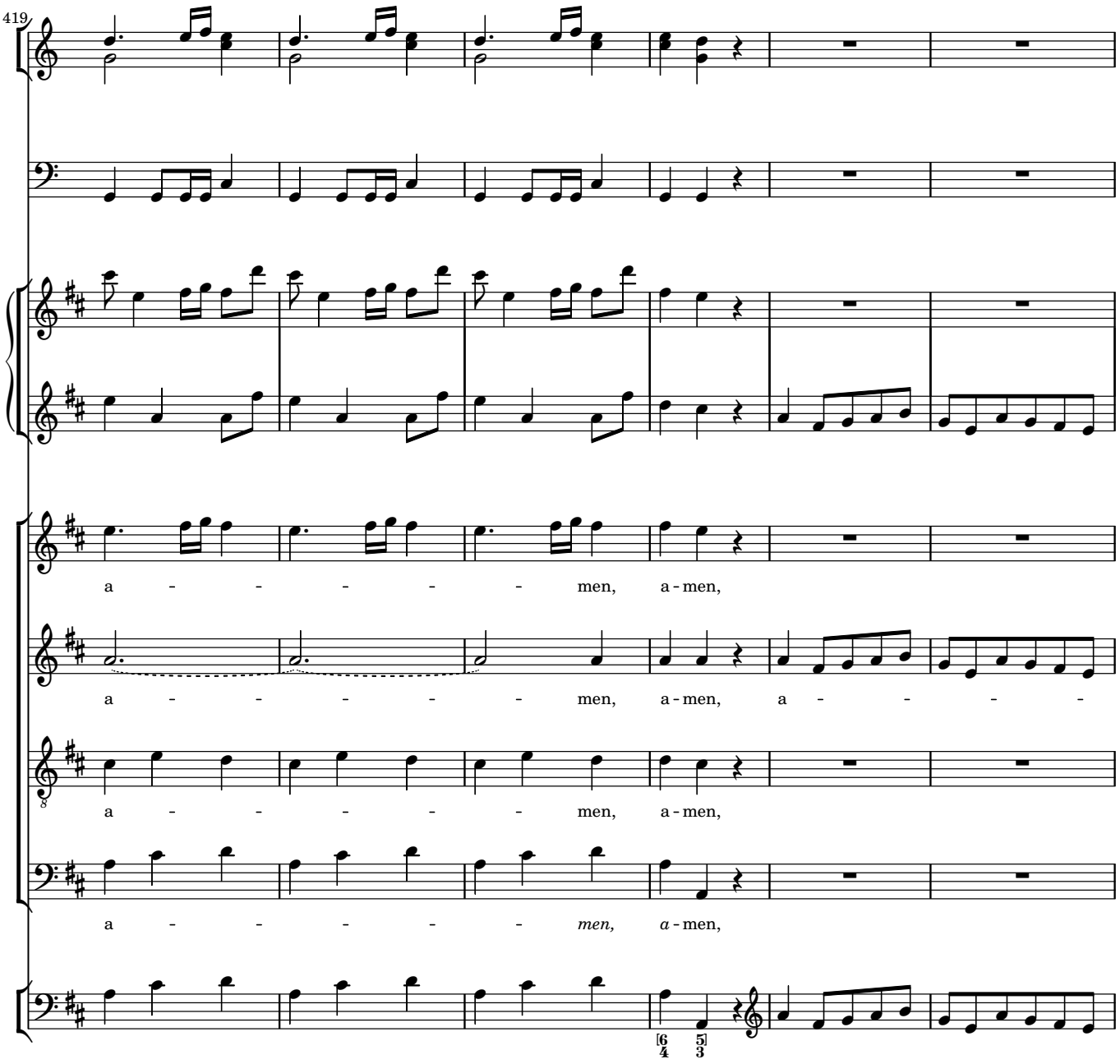
419
a - - - - - - men, a - men,
a - - - - - - men, a - men, a - - - -
a - - - - - - men, a - men,
a - - - - - - *men,* *a* - men,

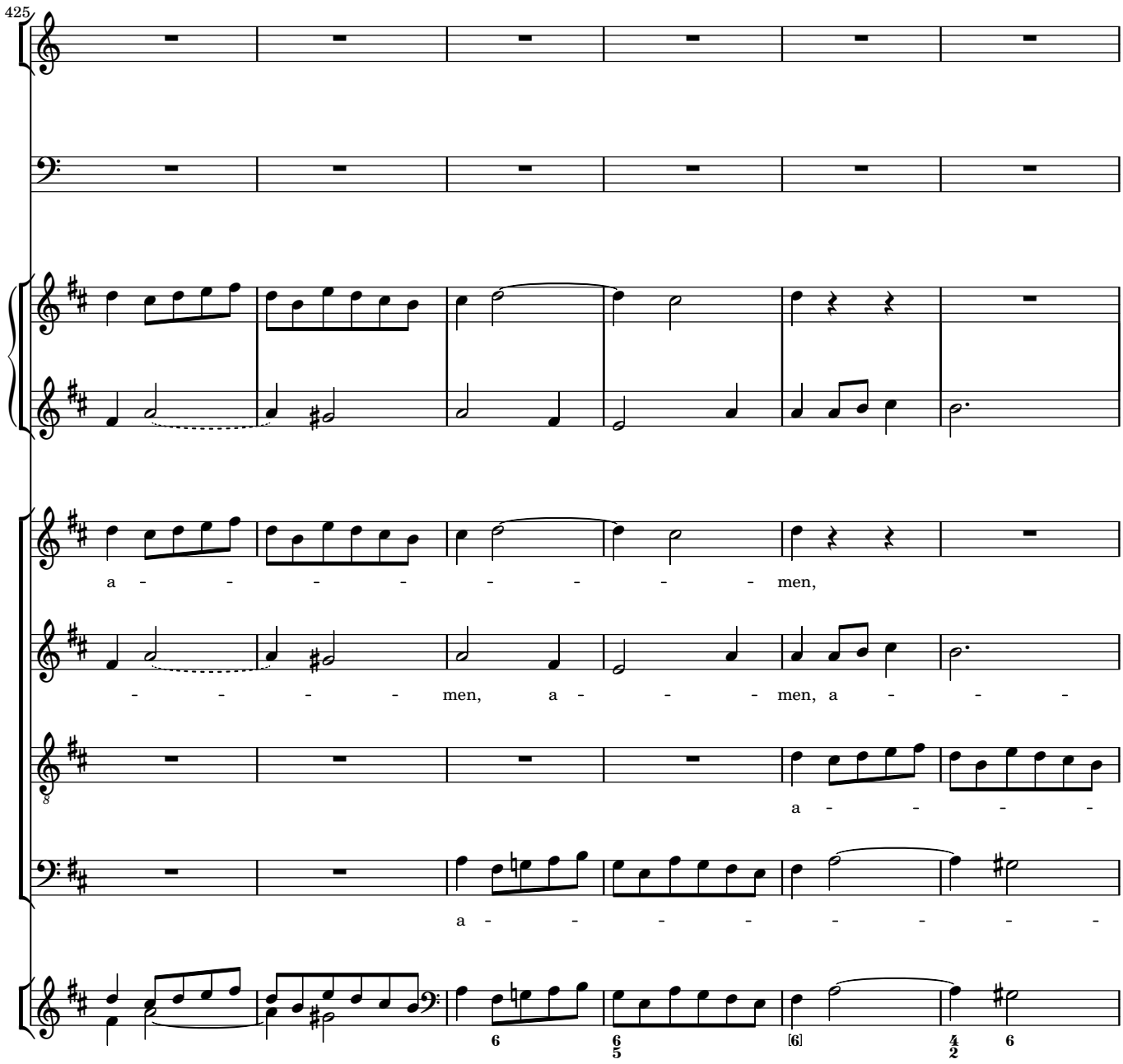
425
a - - - - - - - - men,
- - - - men, a - - - men, a - - -
a - - - -
a - - - - - - -

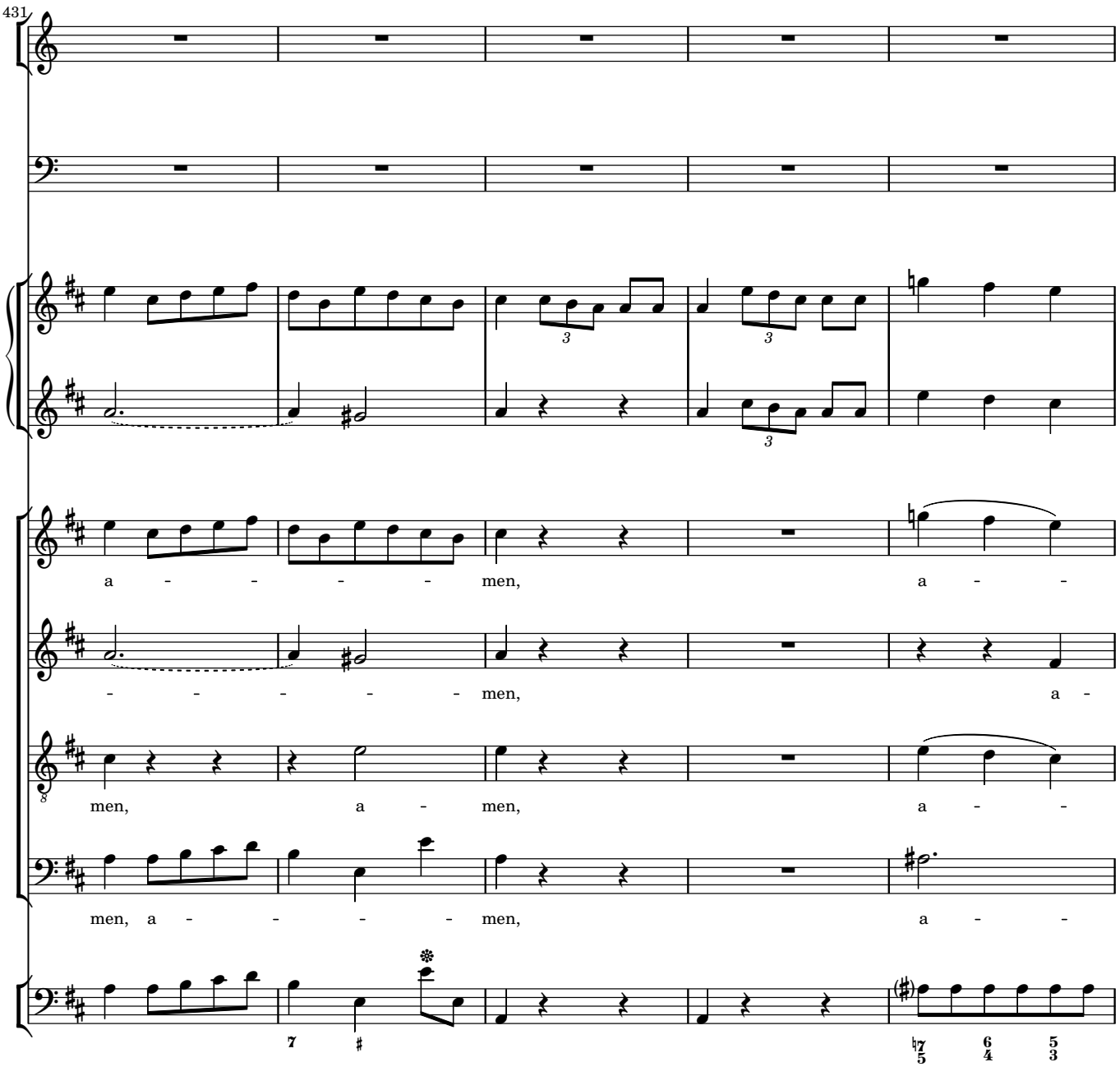
431
a - - - - - men, a - -
- - - - - - men, a -
men, a - men, a - -
men, a - - - - - men, a - -

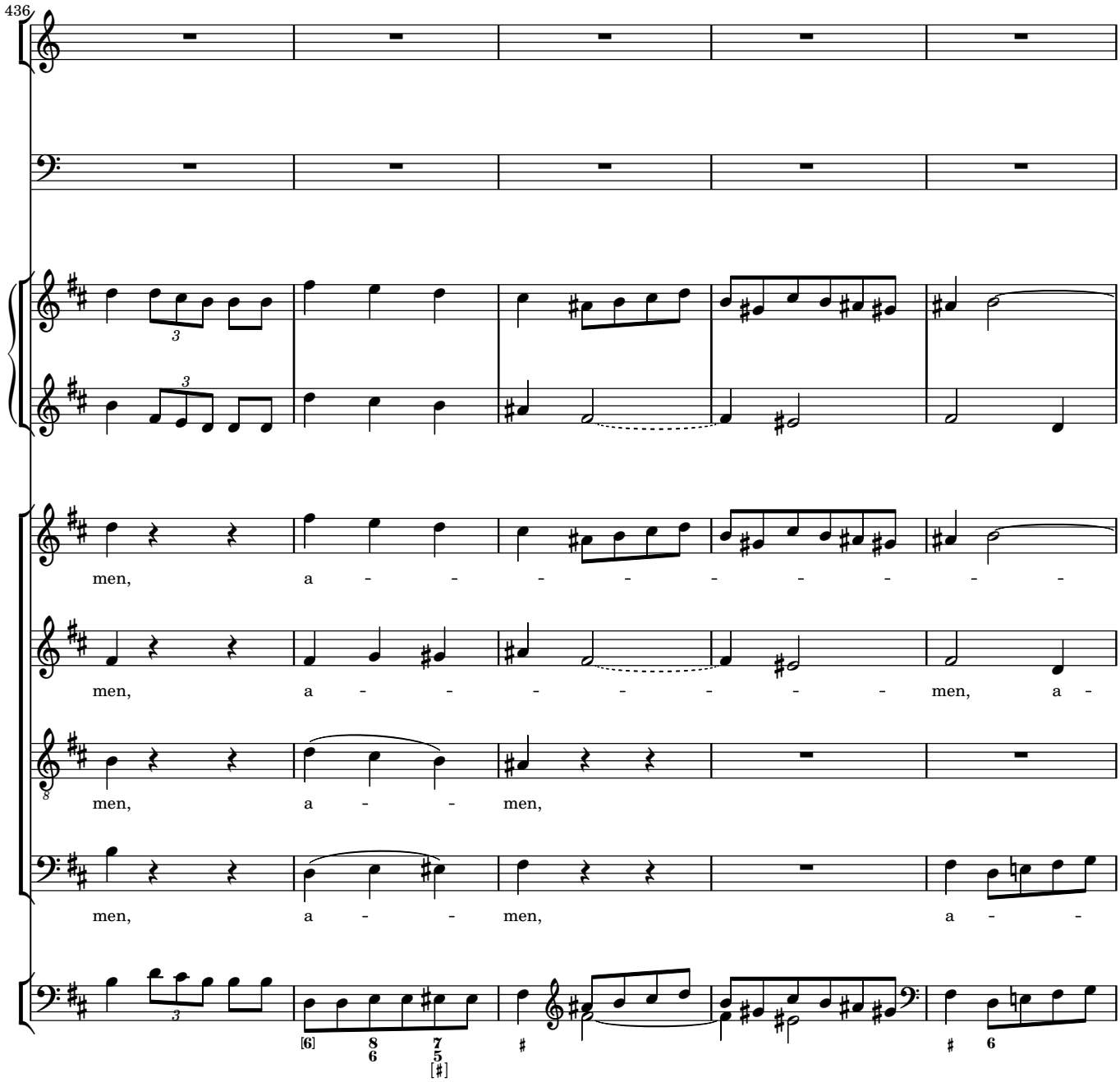
436
men, a - - - - - - - - -
men, a - - - - - - men, a -
men, a - - men,
men, a - - men, a - -

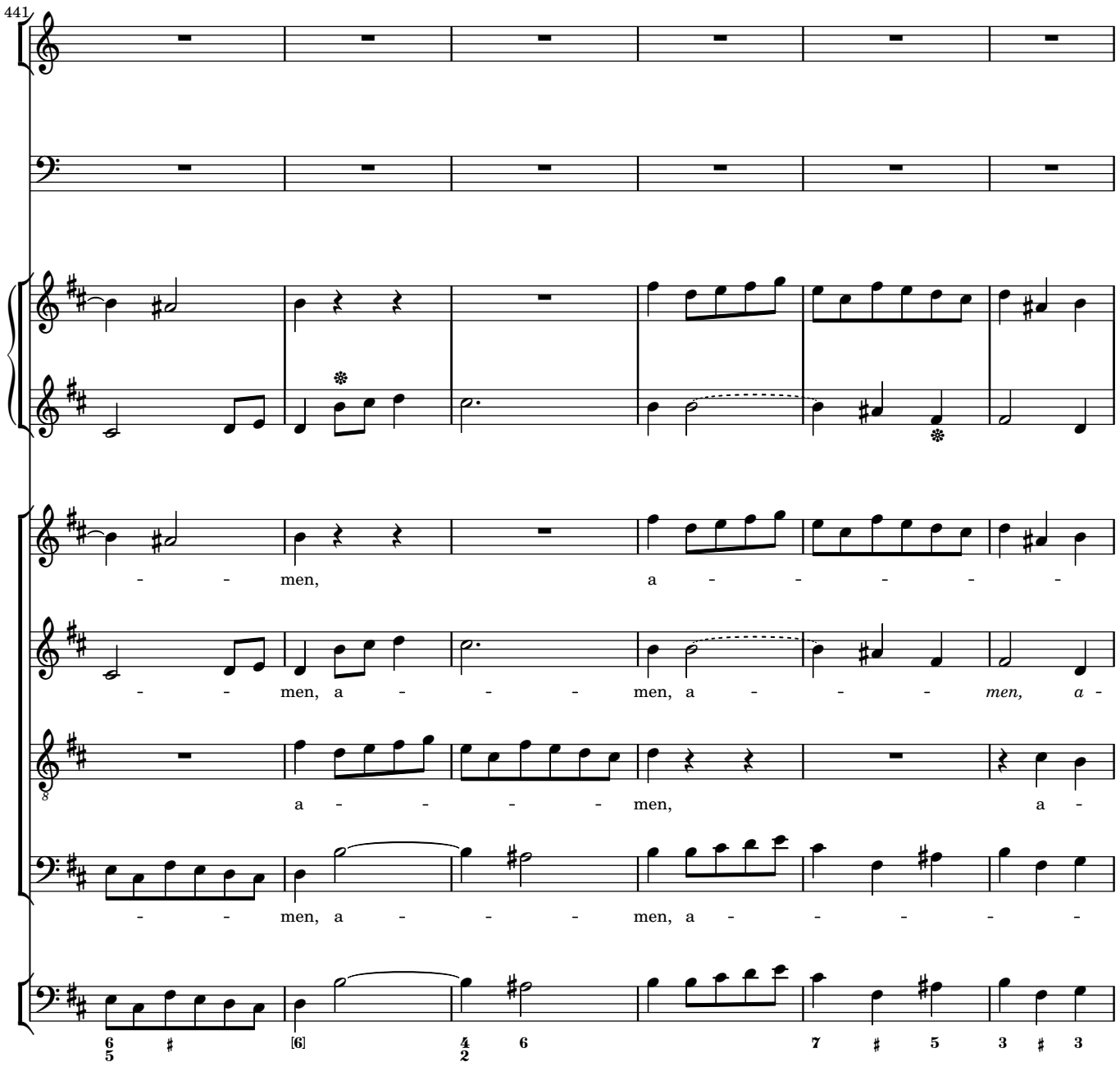
441
men, a - - - - -
- - men, a - - - men, a - - - men, a -
a - - - - men, a -
- - men, a - - - men, a - - - - -
6 5 # [6] 4 2 6 7 # 5 3 # 3

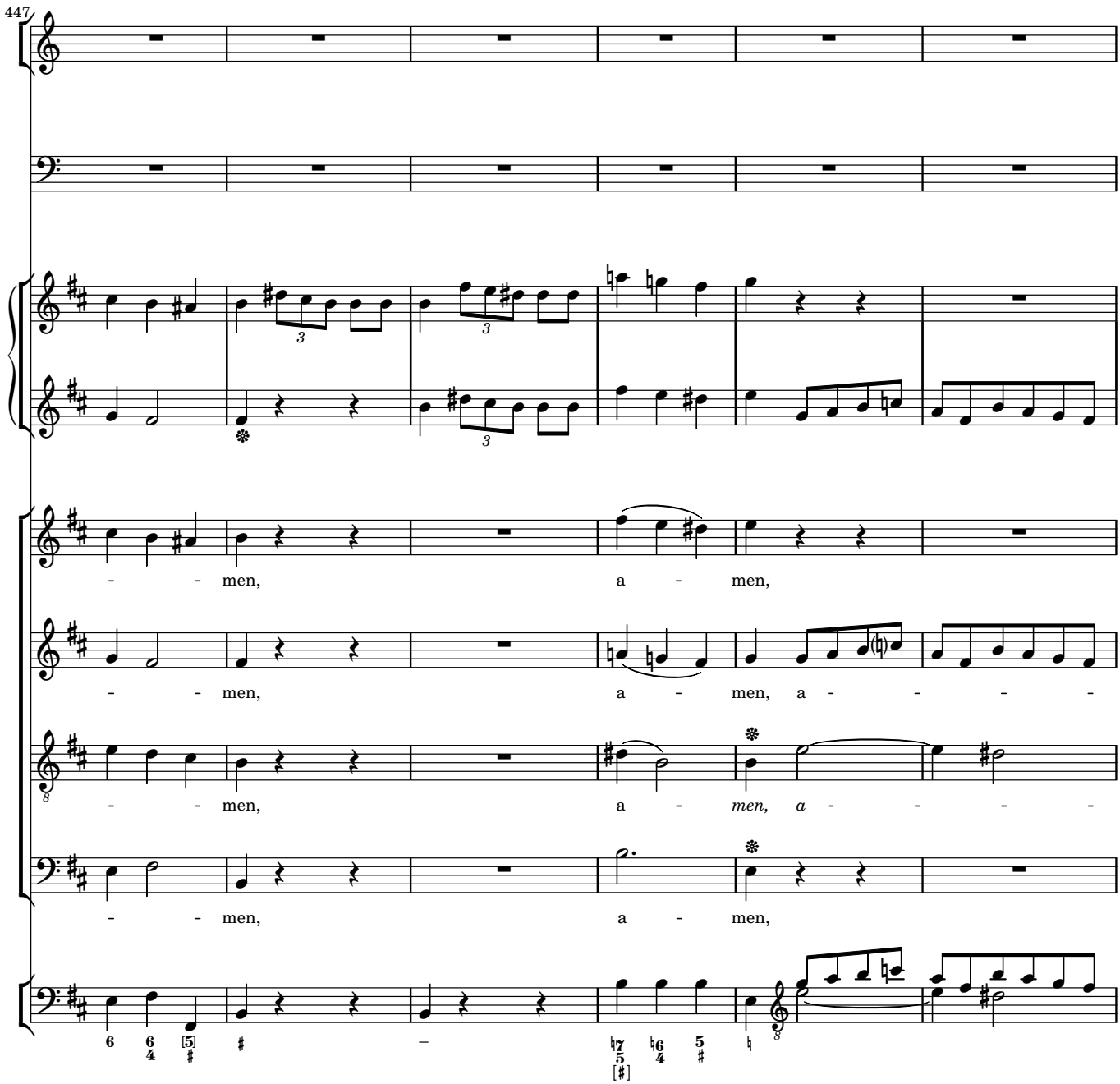
447
- - men, a - men,
- - men, a - men, a - - - -
- - men, a - men, a - - - -
- - men, a - men,

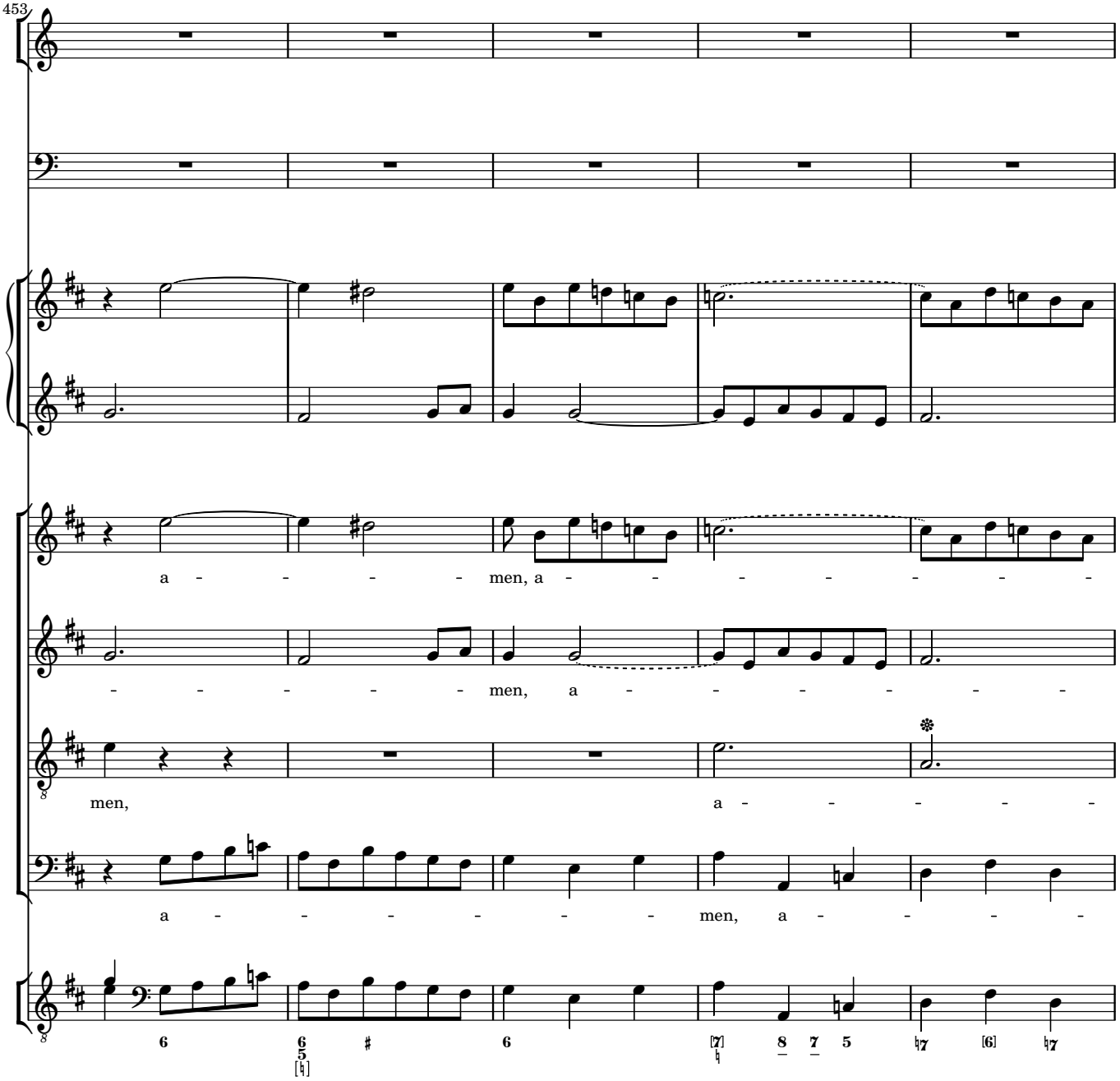
453
a - - - - - men, a - - - - - - - -
- - - - - - men, a - - - - - - -
men, a - - - - -
a - - - - - - men, a - - - -

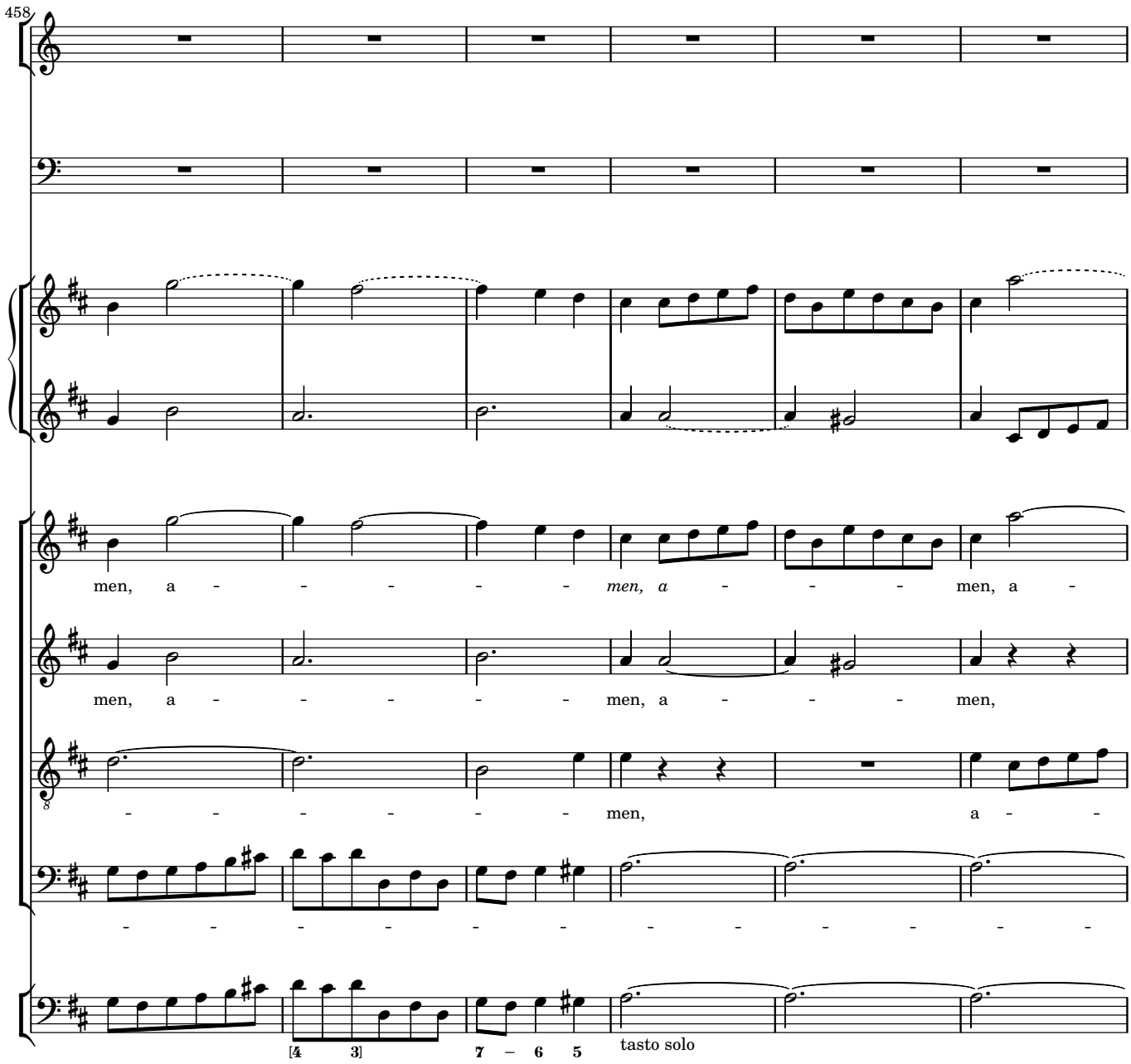
458
men, a - - - - - - men, a - - - men, a -
men, a - - - - - - men, a - - - men,
- - - - - - - men, a - -
- - - - - - - - - - - - -
[4 3] 7 – 6 5
tasto solo

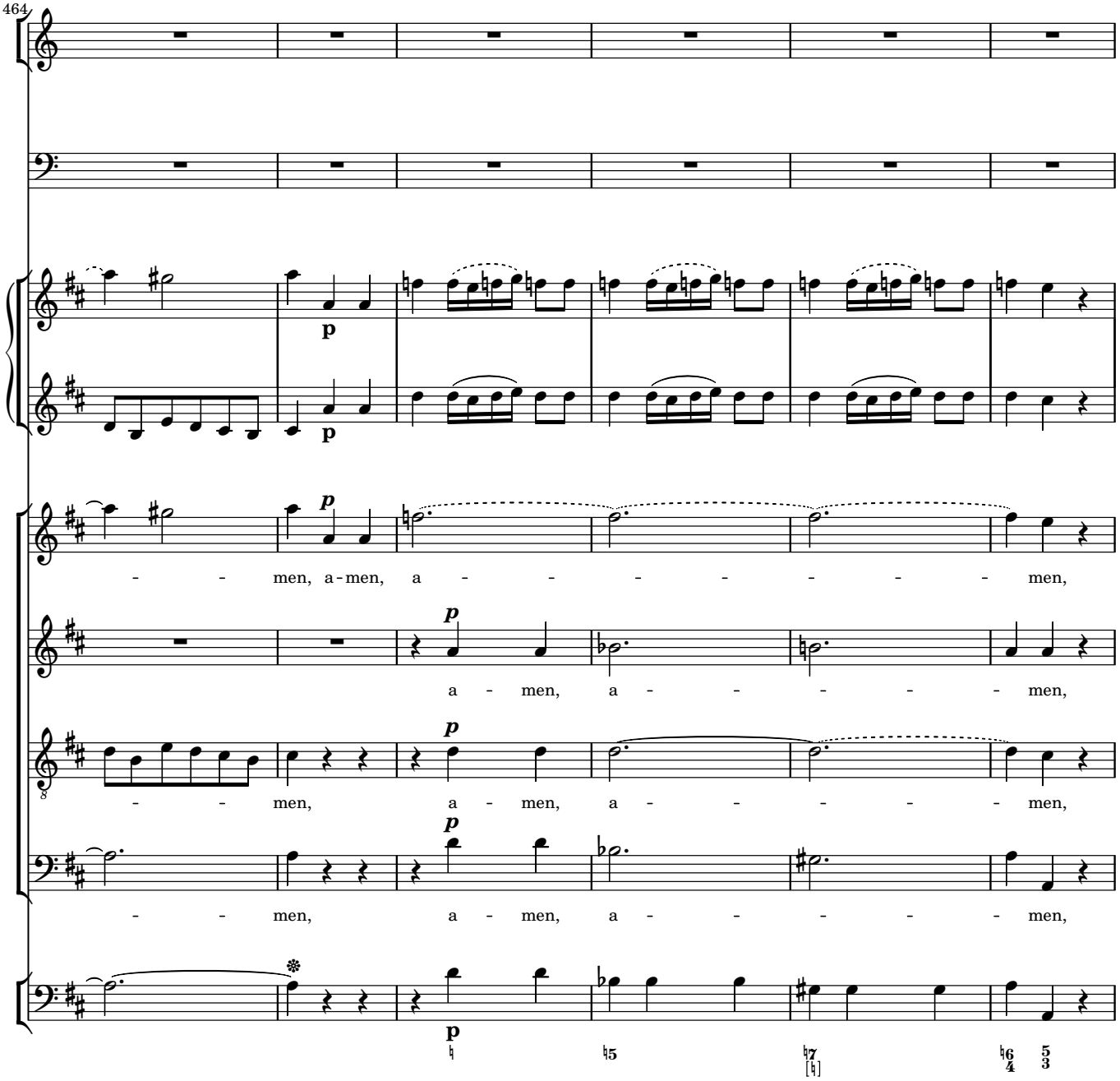
464
p
p
p
men, a - men, a - - - - - - - men,
p
a - men, a - - - - - men,
p
men, a - men, a - - - - - men,
p
men, a - men, a - - - - - men,
p

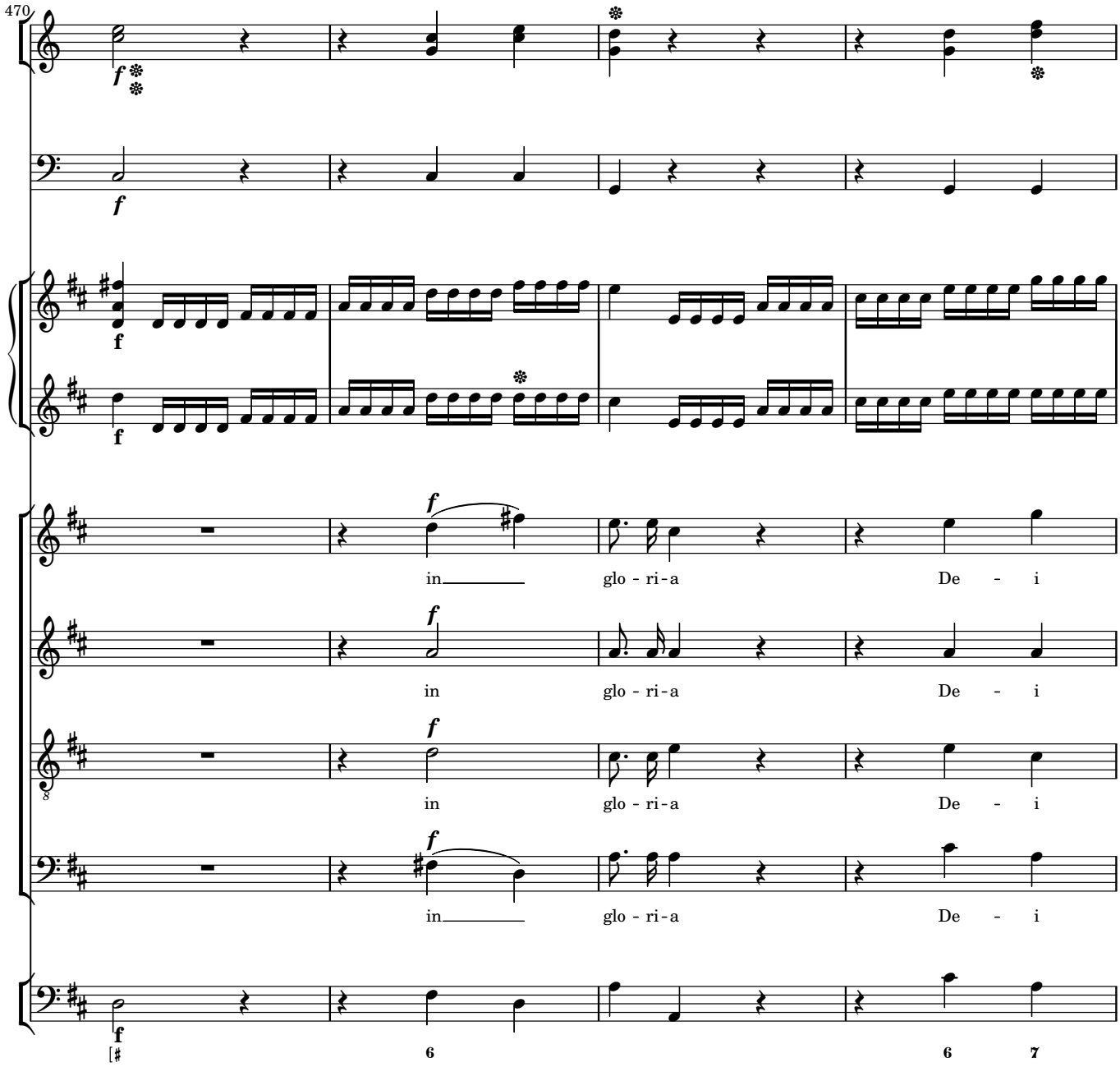
470
in glo - ri-a De - i
in glo - ri-a De - i
in glo - ri-a De - i
in glo - ri-a De - i

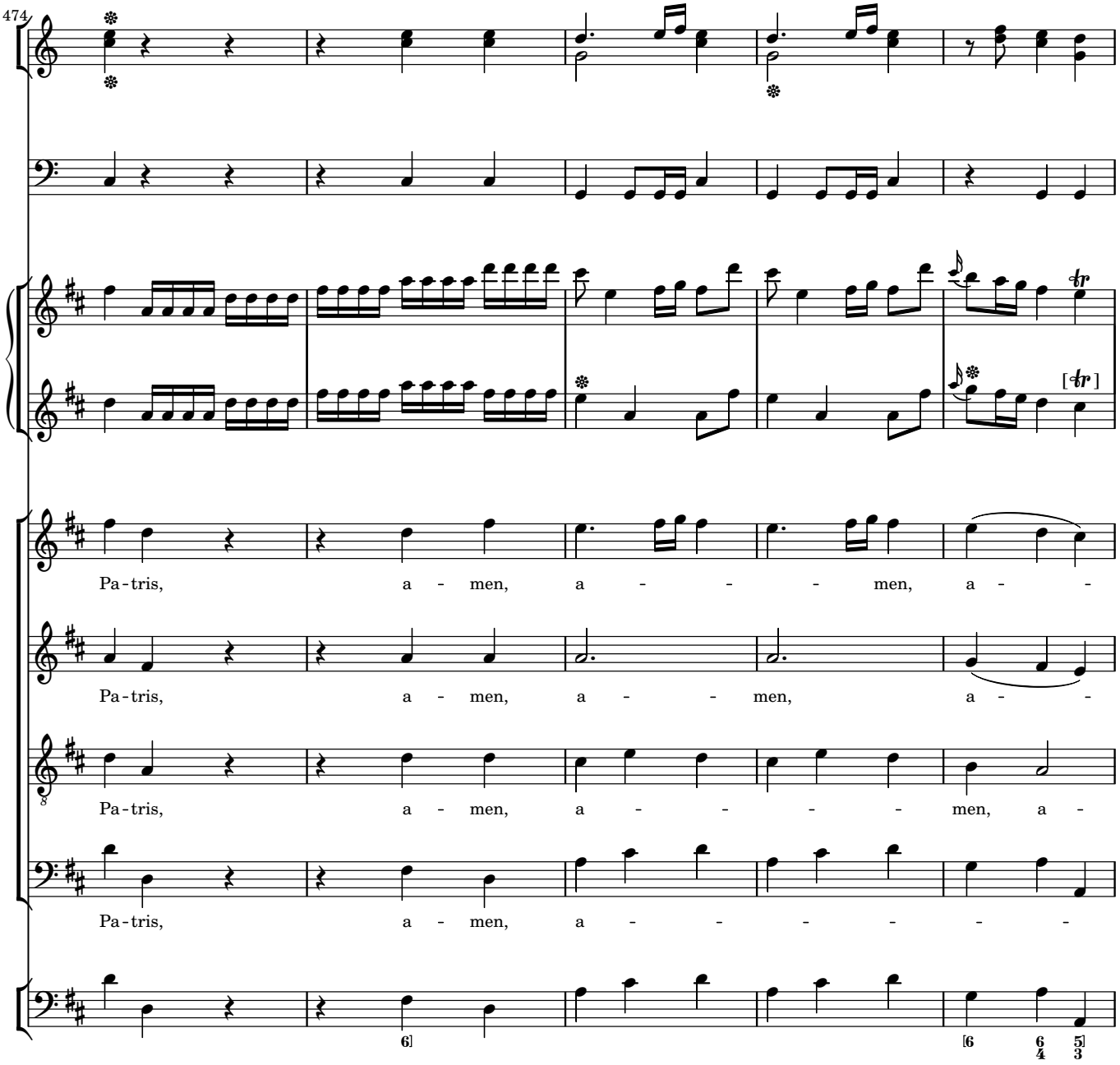
474
Pa-tris, a - men, a - - - men, a - -
Pa-tris, a - men, a - - men, a - -
Pa-tris, a - men, a - - - - men, a -
Pa-tris, a - men, a - - - - - -

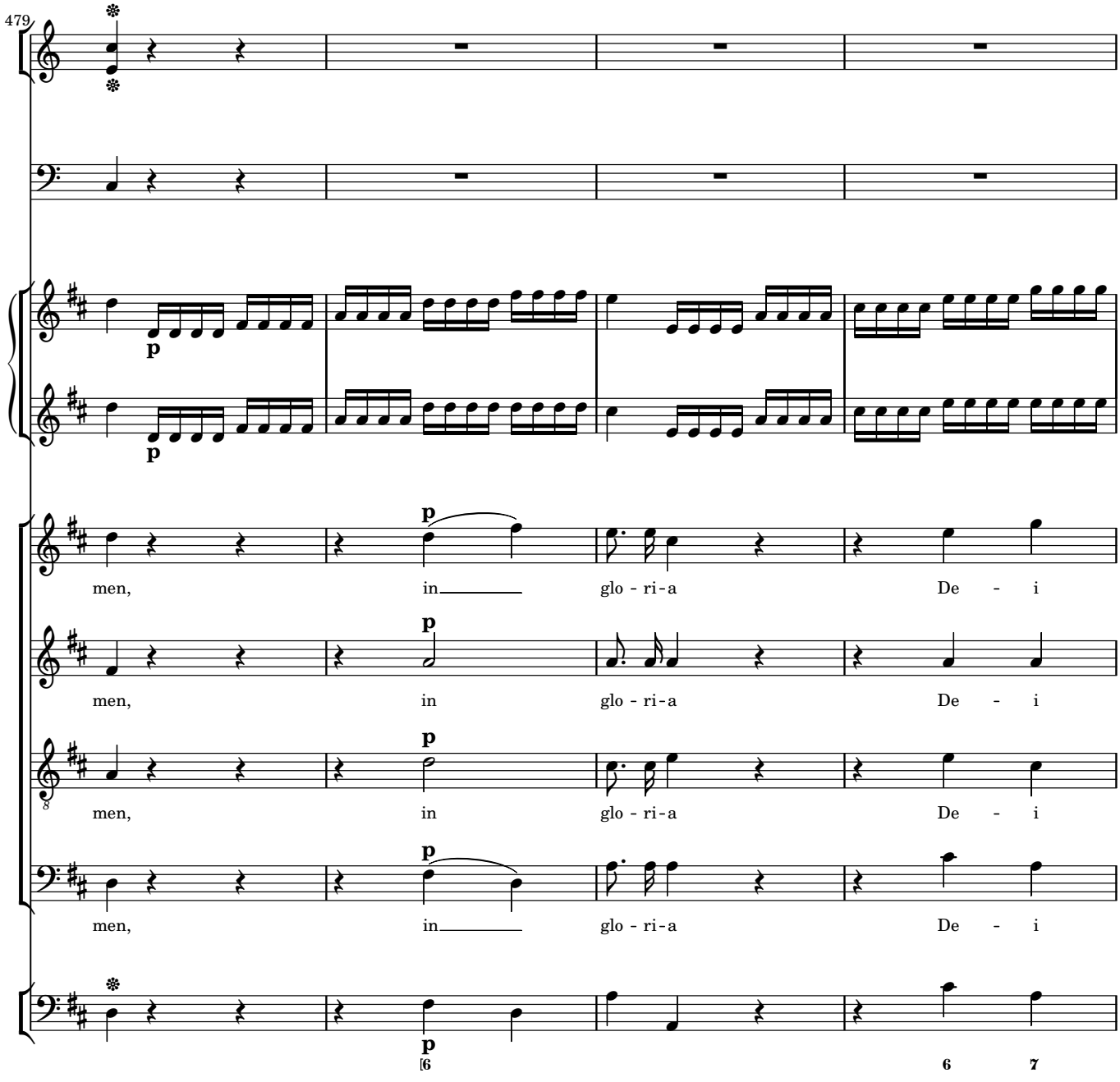
479
p
p
p
men, in glo - ri-a De - i
p
men, in glo - ri-a De - i
p
men, in glo - ri-a De - i
p
men, in glo - ri-a De - i
p
[6
6
7

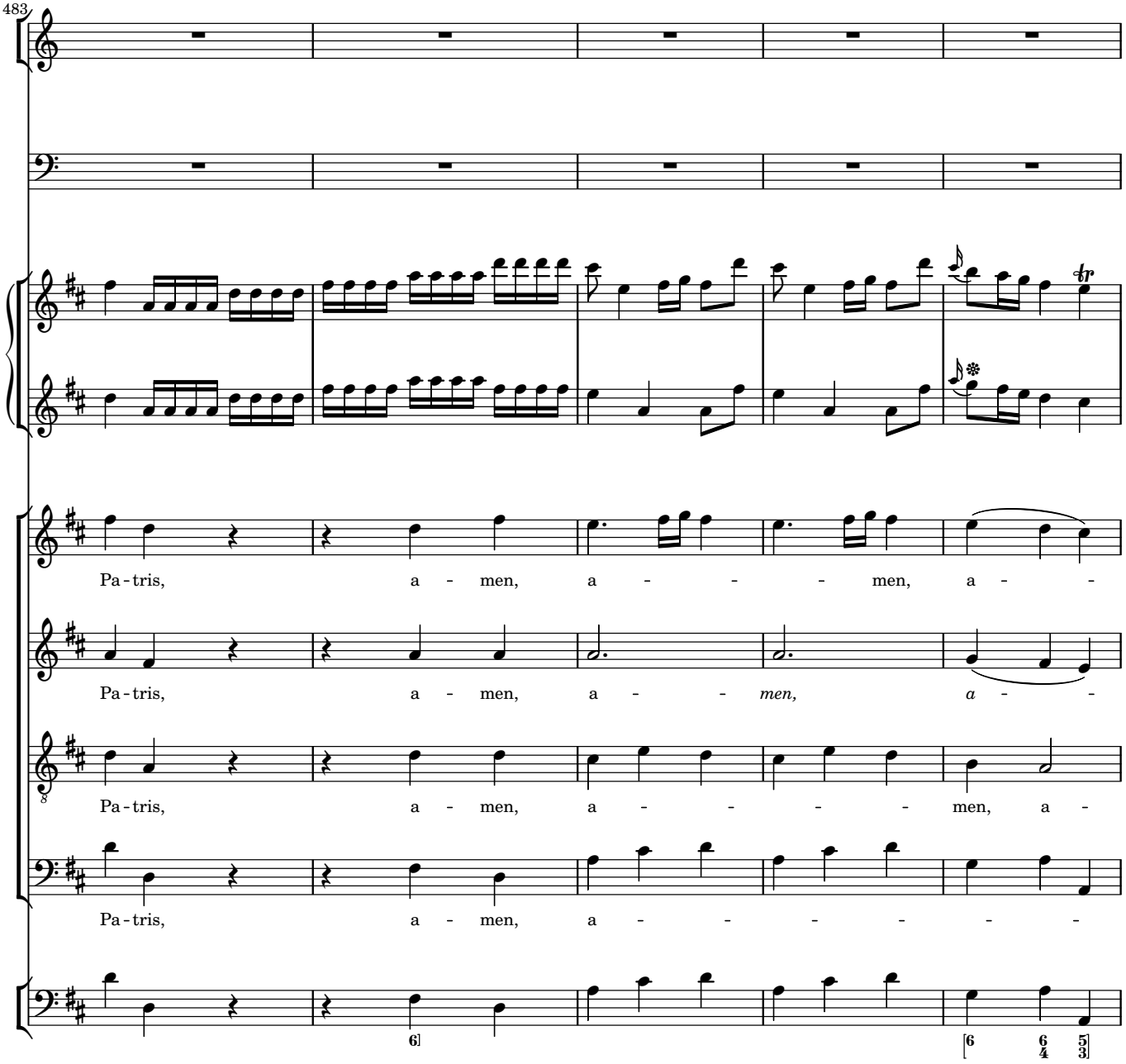
483
Pa - tris, a - men, a - - - men, a - -
Pa - tris, a - men, a - - *men,* *a* - -
Pa - tris, a - men, a - - - - - men, a -
Pa - tris, a - men, a - - - - - - -

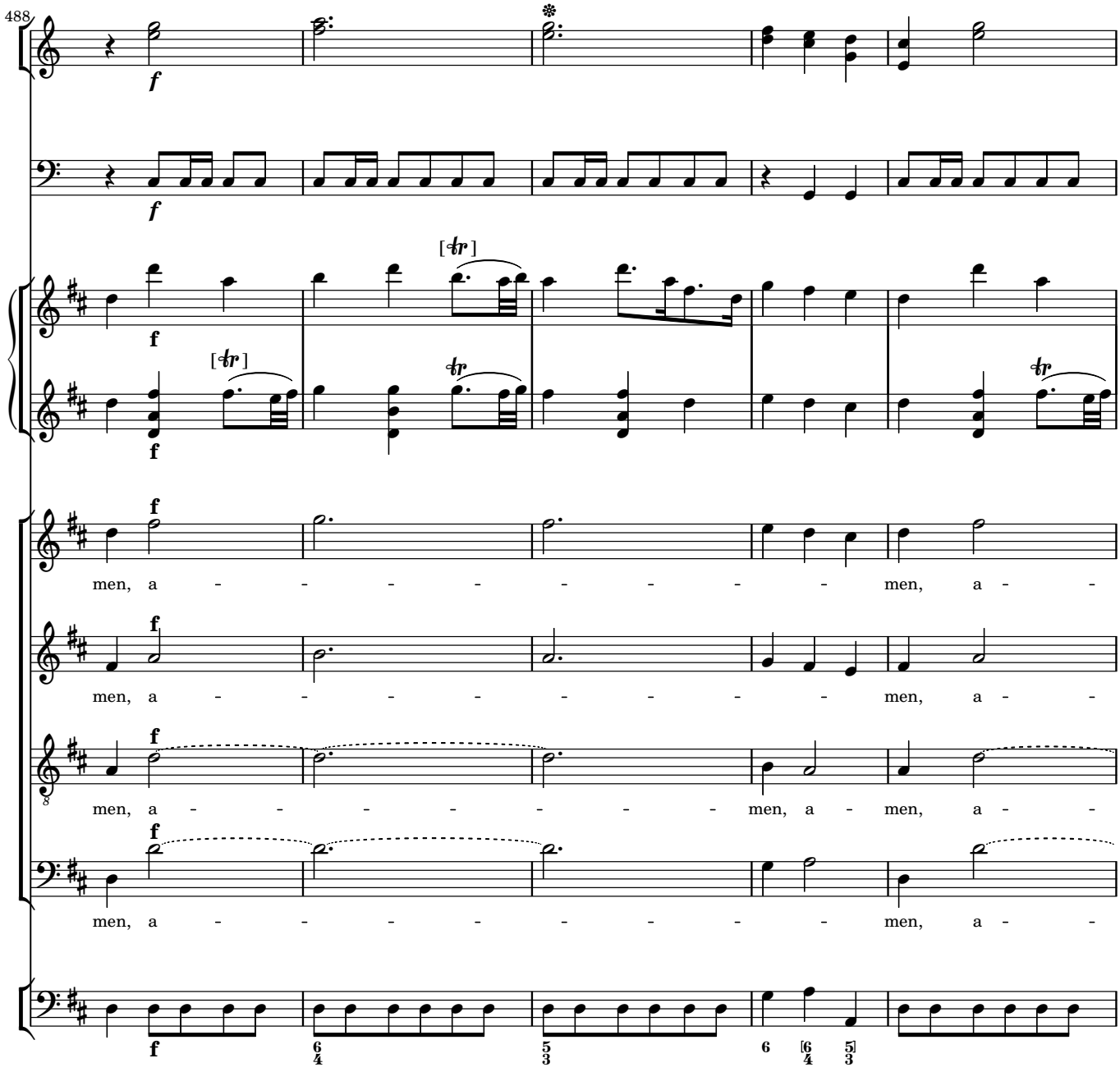
488
men, a - - - - - - - - men, a - -
men, a - - - - - - - - men, a - -
men, a - - - - - - - - men, a - men, a - -
men, a - - - - - - - - men, a - -

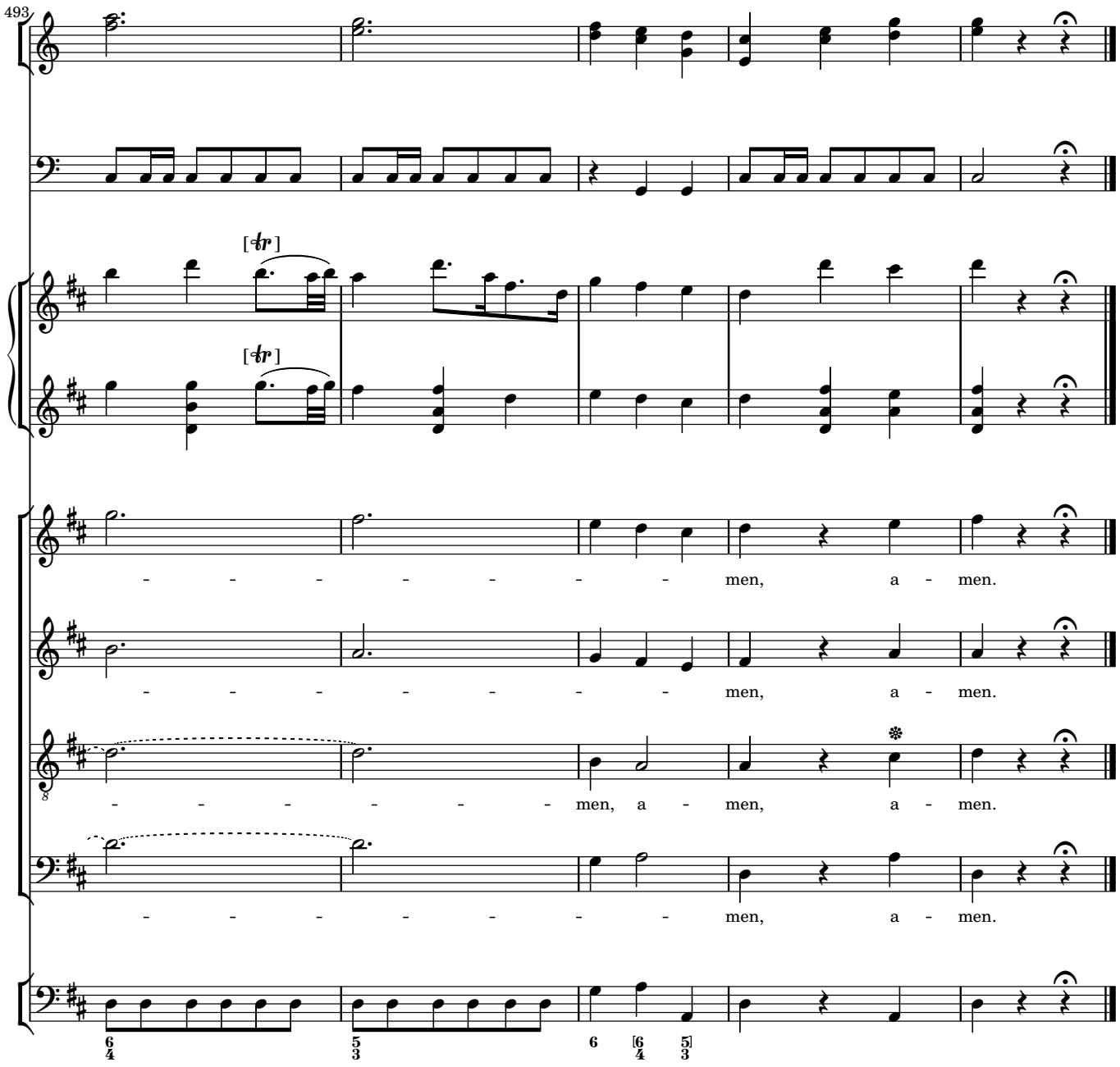
493
[tr]
[tr]
- - - - - - - - men, a - men.
- - - - - - - - men, a - men.
- - - - - - - - men, a - men, a - men.
- - - - - - - - men, a - men.

3 Credo

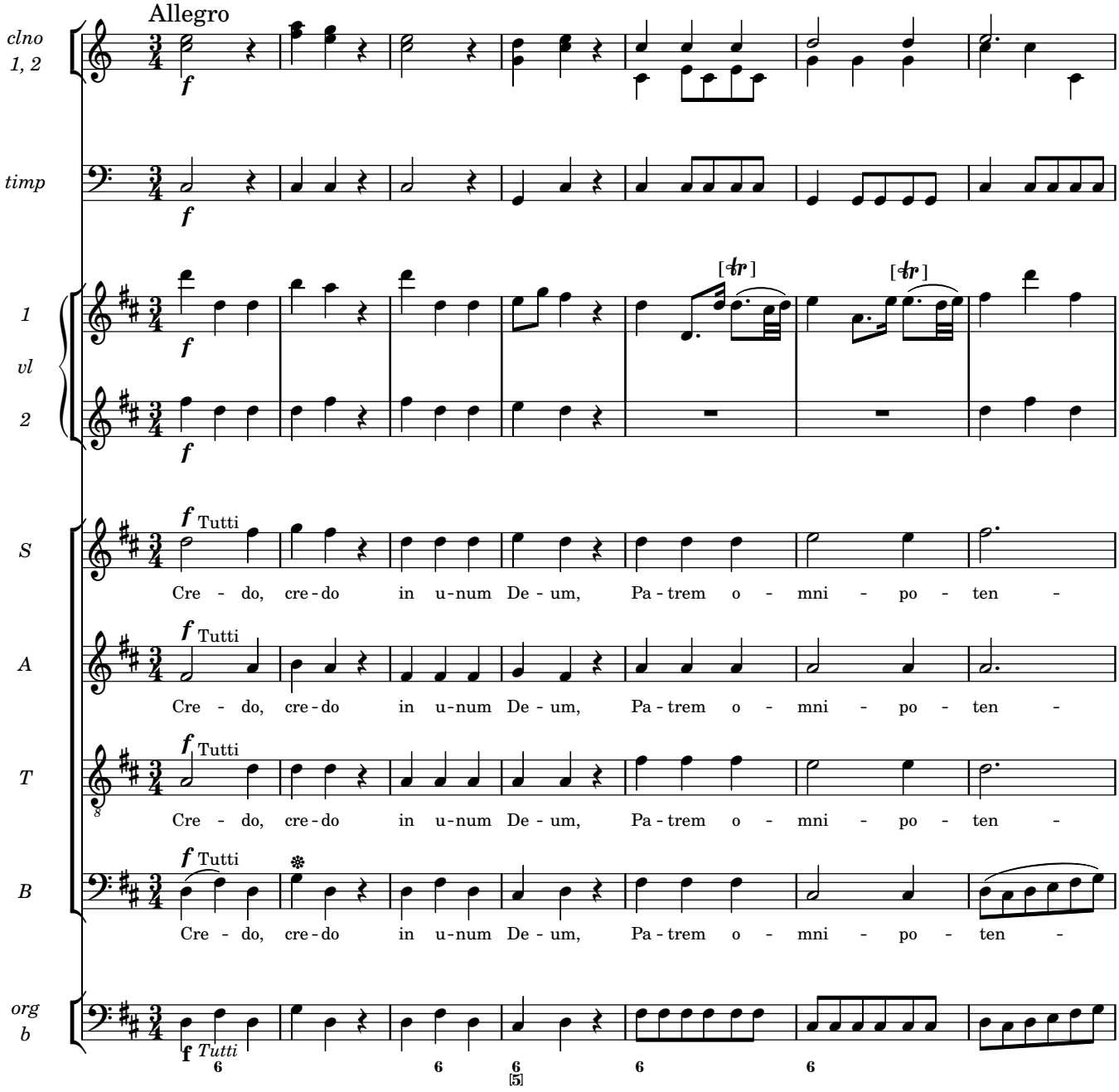
Allegro
clno 1, 2
timp
1
vl
2
S
A
T
B
org b
Tutti
Cre - do, cre - do in u - num De - um, Pa - trem o - mni - po - ten -
Cre - do, cre - do in u - num De - um, Pa - trem o - mni - po - ten -
Cre - do, cre - do in u - num De - um, Pa - trem o - mni - po - ten -
Cre - do, cre - do in u - num De - um, Pa - trem o - mni - po - ten -
Tutti

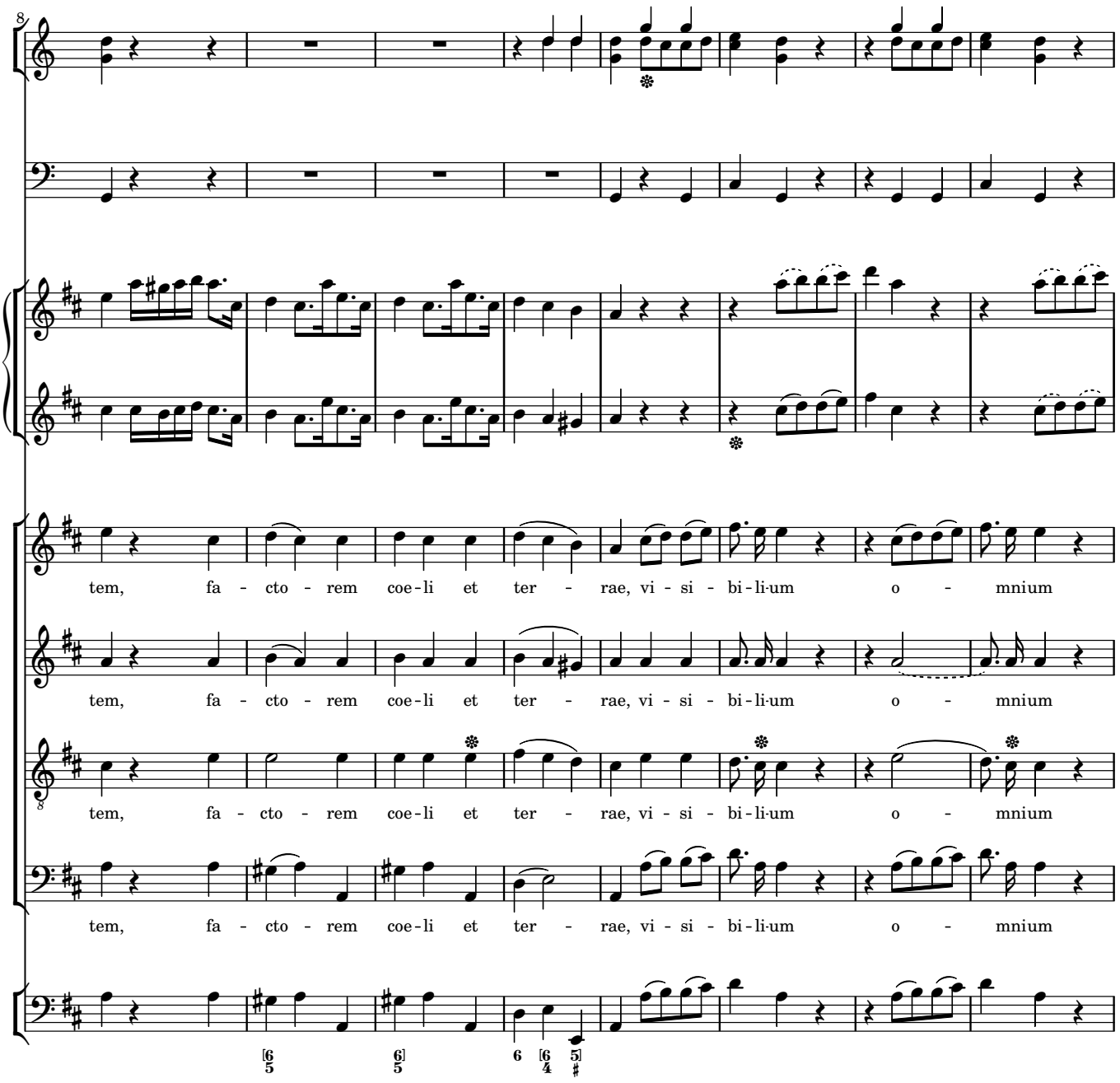
tem, fa - cto - rem coe-li et ter - rae, vi - si - bi-li-um o - mnium
tem, fa - cto - rem coe-li et ter - rae, vi - si - bi-li-um o - mnium
tem, fa - cto - rem coe-li et ter - rae, vi - si - bi-li-um o - mnium
tem, fa - cto - rem coe-li et ter - rae, vi - si - bi-li-um o - mnium

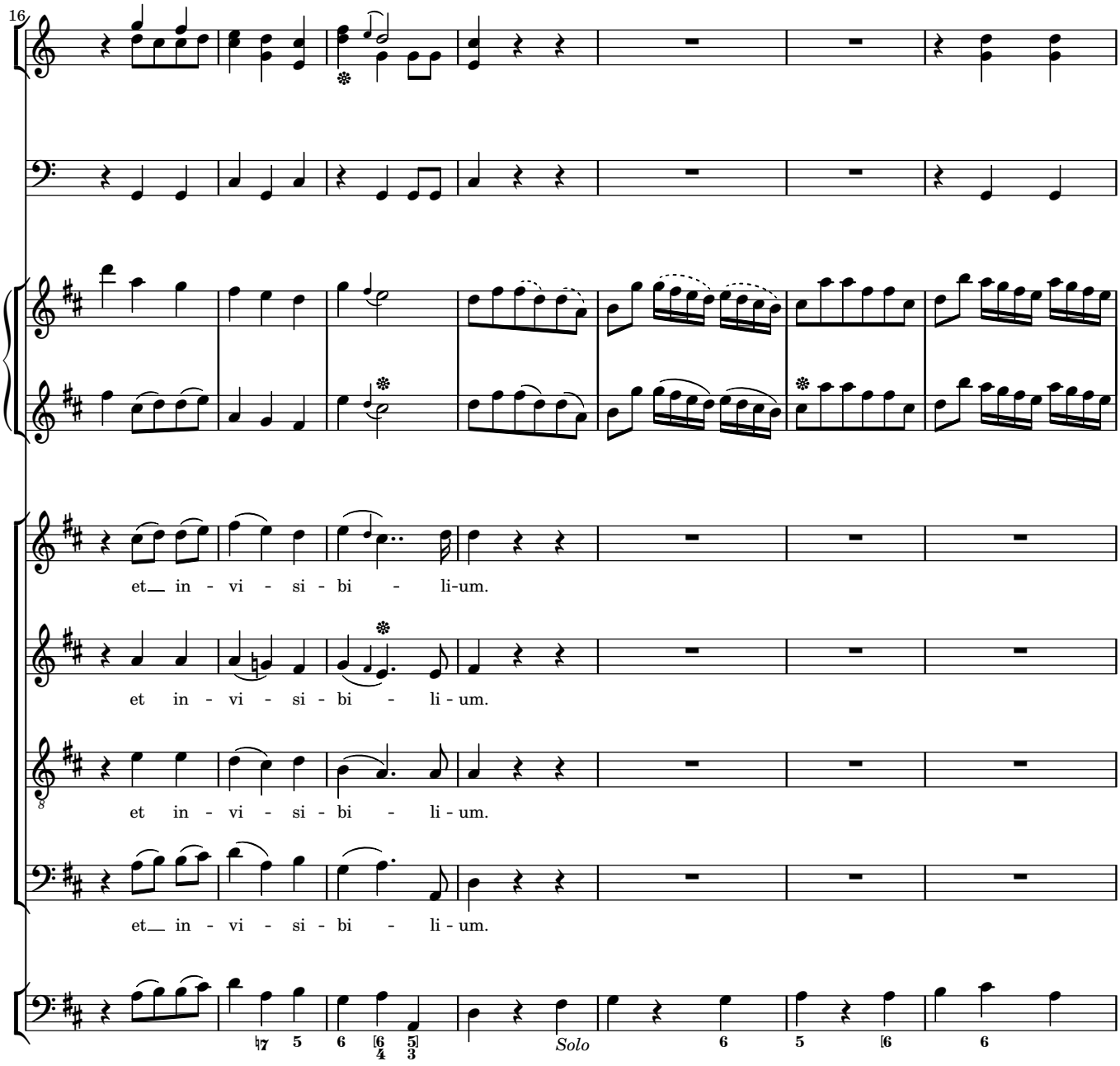
16
et in - vi - si - bi - li-um.
et in - vi - si - bi - li - um.
et in - vi - si - bi - li - um.
et in - vi - si - bi - li - um.
Solo

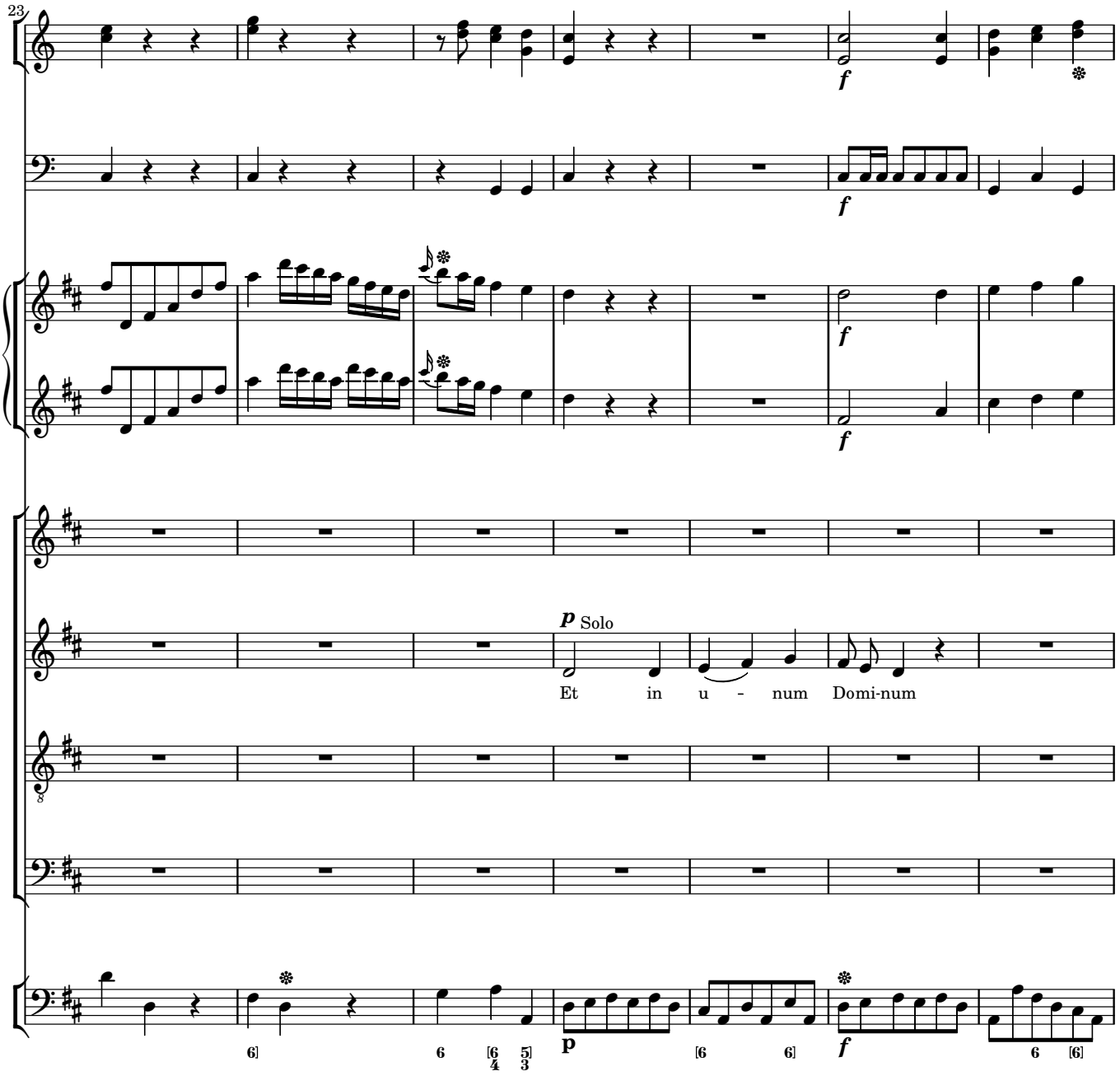
23
f
f
f
p Solo
Et in u - num Domi-num
p
f

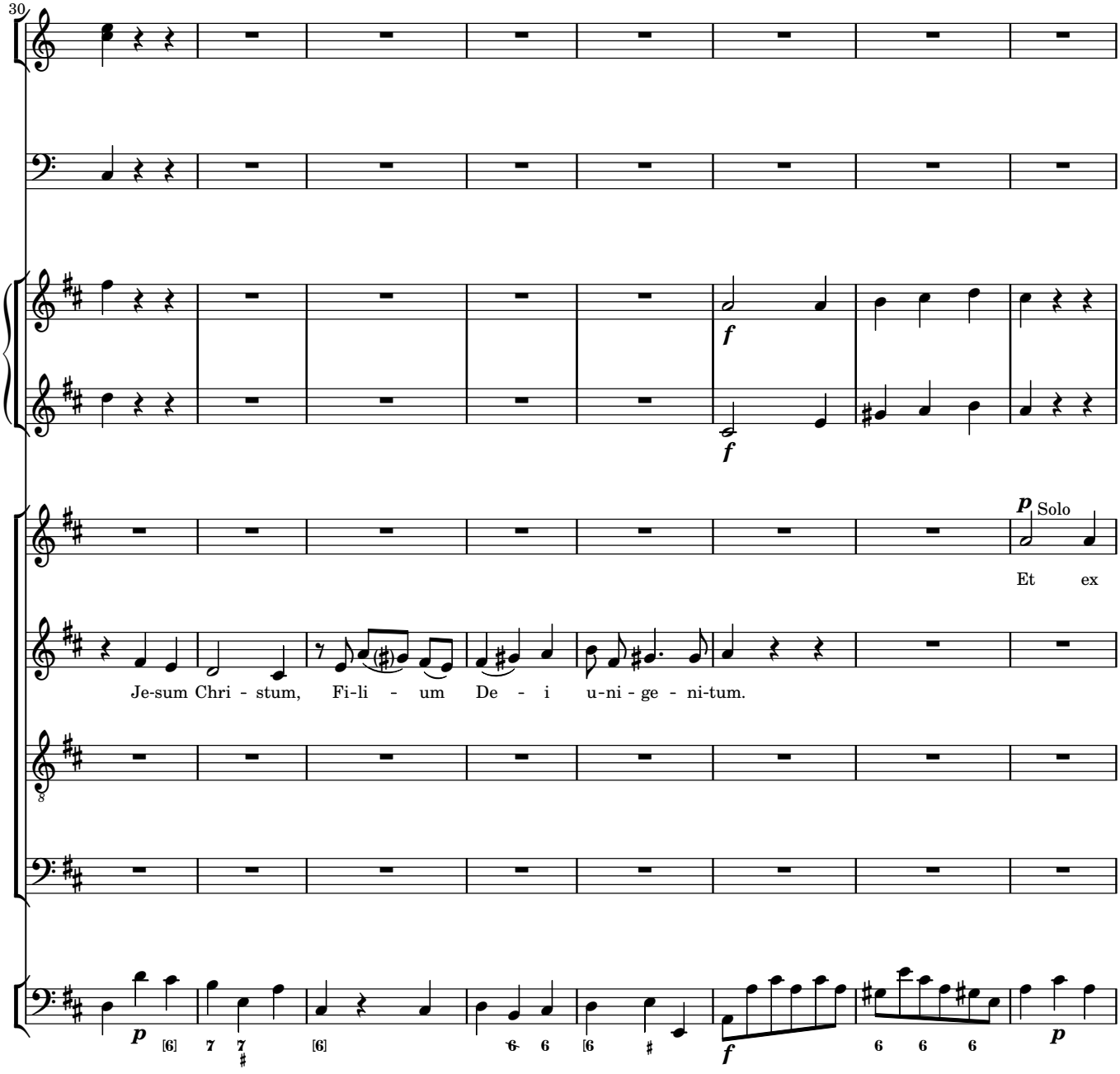
30
f
f
p
Solo
Et ex
Je-sum Chri - stum, Fi-li - um De - i u-ni - ge - ni-tum.
p
f
p

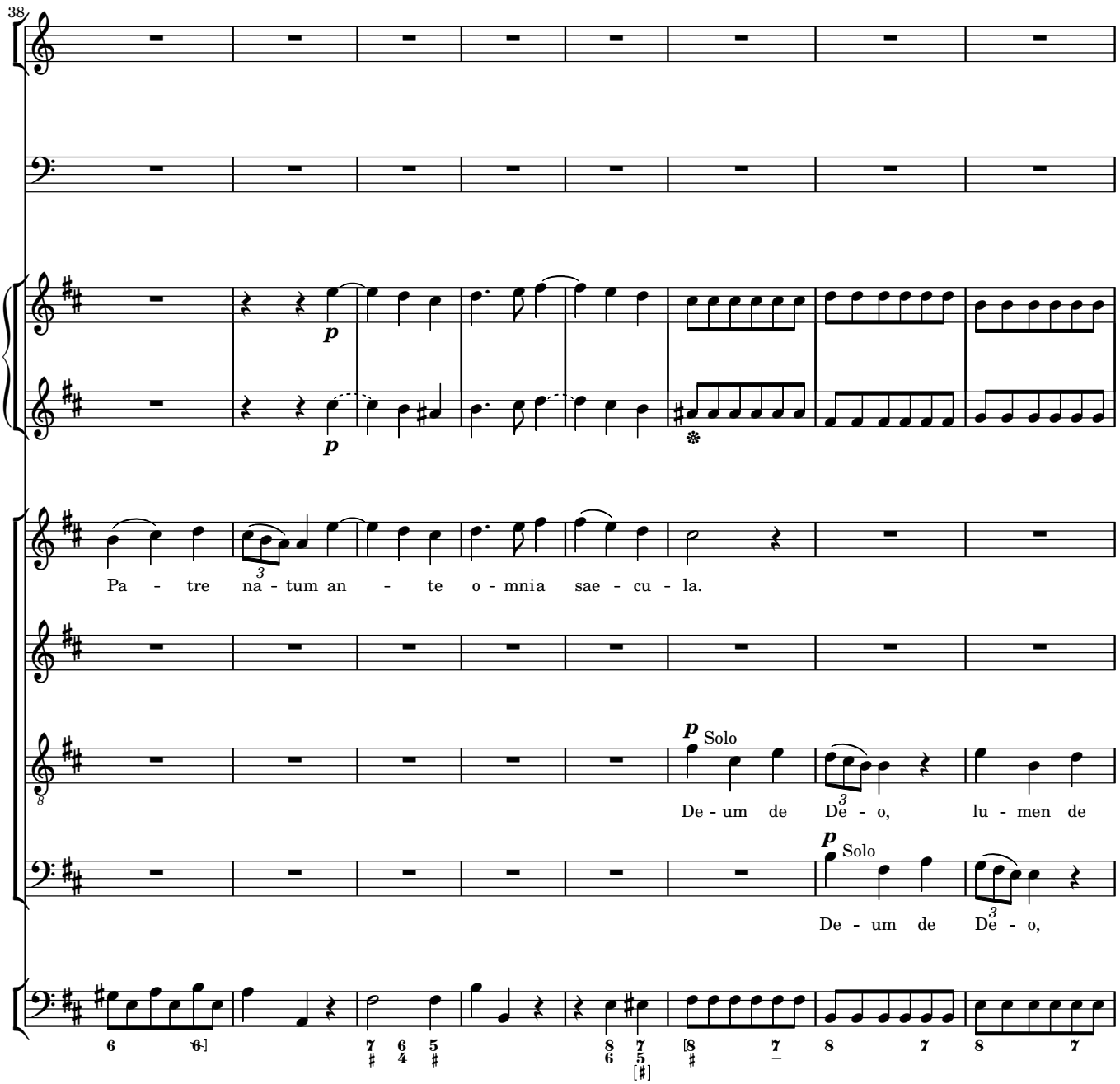
38
p
p
Pa - tre na - tum an - te o - mnia sae - cu - la.
p Solo
De - um de De - o, lu - men de
p Solo
De - um de De - o,

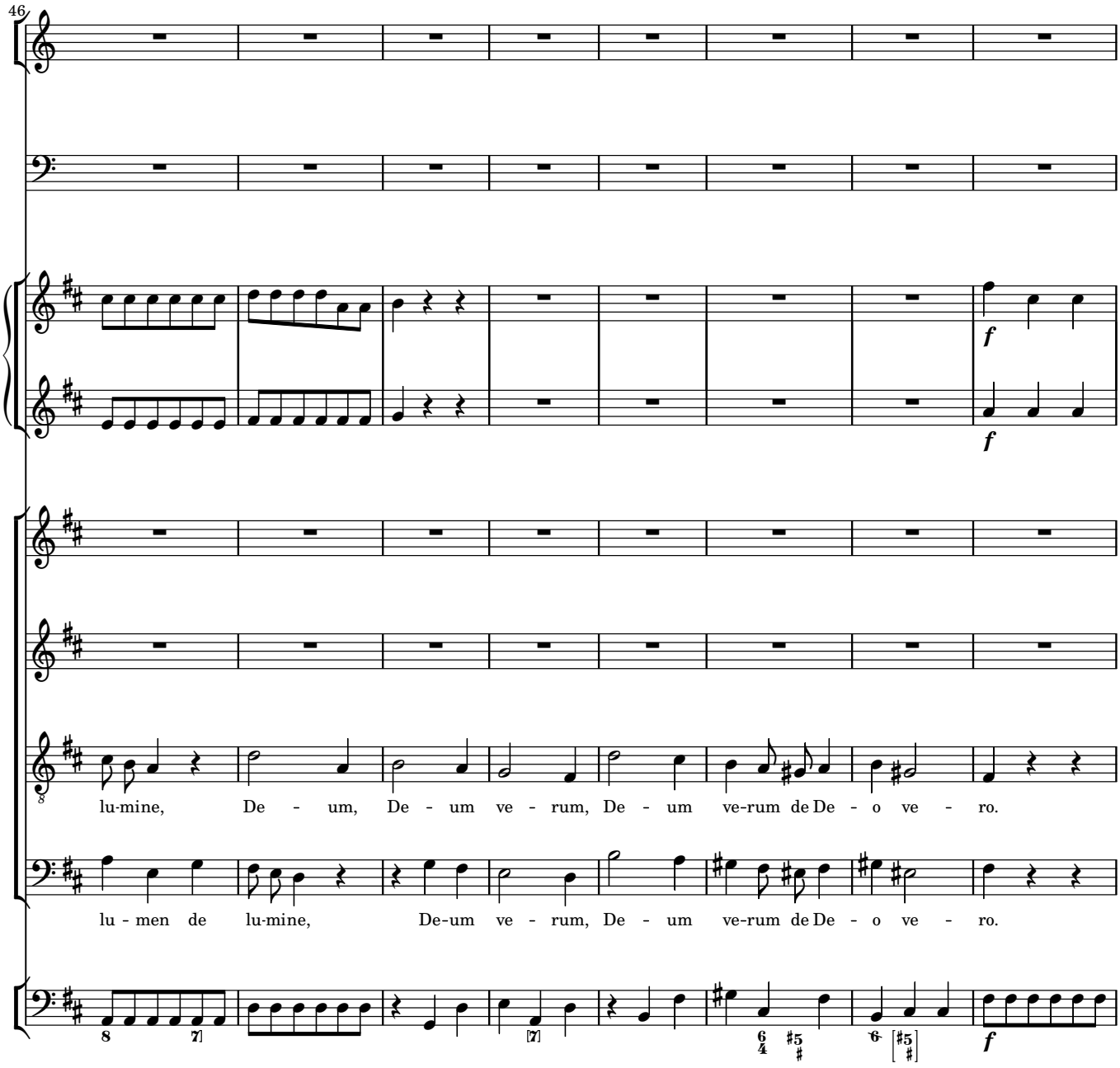
46
f
f
lu-mine, De - um, De - um ve - rum, De - um ve-rum de De - o ve - ro.
lu - men de lu-mine, De-um ve - rum, De - um ve-rum de De - o ve - ro.
f

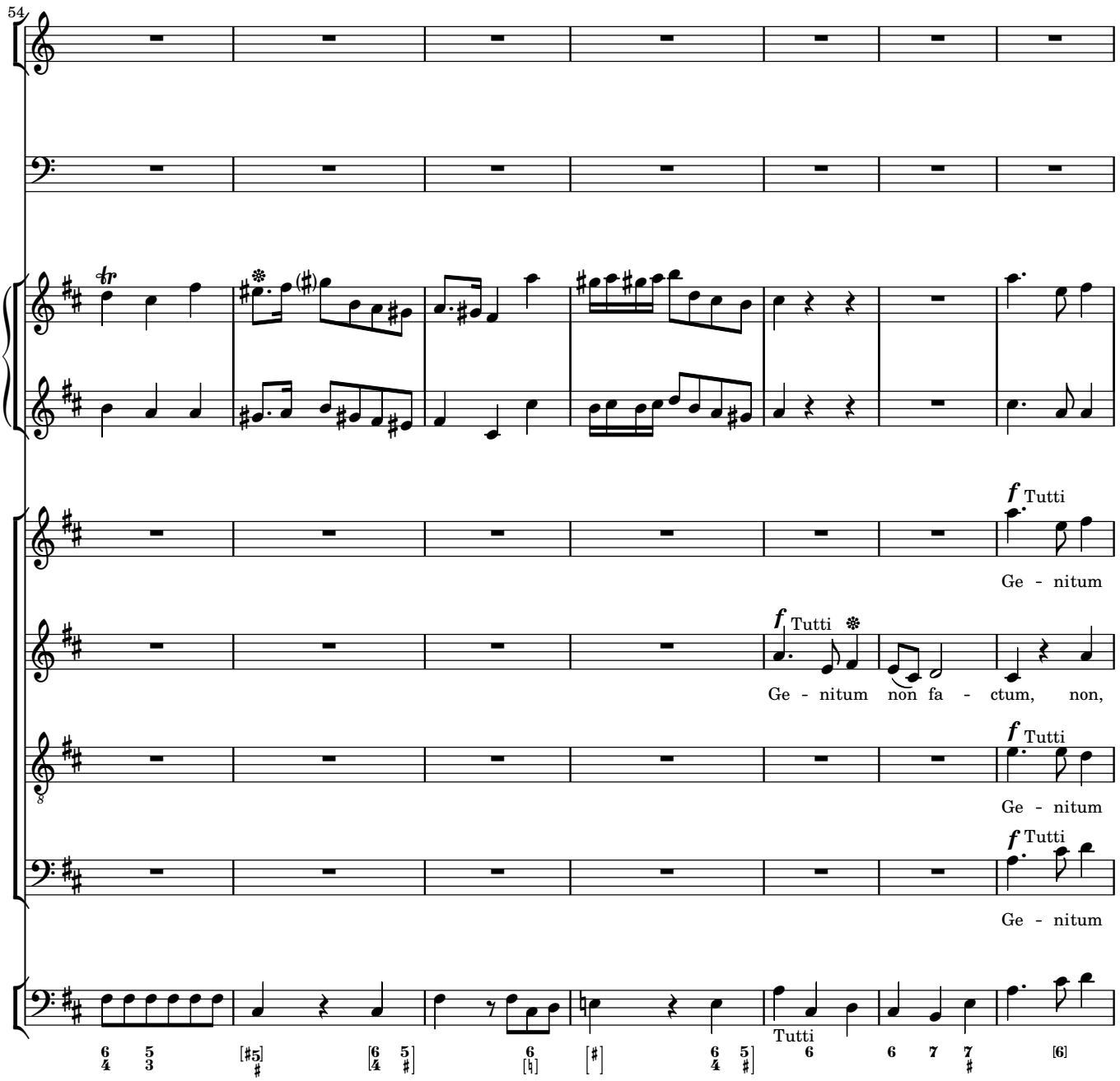
54
f Tutti
Ge - nitum
f Tutti
Ge - nitum non fa - ctum, non,
f Tutti
Ge - nitum
f Tutti
Ge - nitum
Tutti

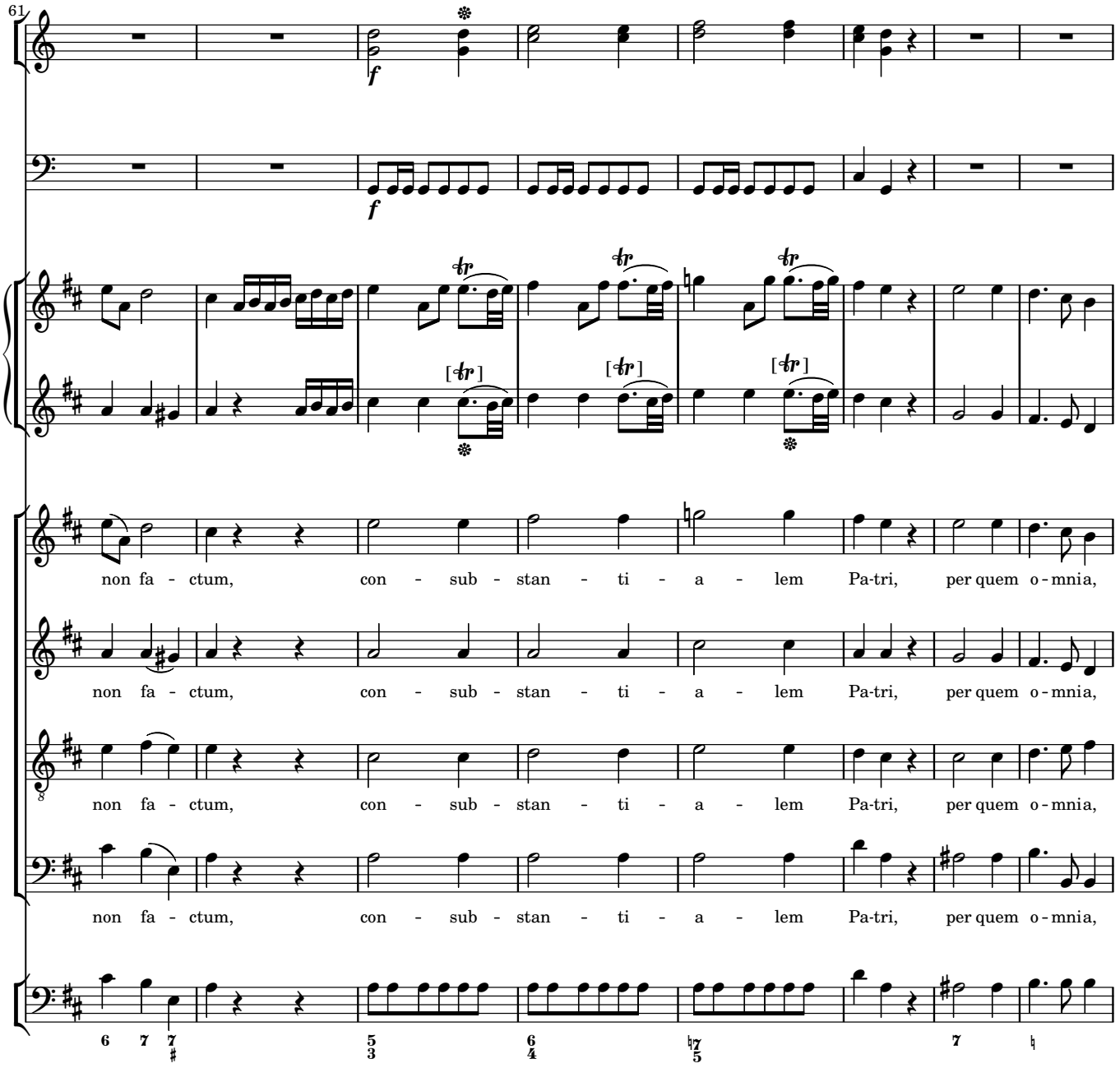
61
non fa - ctum, con - sub - stan - ti - a - lem Pa-tri, per quem o - mnia,
non fa - ctum, con - sub - stan - ti - a - lem Pa-tri, per quem o - mnia,
non fa - ctum, con - sub - stan - ti - a - lem Pa-tri, per quem o - mnia,
non fa - ctum, con - sub - stan - ti - a - lem Pa-tri, per quem o - mnia,

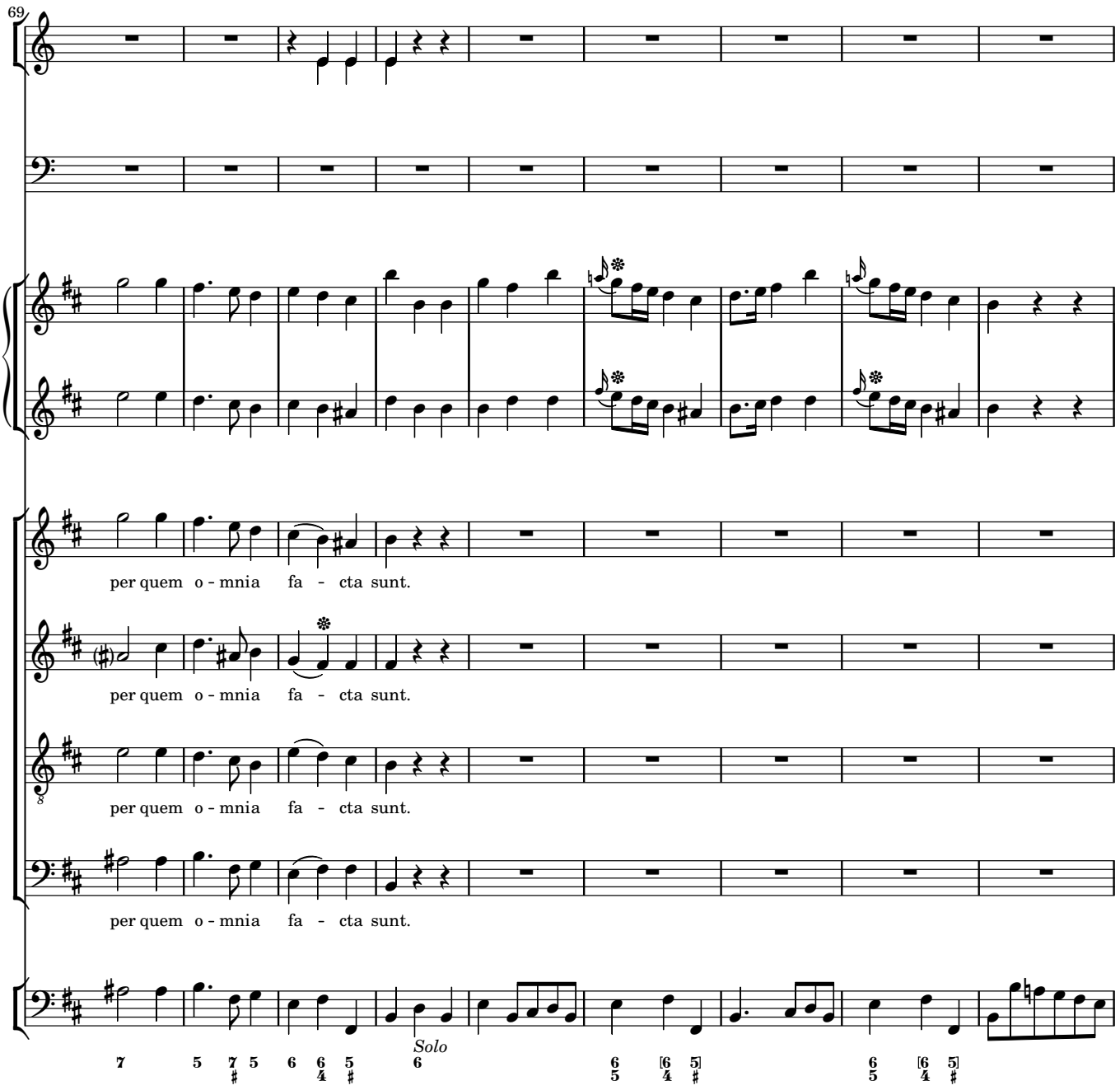
69
per quem o - mnia fa - cta sunt.
per quem o - mnia fa - cta sunt.
per quem o - mnia fa - cta sunt.
per quem o - mnia fa - cta sunt.
Solo

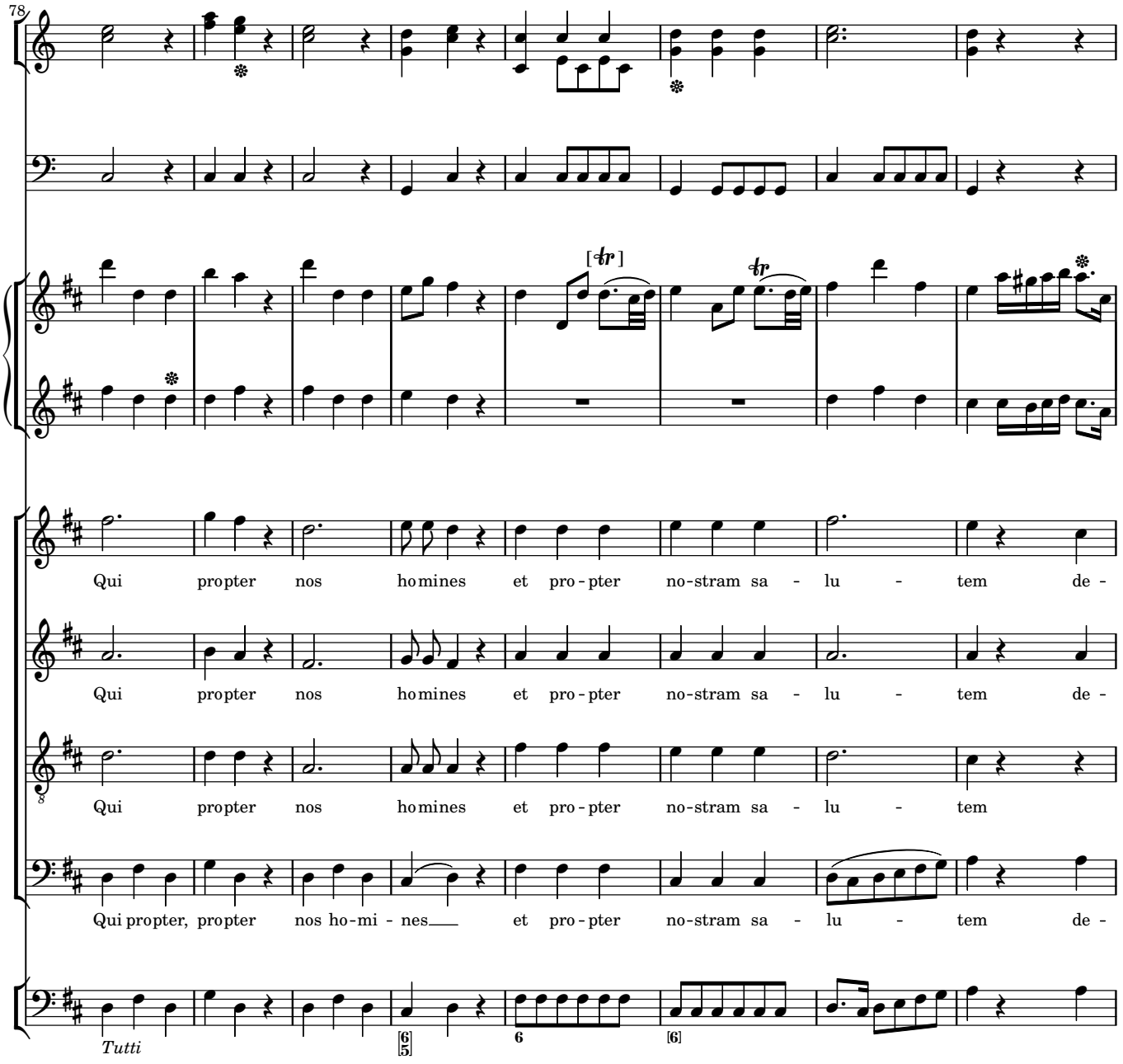
78
Qui propter nos ho mines et pro - pter no-stram sa - lu - tem de -
Qui propter nos ho mines et pro - pter no-stram sa - lu - tem de -
Qui propter nos ho mines et pro - pter no-stram sa - lu - tem
Qui propter, propter nos ho-mi - nes et pro - pter no-stram sa - lu - tem de -
Tutti

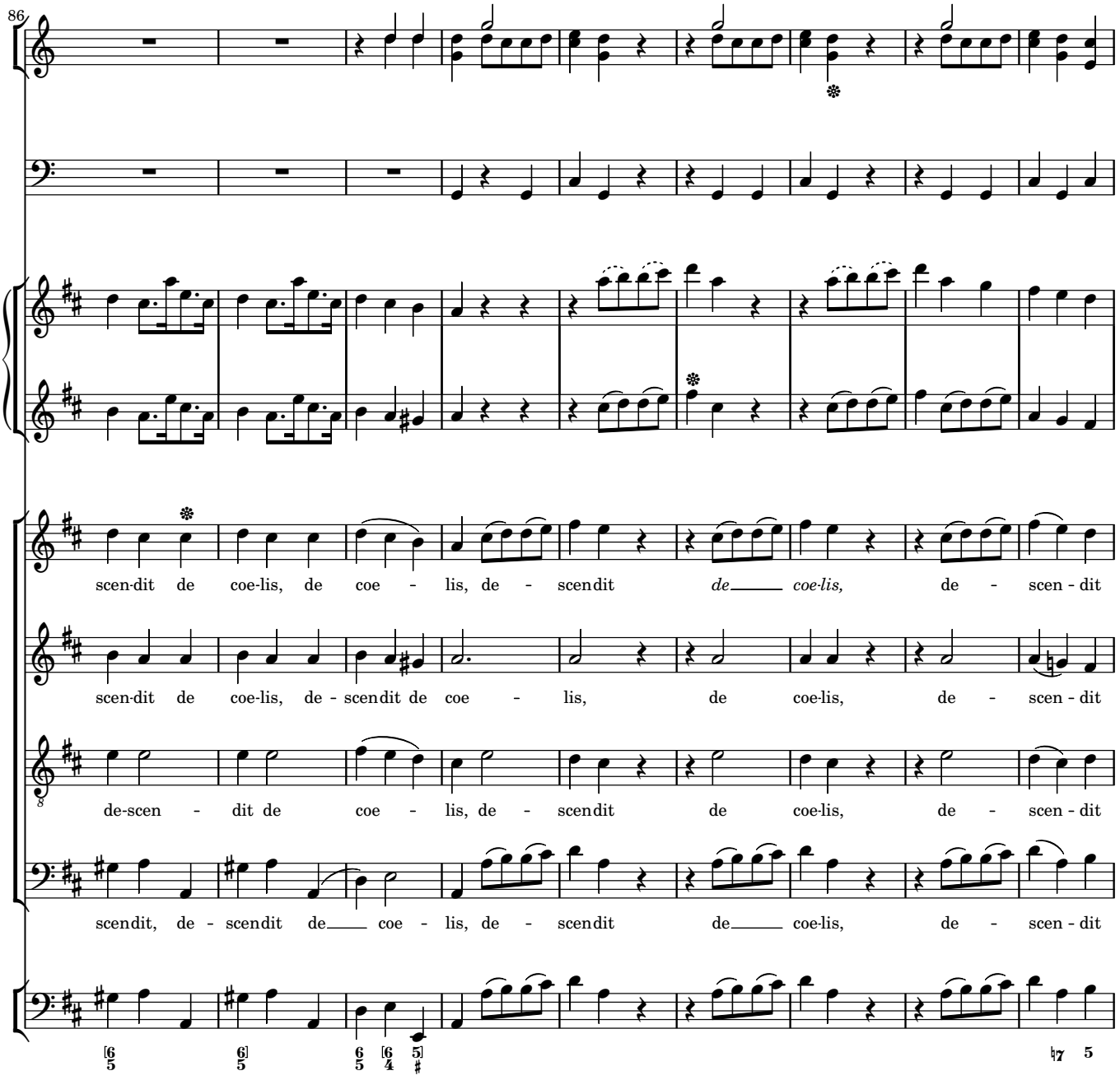
86
scen-dit de coe-lis, de coe - lis, de - scendit de_ coe-lis, de - scen - dit
scen-dit de coe-lis, de - scendit de coe - lis, de coe-lis, de - scen - dit
de-scen - dit de coe - lis, de - scendit de coe-lis, de - scen - dit
scendit, de - scendit de_ coe - lis, de - scendit de_ coe-lis, de - scen - dit

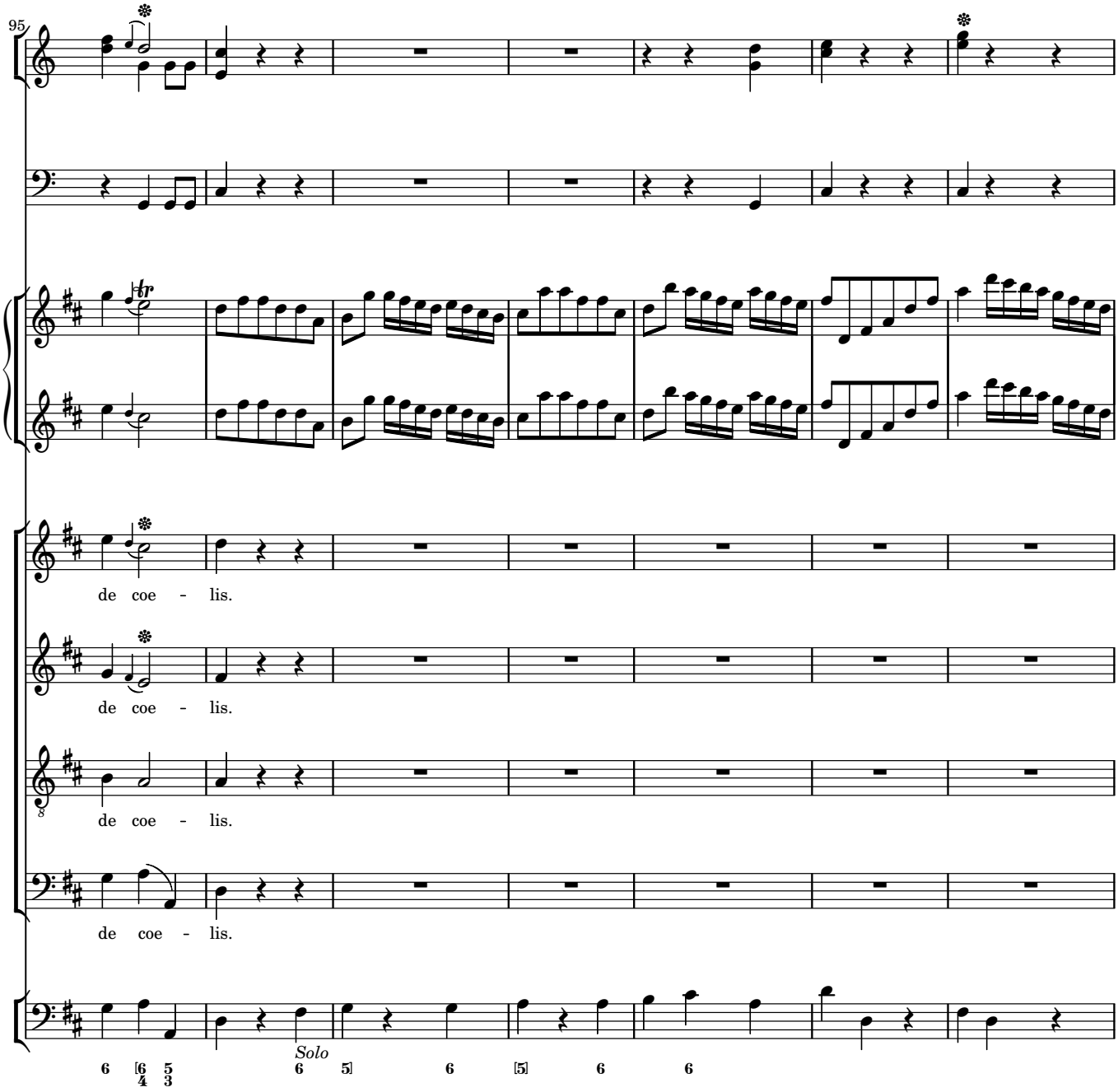
95
de coe - lis.
de coe - lis.
de coe - lis.
de coe - lis.
Solo

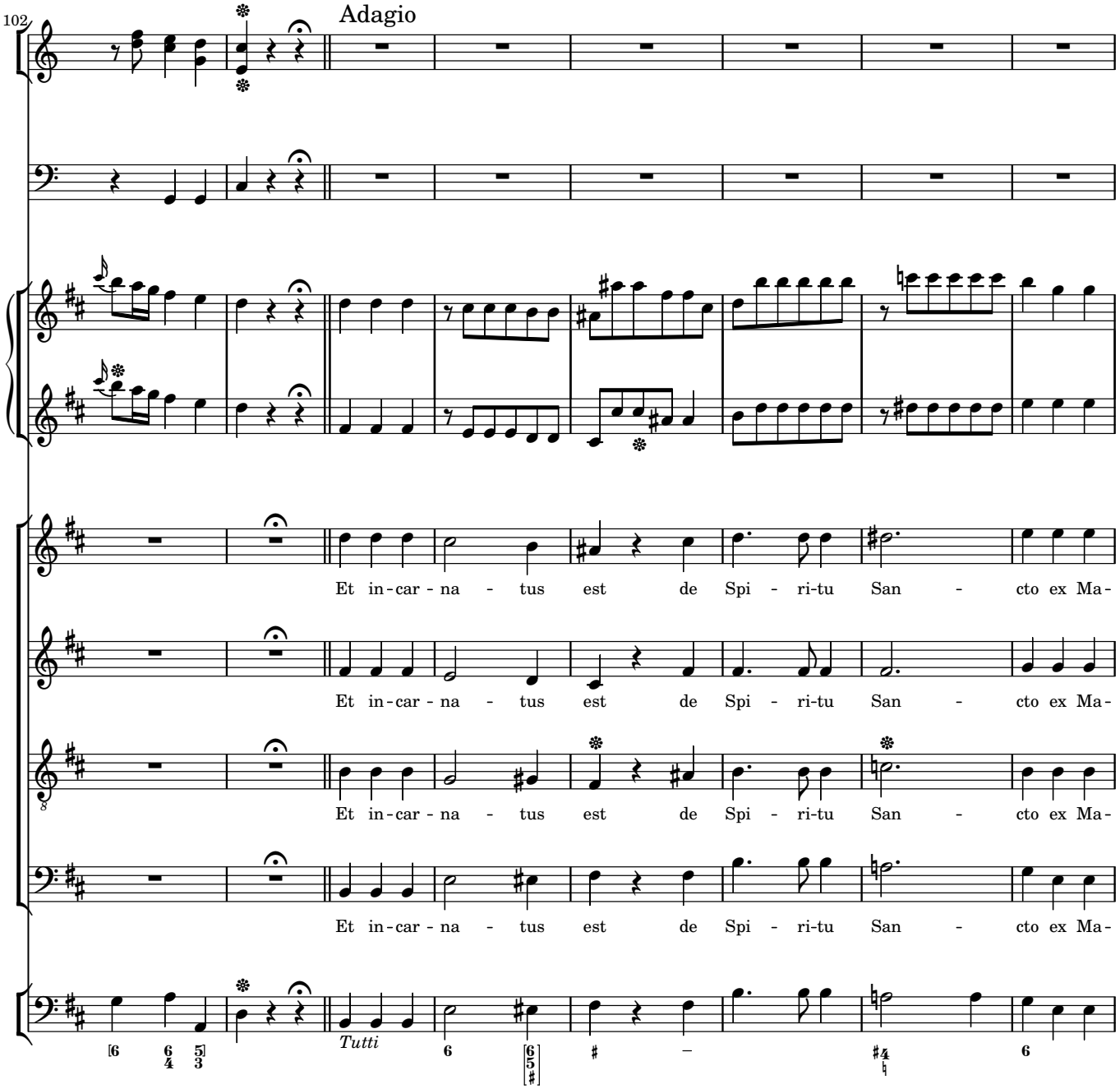
102
Adagio
Et in-car-na-tus est de Spi-ri-tu San-cto ex Ma-
Et in-car-na-tus est de Spi-ri-tu San-cto ex Ma-
Et in-car-na-tus est de Spi-ri-tu San-cto ex Ma-
Et in-car-na-tus est de Spi-ri-tu San-cto ex Ma-
Tutti

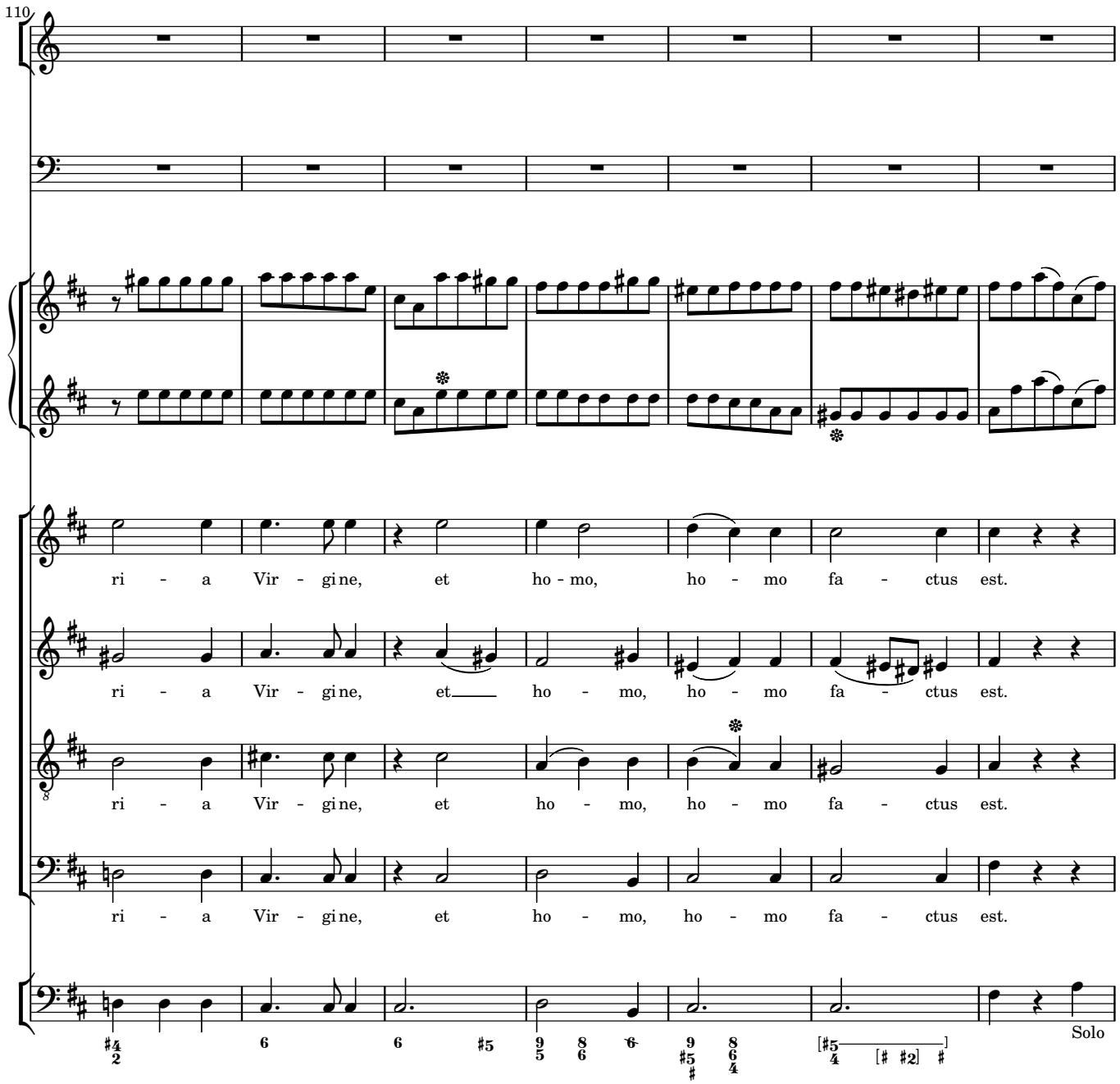
110
ri - a Vir - gi ne, et ho - mo, ho - mo fa - ctus est.
ri - a Vir - gi ne, et ho - mo, ho - mo fa - ctus est.
ri - a Vir - gi ne, et ho - mo, ho - mo fa - ctus est.
ri - a Vir - gi ne, et ho - mo, ho - mo fa - ctus est.
Solo

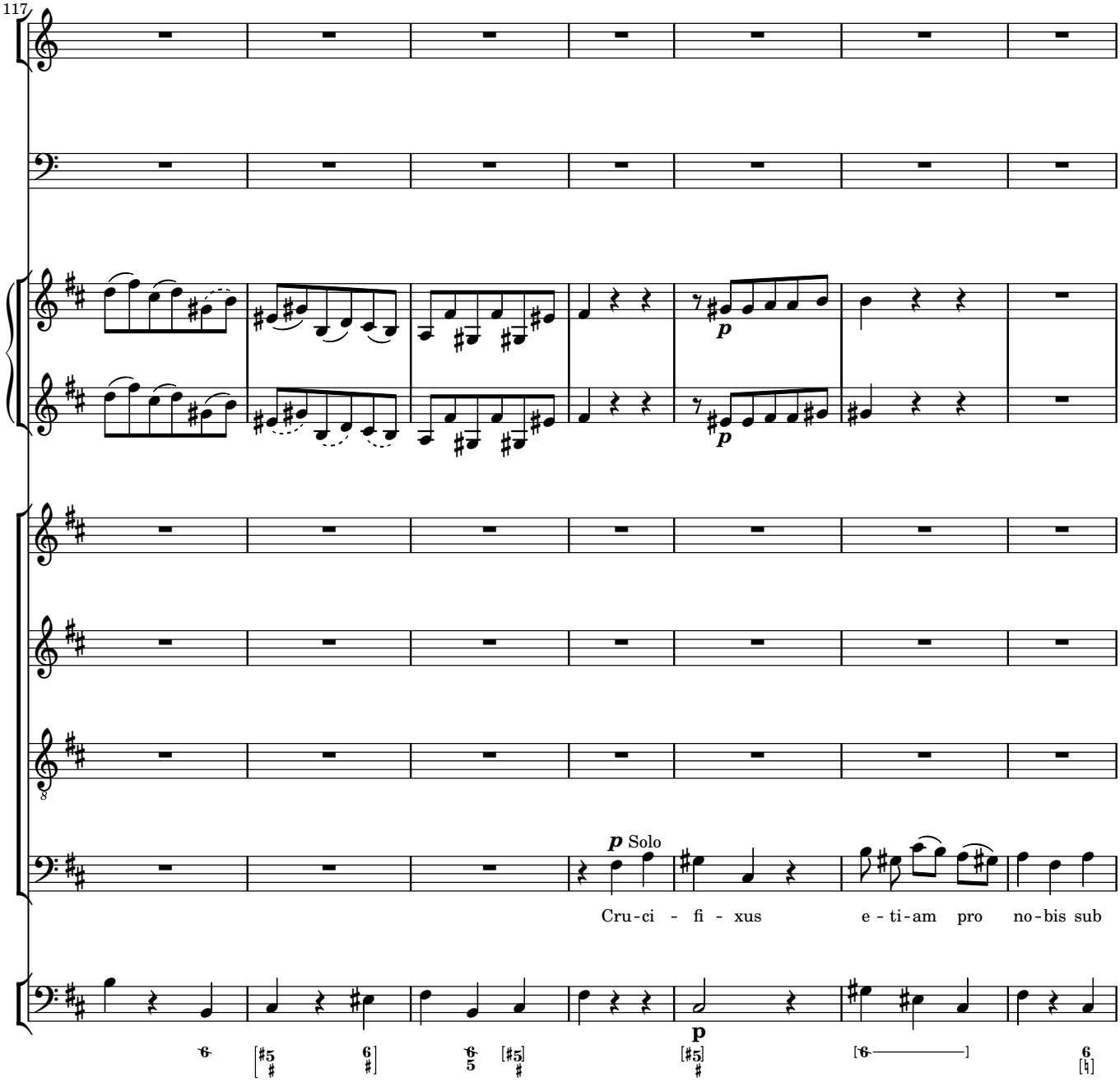
117
p
p
p Solo
Cru-ci - fi - xus
e - ti-am pro no-bis sub
p

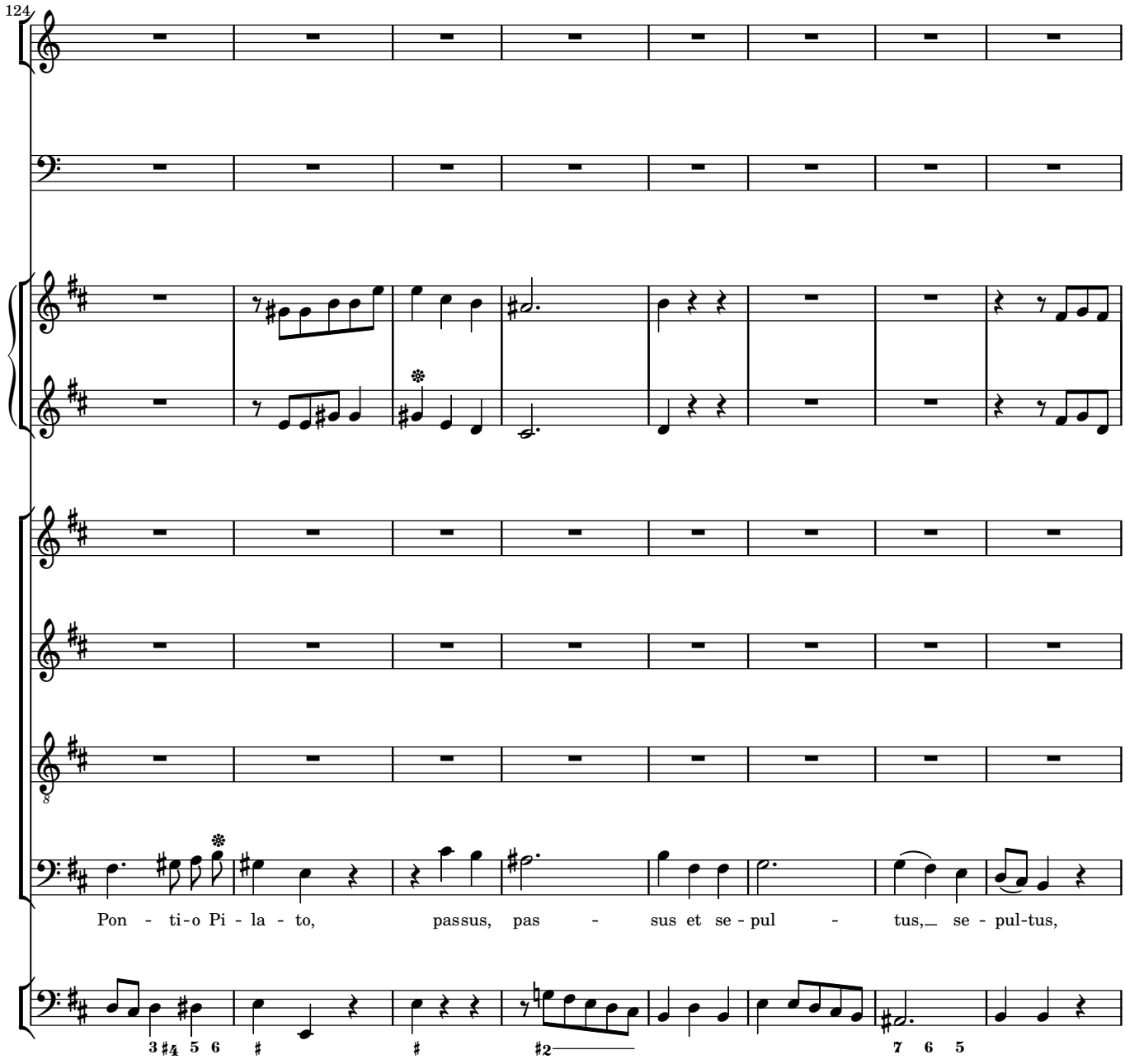
124
Pon - ti-o Pi - la - to, passus, pas - sus et se - pul - tus,_ se - pul-tus,

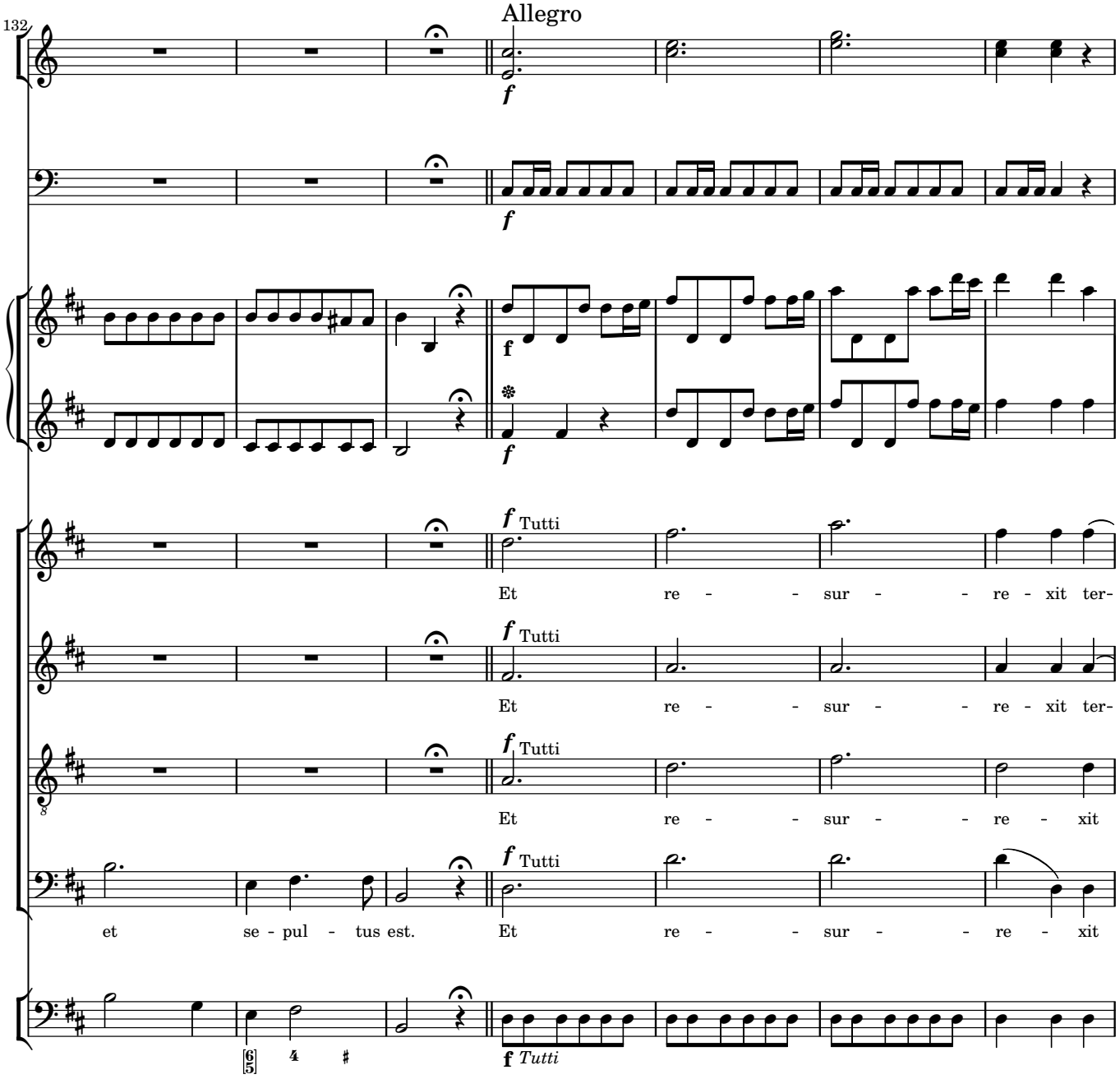
132
Allegro
f
f
f
f Tutti
Et re - - sur - - re - xit ter-
f Tutti
Et re - - sur - - re - xit ter-
f Tutti
Et re - - sur - - re - xit
f Tutti
et se - pul - tus est.
Et re - - sur - - re - xit
f Tutti

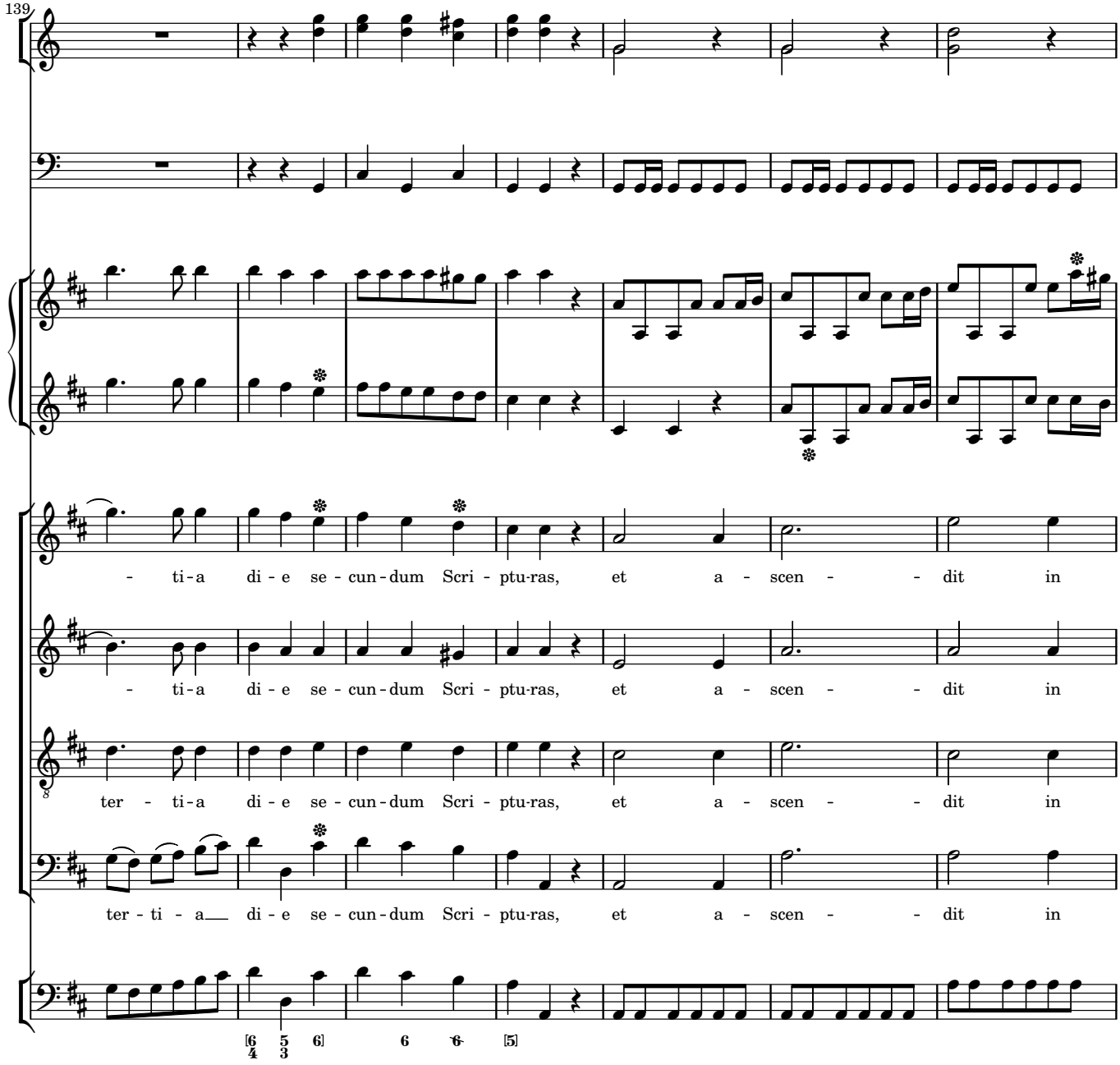
139
- ti-a di - e se - cun - dum Scri - ptu-ras, et a - scen - - dit in
- ti-a di - e se - cun - dum Scri - ptu-ras, et a - scen - - dit in
ter - ti-a di - e se - cun - dum Scri - ptu-ras, et a - scen - - dit in
ter - ti - a di - e se - cun - dum Scri - ptu-ras, et a - scen - - dit in

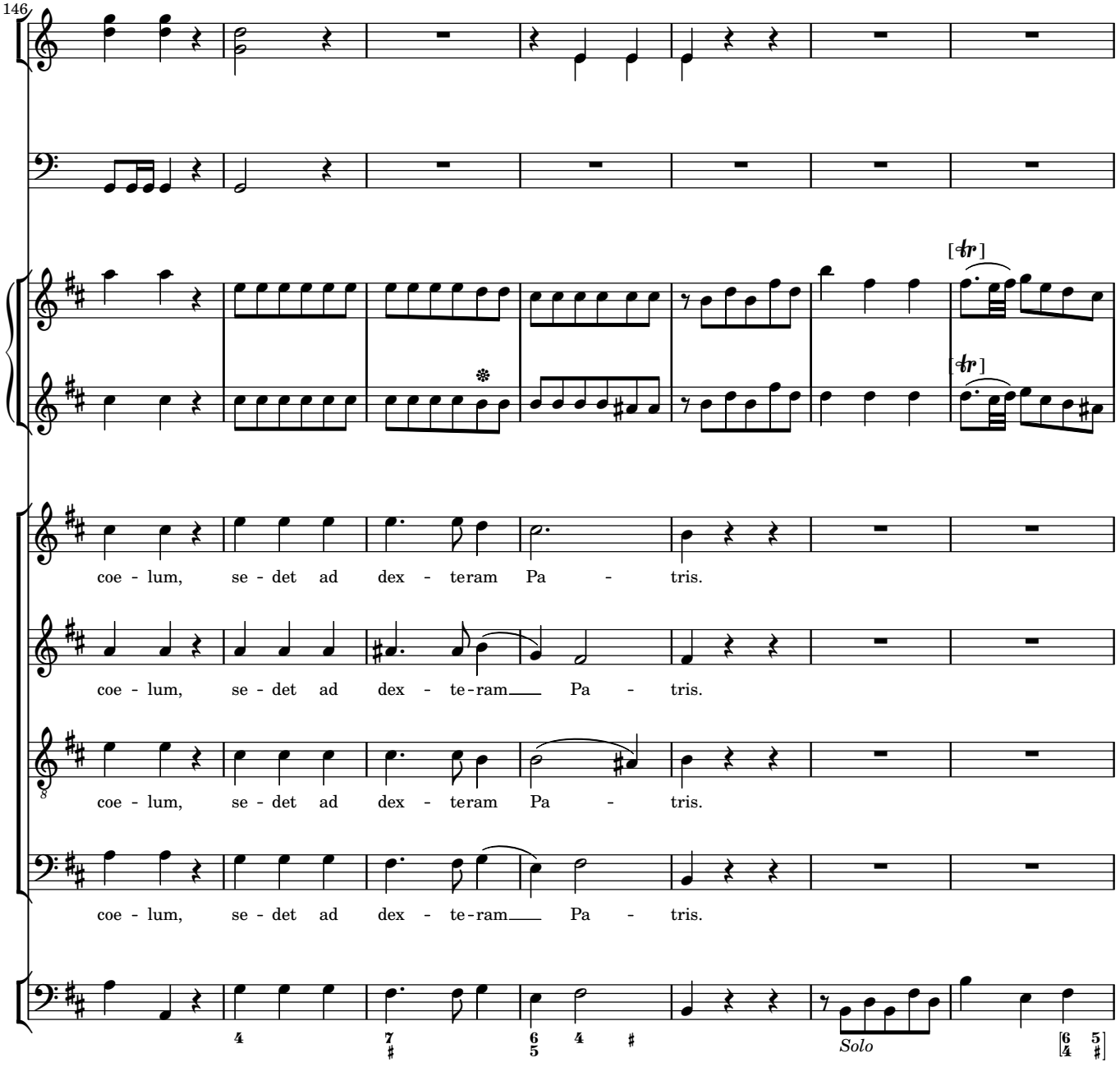
146
coe - lum, se - det ad dex - teram Pa - tris.
coe - lum, se - det ad dex - te-ram Pa - tris.
coe - lum, se - det ad dex - teram Pa - tris.
coe - lum, se - det ad dex - te-ram Pa - tris.
Solo

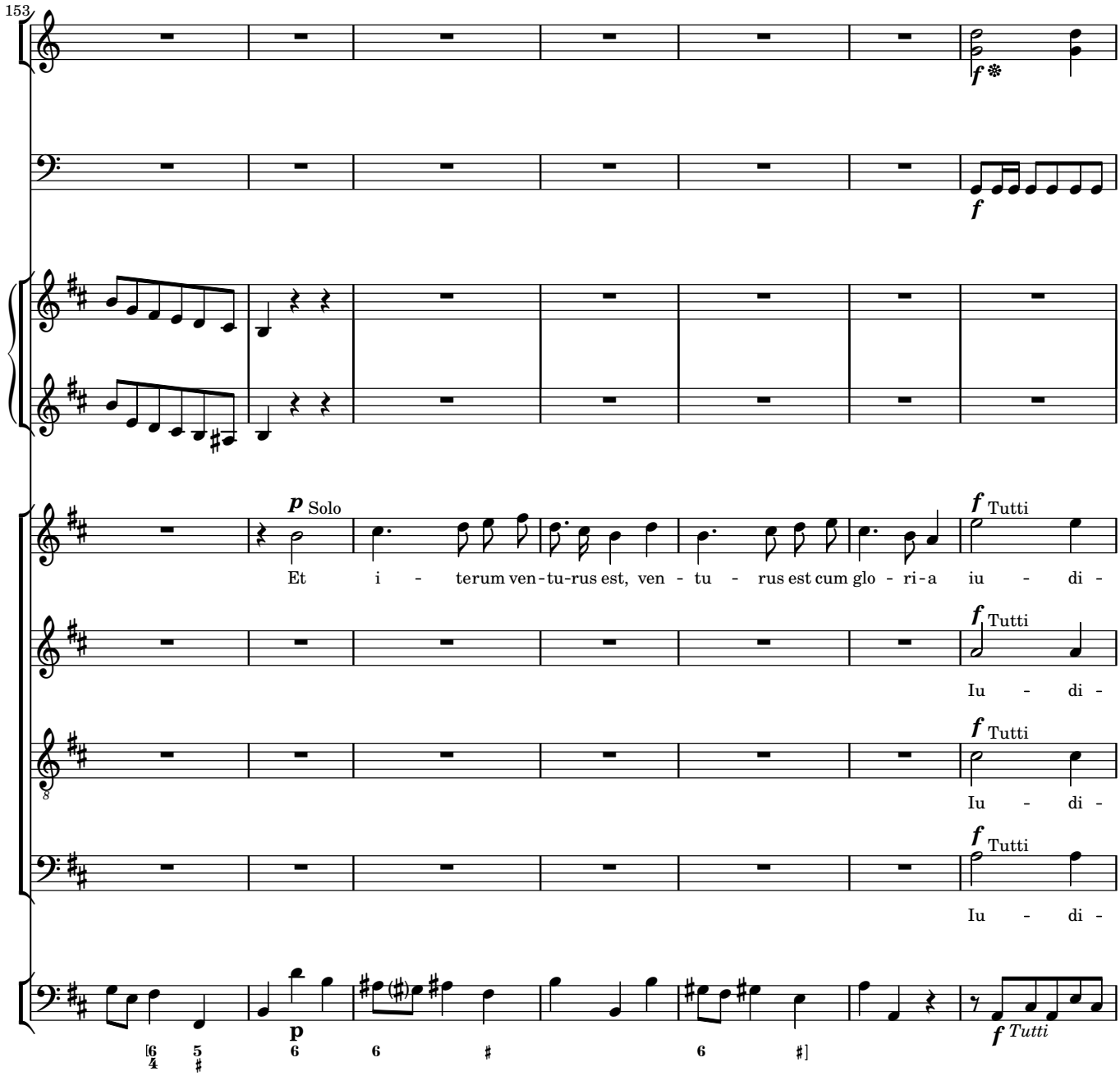
153
f
f
p Solo
Et i - terum ven-tu-rus est, ven - tu - rus est cum glo - ri-a iu - di -
f Tutti
Iu - di -
Iu - di -
Iu - di -
p
f Tutti

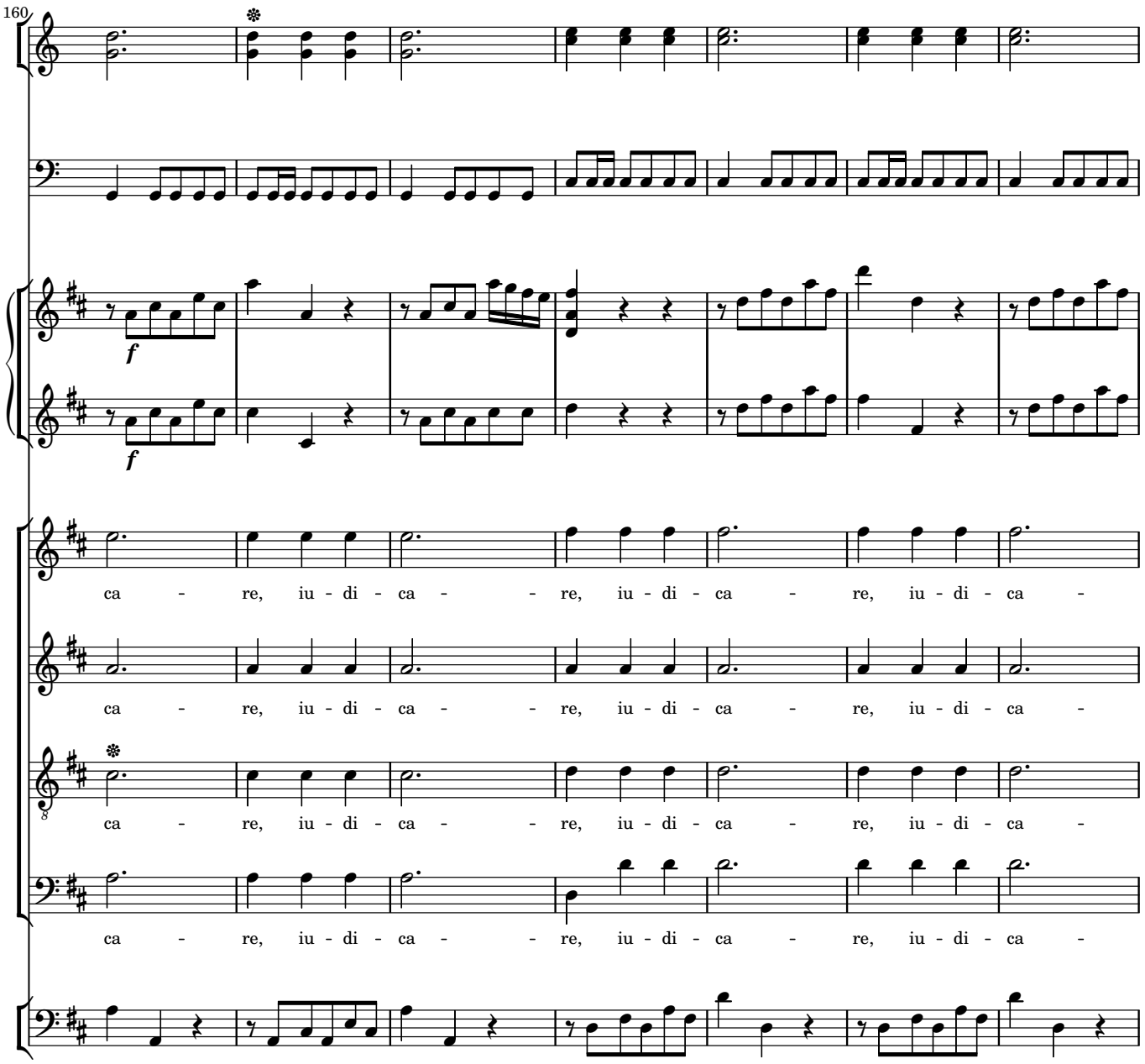
160
f
f
ca - re, iu - di - ca - - re, iu - di - ca - re, iu - di - ca -
ca - re, iu - di - ca - - re, iu - di - ca - re, iu - di - ca -
ca - re, iu - di - ca - - re, iu - di - ca - re, iu - di - ca -
ca - re, iu - di - ca - - re, iu - di - ca - re, iu - di - ca -

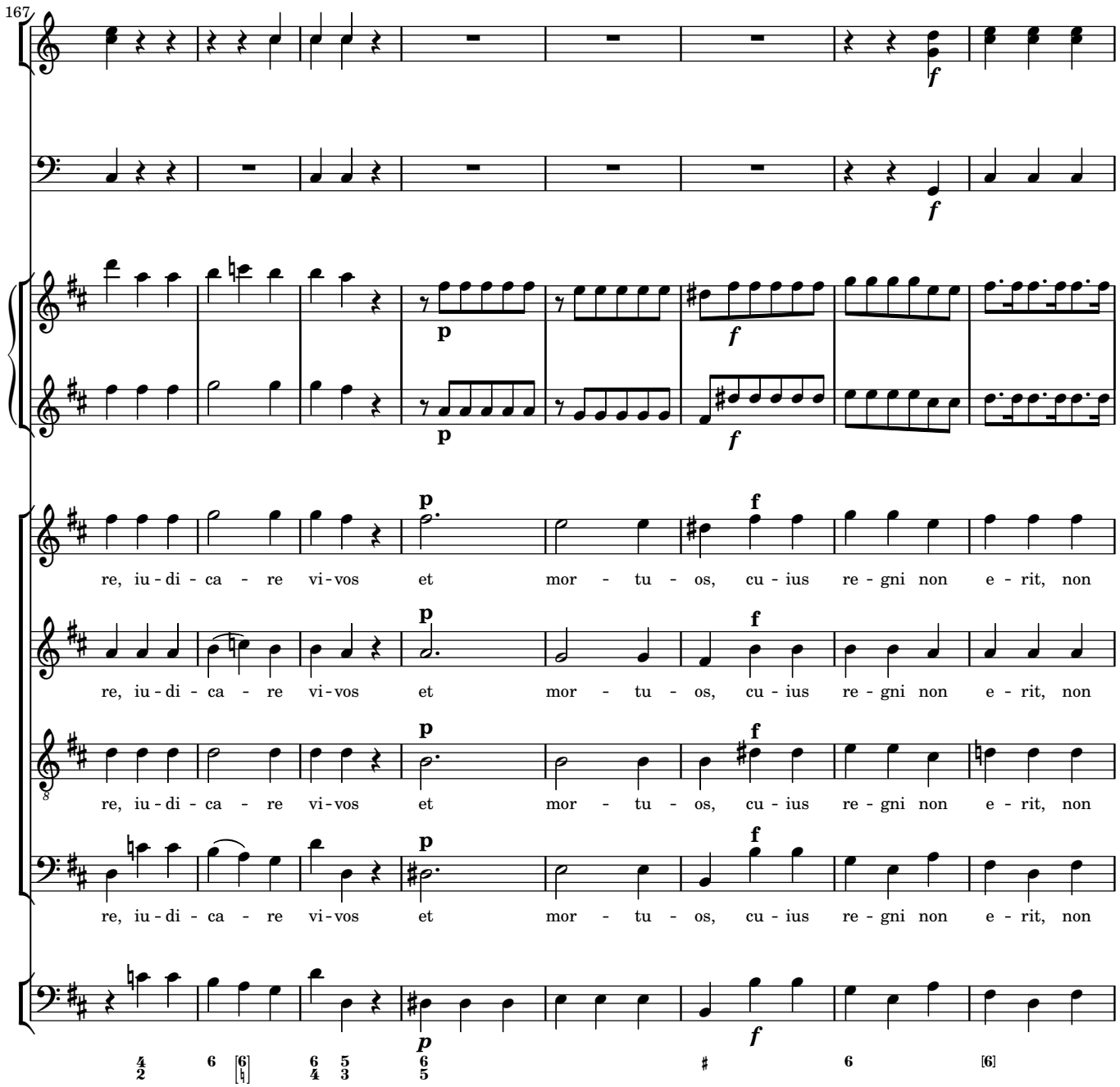
167
re, iu - di - ca - re vi - vos et mor - tu - os, cu - ius re - gni non e - rit, non
re, iu - di - ca - re vi - vos et mor - tu - os, cu - ius re - gni non e - rit, non
re, iu - di - ca - re vi - vos et mor - tu - os, cu - ius re - gni non e - rit, non
re, iu - di - ca - re vi - vos et mor - tu - os, cu - ius re - gni non e - rit, non

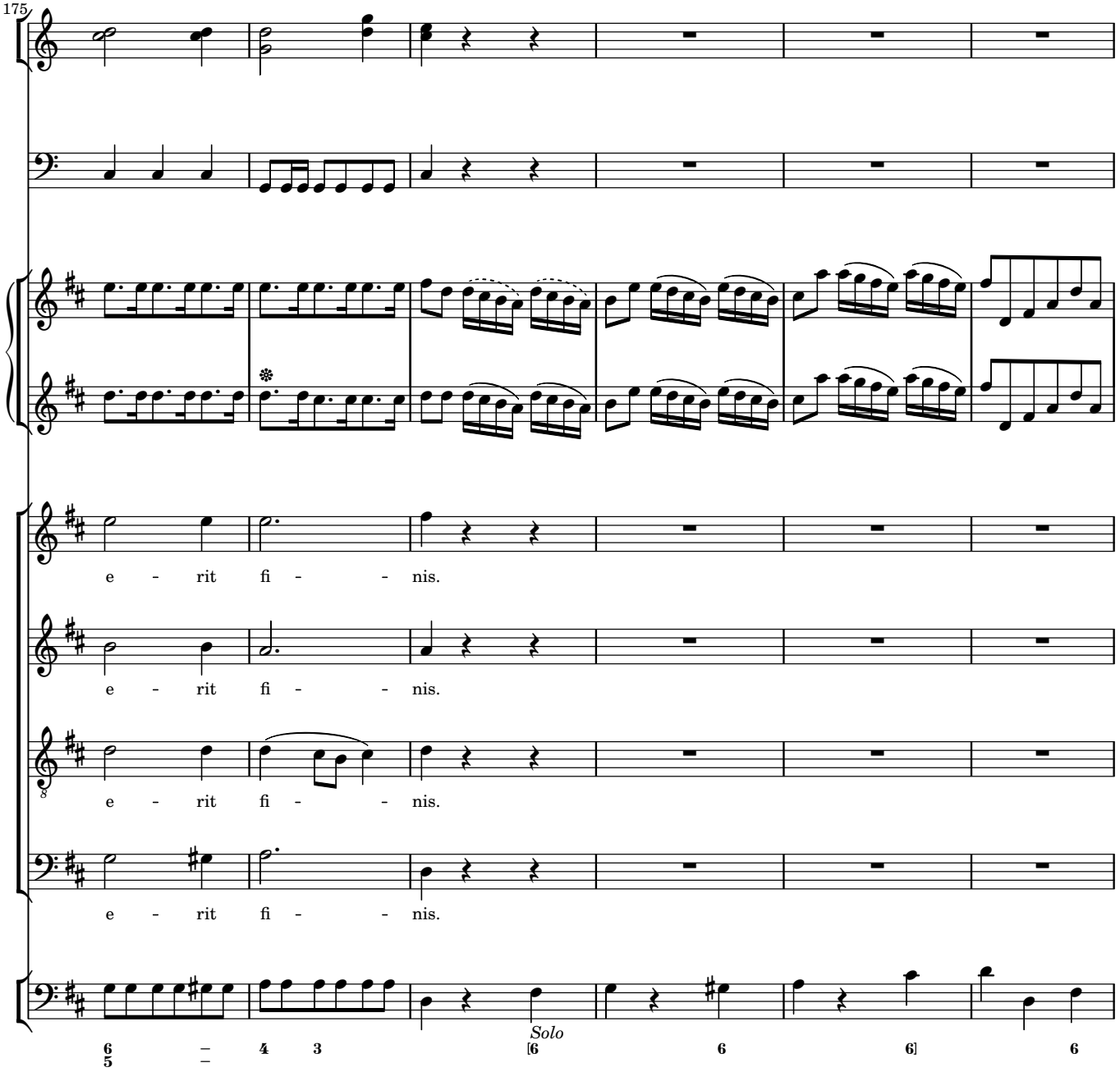
175
e - rit fi - - nis.
e - rit fi - - nis.
e - rit fi - - nis.
e - rit fi - - nis.
Solo

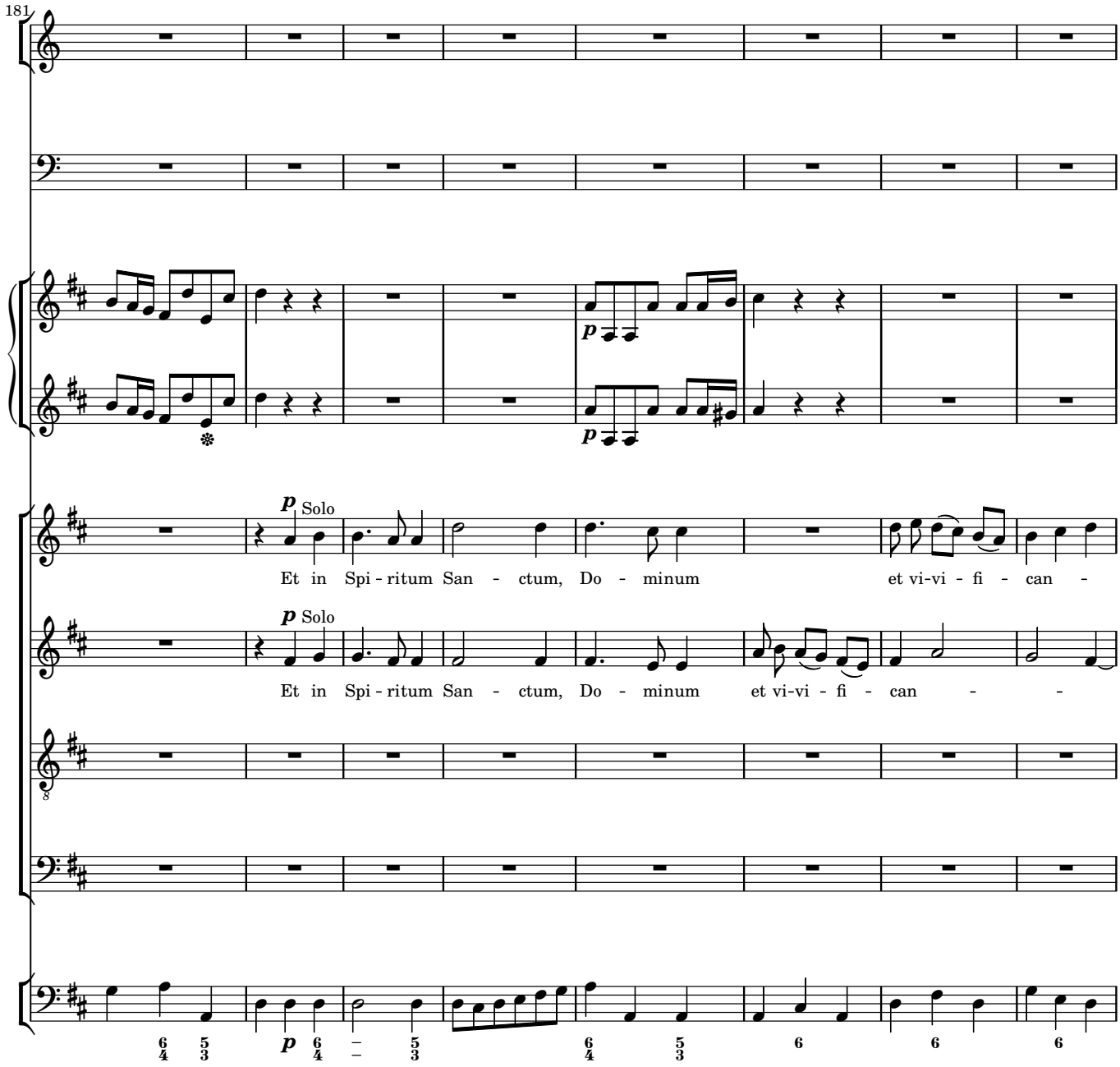
181
p Solo
Et in Spi - ritum San - ctum, Do - minum et vi-vi - fi - can -
p Solo
Et in Spi - ritum San - ctum, Do - minum et vi-vi - fi - can - -
p

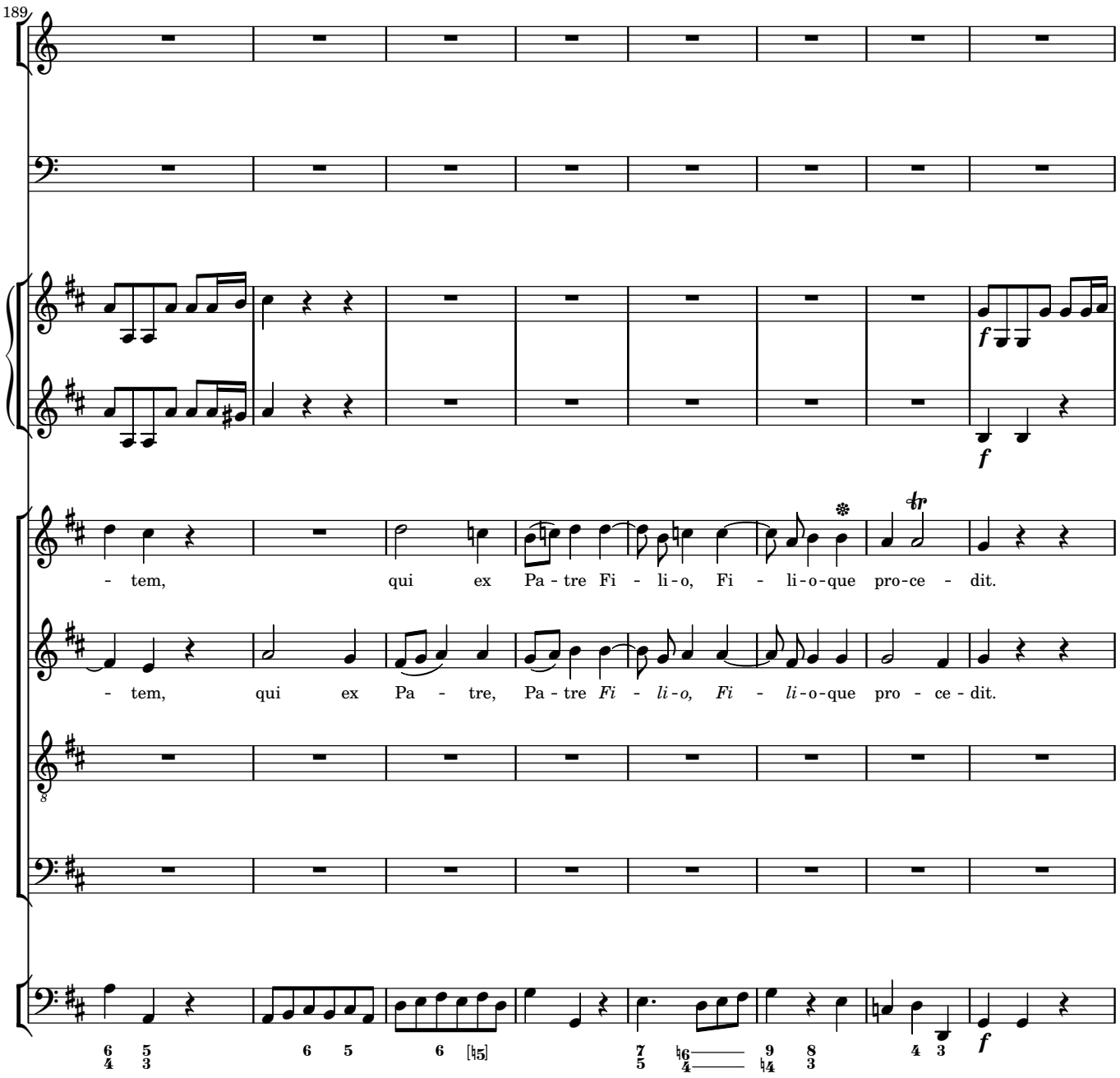
189
- tem, qui ex Pa - tre Fi - li - o, Fi - li - o - que pro - ce - dit.
- tem, qui ex Pa - tre, Pa - tre Fi - li - o, Fi - li - o - que pro - ce - dit.

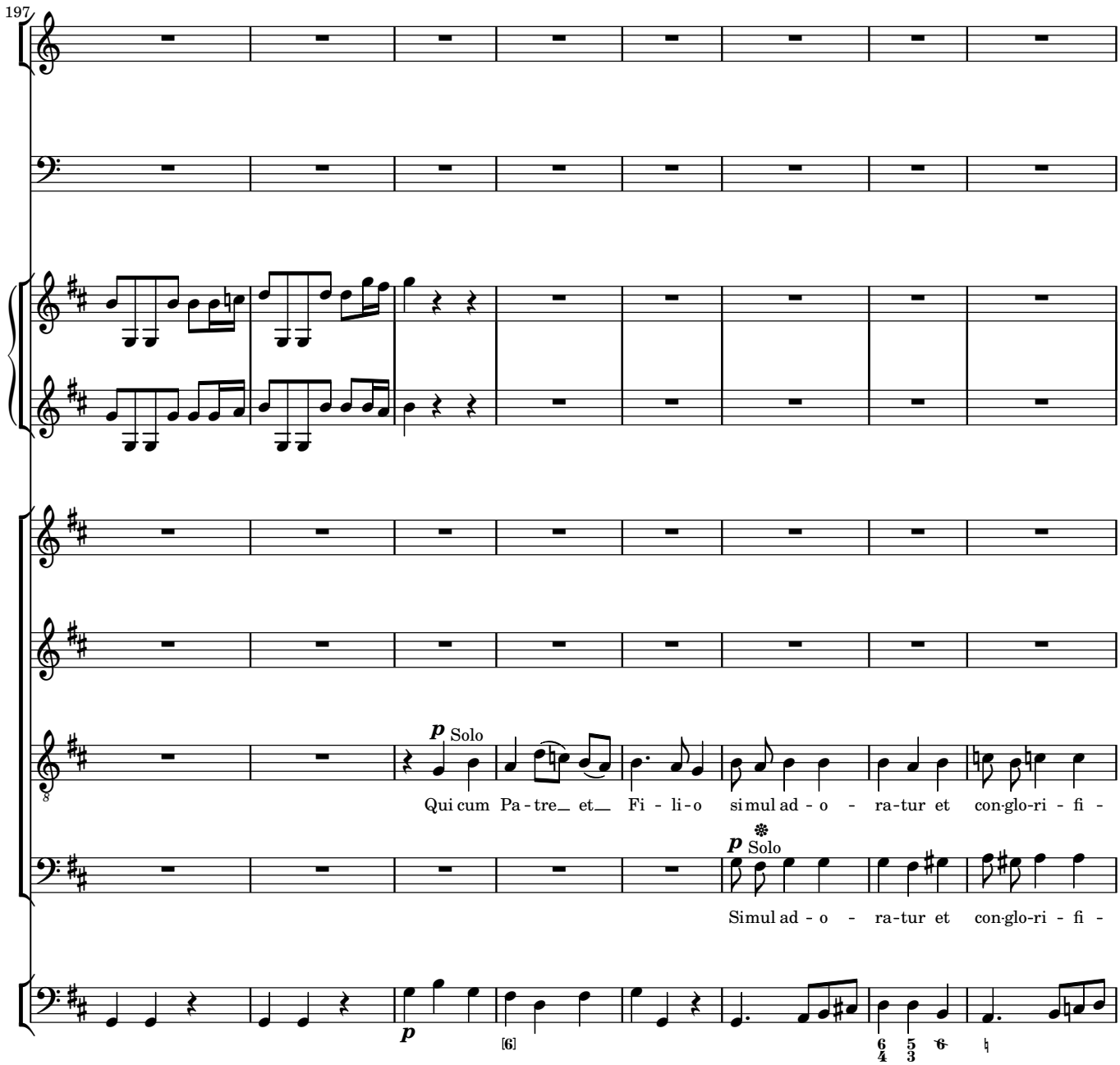
197
p Solo
Qui cum Pa - tre et Fi - li - o si mul ad - o - ra - tur et con - glo - ri - fi -
p Solo
Simul ad - o - ra - tur et con - glo - ri - fi -
p
[6]

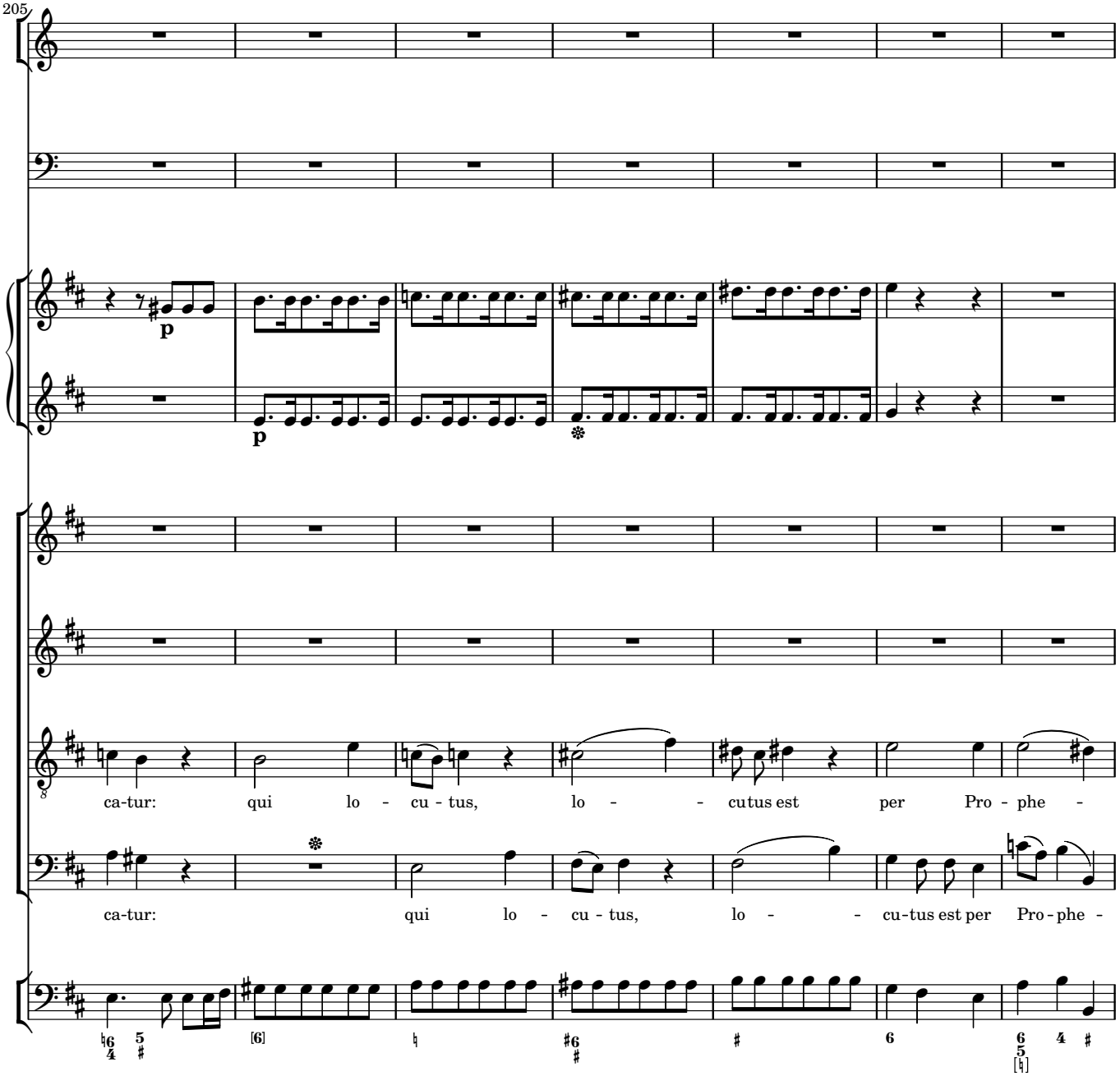
205
p
p
ca-tur: qui lo - cu - tus, lo - - cutus est per Pro - phe -
ca-tur: qui lo - cu - tus, lo - - cu-tus est per Pro - phe -

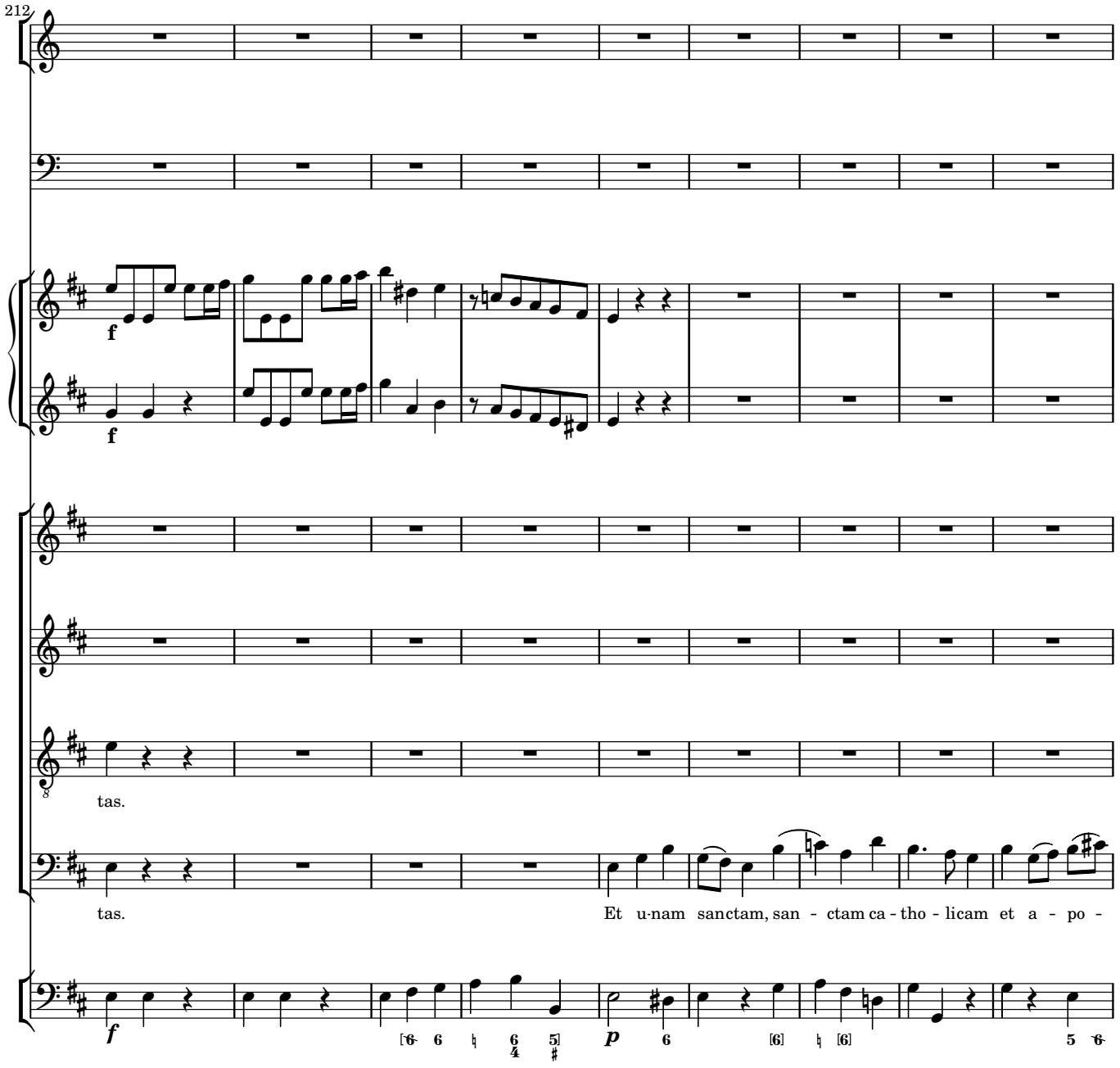
212
f
f
tas.
tas.
Et u-nam sanctam, san - ctam ca - tho - licam et a - po -
f
p

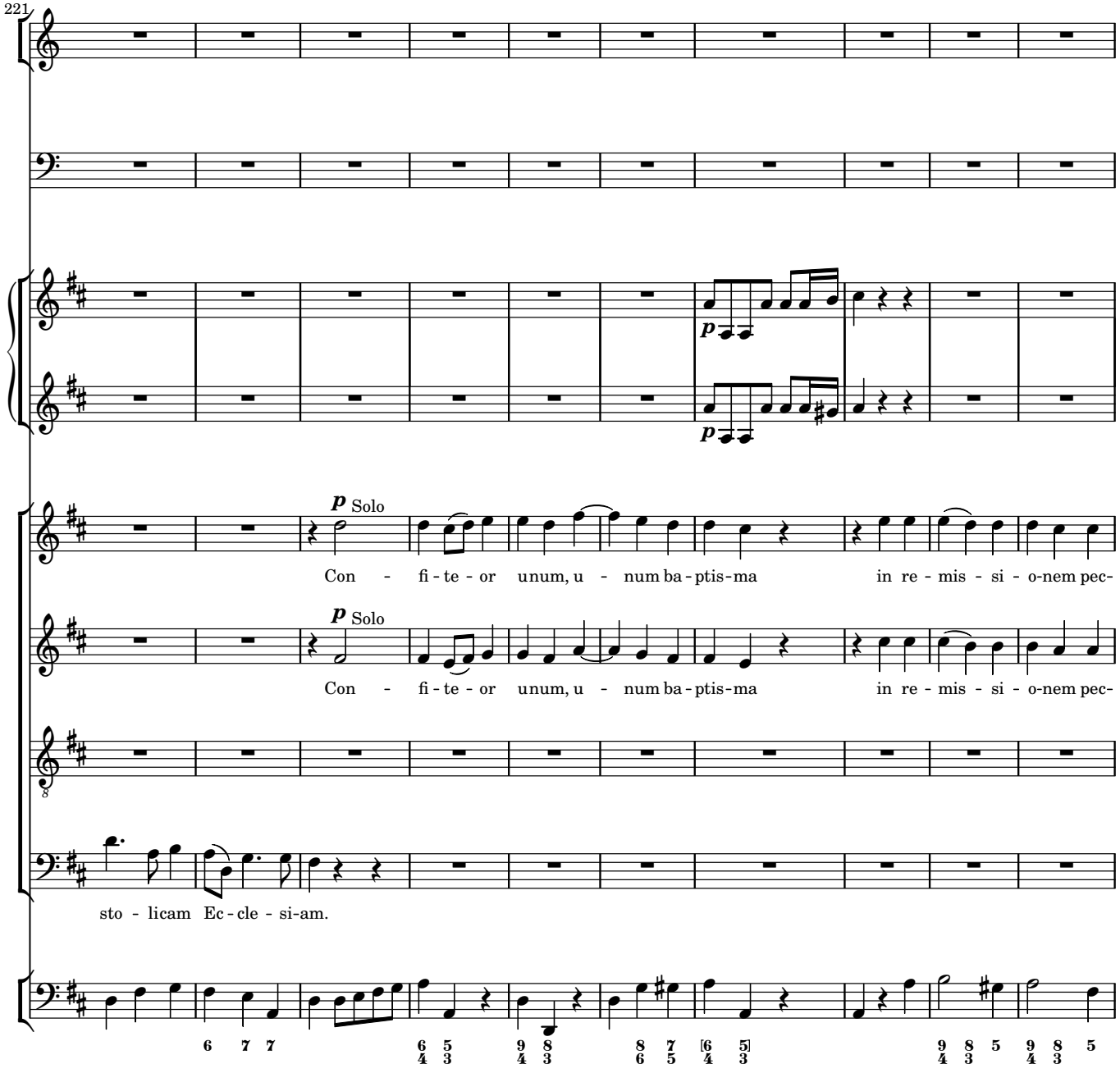
221
p Solo
Con - fi - te - or unum, u - num ba - ptis - ma in re - mis - si - o - nem pec -
p Solo
Con - fi - te - or unum, u - num ba - ptis - ma in re - mis - si - o - nem pec -
sto - licam Ec - cle - si - am.

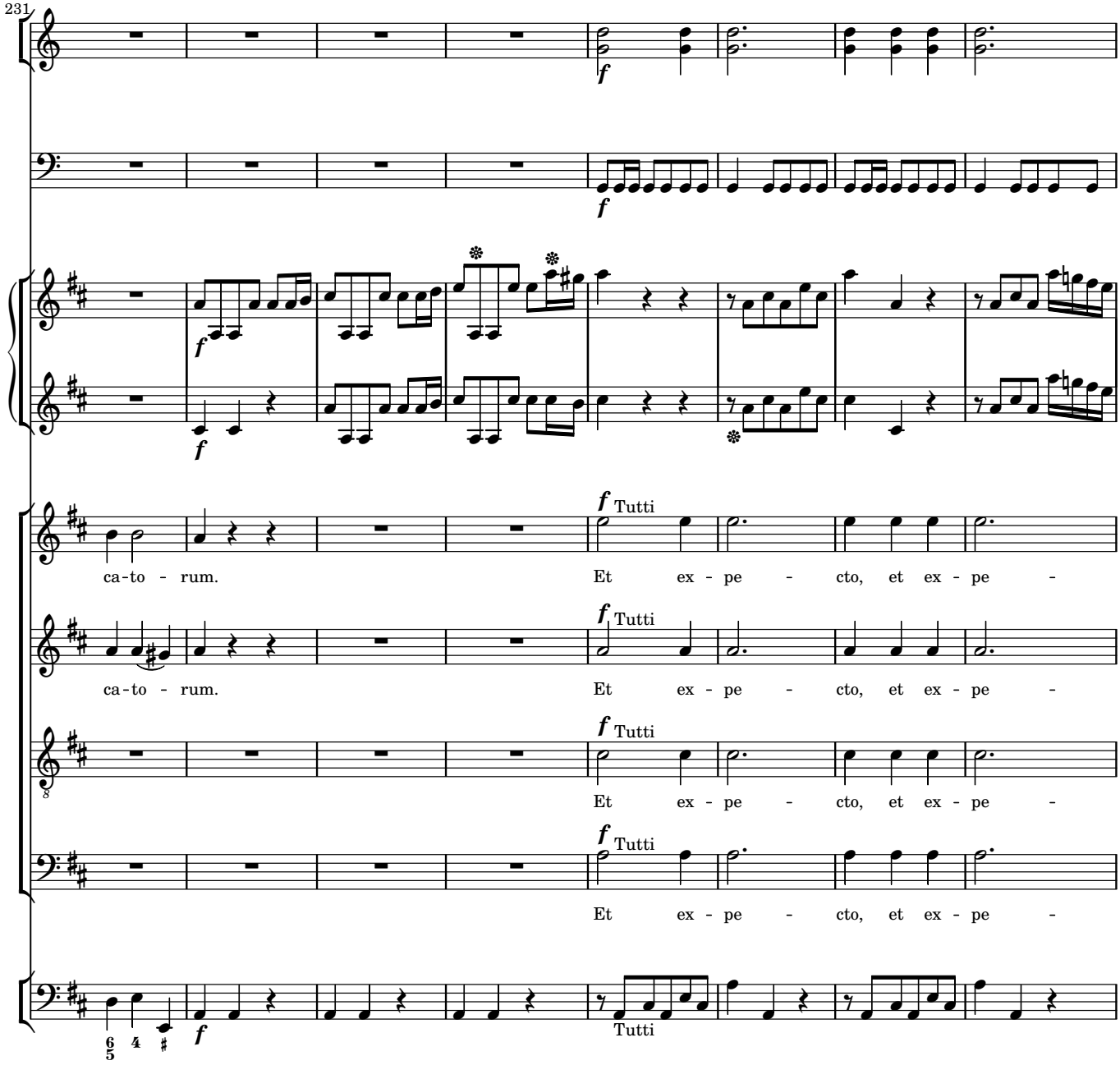
231
f
Tutti
ca-to - rum.
Et ex - pe - cto, et ex - pe -
ca-to - rum.
Et ex - pe - cto, et ex - pe -
Et ex - pe - cto, et ex - pe -
Et ex - pe - cto, et ex - pe -
Tutti

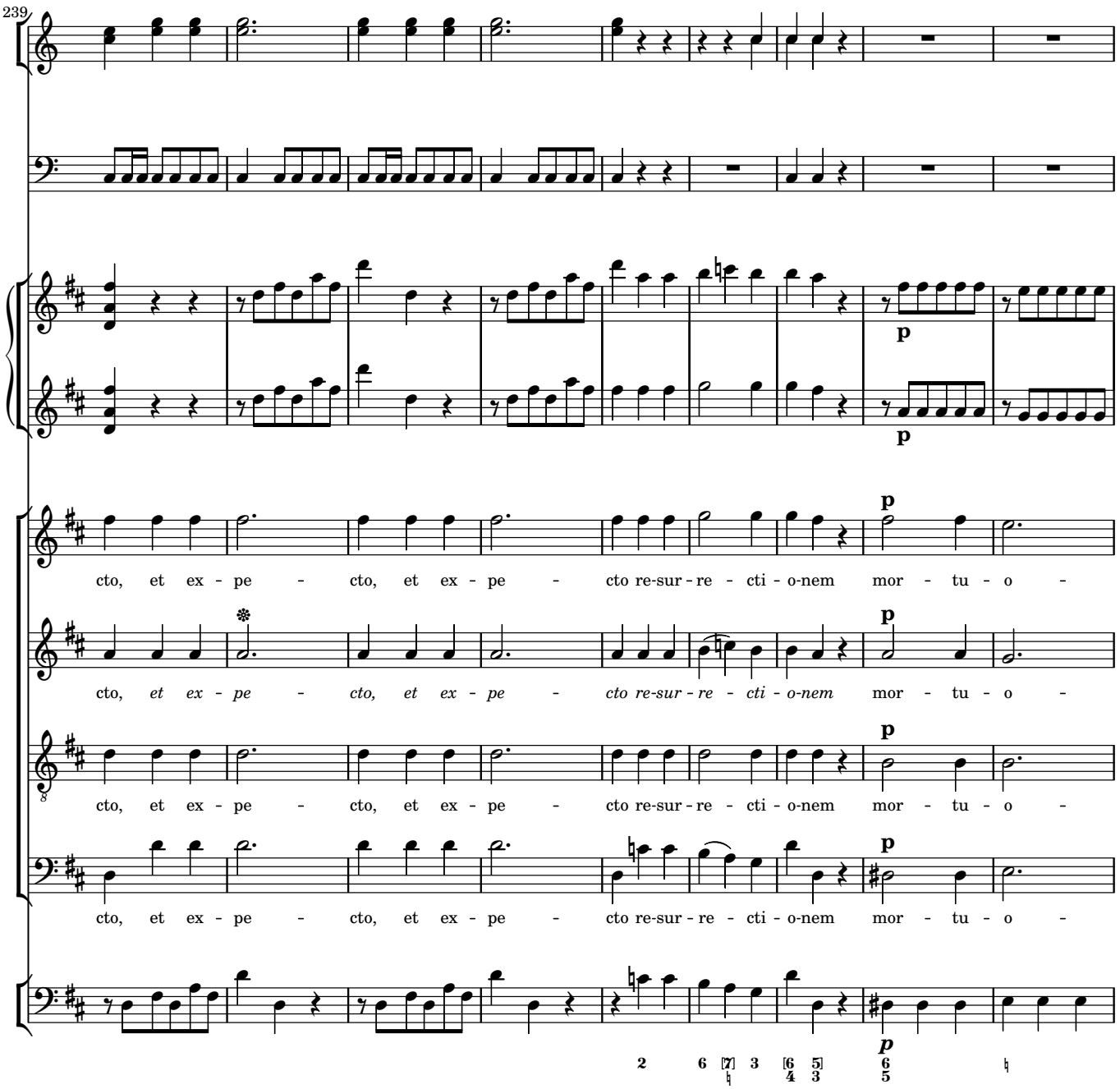
239
cto, et ex - pe - cto, et ex - pe - cto re-sur - re - cti - o-nem mor - tu - o -
cto, et ex - pe - cto, et ex - pe - cto re-sur - re - cti - o-nem mor - tu - o -
cto, et ex - pe - cto, et ex - pe - cto re-sur - re - cti - o-nem mor - tu - o -
cto, et ex - pe - cto, et ex - pe - cto re-sur - re - cti - o-nem mor - tu - o -
p
p
p
p
p
p
p

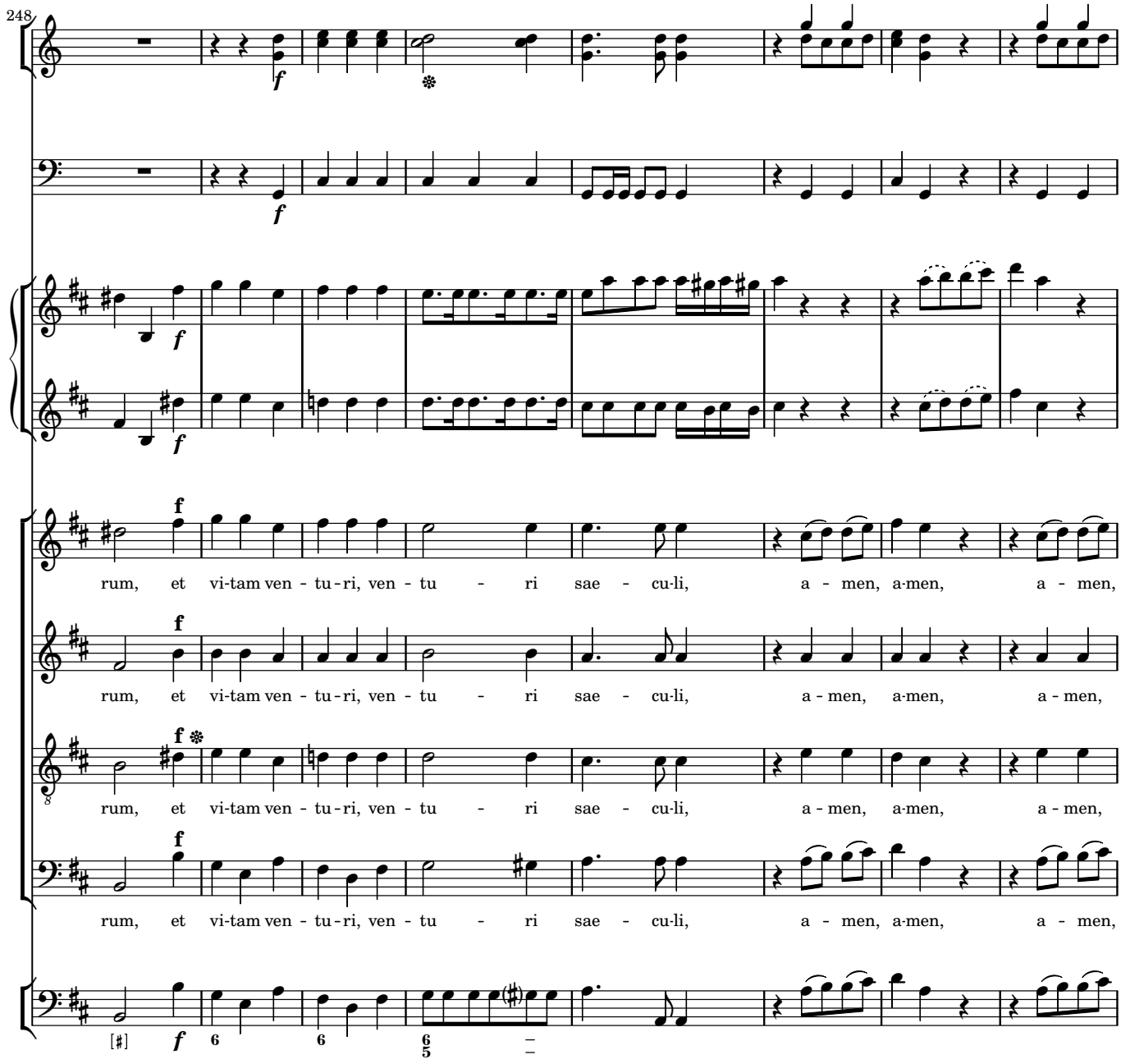
248
rum, et vi-tam ven - tu - ri, ven - tu - ri sae - cu-li, a - men, a-men, a - men,
rum, et vi-tam ven - tu - ri, ven - tu - ri sae - cu-li, a - men, a-men, a - men,
rum, et vi-tam ven - tu - ri, ven - tu - ri sae - cu-li, a - men, a-men, a - men,
rum, et vi-tam ven - tu - ri, ven - tu - ri sae - cu-li, a - men, a-men, a - men,

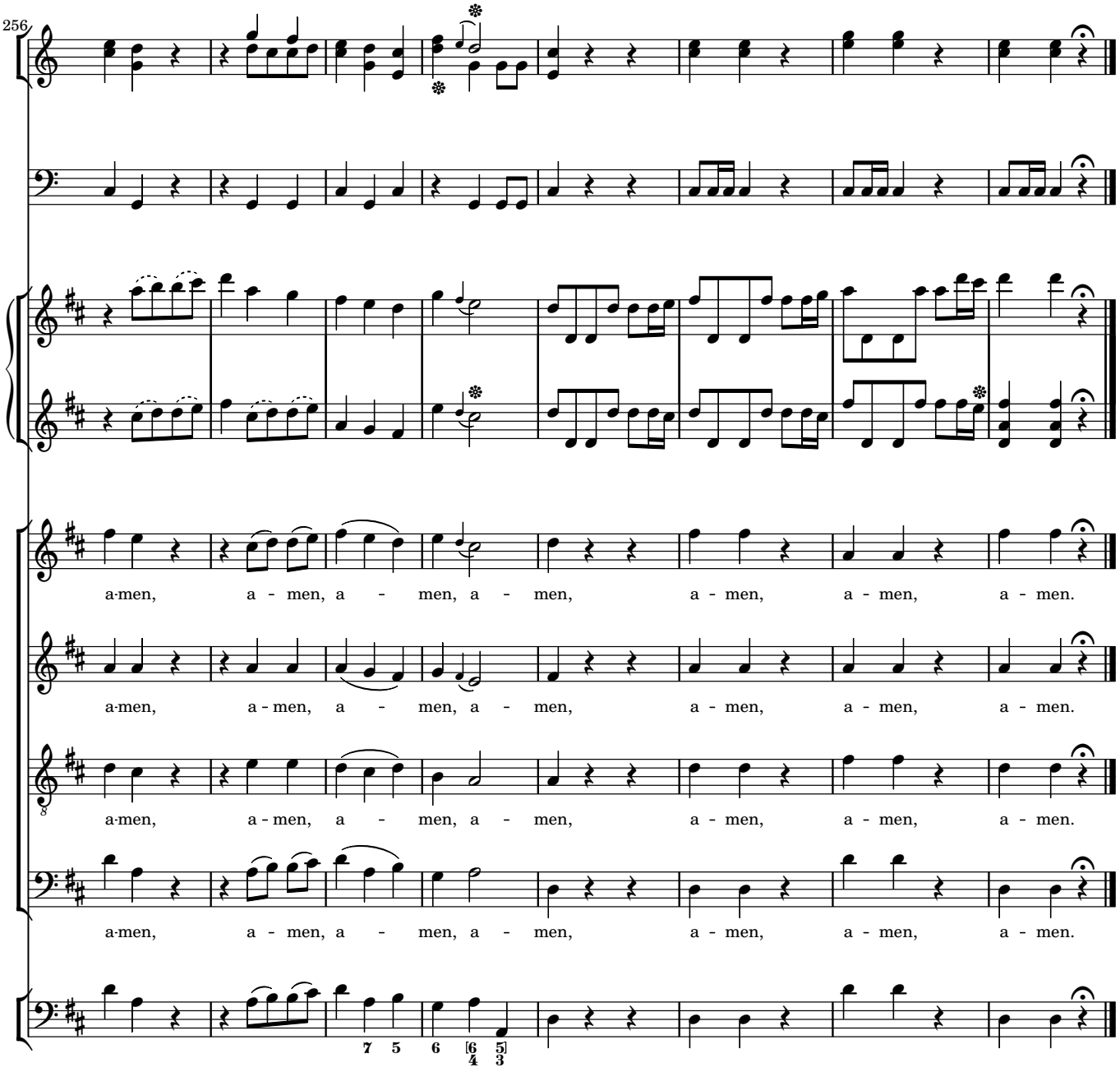
256
a-men, a - men, a - men, a - men, a - men, a - men, a - men.
a-men, a - men, a - men, a - men, a - men, a - men, a - men.
a-men, a - men, a - men, a - men, a - men, a - men, a - men.
a-men, a - men, a - men, a - men, a - men, a - men, a - men.

4 Sanctus

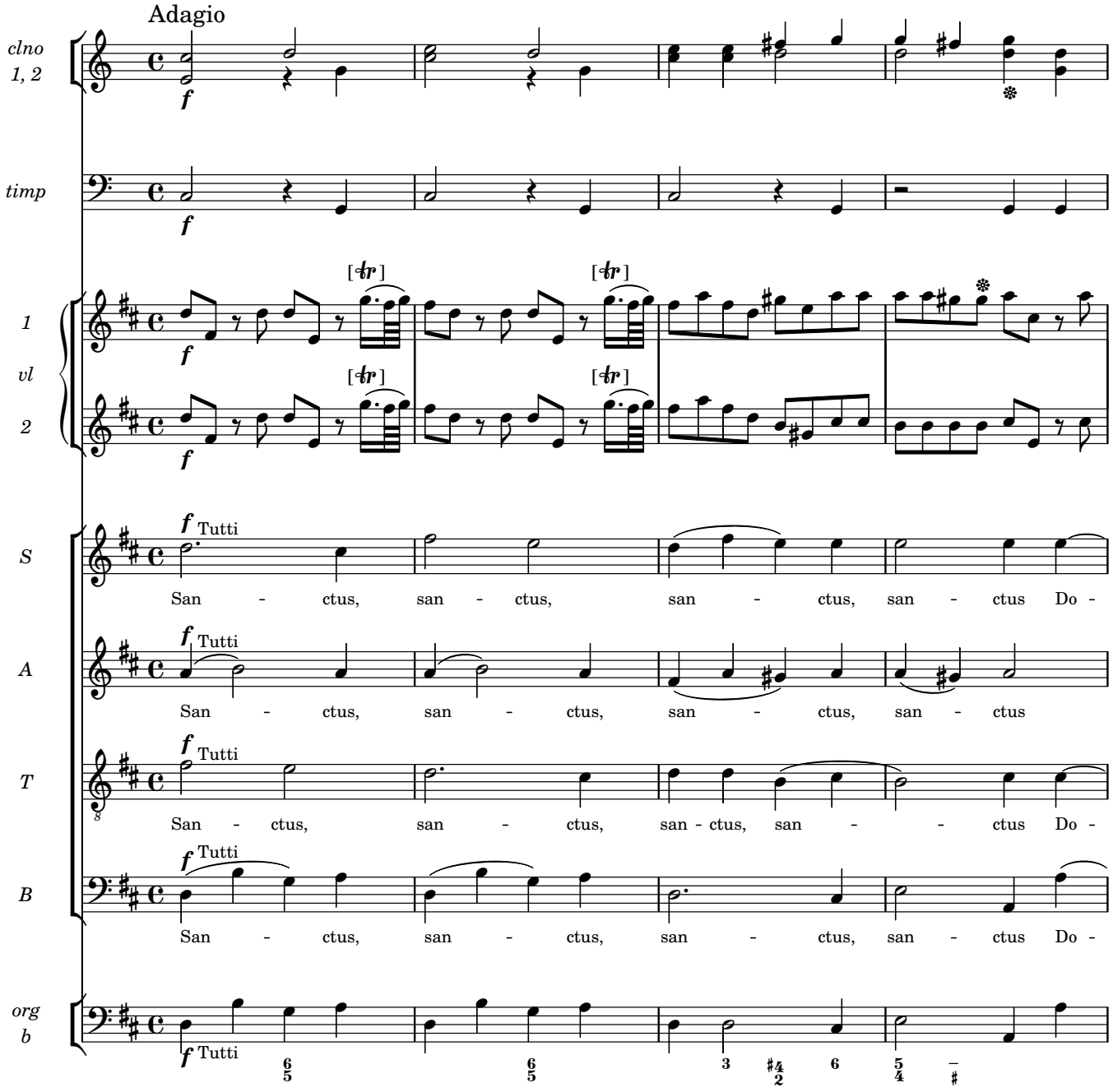
Adagio
clno 1, 2
timp
1 vl 2
S
A
T
B
org b
f
Tutti
San - ctus, san - ctus, san - ctus, san - ctus Do -
San - ctus, san - ctus, san - ctus, san - ctus
San - ctus, san - ctus, san - ctus, san - - ctus Do -
San - ctus, san - ctus, san - ctus, san - ctus Do -

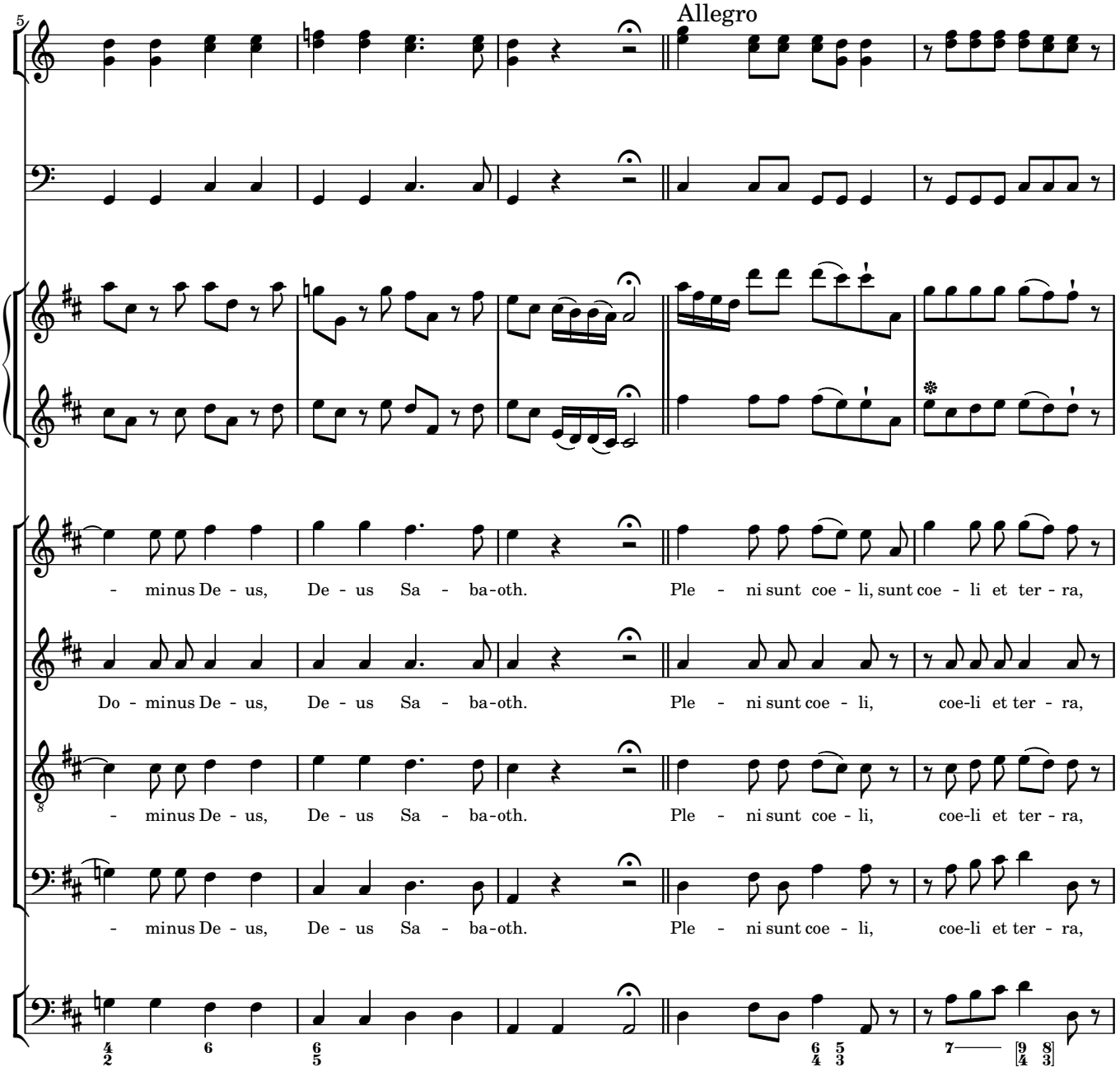
5
Allegro
- minus De - us, De - us Sa - ba-oth. Ple - ni sunt coe - li, sunt coe - li et ter - ra,
Do - minus De - us, De - us Sa - ba-oth. Ple - ni sunt coe - li, coe-li et ter - ra,
- minus De - us, De - us Sa - ba-oth. Ple - ni sunt coe - li, coe-li et ter - ra,
- minus De - us, De - us Sa - ba-oth. Ple - ni sunt coe - li, coe-li et ter - ra,

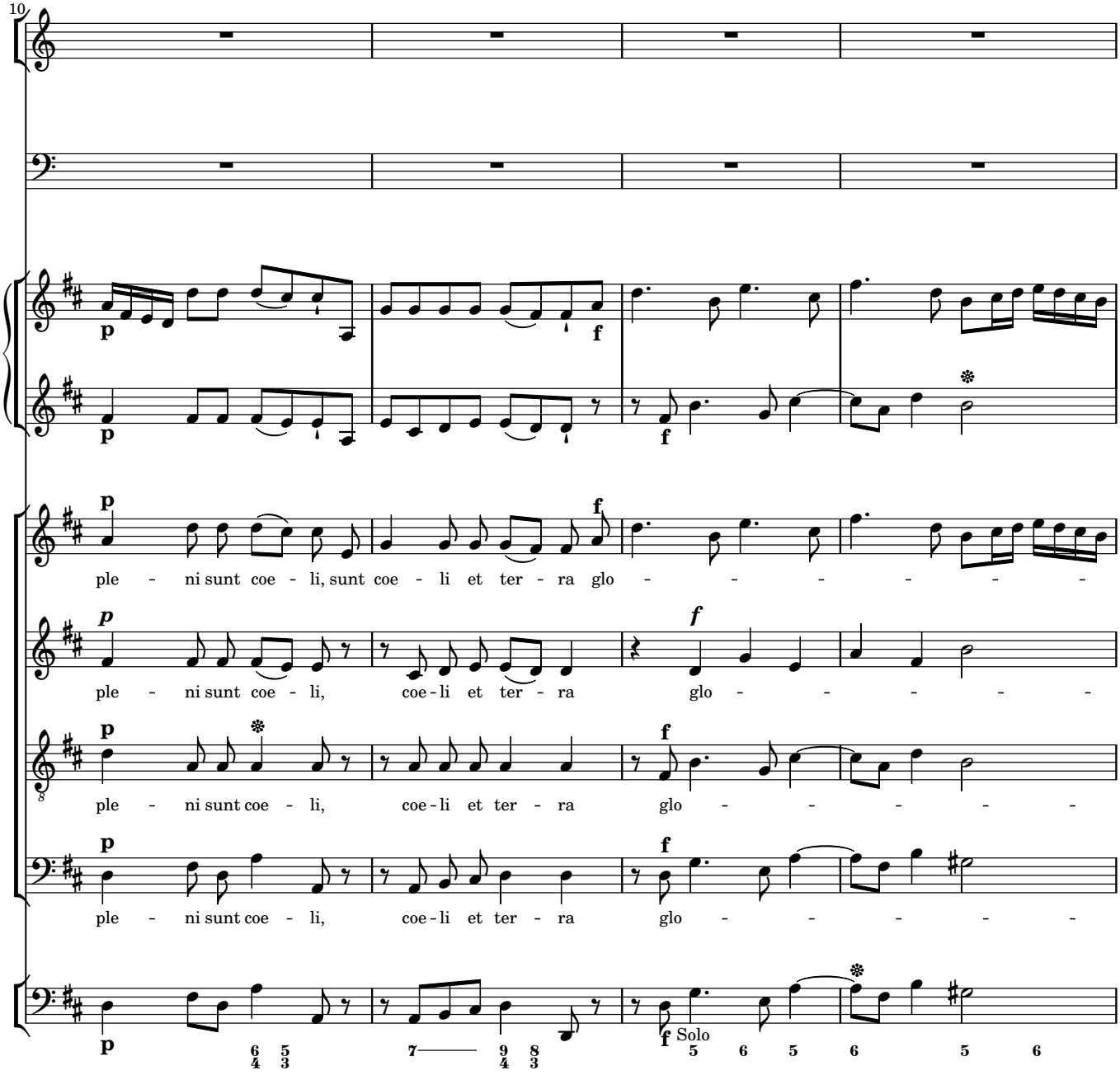
10
p
f
ple - ni sunt coe - li, sunt coe - li et ter - ra glo - - - - - -
ple - ni sunt coe - li, coe - li et ter - ra glo - - - - - -
ple - ni sunt coe - li, coe - li et ter - ra glo - - - - - -
ple - ni sunt coe - li, coe - li et ter - ra glo - - - - - -
Solo

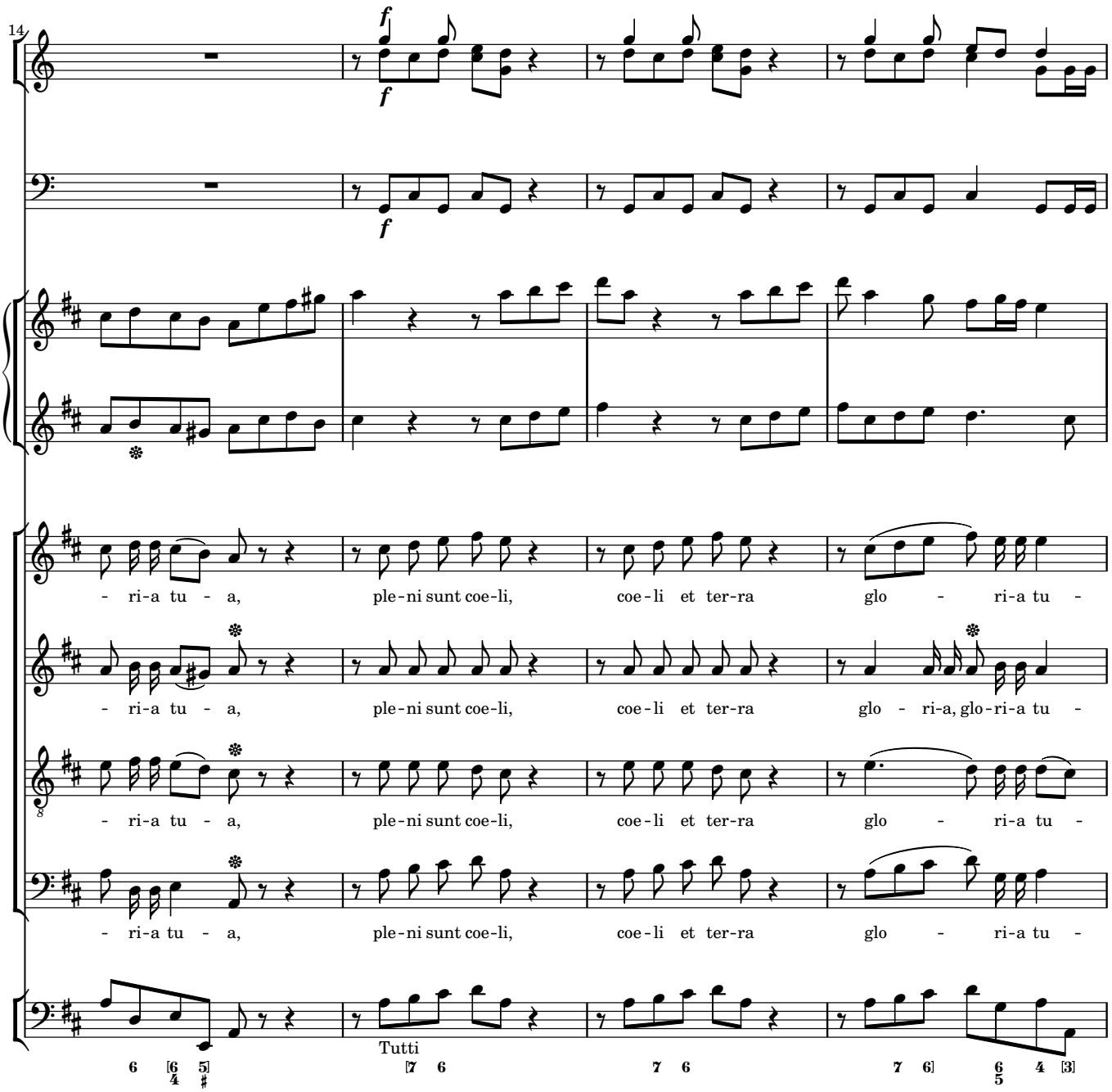
14
f
f
f
- ri-a tu - a, ple-ni sunt coe-li, coe-li et ter-ra glo - ri-a tu -
- ri-a tu - a, ple-ni sunt coe-li, coe-li et ter-ra glo - ri-a, glo-ri-a tu -
- ri-a tu - a, ple-ni sunt coe-li, coe-li et ter-ra glo - ri-a tu -
- ri-a tu - a, ple-ni sunt coe-li, coe-li et ter-ra glo - ri-a tu -
Tutti

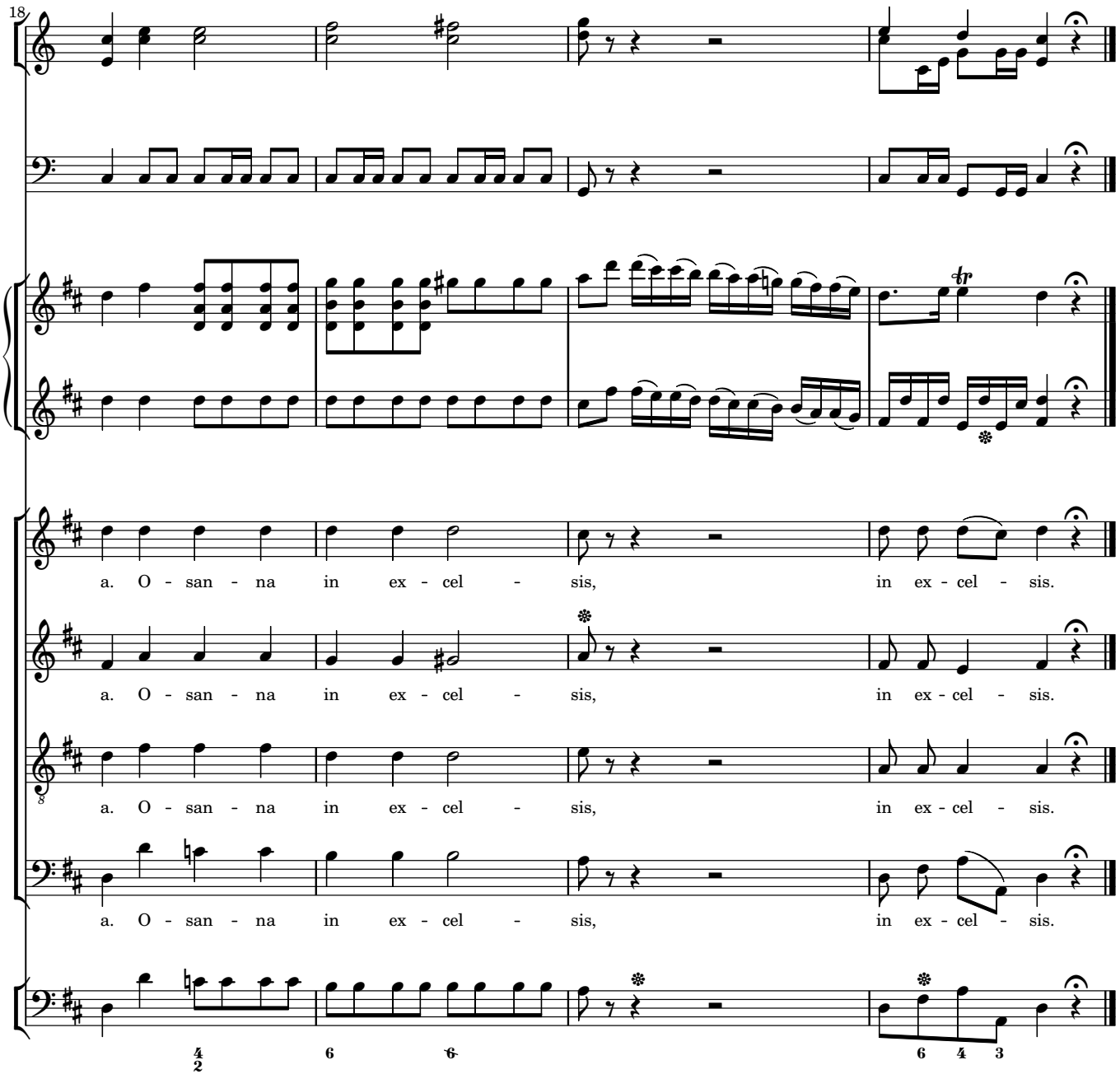
18
a. O - san - na in ex - cel - sis, in ex - cel - sis.
a. O - san - na in ex - cel - sis, in ex - cel - sis.
a. O - san - na in ex - cel - sis, in ex - cel - sis.
a. O - san - na in ex - cel - sis, in ex - cel - sis.

5 Benedictus

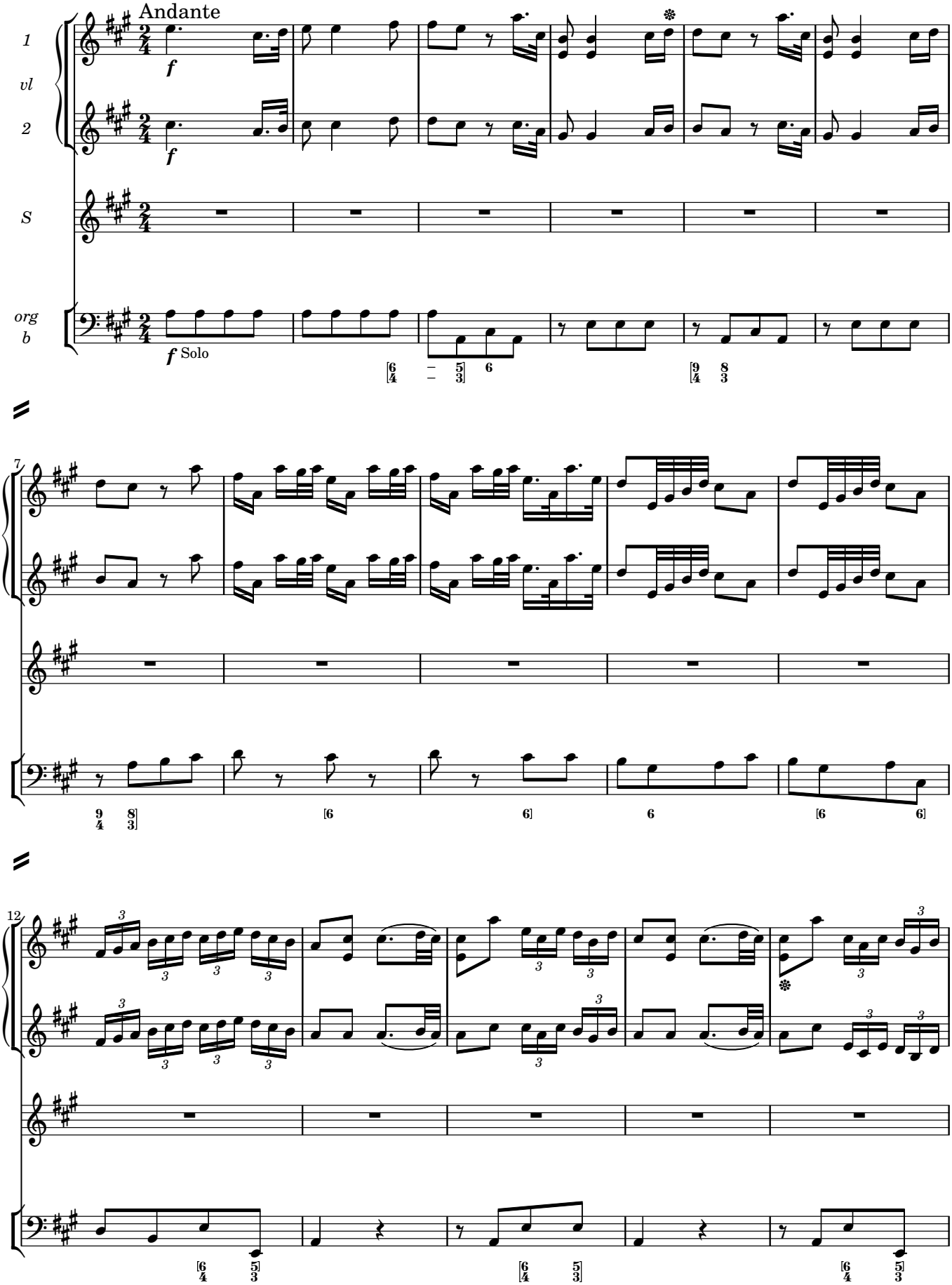

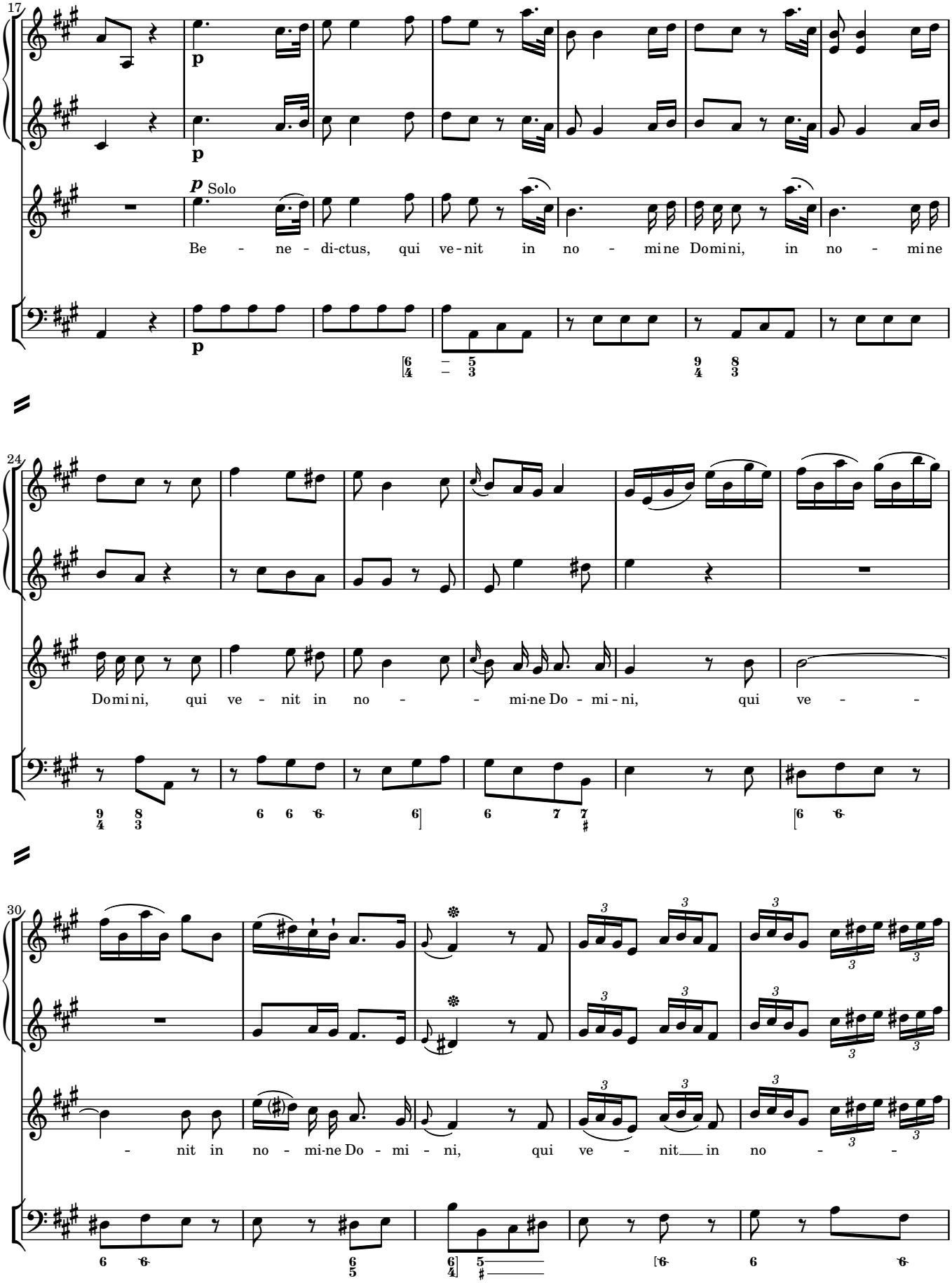
17
p
p
p Solo
Be - ne - di-ctus, qui ve-nit in no - mi-ne Do-mi-ni, in no - mi-ne
24
Do-mi-ni, qui ve - nit in no - - mi-ne Do - mi - ni, qui ve - -
30
- nit in no - mi-ne Do - mi - ni, qui ve - nit in no - -

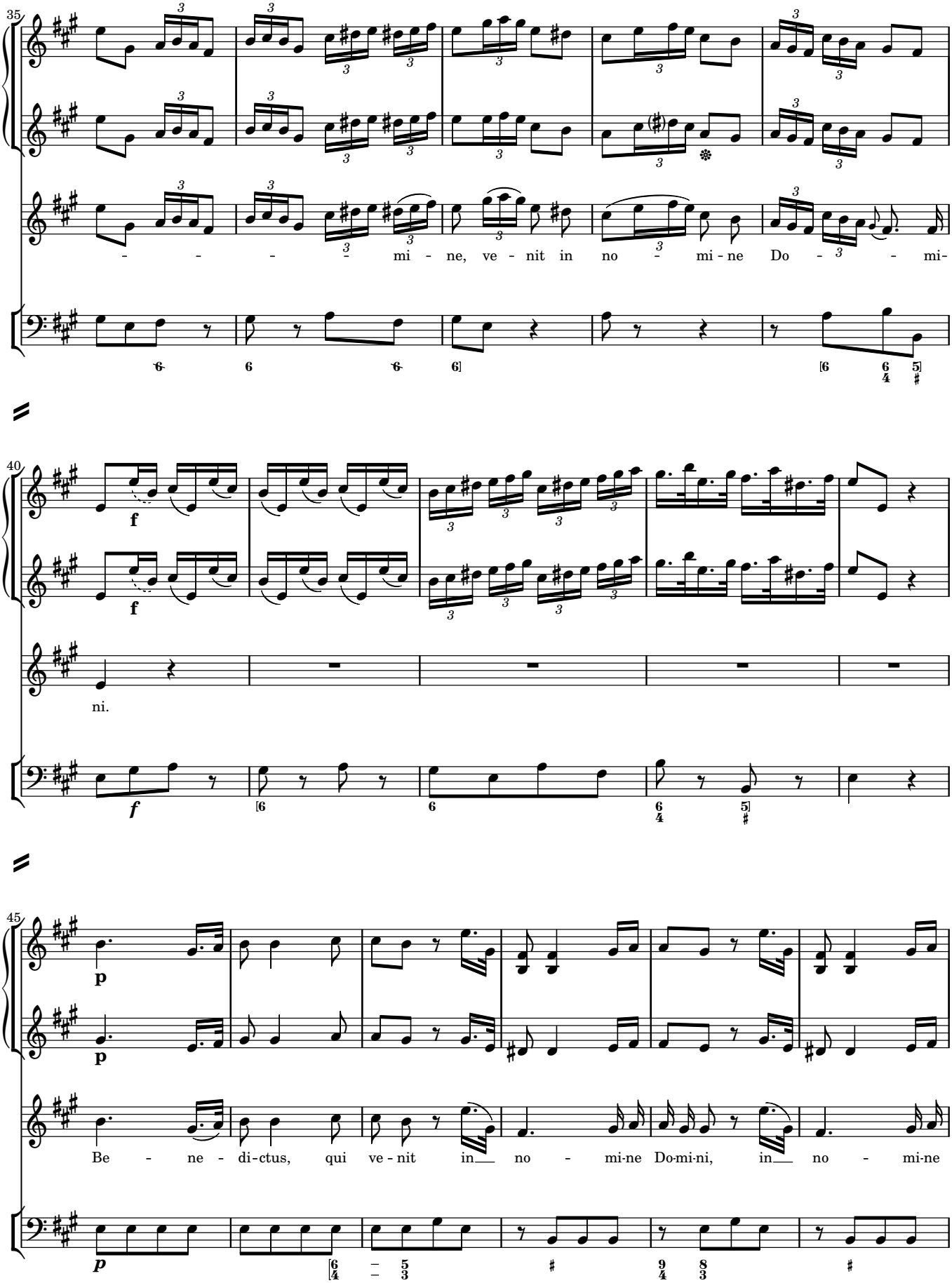
35
- - - - mi - ne, ve - nit in no - mi - ne Do - - mi-
40
f
ni.
f
45
p
Be - ne - di-ctus, qui ve - nit in no - mi-ne Do-mi-ni, in no - mi-ne
p

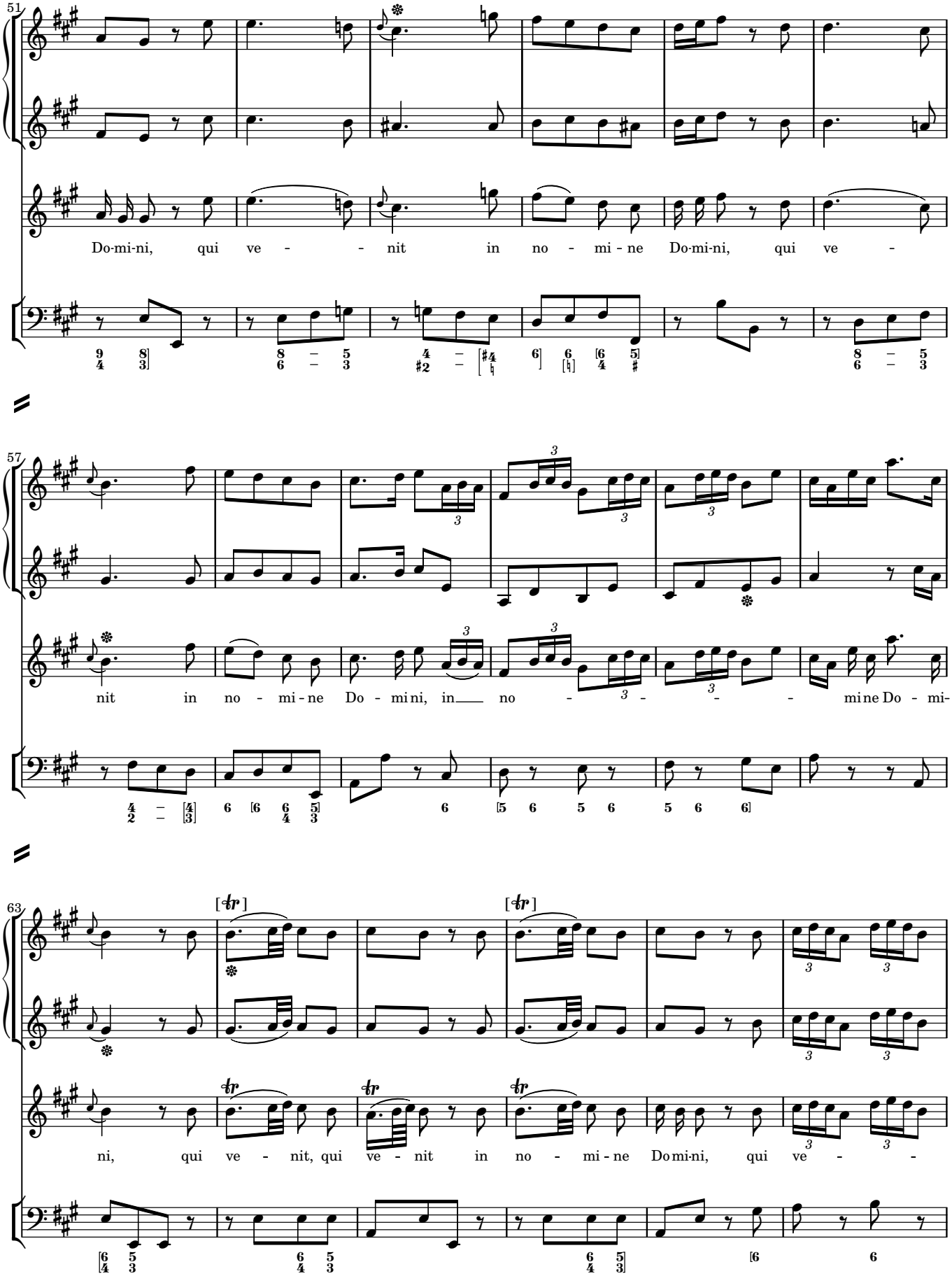
51
Do-mi-ni, qui ve - - nit in no - mi - ne Do-mi-ni, qui ve -
57
nit in no - mi - ne Do - mi ni, in no - - - mine Do - mi-
63
ni, qui ve - nit, qui ve - nit in no - mi - ne Do mi-ni, qui ve - -

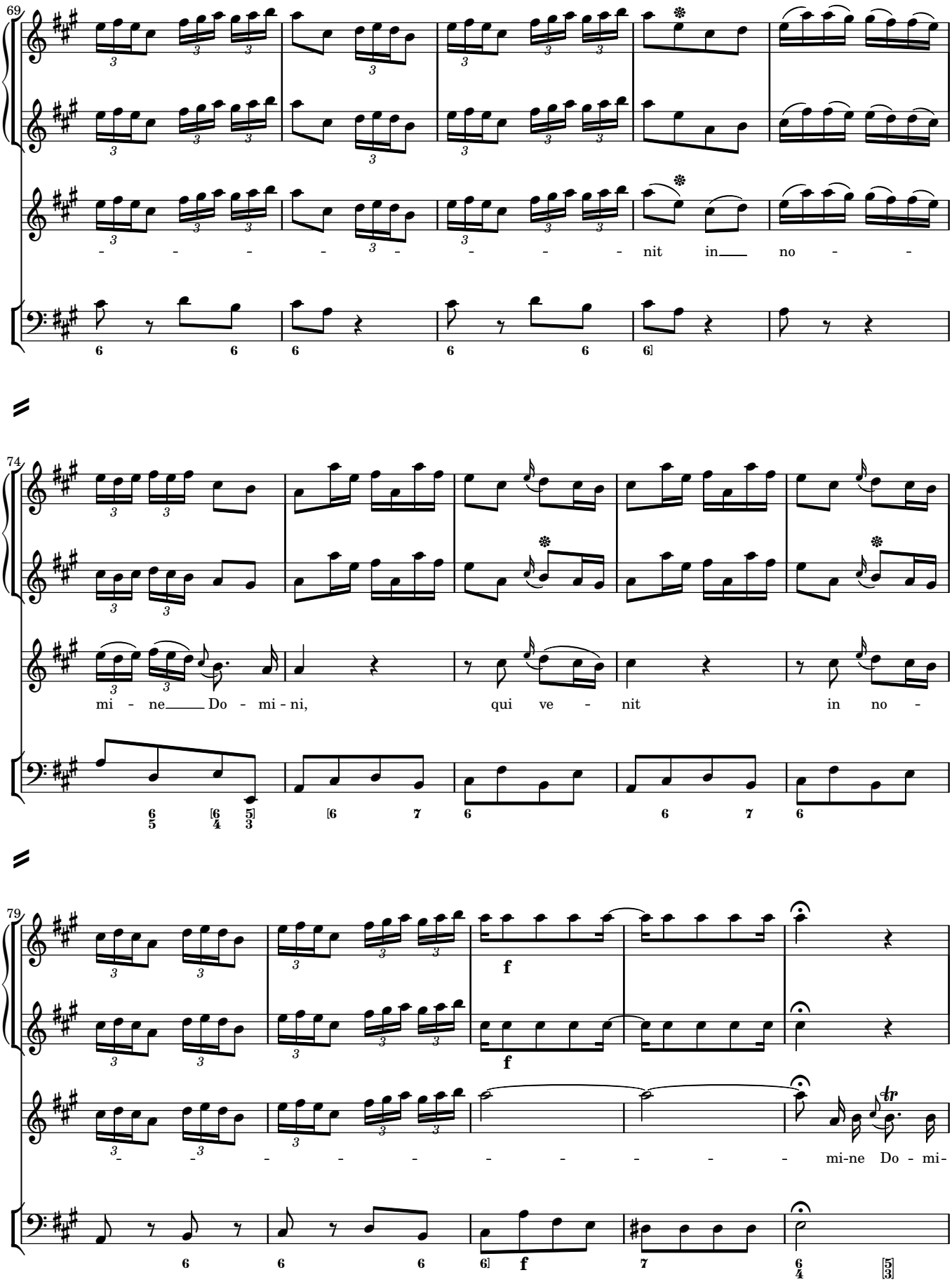
69
- - - - - - - - - nit in no - -
74
mi - ne Do - mi - ni, qui ve - nit in no -
79
f
f
- - - - - - - - - mi-ne Do - mi-

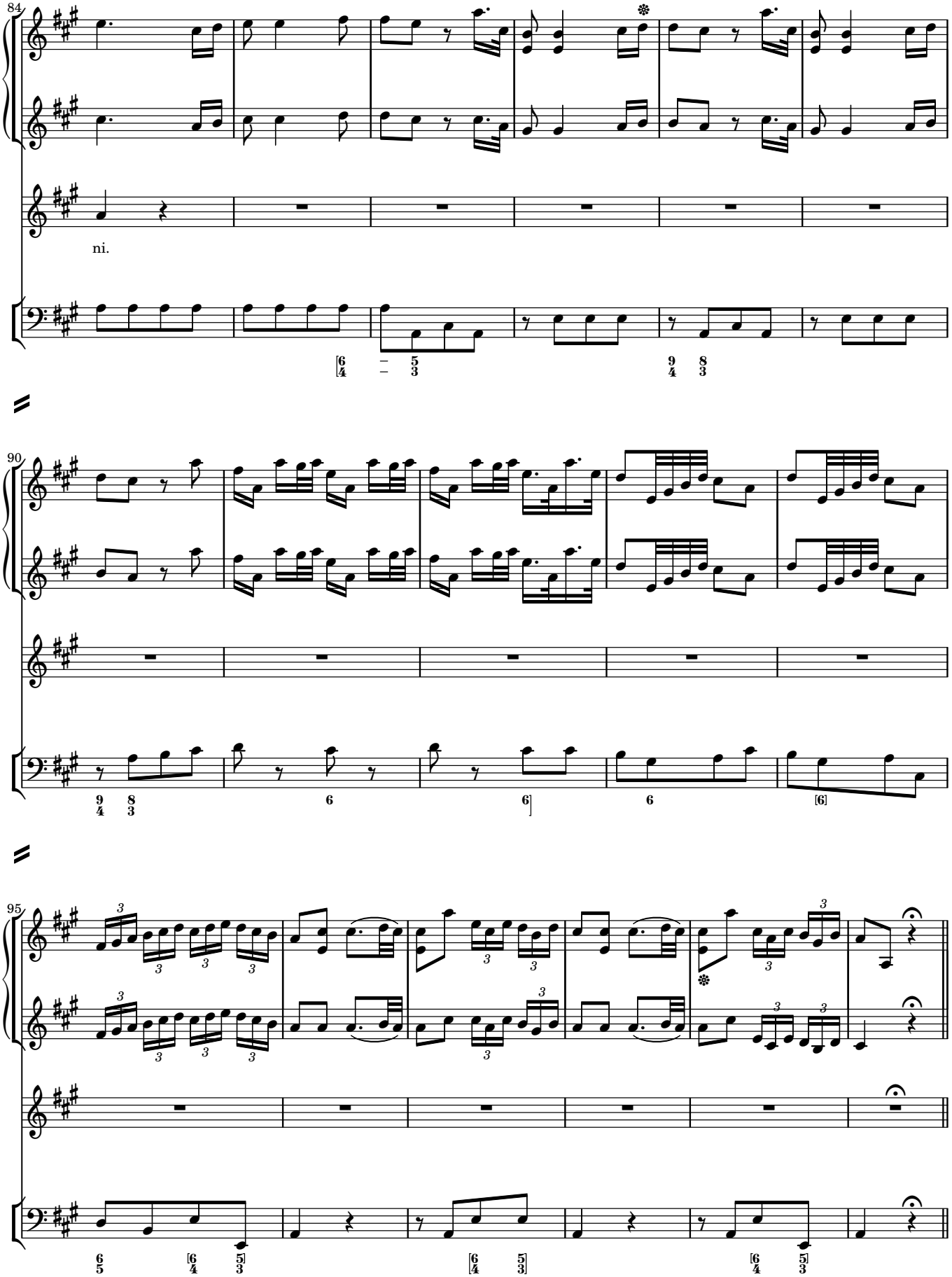
84
ni.
90
95

Osanna

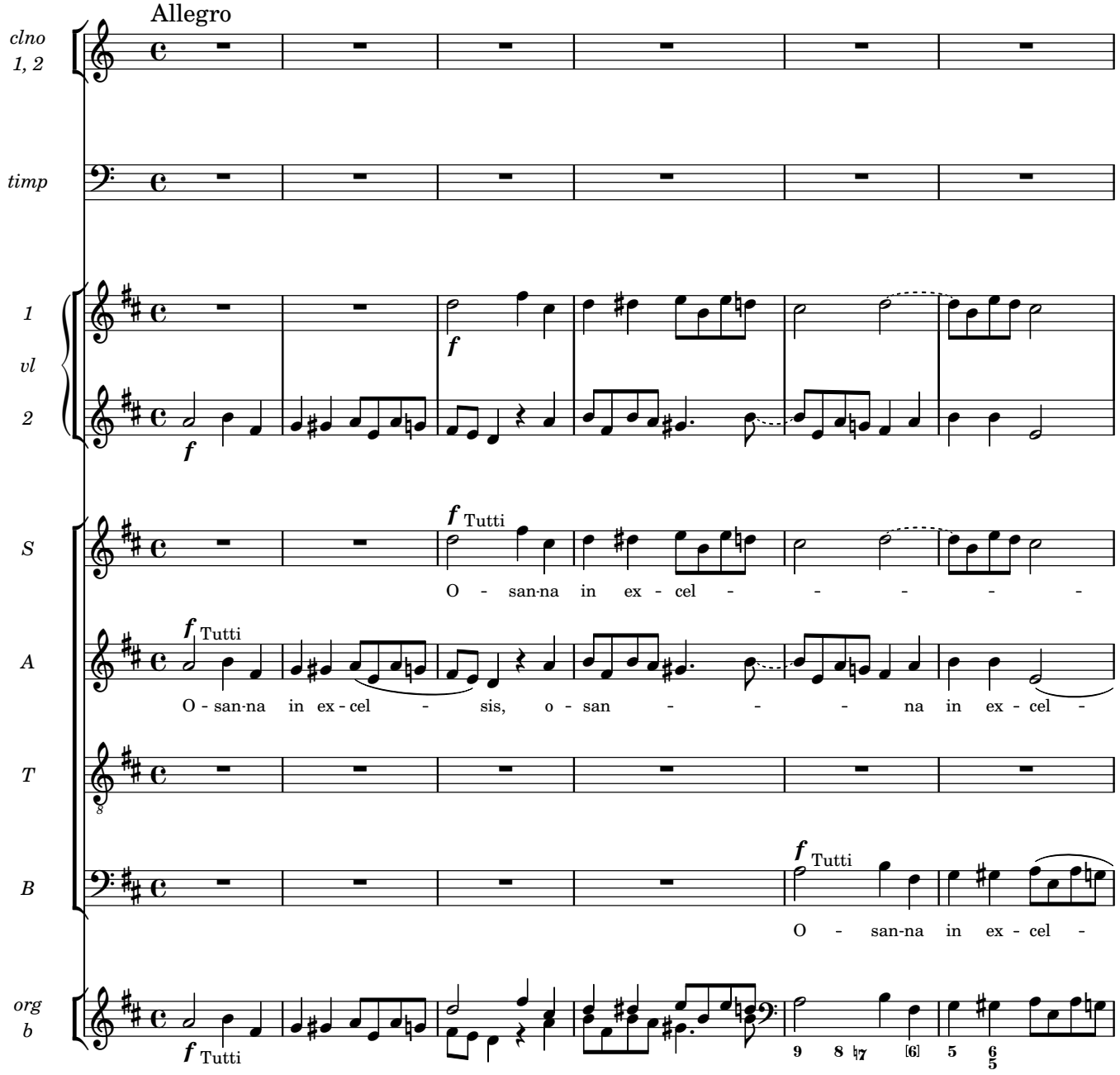
Allegro
clno 1, 2
timp
1 vl 2
S
A
T
B
org b
f
f Tutti
O - san-na in ex - cel - - - - -
O - san-na in ex - cel - sis, o - san - - - na in ex - cel -
O - san-na in ex - cel -

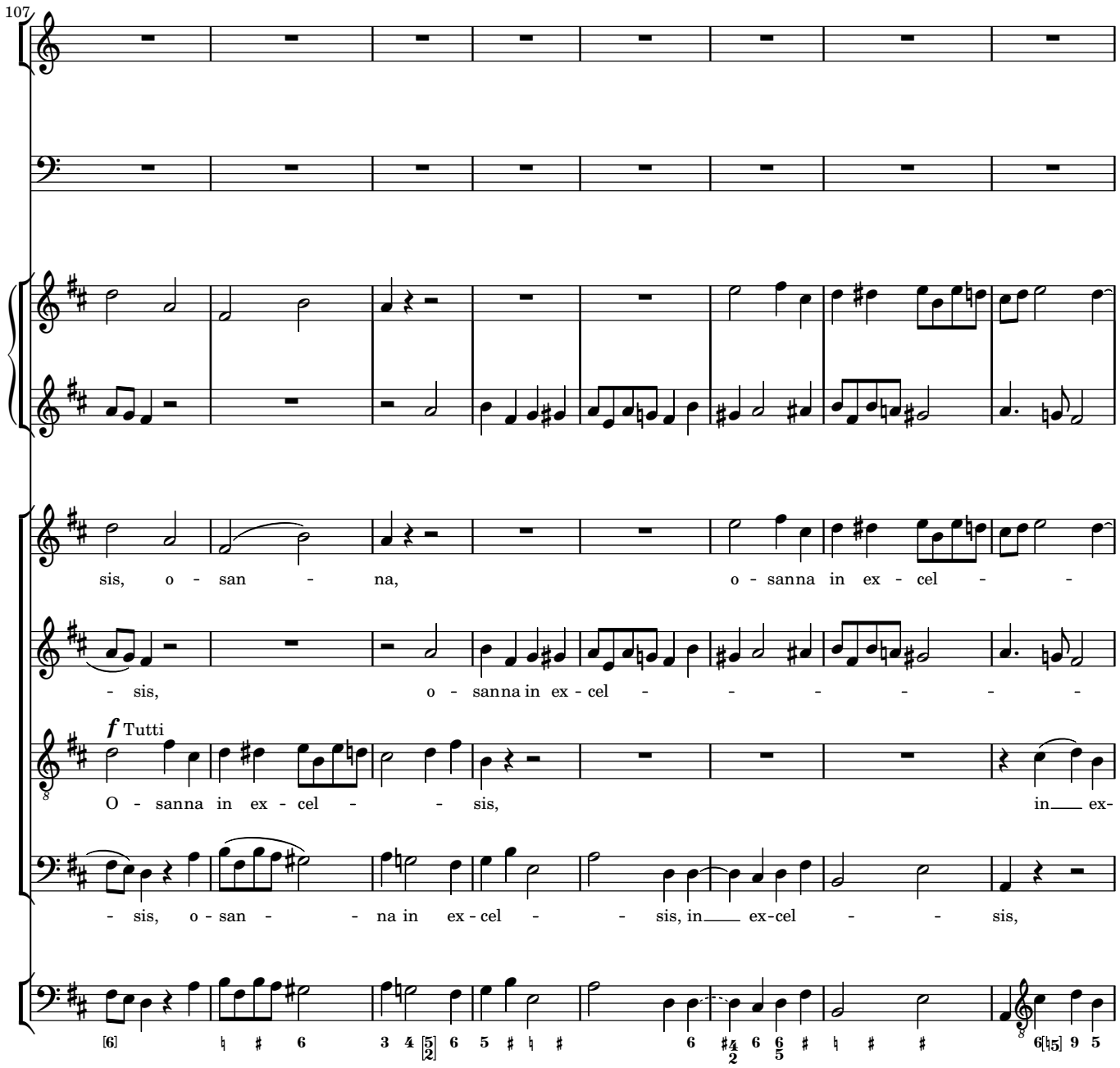
107
sis, o - san - na, o - sanna in ex - cel - -
- sis, o - sanna in ex - cel - - - - - -
f Tutti
O - sanna in ex - cel - - sis, in ex-
- sis, o - san - - na in ex - cel - - sis, in ex-cel - - sis,

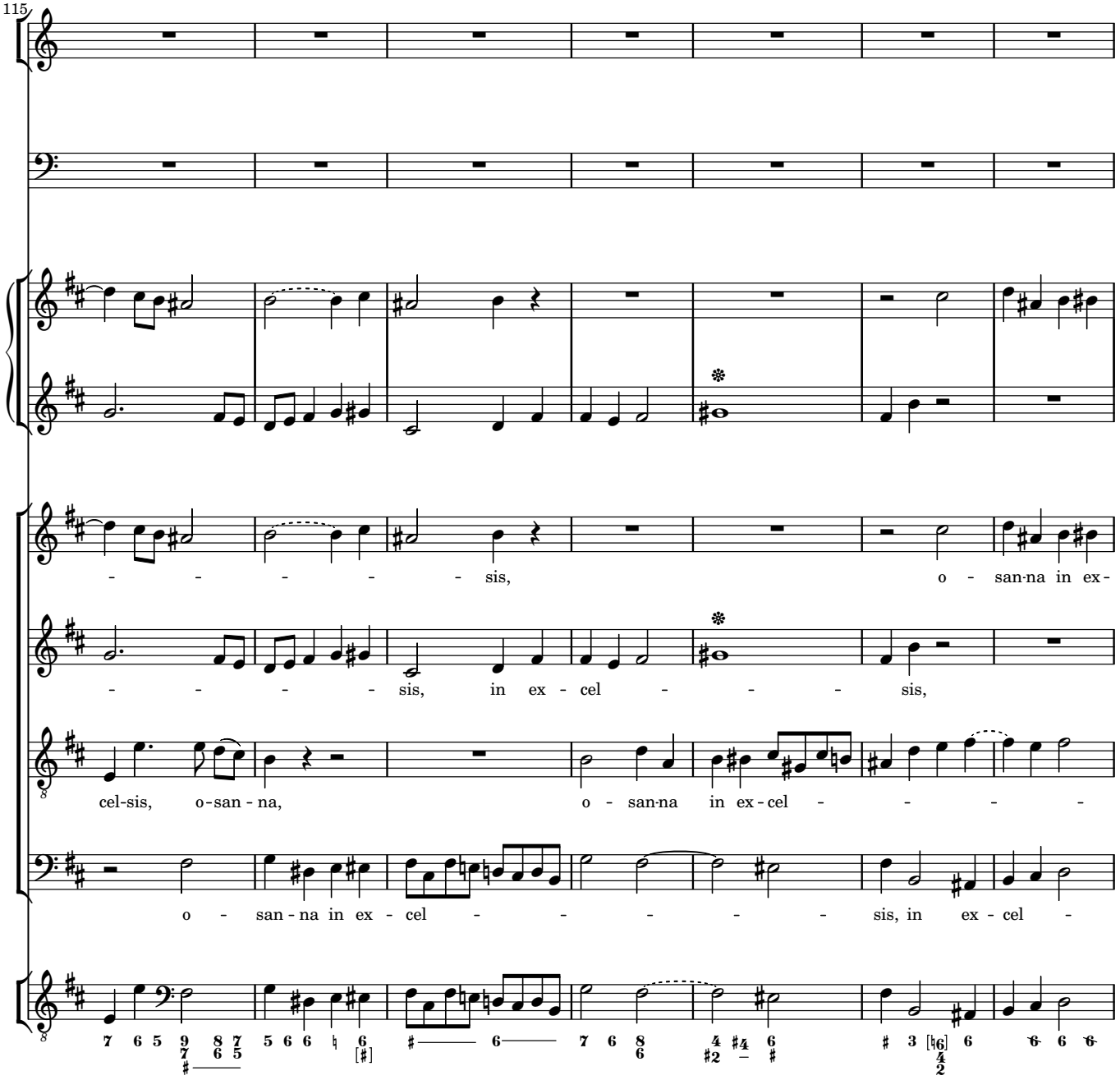
115
- - - - - - sis, o - san-na in ex-
- - - - - - sis, in ex - cel - - - - sis,
cel-sis, o-san - na, o - san-na in ex-cel - - - - -
o - san - na in ex - cel - - - - - - sis, in ex - cel -

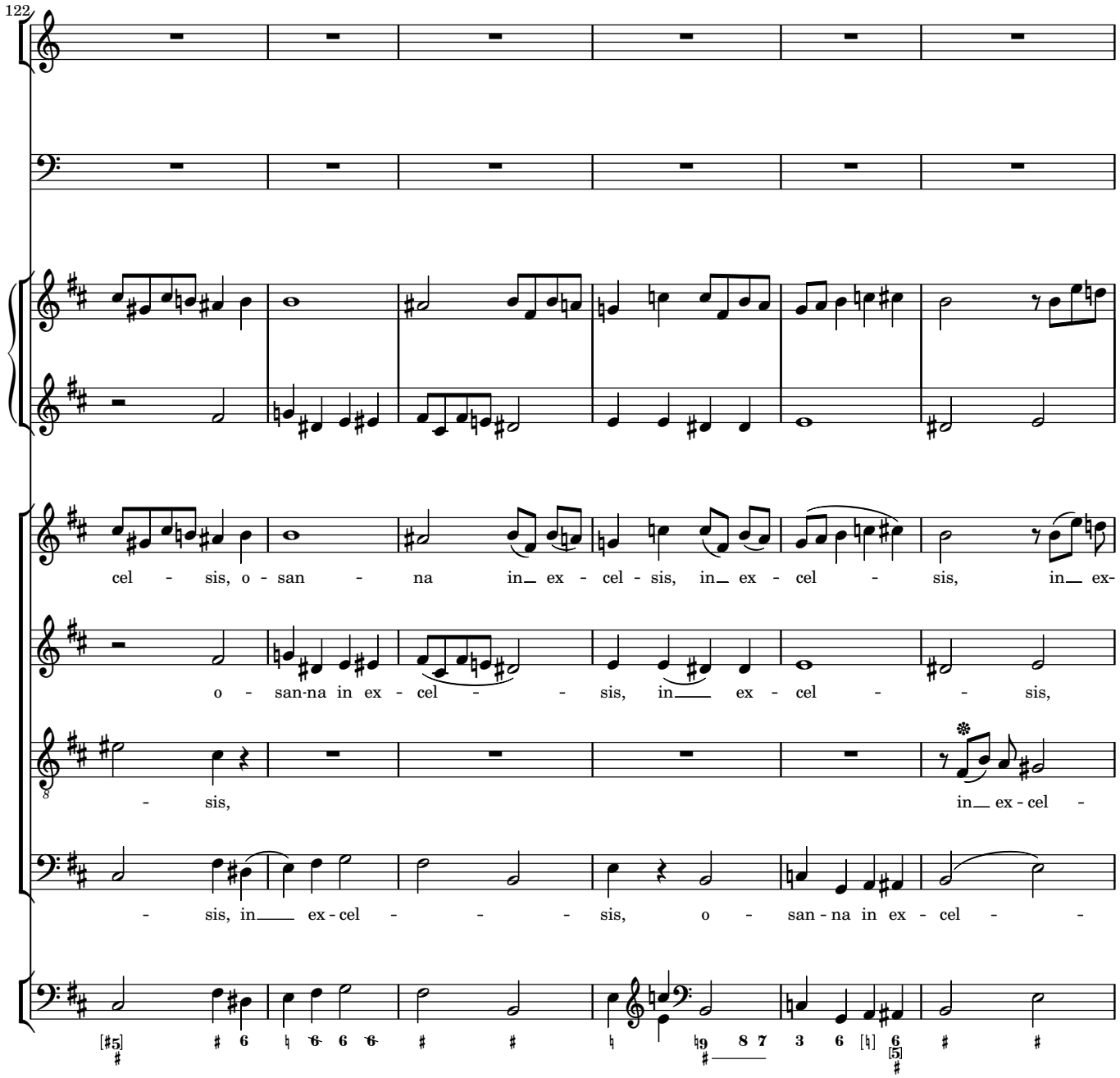
122
cel - sis, o - san - na in ex - cel - sis, in ex - cel - sis, in ex-
o - san-na in ex - cel - - sis, in ex - cel - - sis,
- sis, in ex - cel -
- sis, in ex - cel - - - sis, o - san - na in ex - cel - -

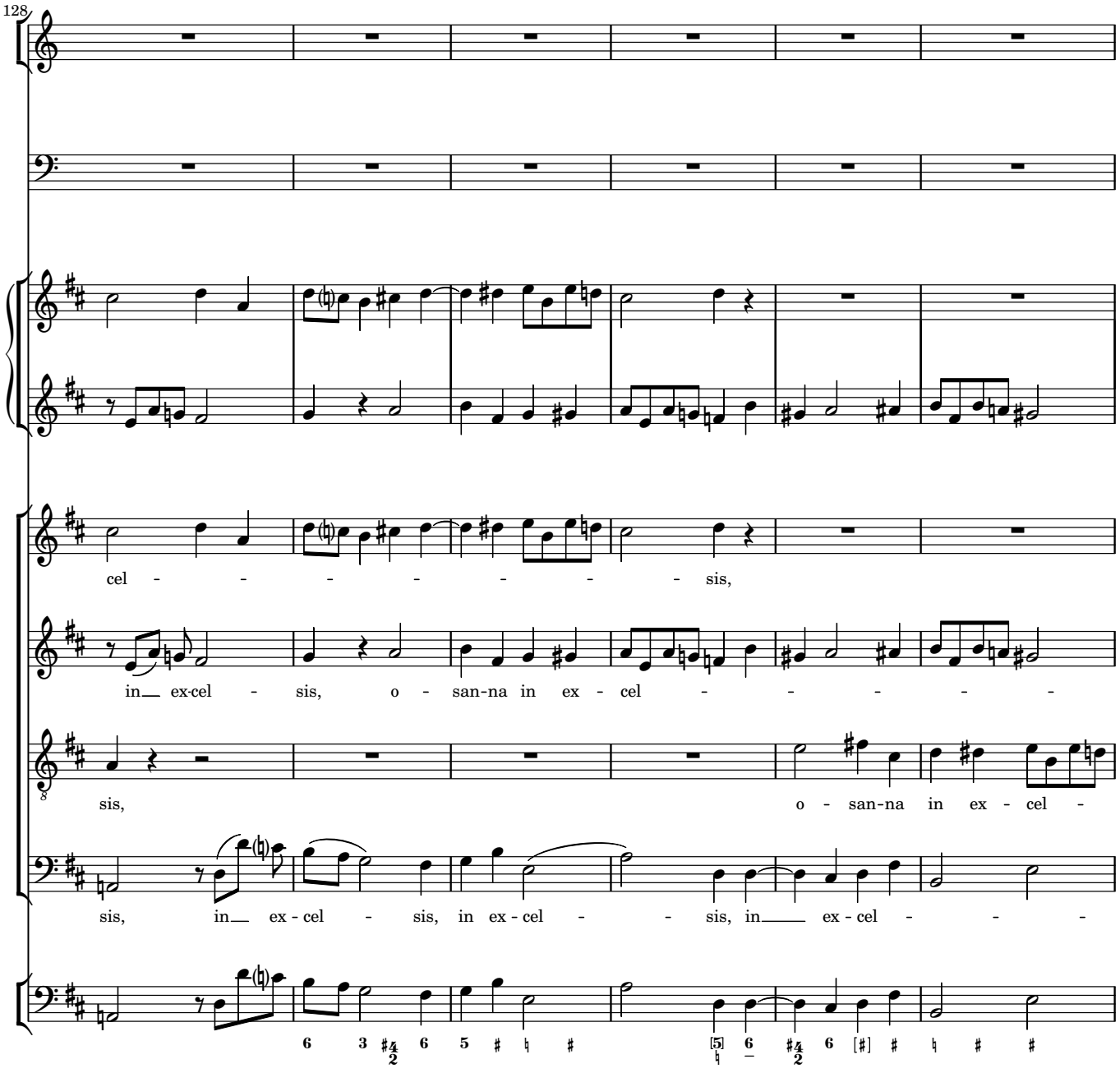
128
cel - - - - - - - sis,
in ex-cel - sis, o - san-na in ex - cel - - - - -
sis, o - san-na in ex - cel -
sis, in ex - cel - sis, in ex - cel - - sis, in ex - cel - - -

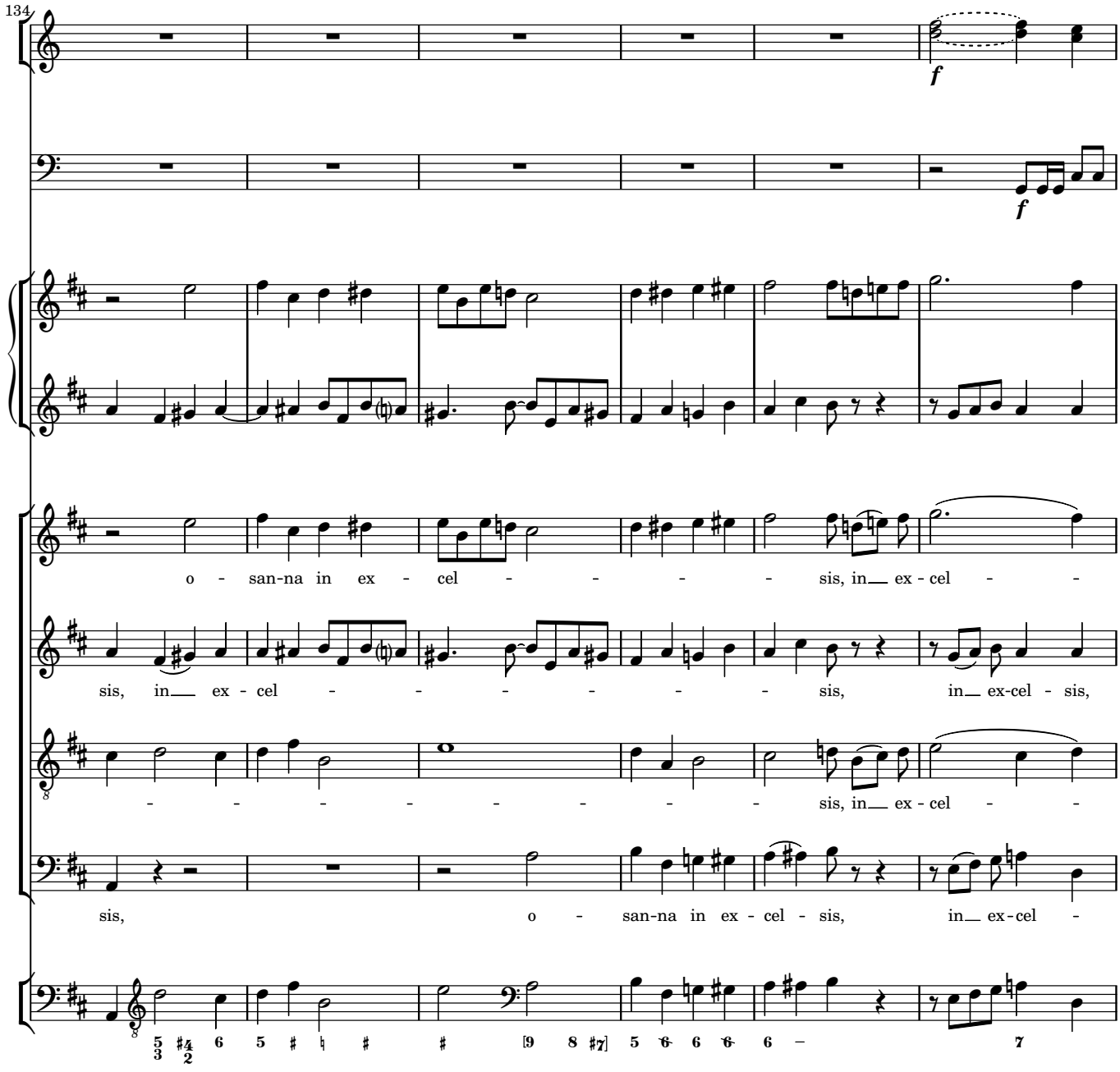
134
f
f
o - san-na in ex - cel - - - - - sis, in__ ex - cel - -
sis, in__ ex - cel - - - - - - sis, in__ ex-cel - sis,
- - - - - - - - - sis, in__ ex - cel - -
sis, o - san-na in ex - cel - sis, in__ ex-cel -

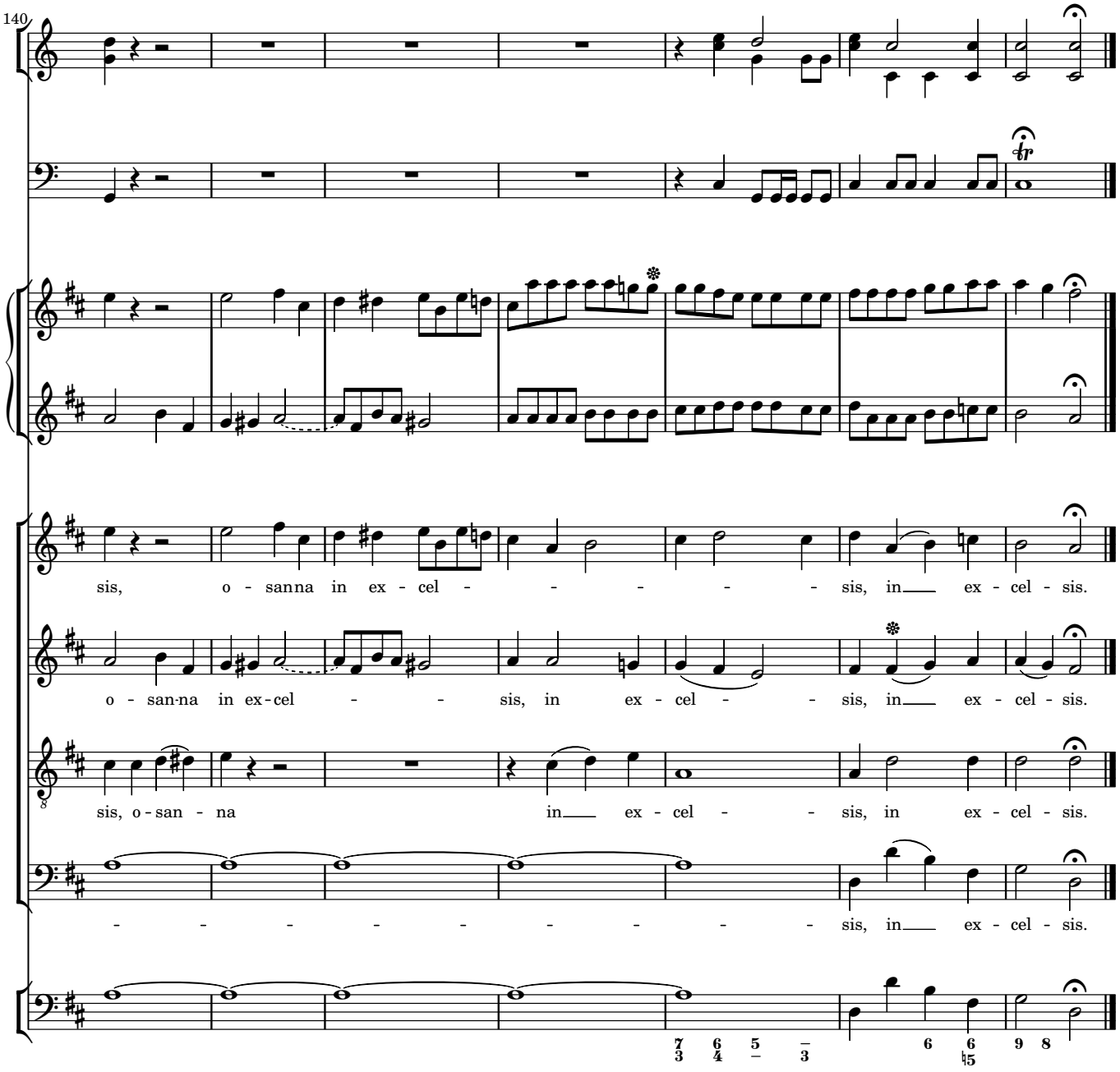
140
sis, o - sanna in ex - cel - - - - - - sis, in ex - cel - sis.
o - san-na in ex-cel - - sis, in ex - cel - - sis, in ex - cel - sis.
sis, o-san - na in ex - cel - - sis, in ex - cel - sis.
- - - - - - - - - sis, in ex - cel - sis.

6 Agnus Dei

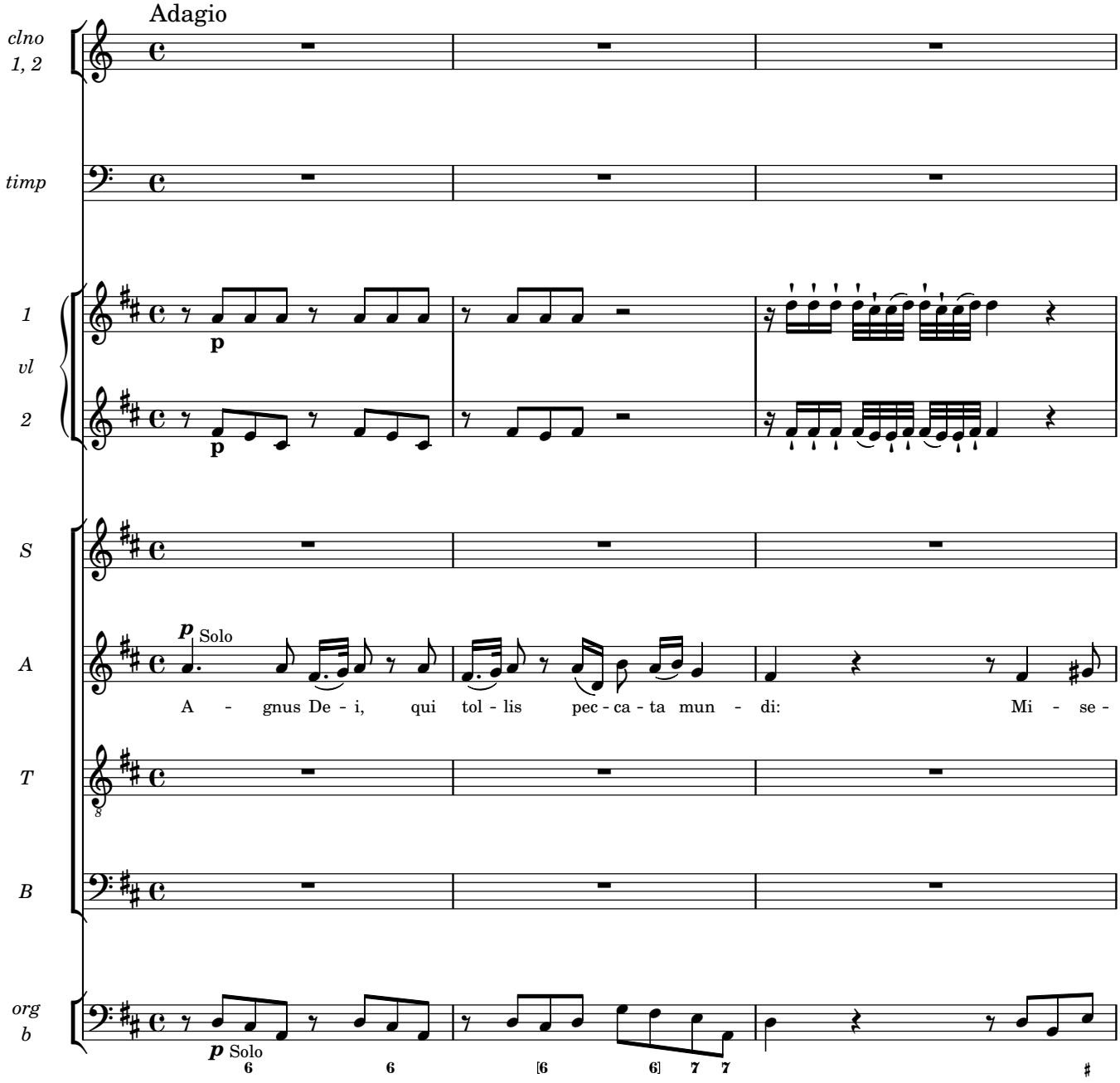
Adagio
clno 1, 2
timp
1
vl
2
S
A
T
B
org b
p
p
p Solo
A - gnus De - i, qui tol - lis pec - ca - ta mun - di: Mi - se -
p Solo

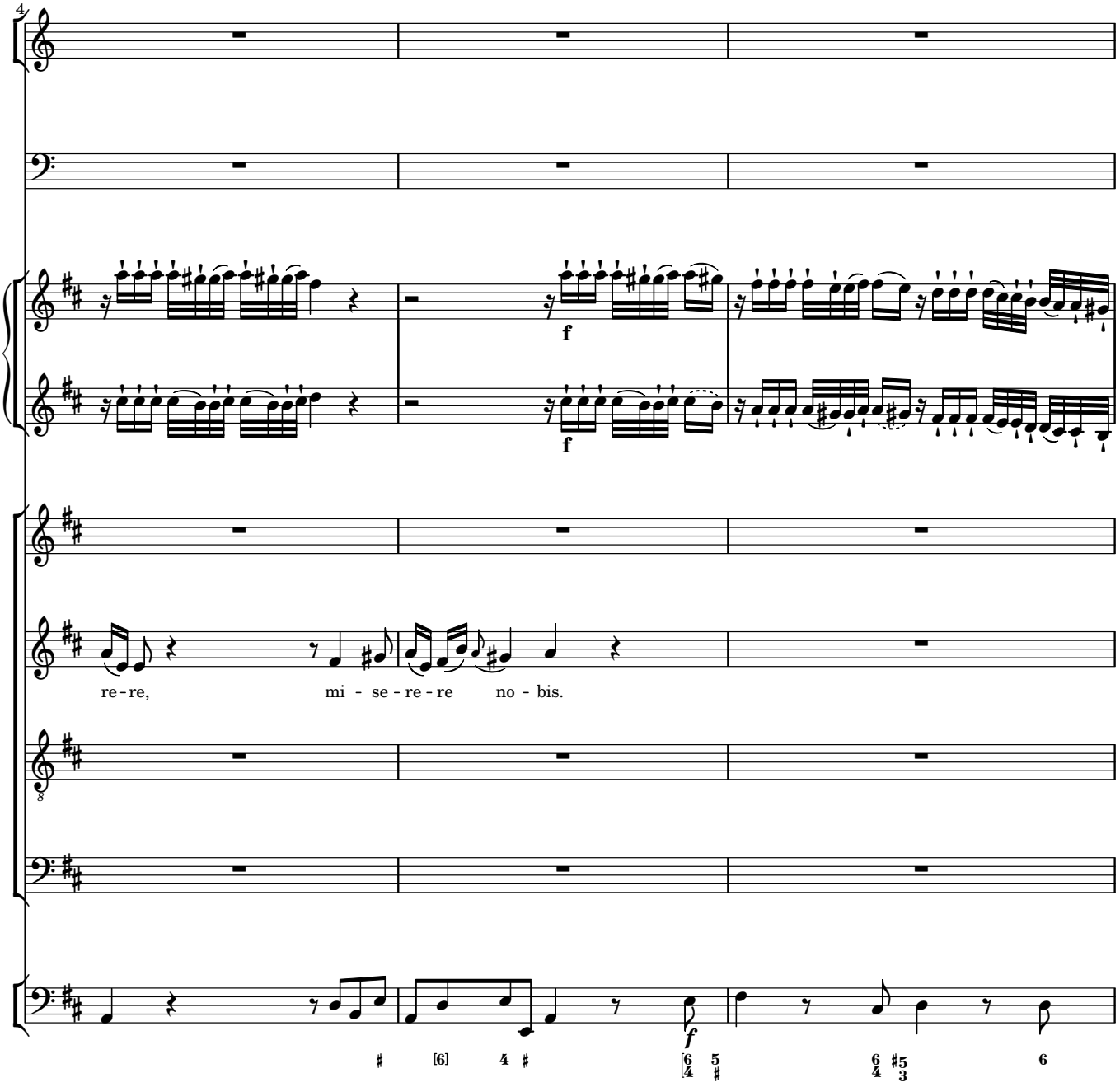
4
f
f
re - re, mi - se - re - re no - bis.
8
f

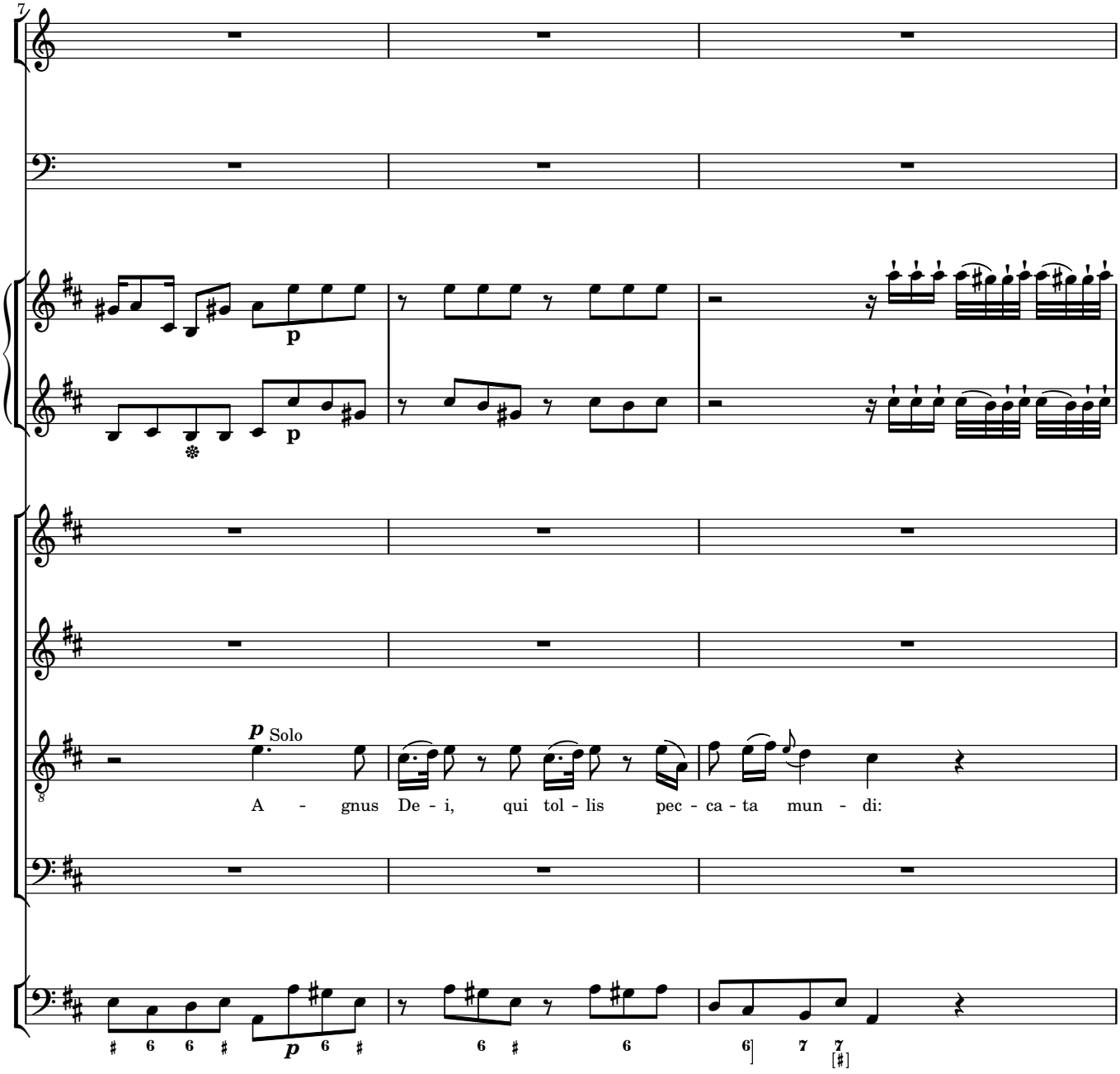
7
p
p
p Solo
A - gnus De - i, qui tol - lis pec - ca - ta mun - di:
p

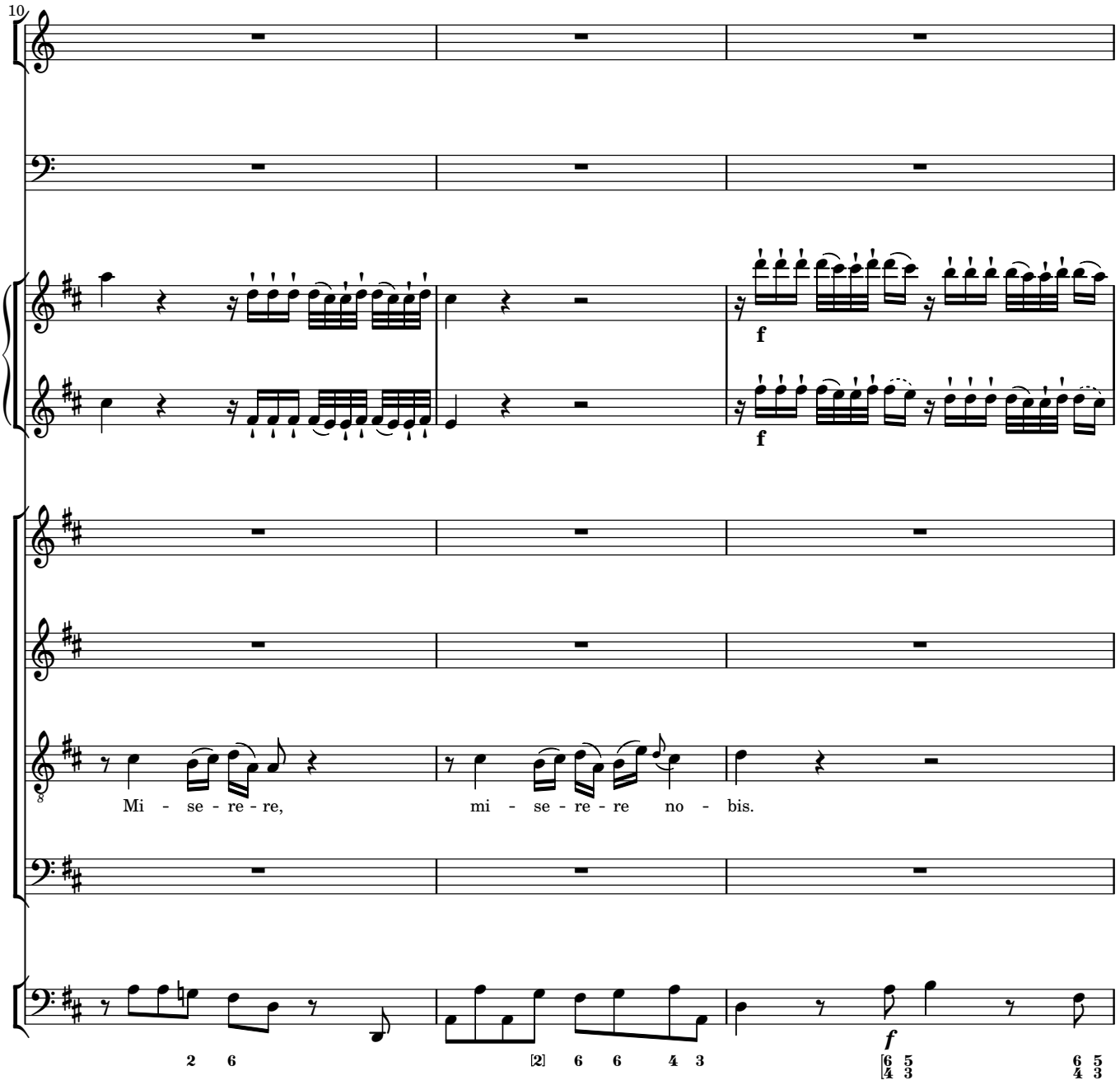
10
f
f
Mi - se - re - re,
mi - se - re - re no - bis.
f

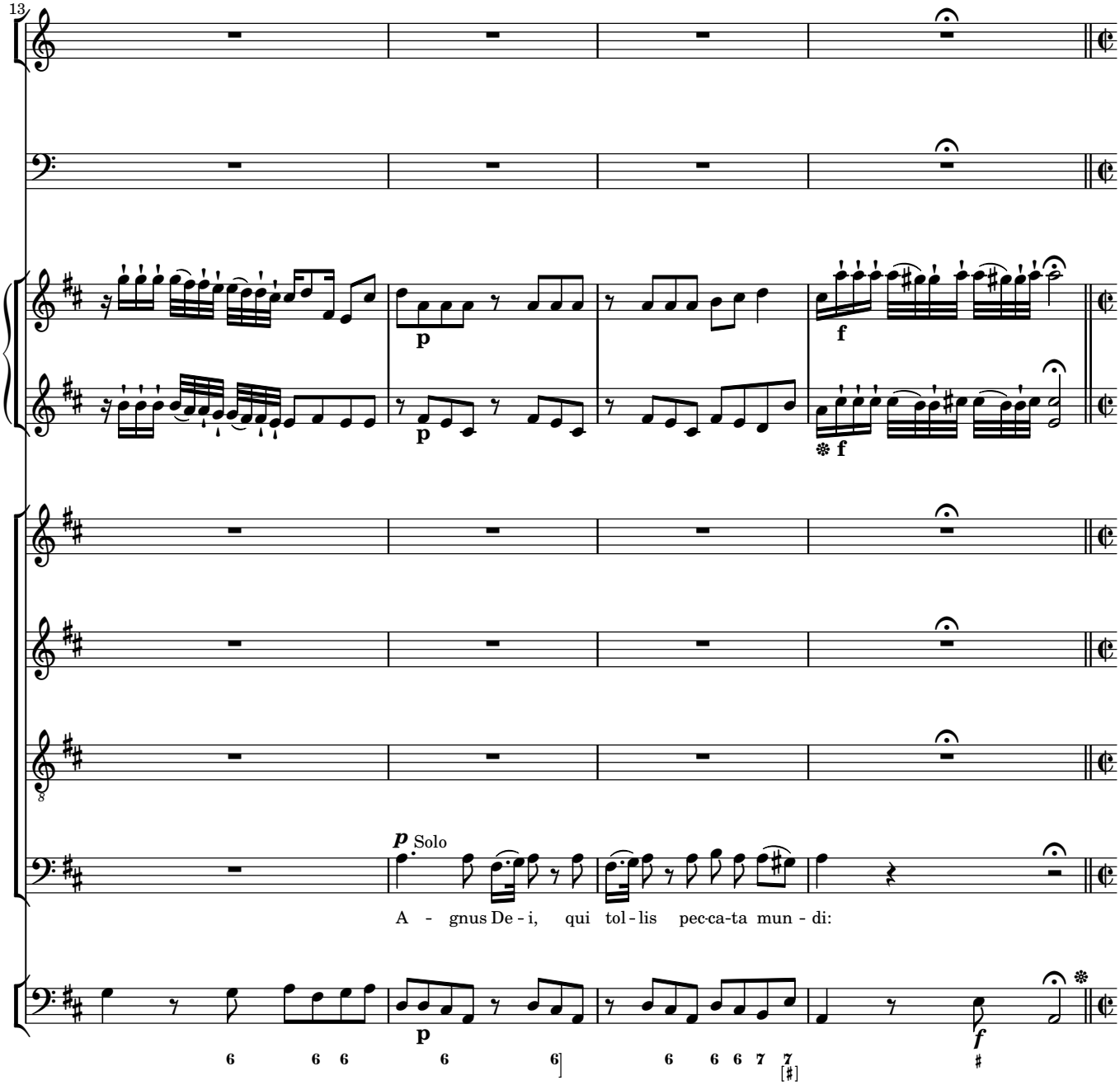
13
p
f
p
f
p Solo
A - gnus De - i, qui tol - lis pec-ca-ta mun - di:
p
f

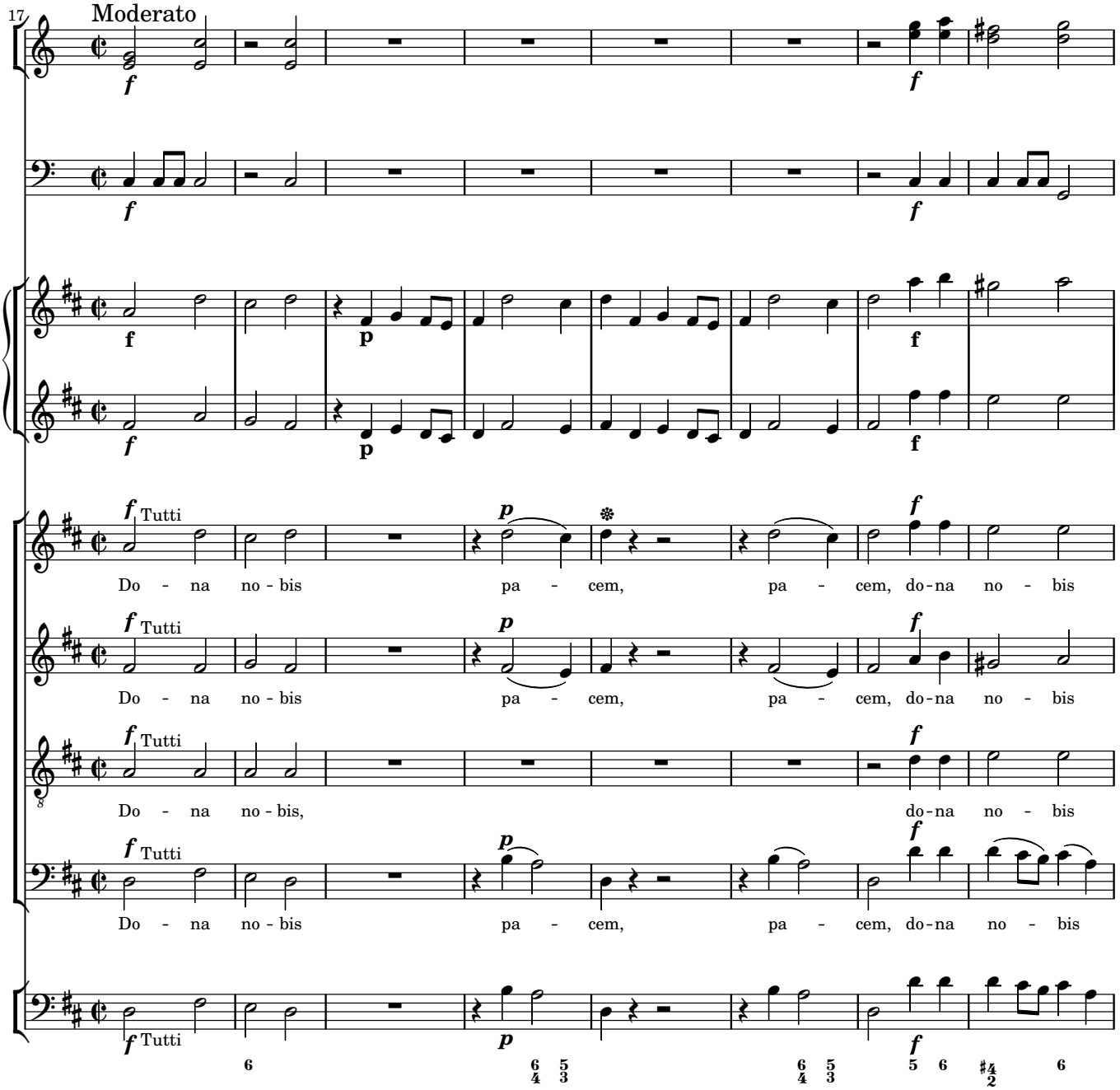
17
Moderato
Tutti
Do - na no - bis pa - cem, pa - cem, do-na no - bis
Do - na no - bis pa - cem, pa - cem, do-na no - bis
Do - na no - bis, do-na no - bis
Do - na no - bis pa - cem, pa - cem, do-na no - bis

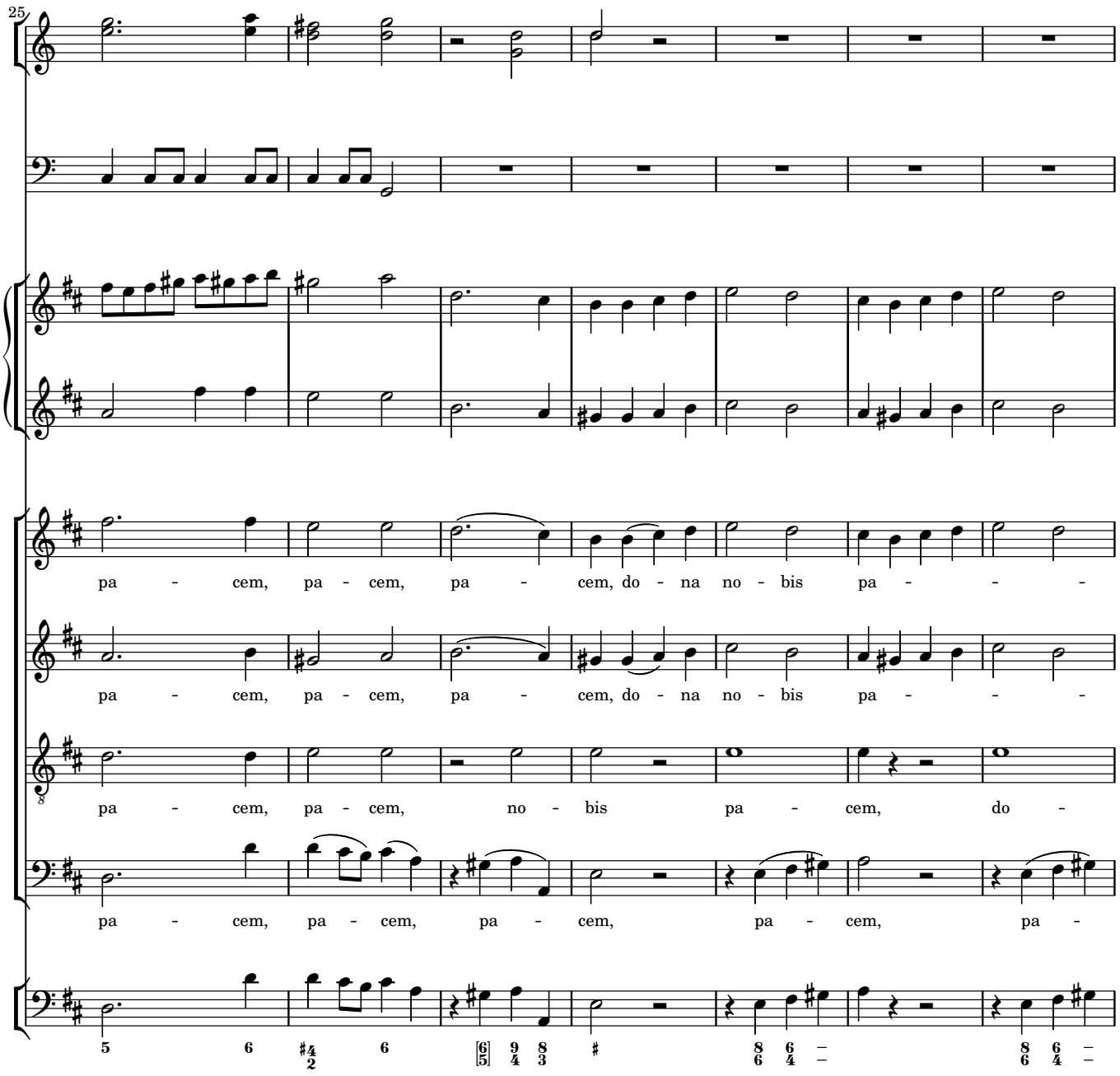
25
pa - cem, pa - cem, pa - cem, do - na no - bis pa - - -
pa - cem, pa - cem, pa - cem, do - na no - bis pa - - -
pa - cem, pa - cem, no - bis pa - cem, do -
pa - cem, pa - cem, pa - cem, pa - cem, pa -

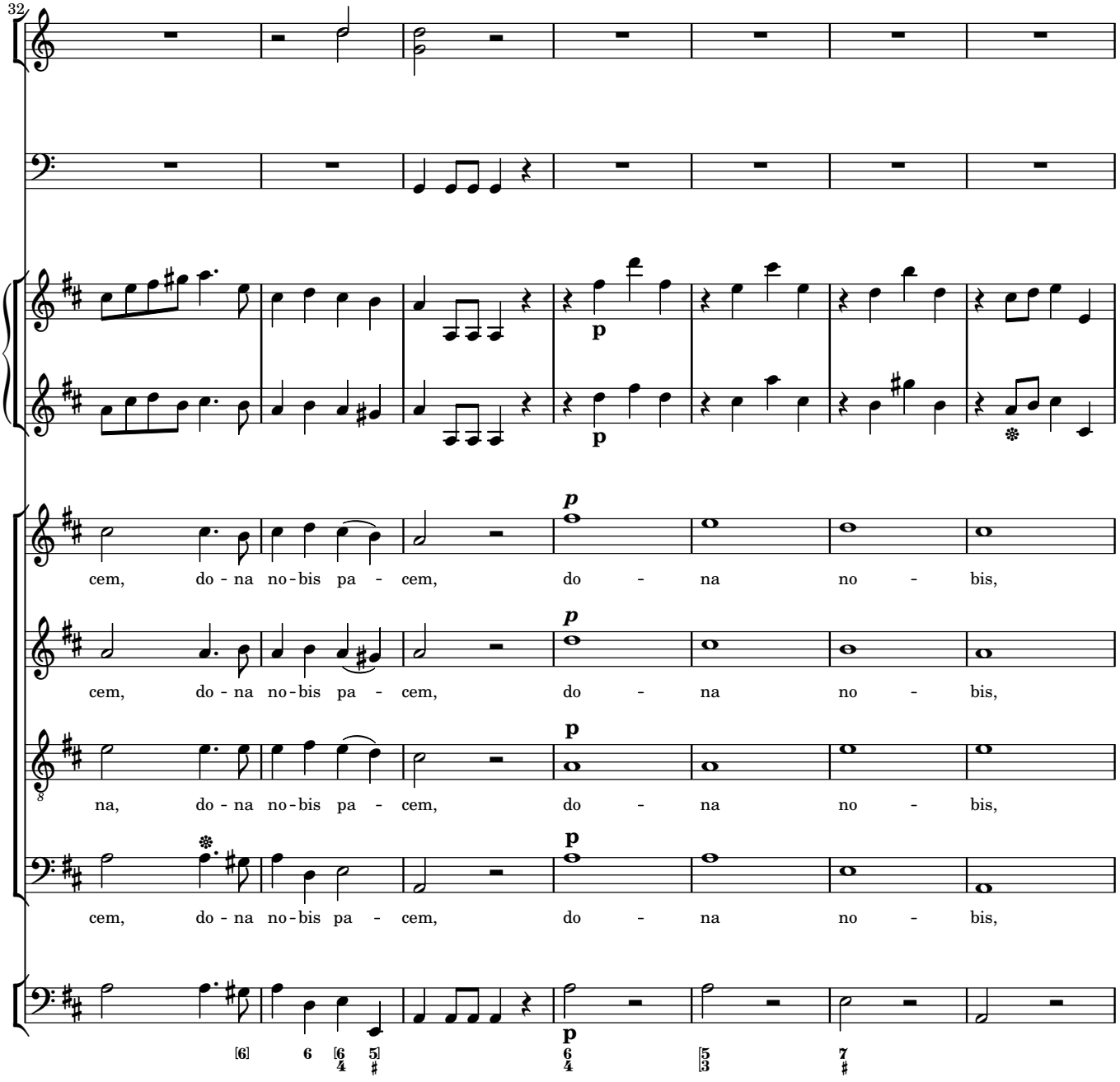
32
p
p
p
p
p
cem, do - na no - bis pa - cem, do - na no - bis,
cem, do - na no - bis pa - cem, do - na no - bis,
na, do - na no - bis pa - cem, do - na no - bis,
cem, do - na no - bis pa - cem, do - na no - bis,

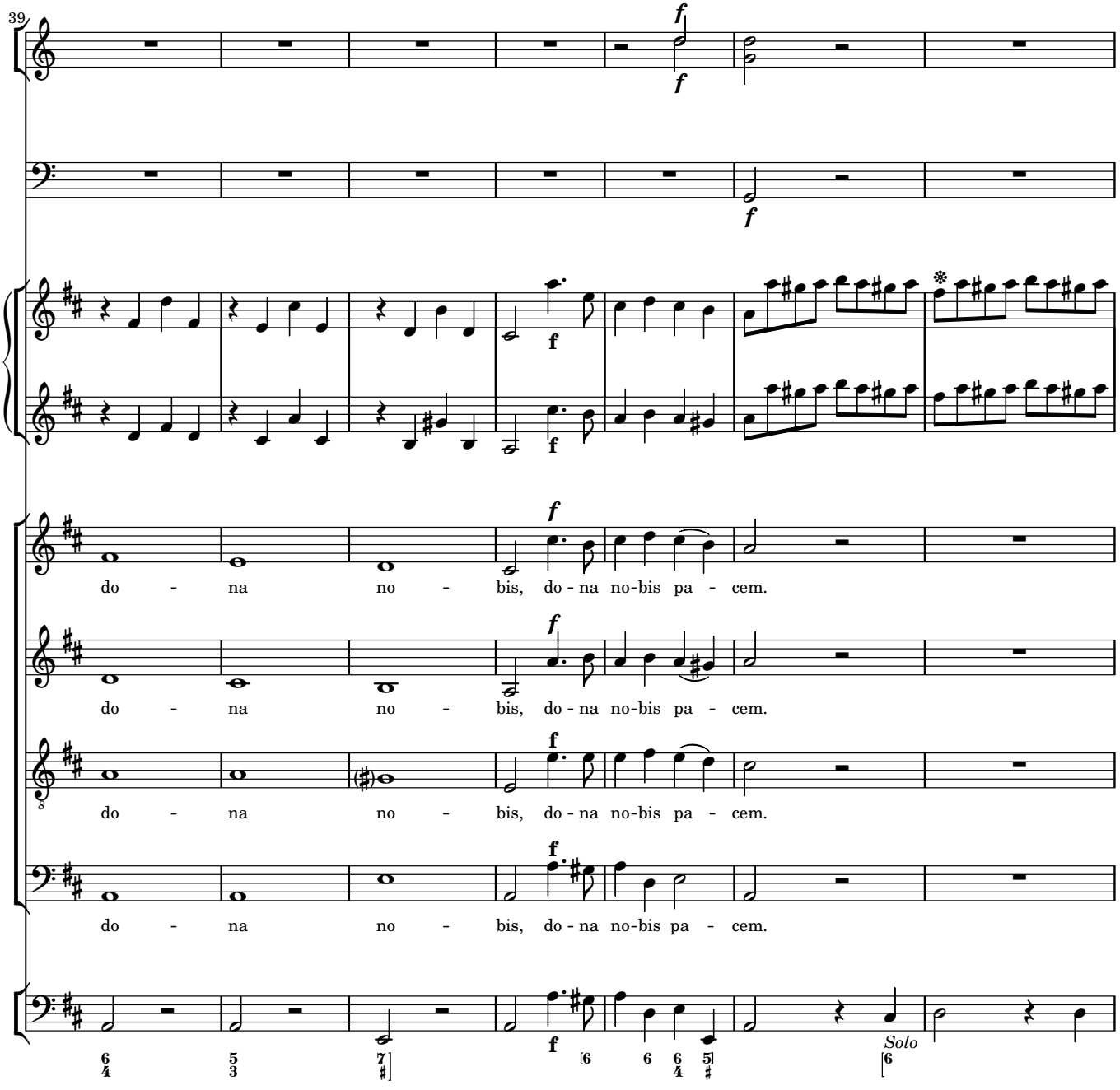
39
f
f
f
f
f
f
f
f
f
do - na no - bis, do - na no-bis pa - cem.
do - na no - bis, do - na no-bis pa - cem.
do - na no - bis, do - na no-bis pa - cem.
do - na no - bis, do - na no-bis pa - cem.
Solo

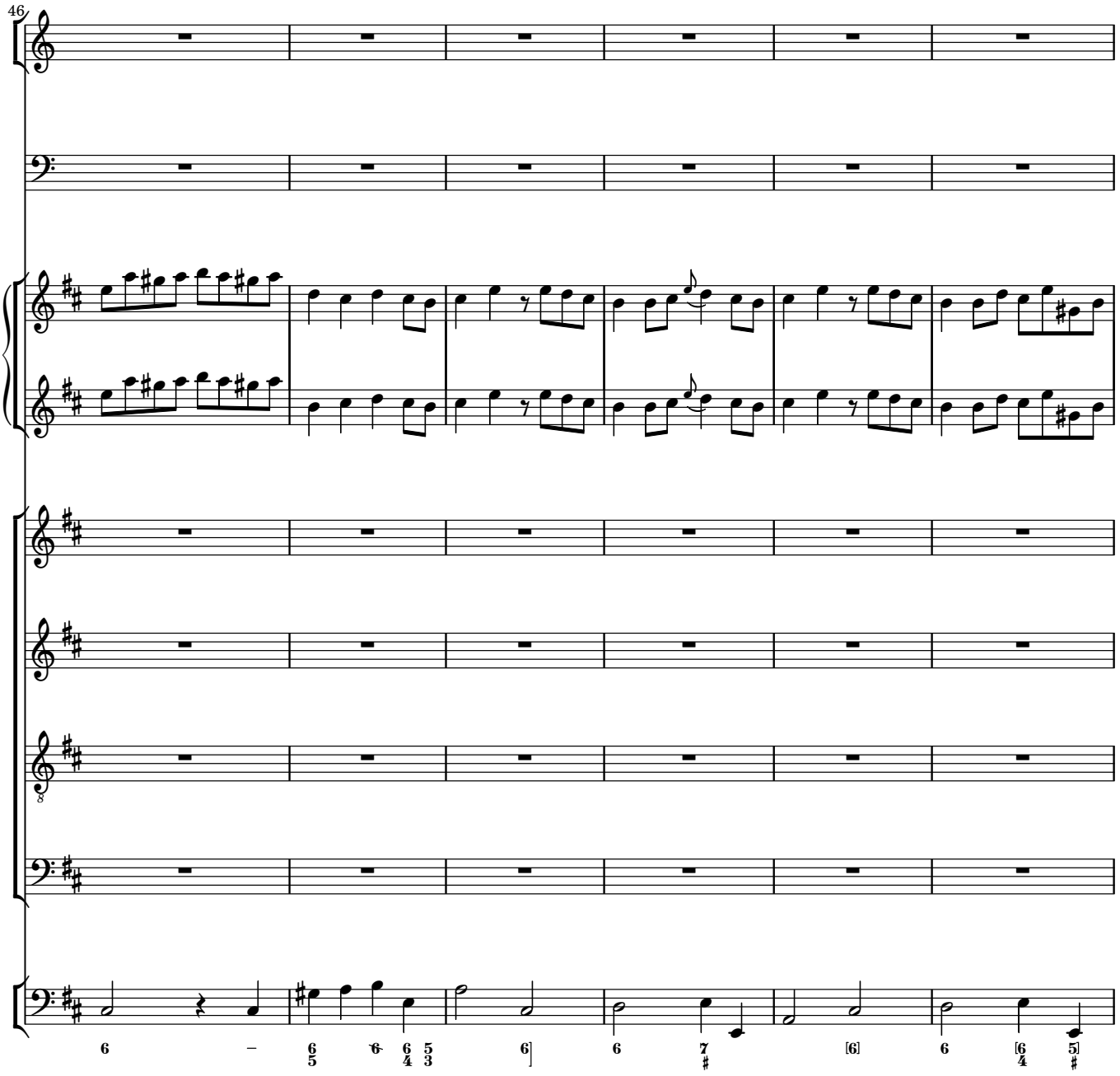
46
8

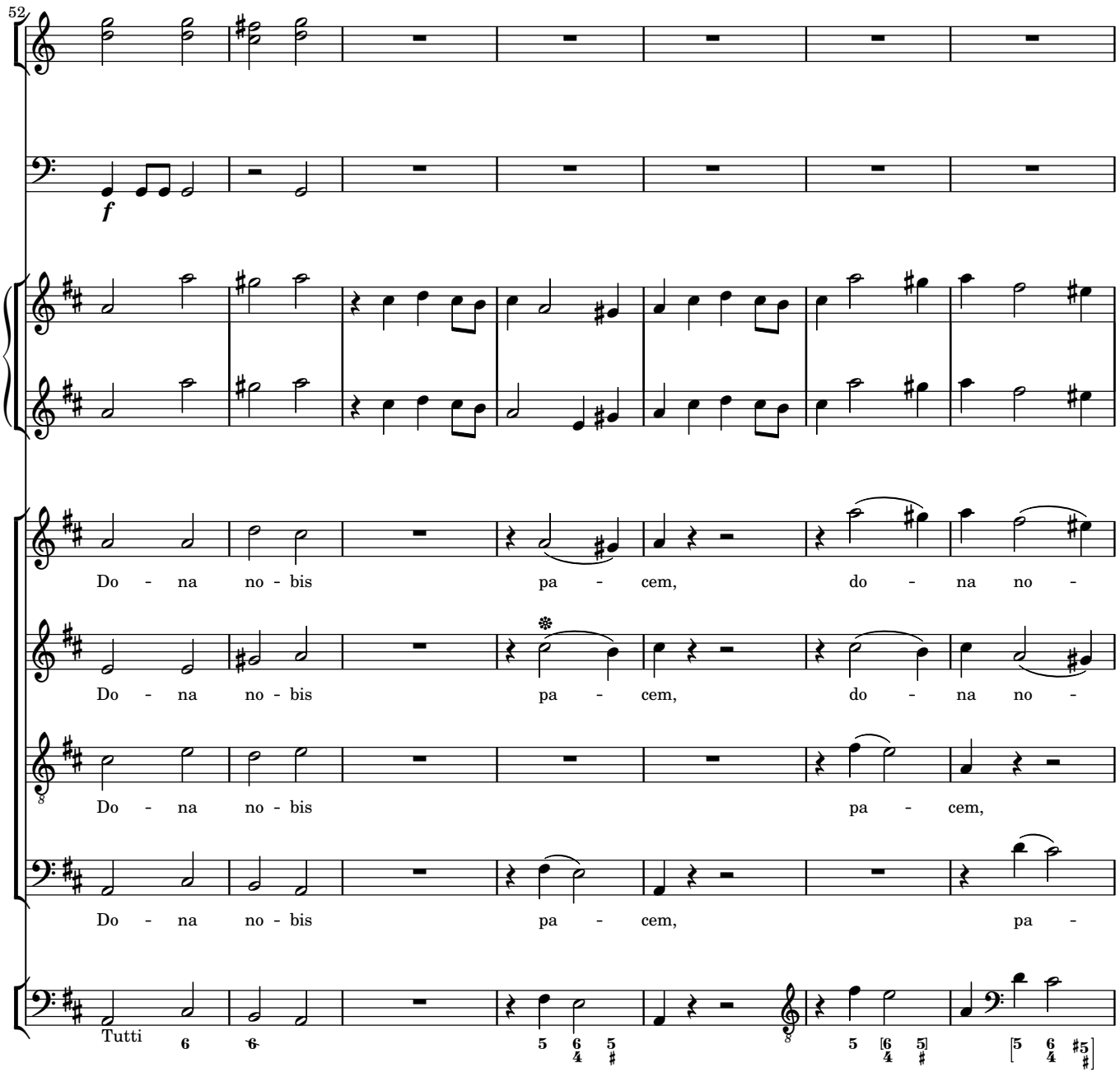
52
f
Do - na no - bis pa - cem, do - na no -
Do - na no - bis pa - cem, do - na no -
Do - na no - bis pa - cem,
Do - na no - bis pa - cem, pa -
Tutti

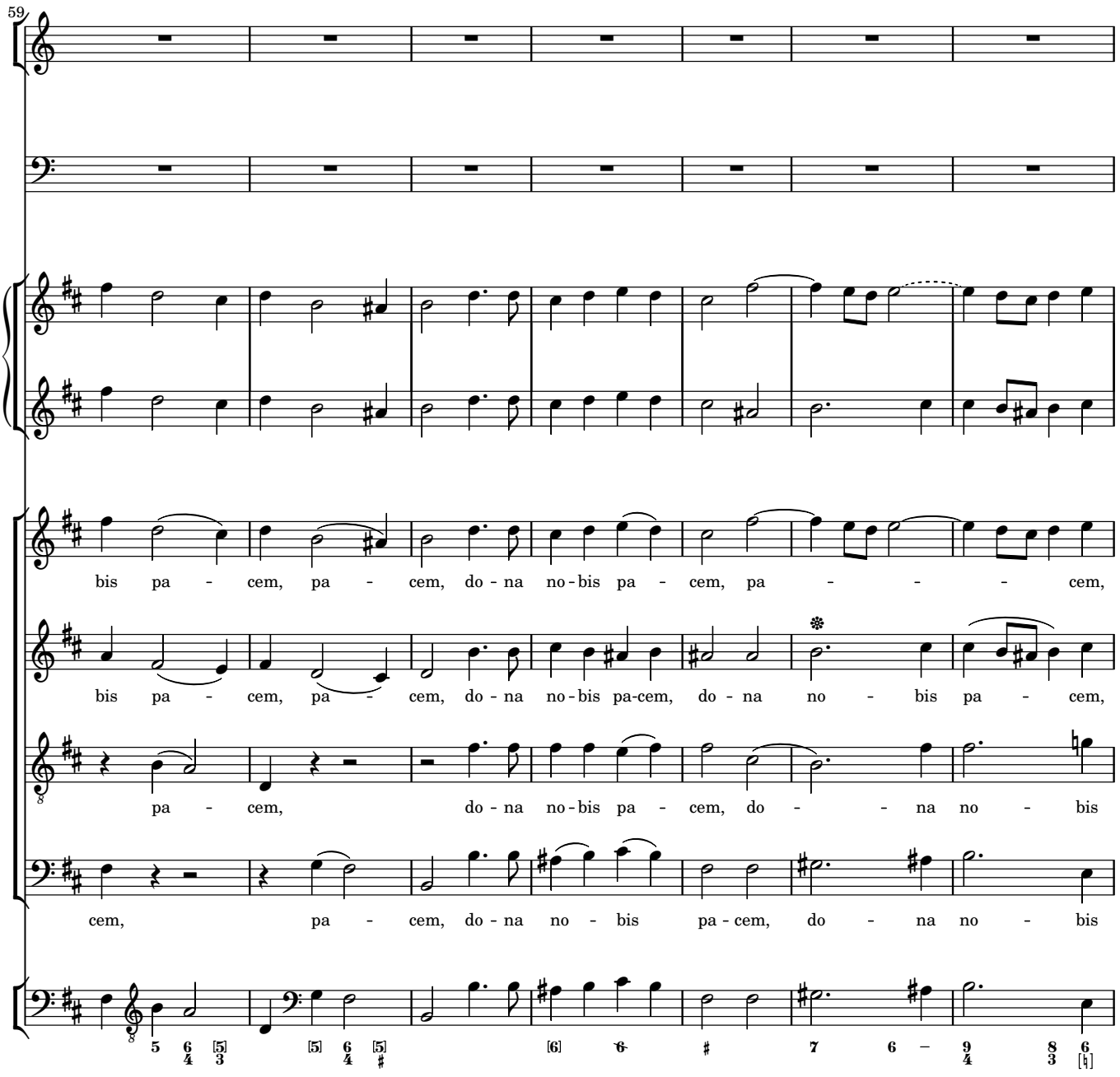
59
bis pa - cem, pa - cem, do - na no - bis pa - cem, pa - - - cem,
bis pa - cem, pa - cem, do - na no - bis pa-cem, do - na no - bis pa - cem,
pa - cem, do - na no - bis pa - cem, do - - na no - bis
cem, pa - cem, do - na no - bis pa - cem, do - na no - bis

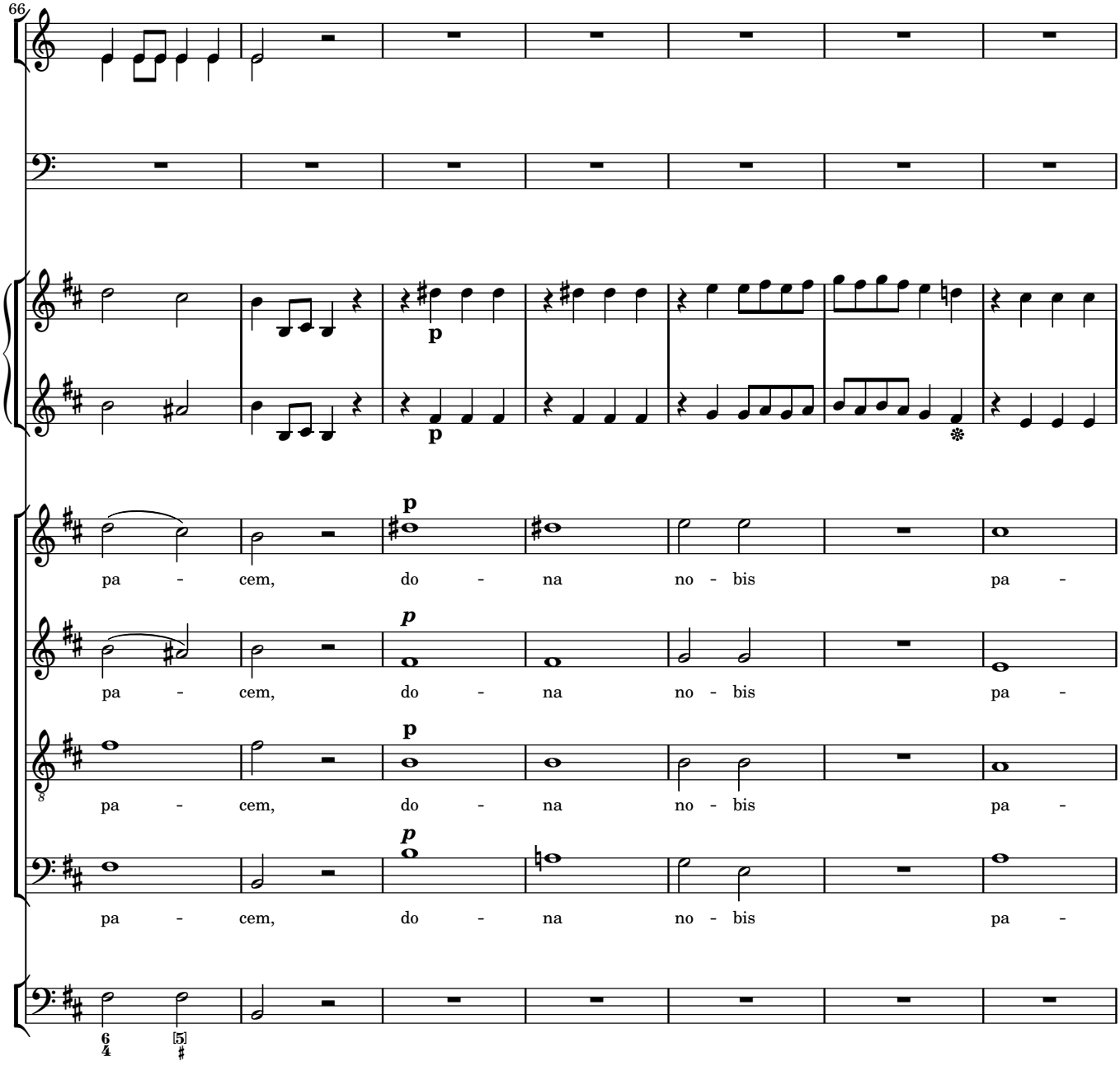
66
p
p
p
p
p
pa - cem, do - na no - bis pa -
pa - cem, do - na no - bis pa -
pa - cem, do - na no - bis pa -
pa - cem, do - na no - bis pa -

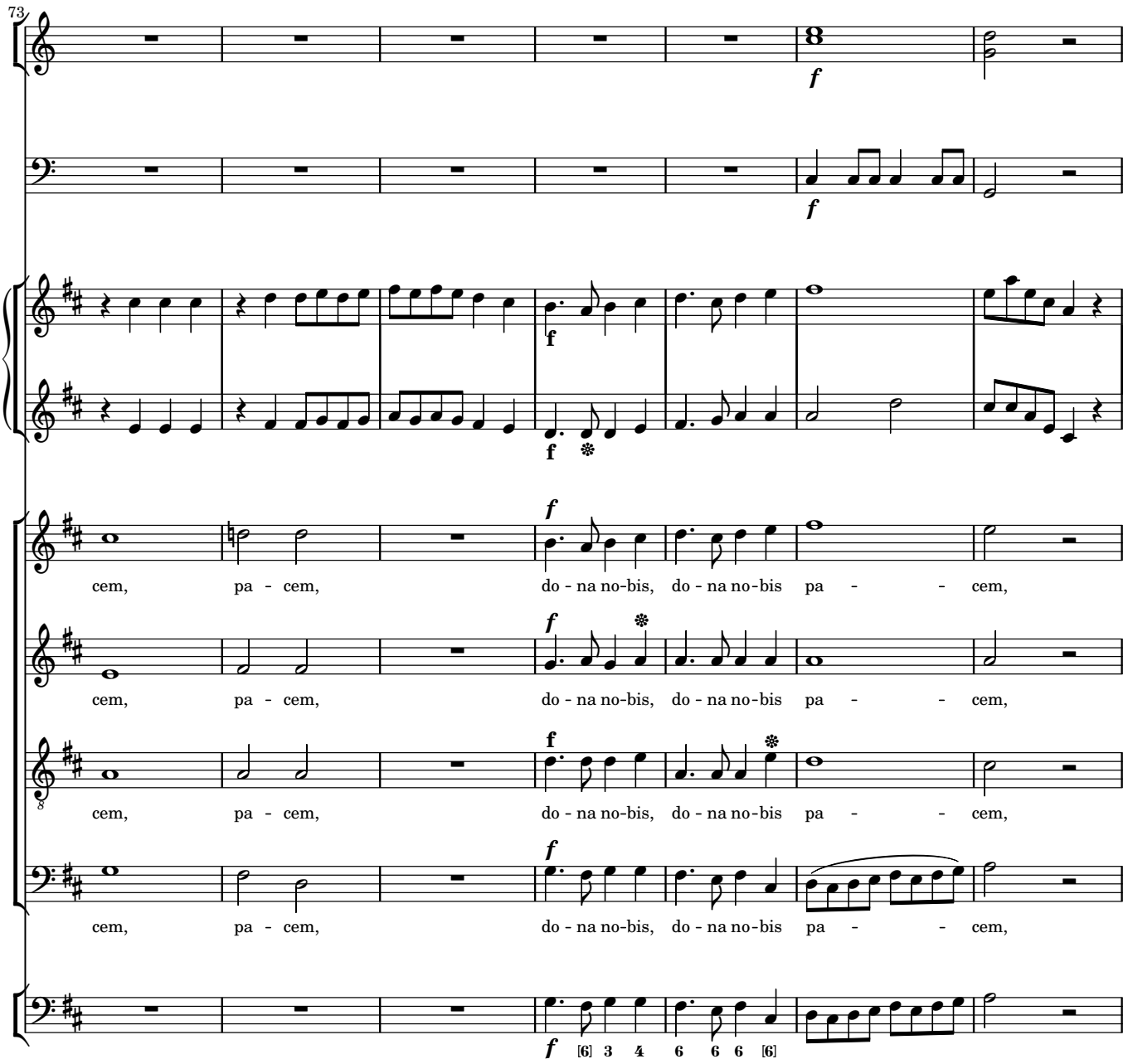
73
cem, pa - cem, do - na no-bis, do - na no-bis pa - - cem,
cem, pa - cem, do - na no-bis, do - na no-bis pa - - cem,
cem, pa - cem, do - na no-bis, do - na no-bis pa - - cem,
cem, pa - cem, do - na no-bis, do - na no-bis pa - - cem,

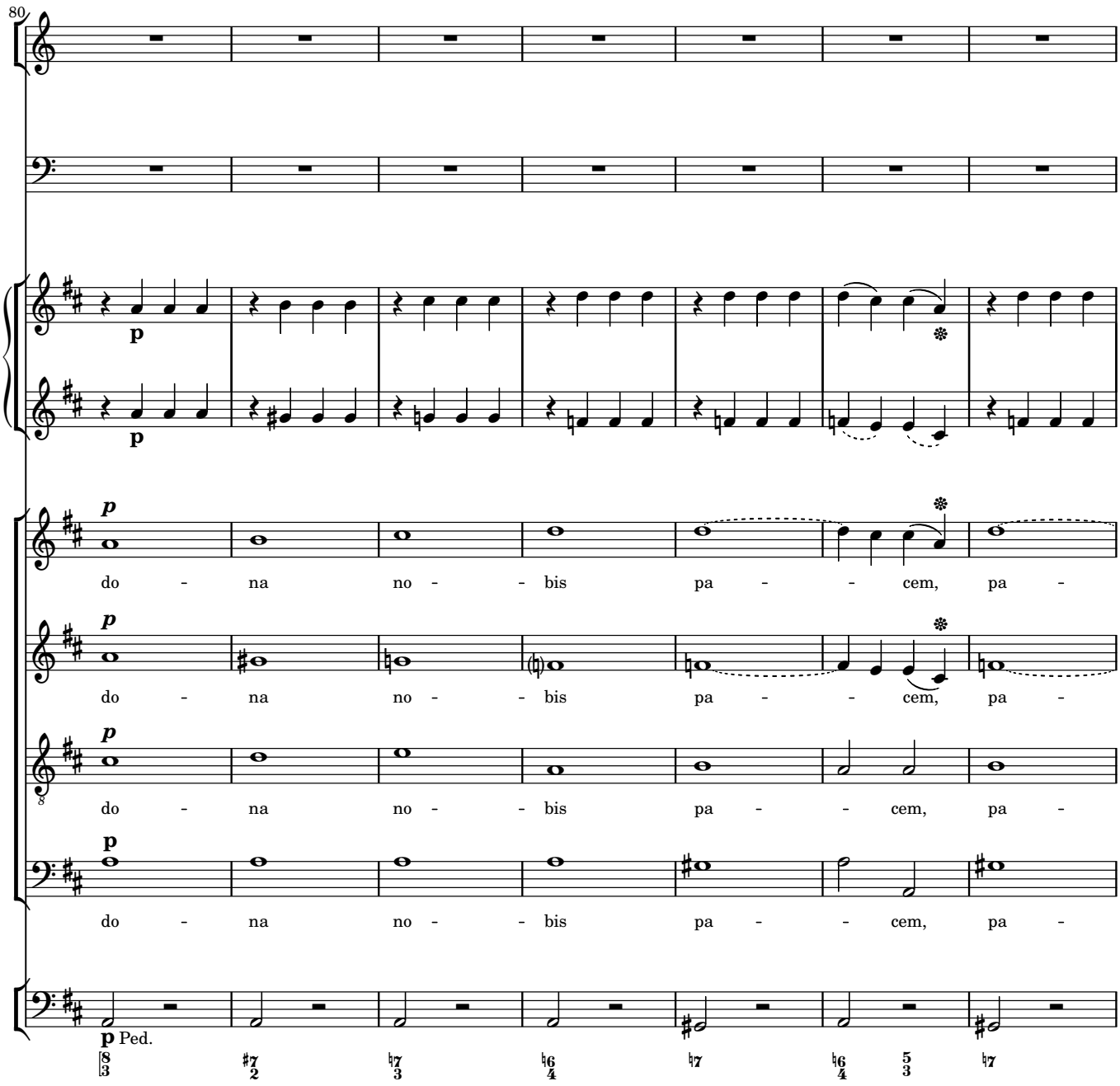
80
p
p
p
do - na no - - bis pa - - cem, pa -
p
do - na no - - bis pa - - cem, pa -
p
do - na no - - bis pa - - cem, pa -
p
do - na no - - bis pa - - cem, pa -
p Ped.

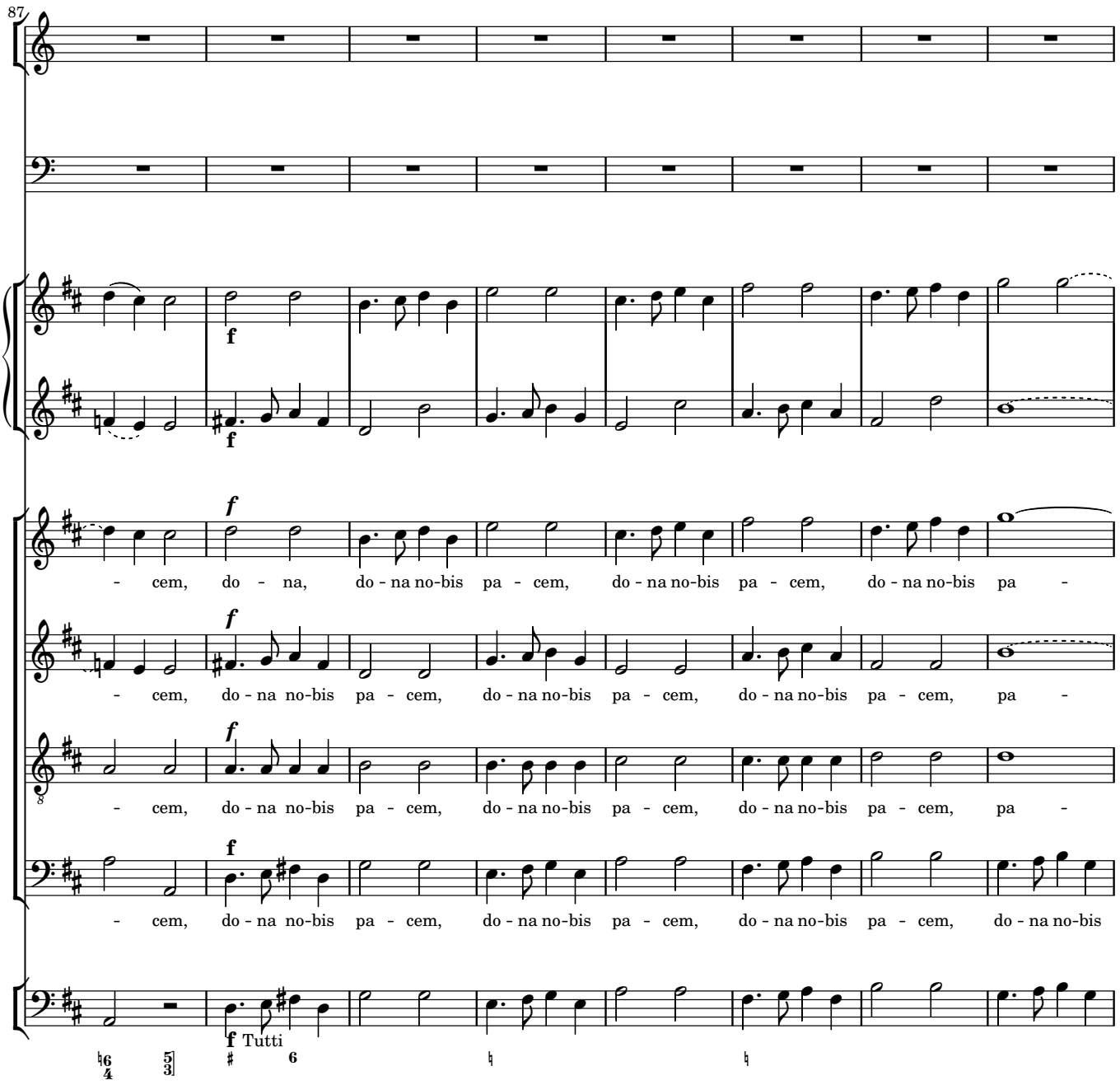
87
f
f
f
f
- cem, do - na, do - na no-bis pa - cem, do - na no-bis pa - cem, do - na no-bis pa -
- cem, do - na no-bis pa - cem, do - na no-bis pa - cem, do - na no-bis pa - cem, pa -
- cem, do - na no-bis pa - cem, do - na no-bis pa - cem, do - na no-bis pa - cem, pa -
- cem, do - na no-bis pa - cem, do - na no-bis pa - cem, do - na no-bis pa - cem, do - na no-bis
f Tutti

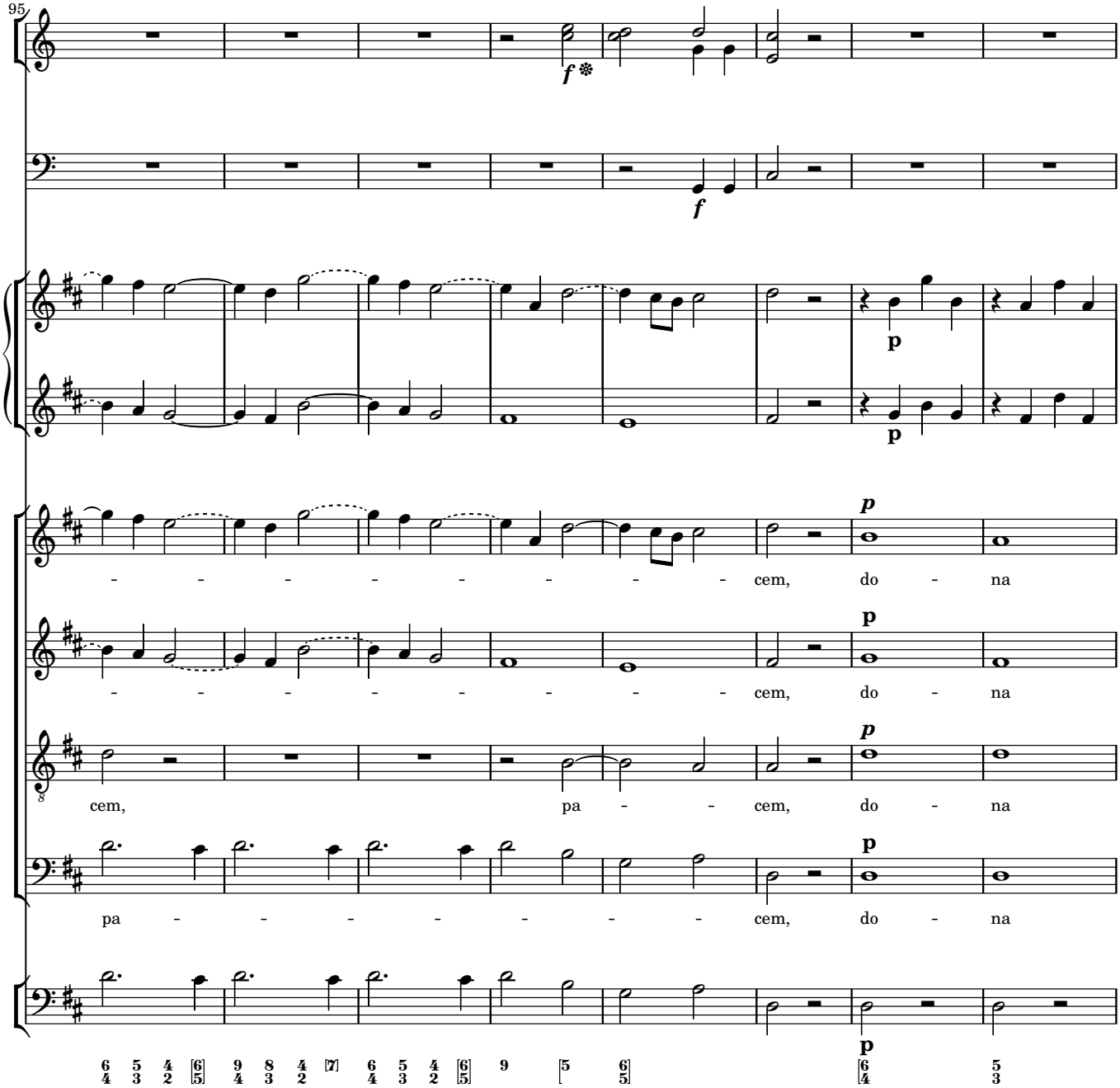
95
f
f
p
p
p
p
p
p
- - - - - - - - cem, do - na
- - - - - - - - cem, do - na
cem, pa - - cem, do - na
pa - - - - - - - cem, do - na

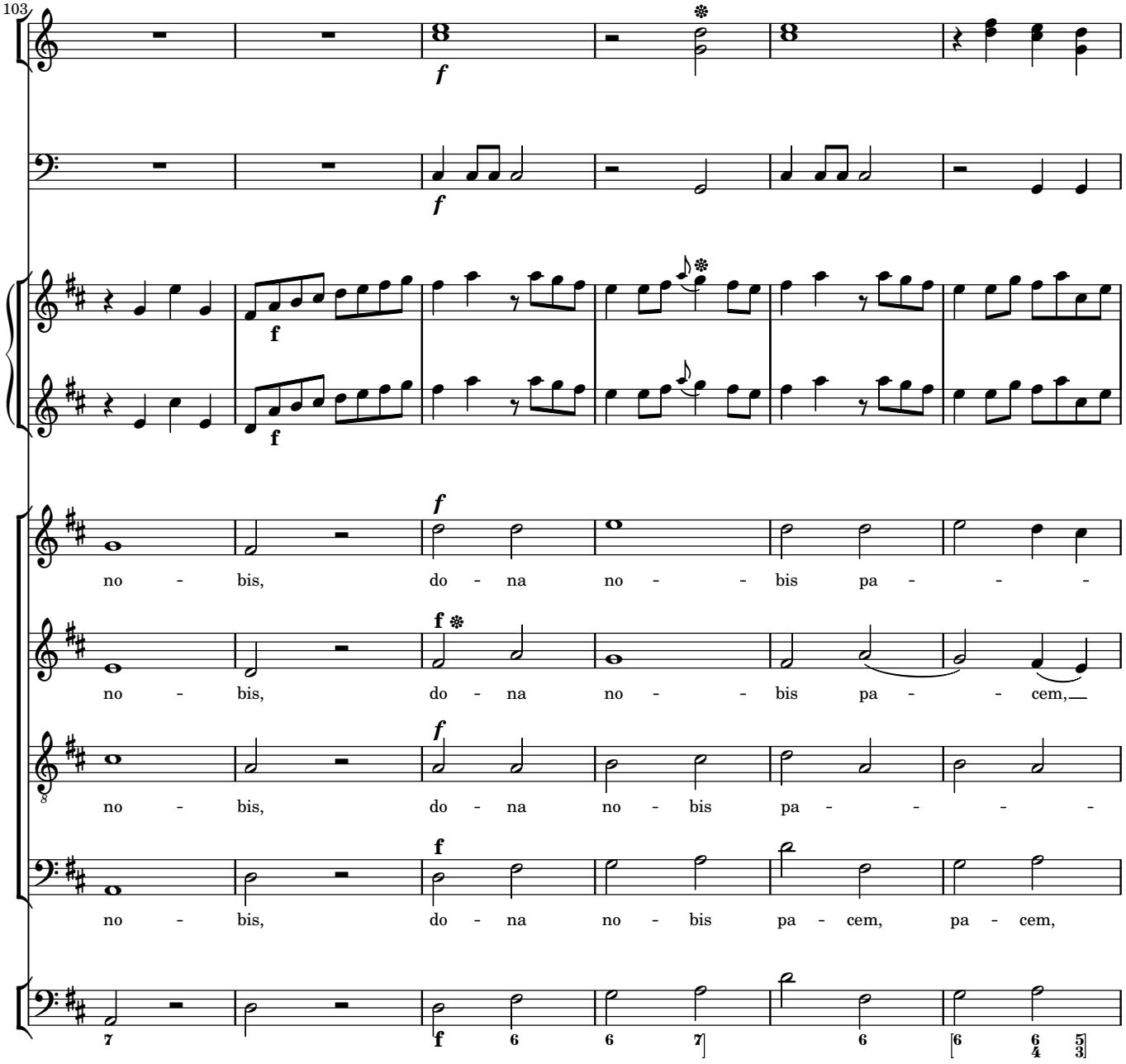
103
f
f
f
f
no - bis, do - na no - - bis pa - - -
f
no - bis, do - na no - - bis pa - - cem,
f
no - bis, do - na no - bis pa - - - -
f
no - bis, do - na no - bis pa - cem, pa - cem,
7
f 6 6 7 6 6 6 5
4 3

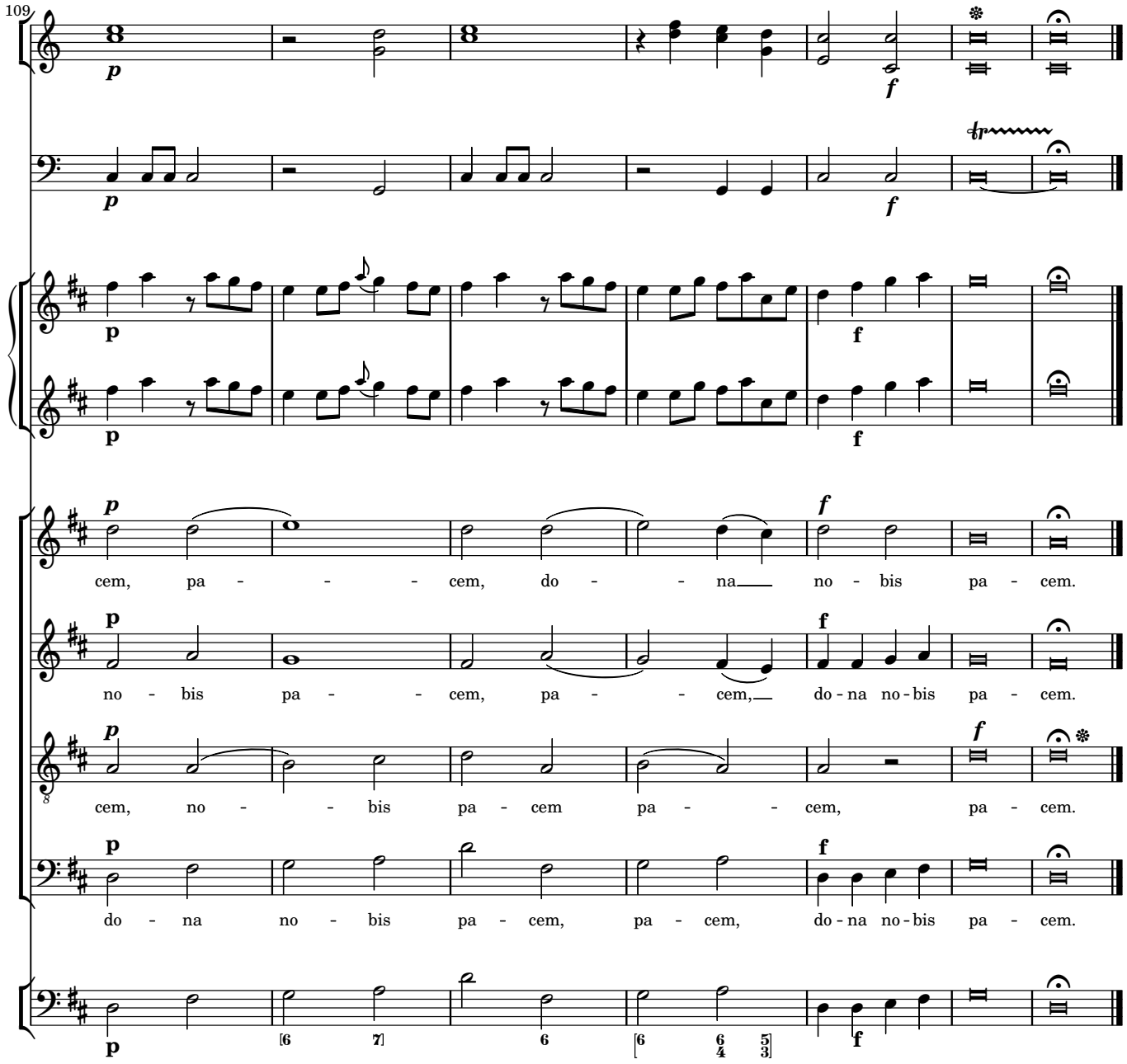
109
cem, pa - - - cem, do - - na no - bis pa - cem.
no - bis pa - - cem, pa - - cem, do - na no - bis pa - cem.
cem, no - - bis pa - cem pa - - cem, pa - cem.
do - na no - bis pa - cem, pa - cem, do - na no - bis pa - cem.