

Bachschmid. Stabat Mater.

Anton Adam
Bachschmid

Das deutsche Stabat Mater

Welch ein Anblick?

(D-Eu Esl II 59)

*S, A, T, B (solo), S, A, T, B (coro), 2 fl, 2 ob, 2 cor (D/E \flat /F),
2 clno (D), 2 vl, 2 vla, b, org*

Violino II

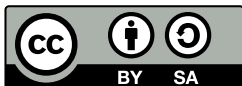

Edition Esser-Skala, 2021

© 2021 by Edition Esser-Skala. This edition is licensed under a Creative Commons Attribution-ShareAlike 4.0 International License. To view a copy of this license, visit <https://creativecommons.org/licenses/by-sa/4.0/>.

Music engraving by LilyPond 2.22.0 (<https://www.lilypond.org>).
Front matter typeset with Source Sans and Fredericka the Great.

Please report any errors or mistakes to edition@esser-skala.at.

 [edition-esser-skala/bachschmid-das-deutsche-stabat-mater](https://github.com/edition-esser-skala/bachschmid-das-deutsche-stabat-mater)
v2.0.0, 2021-12-15 (c85228acdd2c2774105e05b36a4731f3b196c051)

1 *Recitativo* Welch ein Anblick?

Un poco adagio

Tenore

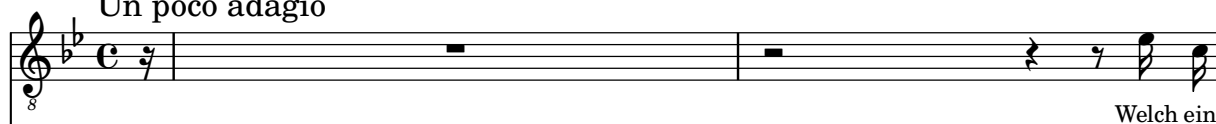

Violino II

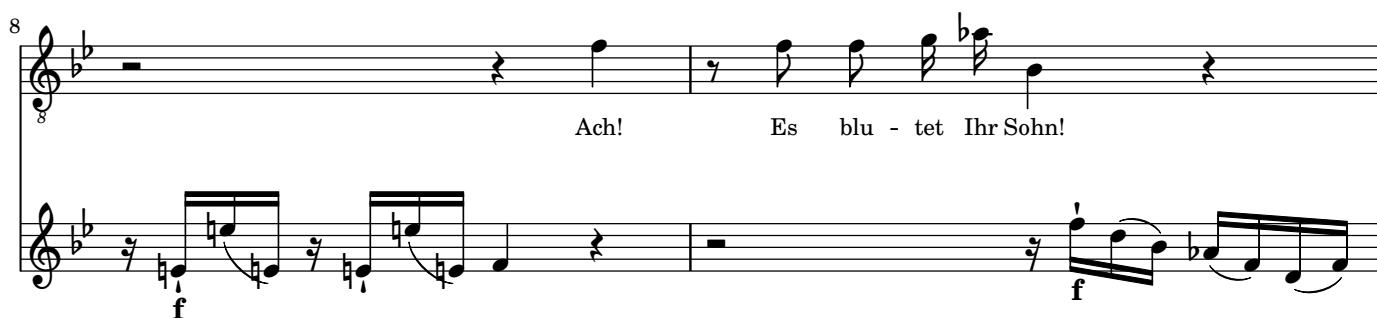

13

Ein - ge - bohr - ner! O! Mut - ter - lei - den!

p

15

Ach! Es blu - tet der Gott-mensch,

f *p*

17

blu - tet, und stirbt, fo

19

qua - len-voll und fchmäch - lich!

21

Und dies muß die be-trüb - te Mut-ter fe - hen!

f *p*

24

O! es durchwüh-let mit-ten Ih - re gebeug-te Seel der Stahl der Lei-den.

f **p**

27

Wie Sie feuf - zet?

f **p**

29

und mit den Schmerzen rin - get?

f **p**

32

Wie Sie ver - la - ßen da - fteht? Ih - rem

f **p**

34

Soh - ne zur Sei - te, Gottes Mut-ter, Got - tes Ge-be - ne - dey - te.

p **e tenuto** **f**

2

Aria Dich erblicken ohne Thräne

Lento

 $vl\ 2$

p

f

p

5

f

8

11

p

E
f

15

•

20

p

f

p

25

f

30

p

35

40

mf

45

p

50

55

60

65

poco f

f

69

73

Larghetto con moto

p

79

f

p

f

134

139

144

poco f

p

[illegible]

154

159

164

poco f

168

172 

3 Coro Ja, Herzens Thränen laß uns weinen

Larghetto

vl 2

5

9

14

19

24

28

32

36

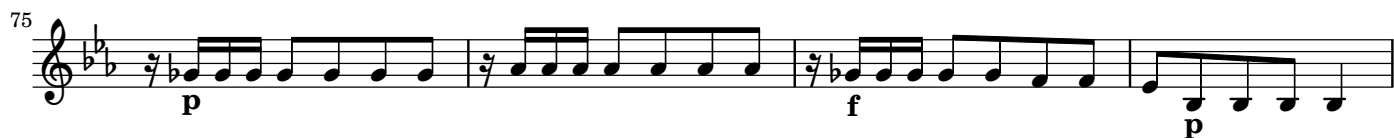

4 *Aria* Für die Lafter feiner Kinder

Allegro

vl 2

f

4

7

p

13

fp **fp** **fp** **fp**

18

fp **fp** **fp** **fp** **fp** **fp** **fp** **fp** **f**

21

p

25

31

f

38

p

44 

48 

55 

61 

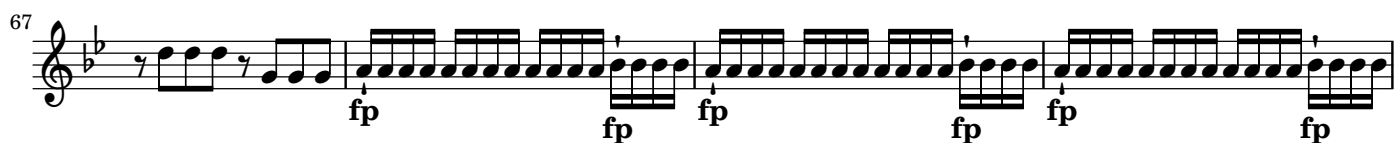
67 

71 

75 

79 

84 *Larghetto con moto* 

91 

98

105

111

118 **Allegro**

121

125

p

130

Example 130

137 

5 *Arioso* Verlassen!

Adagio

vl 2

p

6

f

p

11

16

f

p

22

27

32

37

pp

42

6 Duetto Wenn einft mein letzter Kampf beginnt

Larghetto

vl 2

1

4

7

10

13

16

19

22

26

p *fp* *fp* *fp* *fp* *f* *p* *f* *p* *f* *ff* *p* *f* *ff* *p* *f* *p*

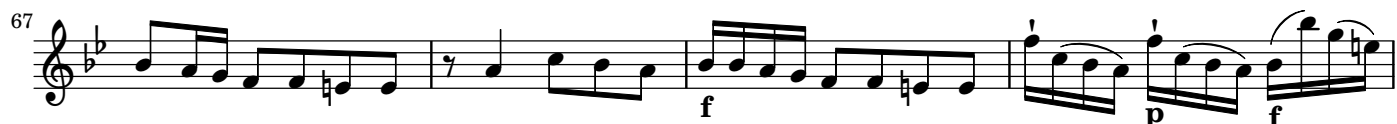

7 Aria Gerne, Mutter, will ich leiden

Amoroso

vl 2

8 Coro Wir wollen leiden wie der Mittler

Poco andante

vl 2

mf **p**

8 **f** **p**

16 **mf**

23 **p** **poco f** **p**

31 **mf** **f**

40 **p** **f** **p**

49 **f** **p**

56 **f**

63

120 *Tempo primo*

126

136

143

151

158

165

172

178

9 Aria O Mutter aller reinen Liebe

Andante moderato

vl 2

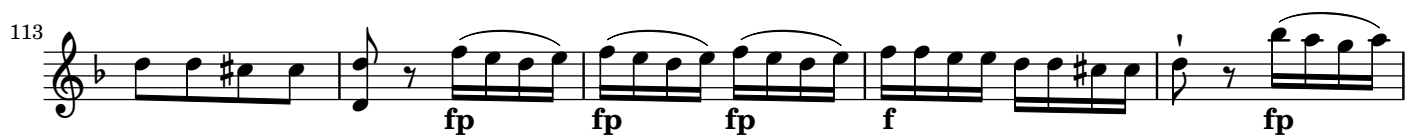

10 Aria Und wenn einft am großen Tage

Allegro moderato

vl 2

f

5

8

12

16

p

21

f

27

p

32

f

37

p

80 

83 

86 

90 

95 

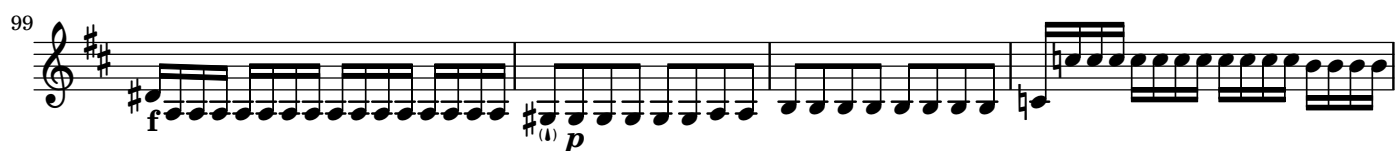
99 

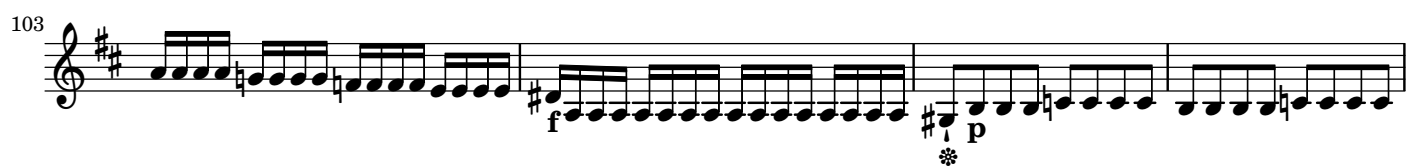
103 

107 

112 

158

164

fp

168

fp **f**

171 

175

f **p**

180

f **fp**

185 

188

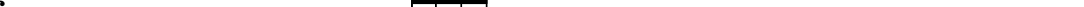

f

191

191

11 Cavatina Wenn einft am Erndtetage

Larghetto

vl 2

5

9

13

18

23

28

33

38

12 Coro Vater, in des Sohnes Nahmen bitten wir

Largo

vl 2

6

10

14

18

23

27

31

35

f **p** **f** **p** **f** **ff**

