

Adlgasser. Requiem.

Anton Cajetan
Adlgasser

Requiem
CatAd 2.01

*S, A, T, B (solo), S, A, T, B (coro),
2 fag, 2 clno (C), timp (C–G), 2 vl, 2 vla, b, org*

edited by Wolfgang Esser-Skala

Violino I

Edition Esser-Skala · Koppl, Austria · 2024

© 2024 by Edition Esser-Skala (Selbstverlag § 2 Abs 1 Z 7 GewO 1994). This edition is licensed under a Creative Commons Attribution-ShareAlike 4.0 International License. To view a copy of this license, visit <https://creativecommons.org/licenses/by-sa/4.0/>.

Music engraving by LilyPond 2.24.2 (<https://www.lilypond.org>) and EES Tools v2023.10.0.
Front matter typeset with Source Sans and Fredericka the Great.

Please report any errors or mistakes to edition@esser-skala.at.

 [edition-esser-skala/adlgasser-requiem-catad-2.01](https://github.com/edition-esser-skala/adlgasser-requiem-catad-2.01)
v1.0.0, 2024-09-08 (89cc8ab01049fdd3eda5936d91f80d2e661f7e69)

1 Introitus

Violino I **Moderato**

f *p*

8

pp *mf* *p* *f*

15

p *cresc.* *f*

24

p *f* *p* *f*

32

p *f*

38

p *pp* *mf* *p* *f*

Andantino

48

f

56

p *f* *p* *f*

61

p *f* *p* *f*

2 Kyrie

Allegro moderato

vl 1

3

5

7

10

13

15

17

19

f

p

f

p

f

p

f

p

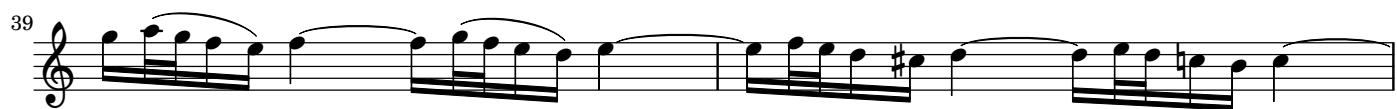

3 Sequentia

Allegro

Violin 1 (vl 1) score, measures 1-33. The tempo is marked Allegro. The score is written in treble clef with a common time signature (C). The key signature has one sharp (F#). The dynamics range from *f* (forte) to *ff* (fortissimo). The score includes various musical notations such as slurs, ties, and triplets. The first measure starts with a forte (*f*) dynamic. The second measure has a piano (*p*) dynamic. The third measure has a fortissimo (*ff*) dynamic. The fourth measure has a fortissimo (*ff*) dynamic. The fifth measure has a fortissimo (*ff*) dynamic. The sixth measure has a fortissimo (*ff*) dynamic. The seventh measure has a fortissimo (*ff*) dynamic. The eighth measure has a fortissimo (*ff*) dynamic. The ninth measure has a fortissimo (*ff*) dynamic. The tenth measure has a fortissimo (*ff*) dynamic. The eleventh measure has a fortissimo (*ff*) dynamic. The twelfth measure has a fortissimo (*ff*) dynamic. The thirteenth measure has a fortissimo (*ff*) dynamic. The fourteenth measure has a fortissimo (*ff*) dynamic. The fifteenth measure has a fortissimo (*ff*) dynamic. The sixteenth measure has a fortissimo (*ff*) dynamic. The seventeenth measure has a fortissimo (*ff*) dynamic. The eighteenth measure has a fortissimo (*ff*) dynamic. The nineteenth measure has a fortissimo (*ff*) dynamic. The twentieth measure has a fortissimo (*ff*) dynamic. The twenty-first measure has a fortissimo (*ff*) dynamic. The twenty-second measure has a fortissimo (*ff*) dynamic. The twenty-third measure has a fortissimo (*ff*) dynamic. The twenty-fourth measure has a fortissimo (*ff*) dynamic. The twenty-fifth measure has a fortissimo (*ff*) dynamic. The twenty-sixth measure has a fortissimo (*ff*) dynamic. The twenty-seventh measure has a fortissimo (*ff*) dynamic. The twenty-eighth measure has a fortissimo (*ff*) dynamic. The twenty-ninth measure has a fortissimo (*ff*) dynamic. The thirtieth measure has a fortissimo (*ff*) dynamic. The thirty-first measure has a fortissimo (*ff*) dynamic. The thirty-second measure has a fortissimo (*ff*) dynamic. The thirty-third measure has a fortissimo (*ff*) dynamic.

36 

[illegible]

43 

46  Musical notation for measures 46-51. Measure 46: Treble clef, key signature of one flat (Bb), 2/4 time. Notes: quarter rest, eighth Bb, eighth A, quarter G. Measure 47: quarter rest, eighth Bb, eighth A, quarter G. Measure 48: quarter rest, eighth Bb, eighth A, quarter G. Measure 49: quarter rest, eighth Bb, eighth A, quarter G. Measure 50: quarter rest, eighth Bb, eighth A, quarter G. Measure 51: quarter rest, eighth Bb, eighth A, quarter G.

[illegible]

53 

56  Musical notation for measures 56-59. Measure 56: Treble clef, key signature of one flat (B-flat), 4/4 time. Beat 1: quarter rest. Beat 2: eighth note G4, eighth note A4, quarter note B4. Beat 3: quarter note A4, quarter note G4, quarter note F4. Beat 4: quarter note E4, quarter note D4, quarter note C4. Measure 57: Treble clef, key signature of one flat (B-flat), 4/4 time. Beat 1: quarter rest. Beat 2: eighth note G4, eighth note A4, quarter note B4. Beat 3: quarter note A4, quarter note G4, quarter note F4. Beat 4: quarter note E4, quarter note D4, quarter note C4. Measure 58: Treble clef, key signature of one flat (B-flat), 4/4 time. Beat 1: quarter rest. Beat 2: eighth note G4, eighth note A4, quarter note B4. Beat 3: quarter note A4, quarter note G4, quarter note F4. Beat 4: quarter note E4, quarter note D4, quarter note C4. Measure 59: Treble clef, key signature of one flat (B-flat), 4/4 time. Beat 1: quarter rest. Beat 2: eighth note G4, eighth note A4, quarter note B4. Beat 3: quarter note A4, quarter note G4, quarter note F4. Beat 4: quarter note E4, quarter note D4, quarter note C4.

60

63 

Liber scriptus

67 *Andantino*
vl 1 *f*

74 *fp* *fp* *f*

81 *p* *f*

89 *fp* *fp* *mf* *p*

96 *fp* *f* *p*

102 *f*

108

114

121 *f* *3*

Lacrymosa

Lento assai

321 *ul 1* *f*

323

325

327

329

331

333

335 *p*

337  **f**

339 

341  **p**

343 

345  **f** **p**

347  **f**

349  *smorzando* **p** **pp**

4 Offertorium

Vivace non troppo

Violin 1 score, measures 1-32. The music is in 3/4 time and G major. The score consists of nine staves. Measure numbers 1, 5, 8, 12, 16, 20, 25, 28, and 32 are indicated at the start of their respective staves. Dynamics include *f* (forte), *p* (piano), and *cresc.* (crescendo). The notation includes various note values, rests, and articulation marks.

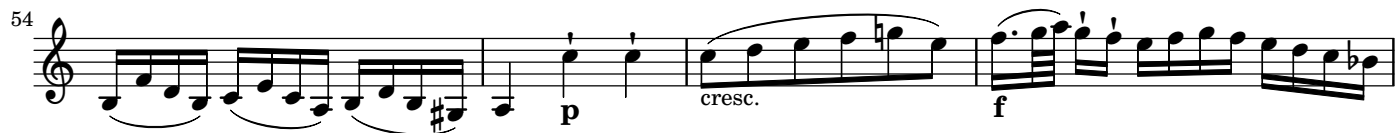
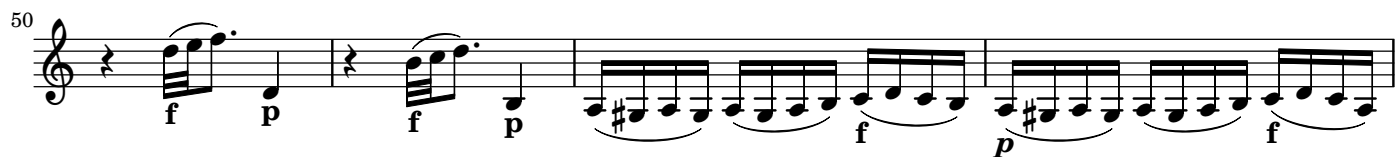

70 *p* *f*

74 *fp* *f*

78 *p*

82

88 *cresc.* *f*

91 *tr*

95 [Alla breve] *f*

102

108 2

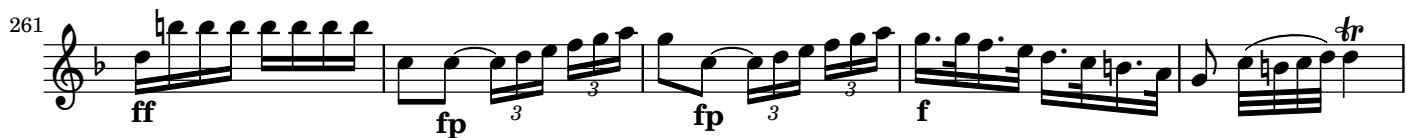

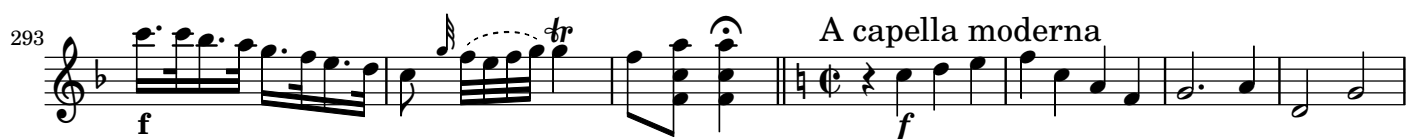
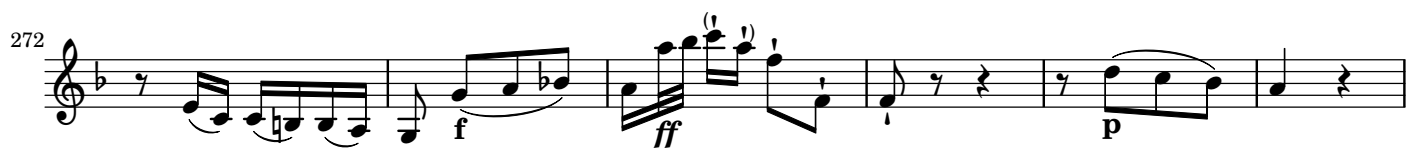

5 Sanctus

Moderato

vl 1

f

4

tr

p

f

8

11

14

17

tr

p

f

21

24

Allegro

p

31 

33

35  Musical notation for measures 35-38. Measure 35: Treble clef, quarter notes G4, A4, Bb4, A4, quarter note G4. Measure 36: Treble clef, quarter notes G4, A4, Bb4, A4, quarter note G4. Measure 37: Treble clef, quarter notes G4, A4, Bb4, A4, quarter note G4. Measure 38: Treble clef, quarter notes G4, A4, Bb4, A4, quarter note G4.

38 

41 

43 

46 

6 Benedictus

Andante maestoso

vl 1

f con sordino

fp

f

fp

f

p

3

f

3

3

p

fp

fp

f

p

f

p

cresc.

f

p

fp

fp

[tr]

f

p

mf

p

f

p

3

3

3

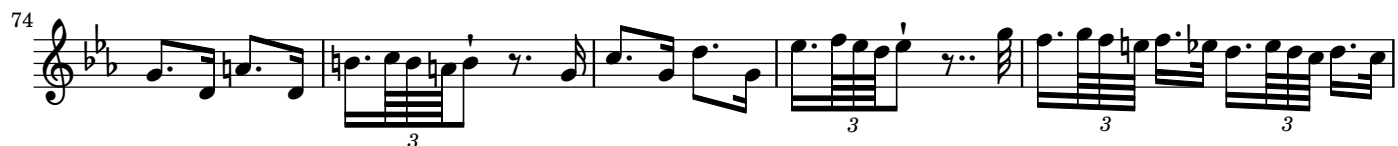
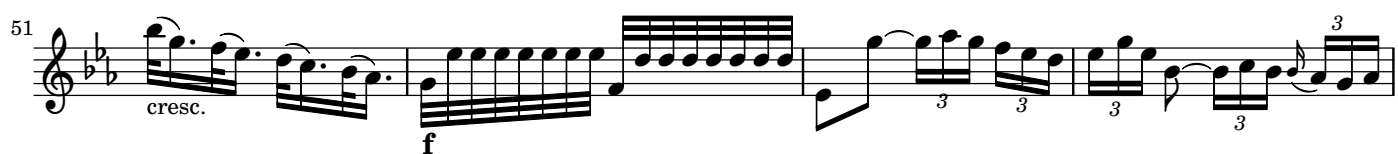

83 

88 

92 

96 

101 

105 

108 

110 

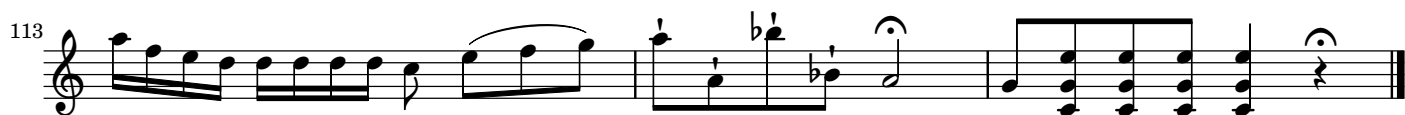
113 

7 Agnus Dei

Andante moderato

vl 1

f

p

cresc.

f

ff

p

cresc.

f

ff

p

22

25

27

29

31

33

35

38

41

3/4

44 *Largo non troppo*

49

55

59

66

71

76

80

86

f **p** **pp** **mf** **p** **cresc.** **f** **p** **f** **p** **pp** **mf** **p** **f**
