Adlgasser.

Requiem.

Anton Cajetan
Adlgasser

Requiem
CatAd 2.01

S, A, T, B (solo), S, A, T, B (coro),
2 fag, 2 clno (C), timp (C–G), 2 vl, 2 vla, b, org

edited by Wolfgang Esser-Skala

Full score

Esser Skala Edition

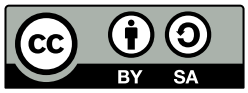

Edition Esser-Skala · Koppl, Austria · 2024

© 2024 by Edition Esser-Skala (Selbstverlag § 2 Abs 1 Z 7 GewO 1994). This edition is licensed under a Creative Commons Attribution-ShareAlike 4.0 International License. To view a copy of this license, visit https://creativecommons.org/licenses/by-sa/4.0/.

Music engraving by LilyPond 2.24.2 (https://www.lilypond.org) and EES Tools v2023.10.0.
Front matter typeset with Source Sans and Fredericka the Great.

Please report any errors or mistakes to edition@esser-skala.at.

edition-esser-skala/adlgasser-requiem-catad-2.01
v1.0.0, 2024-09-08 (89cc8ab01049fdd3eda5936d91f80d2e661f7e69)

Critical Report

Abbreviations

A	alto
B	bass
b	basses
clno	clarion
fag	bassoon
org	organ
S	soprano
T	tenor
timp	timpani
vl	violin
vla	viola

Sources

B1	*Library*	A-KR
	Shelfmark	D 40/2
	Category	manuscript copy (principal source)
	Date	1750
	RISM ID	600171007
	License	public domain
	URL	none

Commentary

In general, this edition closely follows the principal source. Any changes that were introduced by the editor are indicated by italic type (lyrics, dynamics and directives), parentheses (expressive marks and bass figures) or dashes (slurs and ties). Accidentals are used according to modern conventions. For further details, consult the Editorial Guidelines available on the Edition's webpage.

Asterisks denote the following emendations:

Mov.	*Bar*	*Staff*	*Description*
–	–	–	**B1** is a copy by Joseph Estlinger and therefore may be regarded as authentic. Yet, articulation and dynamics are somewhat inconsistent in this source. In this edition, these differences have been carefully harmonized.
–	–	–	The Viennese abridged version of this work (e.g., A-Wn HK.1813, RISM 600101827) contains large cuts, which comprise the following bars: *Introitus* (bars 1–12 and 38–45, yielding 27 bars in the short version vs 47 bars in **B1**), *Te decet* (52–60, 77f, 106f, 113; 54 vs 68), *Kyrie* (6–8 (replaced by one new bar), 27–38; 43 vs 29), *Dies iræ* (62–65; 66 vs 62), *Liber scriptus* (74–81, 146–155, 176–183 (1 new), 200–207 (1 new); 254 vs 222), *Lacrymosa* (no cuts; 30 bars), *Domine Jesu Christe* (56–60 (1 new), 83–87 (1 new), 90–92 (2 new); 94 vs 85), *Quam olim Abrahæ 1* (replaced by the shorter repeat; 136 vs 41), *Hostias* (239–249; 262–266, 273–284 (1 new); 65 vs 38), *Quam olim Abrahæ 2* (no cuts; 41 bars), *Sanctus* (10–13 (1 new), 19–20 (1 new), 24–35 (2 new), 39 (2nd half)–41 (1st half); 48 vs 32), *Benedictus* (5–19 (1 new), 25–77, 106 (2nd half)–108 (1st half); 115 vs 46), *Agnus Dei* (no cuts, 43 bars), and *Requiem* (same as *Introitus*; 47 vs 27).
1	12	vl 2	1st ♩ in **B1**: c′8.–c″16
	47	vl 2	1st ♩ in **B1**: c′8.–g16
2	36	vla	2nd/3rd ♪ in **B1**: e′8–f′8
	40	vla	1st ♩ in **B1**: a′8–c″8
	81	vl 1	1st ♩ in **B1**: b′16–g′16–e′16–a′16
	195	vl 2	3rd ♪ in **B1**: b′16
	345	A	2nd ♩ in **B1**: d′4
3	156	vla	4th ♩ in **B1**: d′4
	248	A	1st ♩ in **B1**: a′8.–b′16–c″16

Changelog

1.0.0 – 2024-09-08

Added

- initial release

Contents

1	Introitus	1
2	Kyrie	23
3	Sequentia	33
	Liber scriptus	51
	Lacrymosa	73
4	Offertorium	88
5	Sanctus	143
6	Benedictus	155
7	Agnus Dei	180

1 Introitus

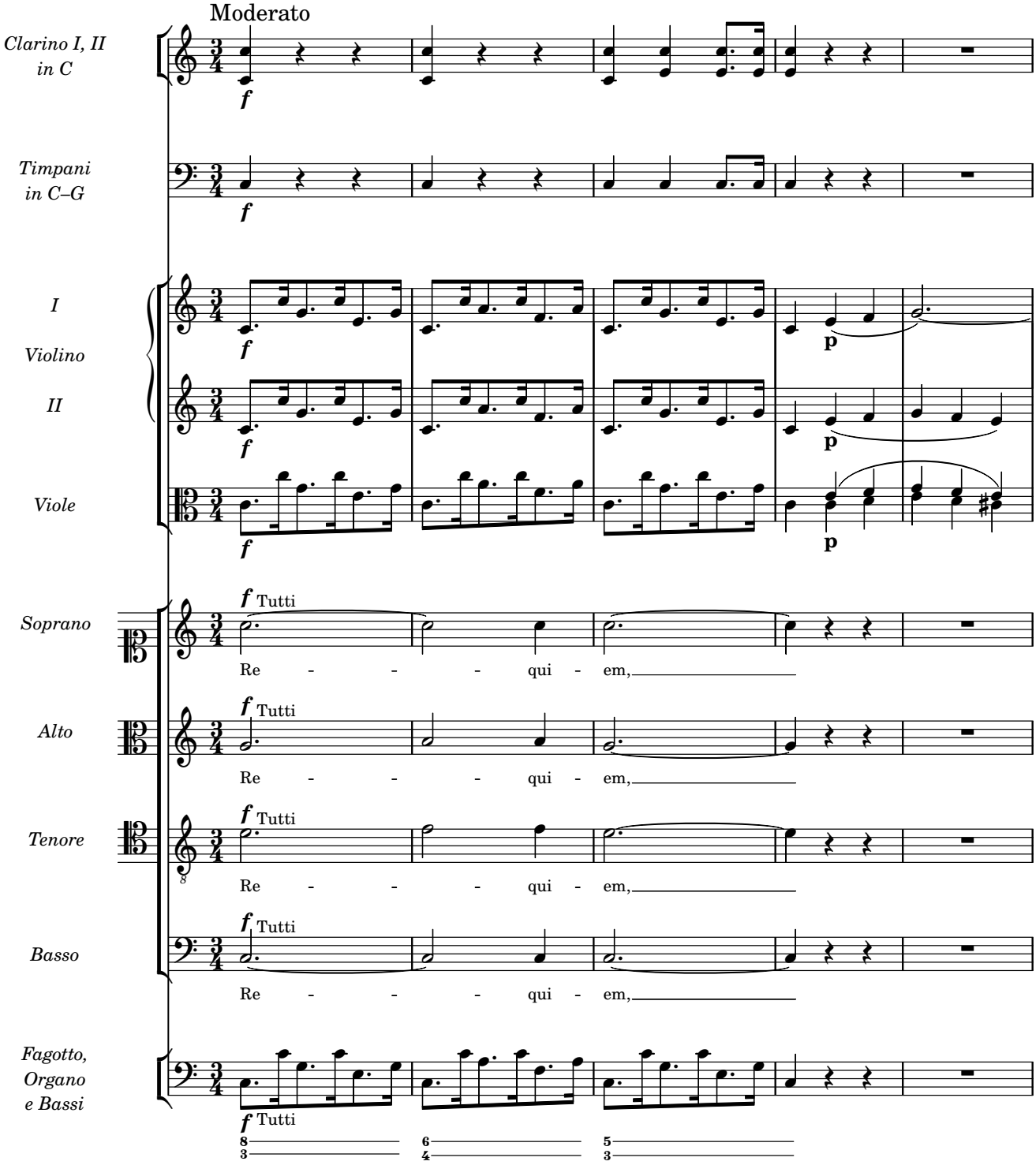
Moderato
Clarino I, II in C
Timpani in C–G
I Violino
II
Viole
Soprano
Alto
Tenore
Basso
Fagotto, Organo e Bassi
f
p
Tutti
Re - - - qui - em,

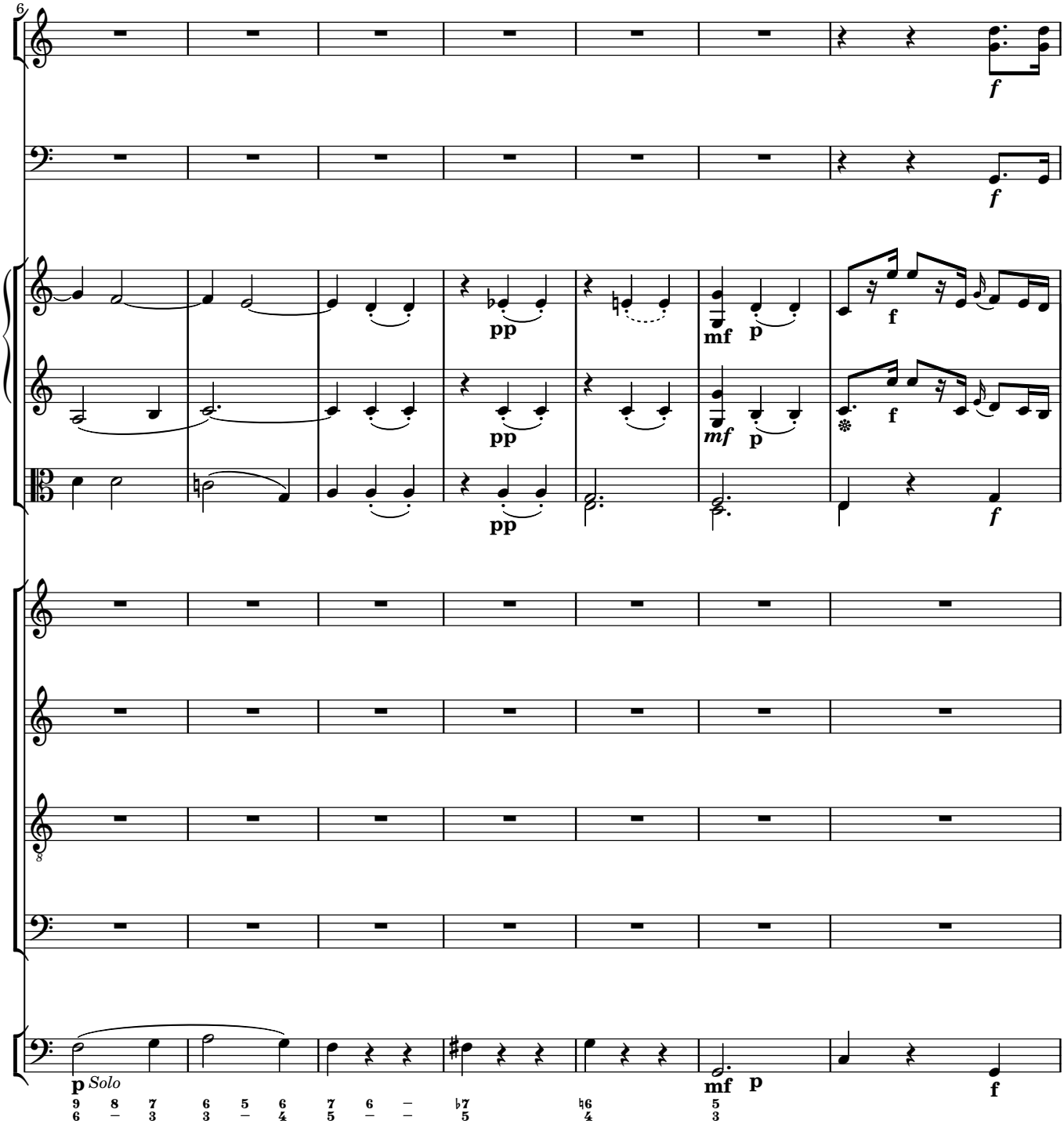
6
f
f
pp
mf
p
f
pp
mf
p
f
pp
f
8
p Solo
mf
p
f

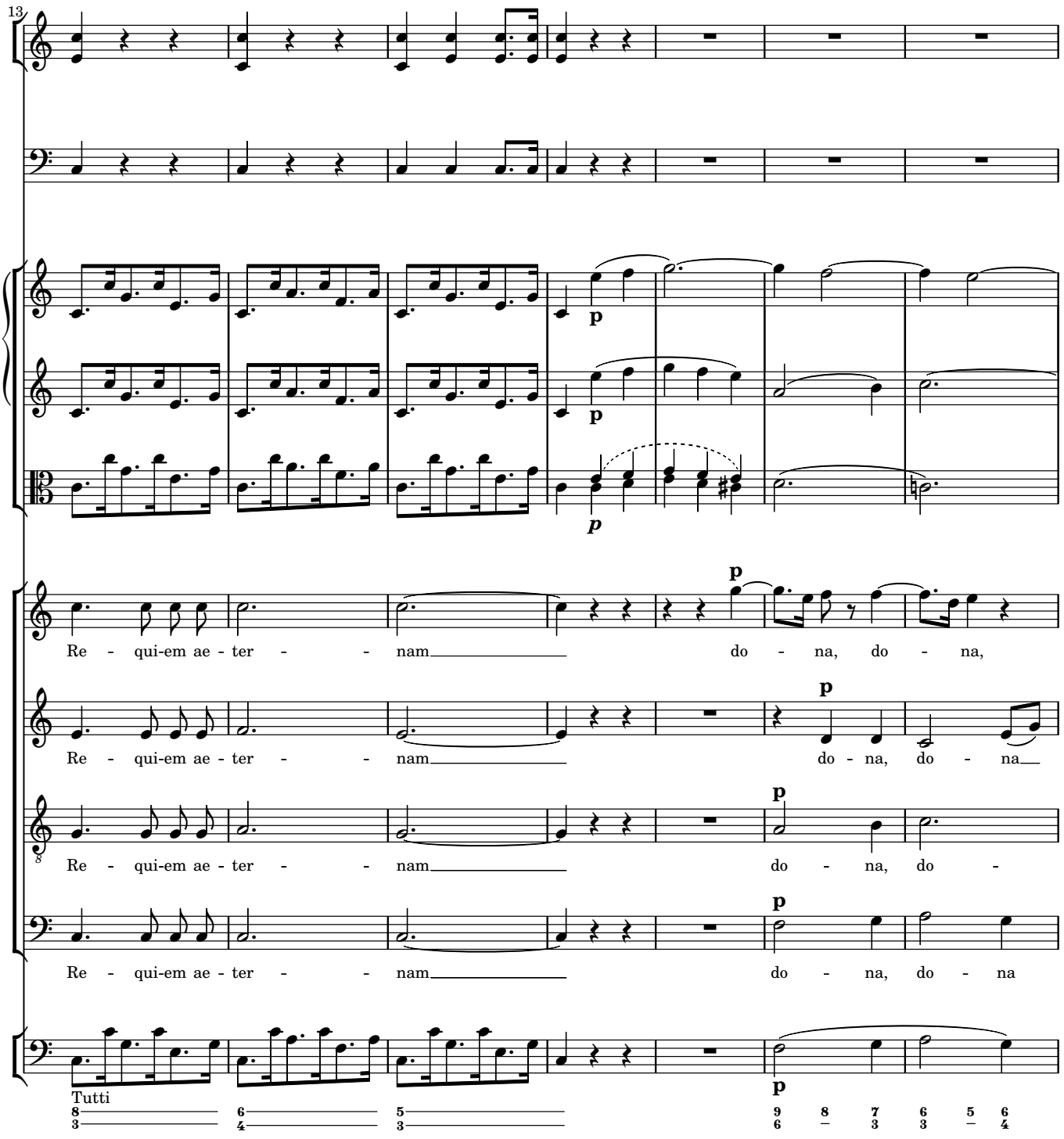
13
p
p
p
p
Re - qui-em ae - ter - - nam do - na, do - na,
Re - qui-em ae - ter - - nam do - na, do - na
Re - qui-em ae - ter - - nam do - na, do -
Re - qui-em ae - ter - - nam do - na, do - na
Tutti
8 6 5 9 8 7 6 5 6
3 4 3 6 3 3 4

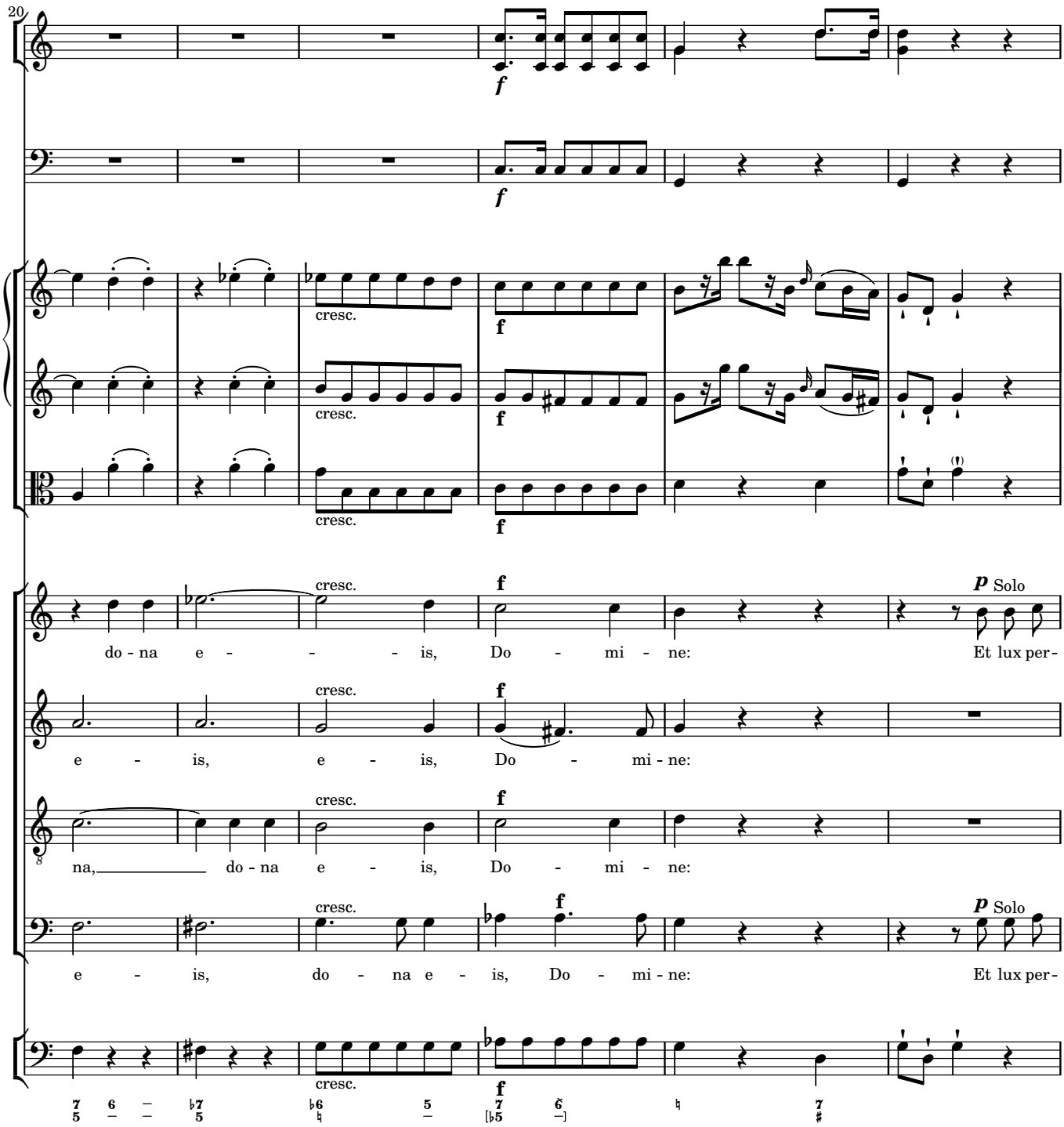
20
f
cresc.
f
p Solo
do - na e - - - - is, Do - mi - ne: Et lux per-
e - is, e - is, Do - mi - ne:
na, do - na e - is, Do - mi - ne:
e - is, do - na e - is, Do - mi - ne: Et lux per-

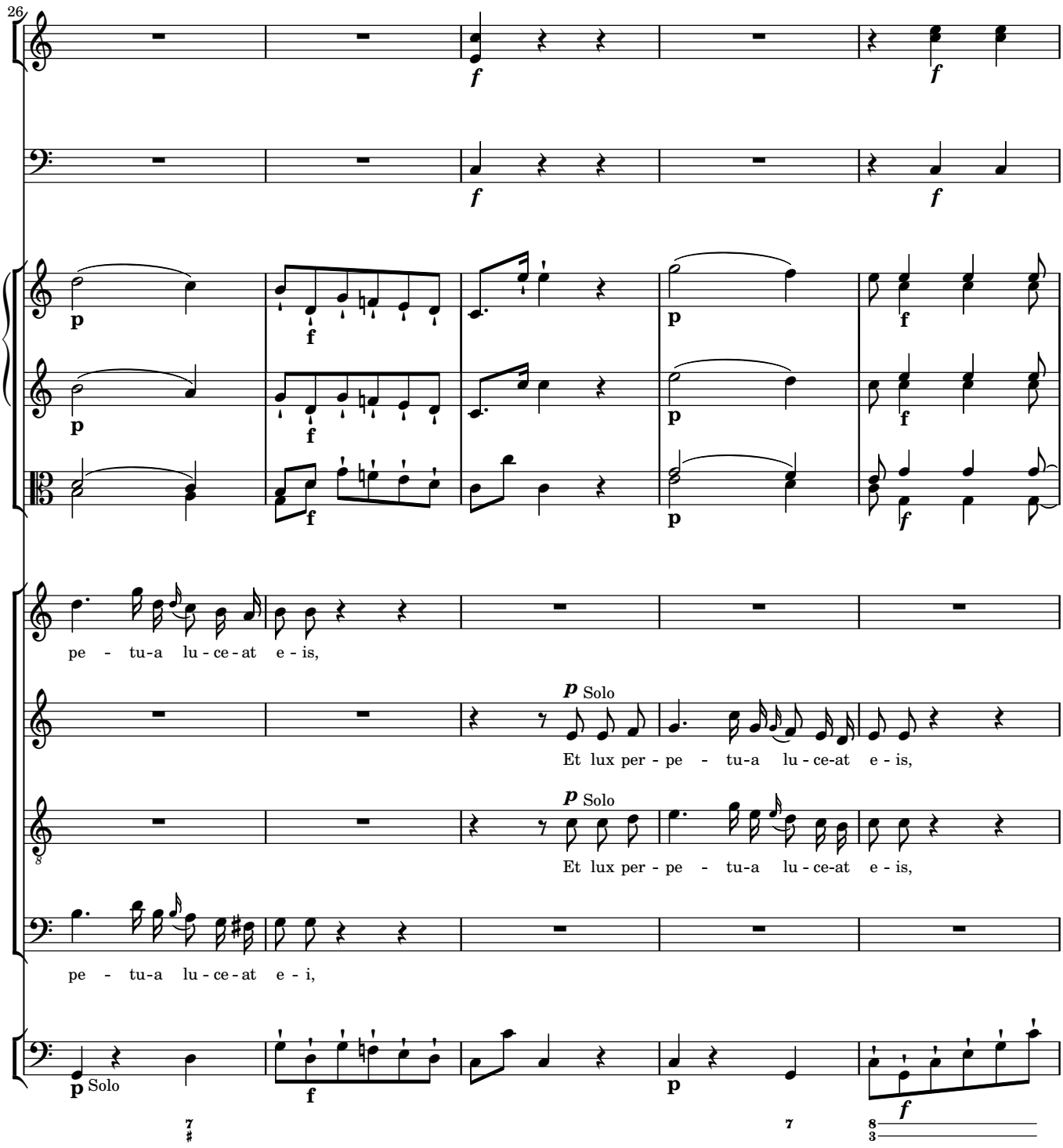
26
pe - tu-a lu - ce - at e - is,
Et lux per - pe - tu-a lu - ce-at e - is,
Et lux per - pe - tu-a lu - ce-at e - is,
pe - tu-a lu - ce - at e - i,
Solo
Solo

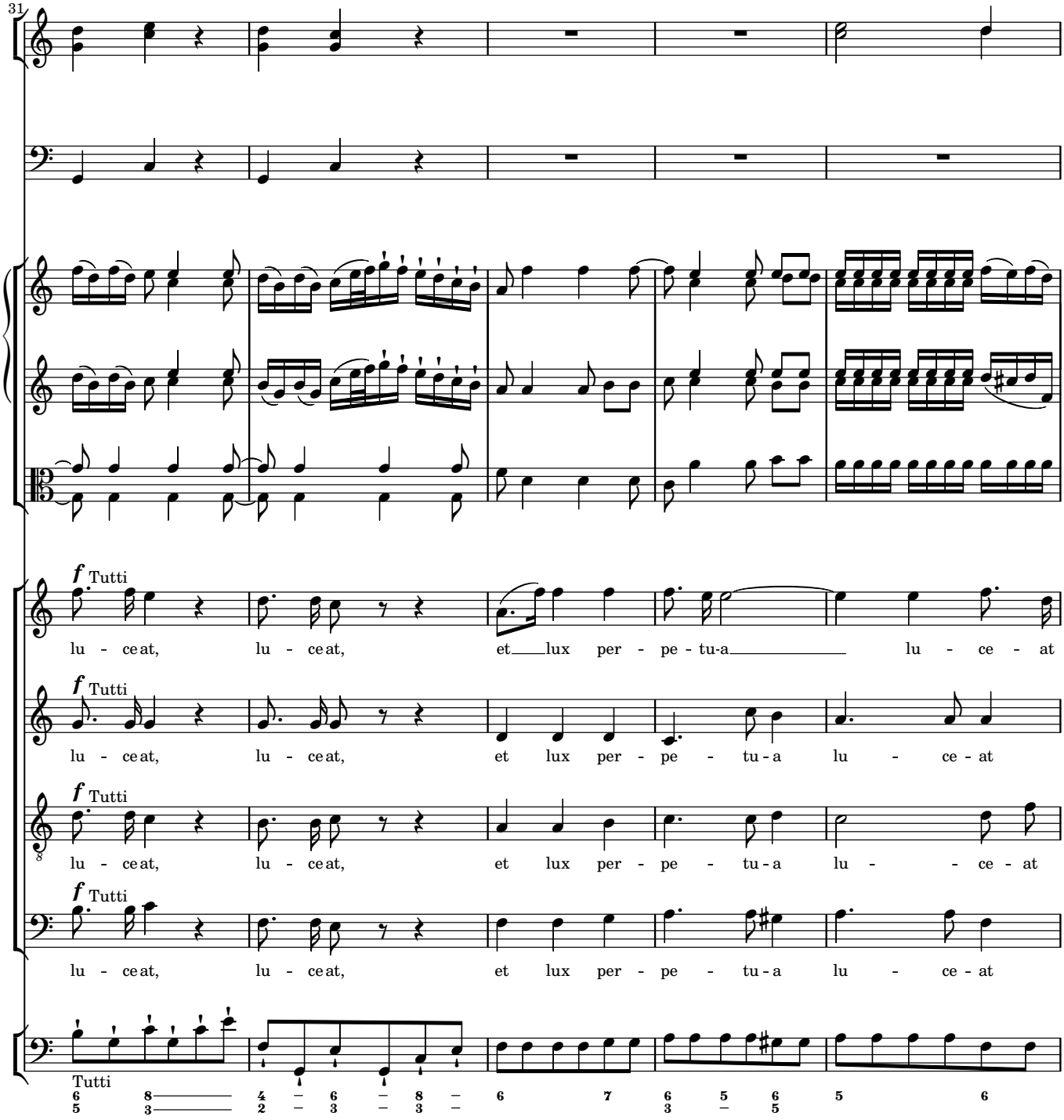
31
f Tutti
lu - ce at, lu - ce at, et lux per - pe - tu-a lu - ce - at
f Tutti
lu - ce at, lu - ce at, et lux per - pe - tu - a lu - ce - at
f Tutti
lu - ce at, lu - ce at, et lux per - pe - tu - a lu - - ce - at
f Tutti
lu - ce at, lu - ce at, et lux per - pe - tu - a lu - ce - at
Tutti

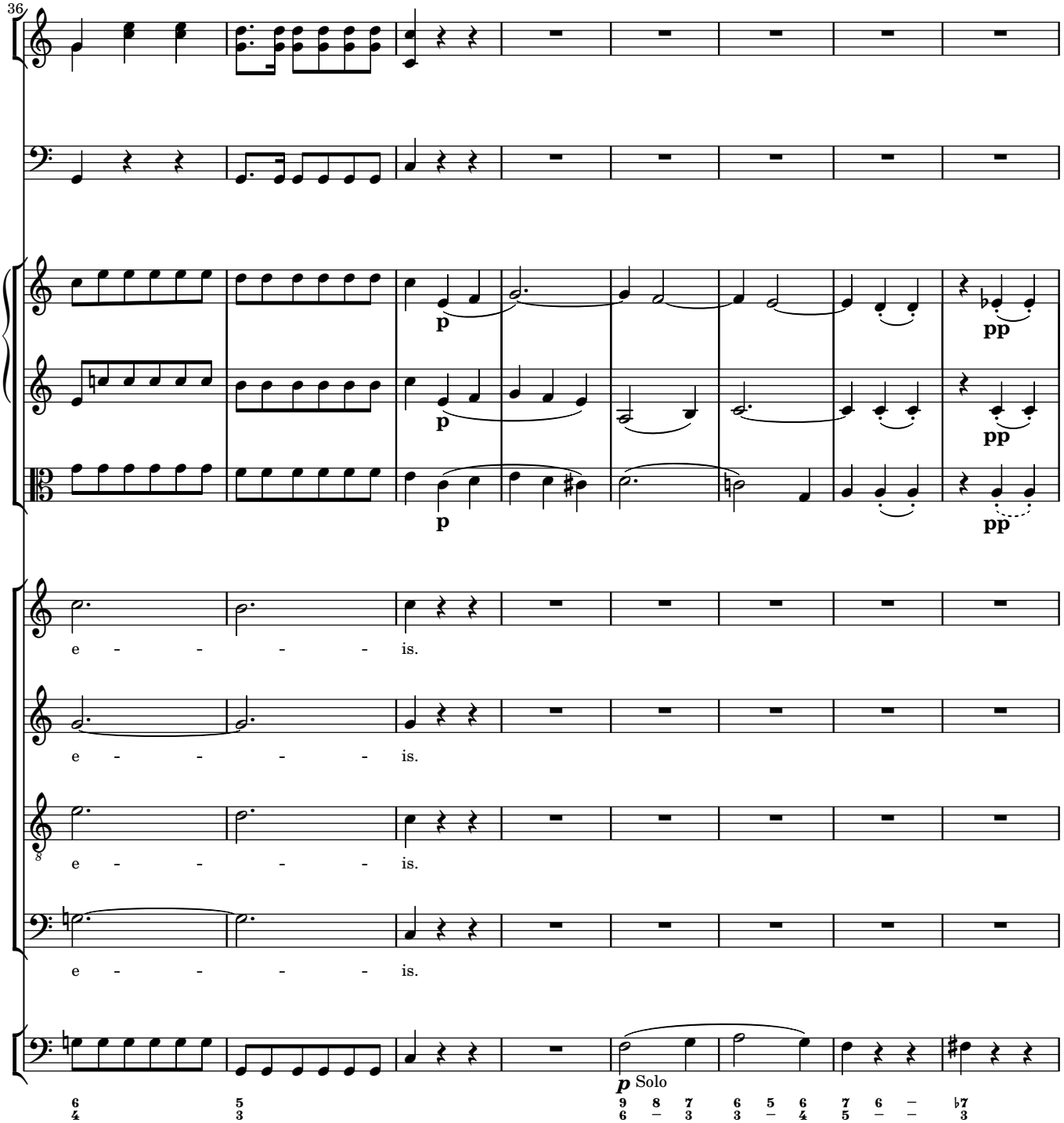
36
p
pp
e - - - - - is.
e - - - - - is.
e - - - - - is.
e - - - - - is.
p Solo

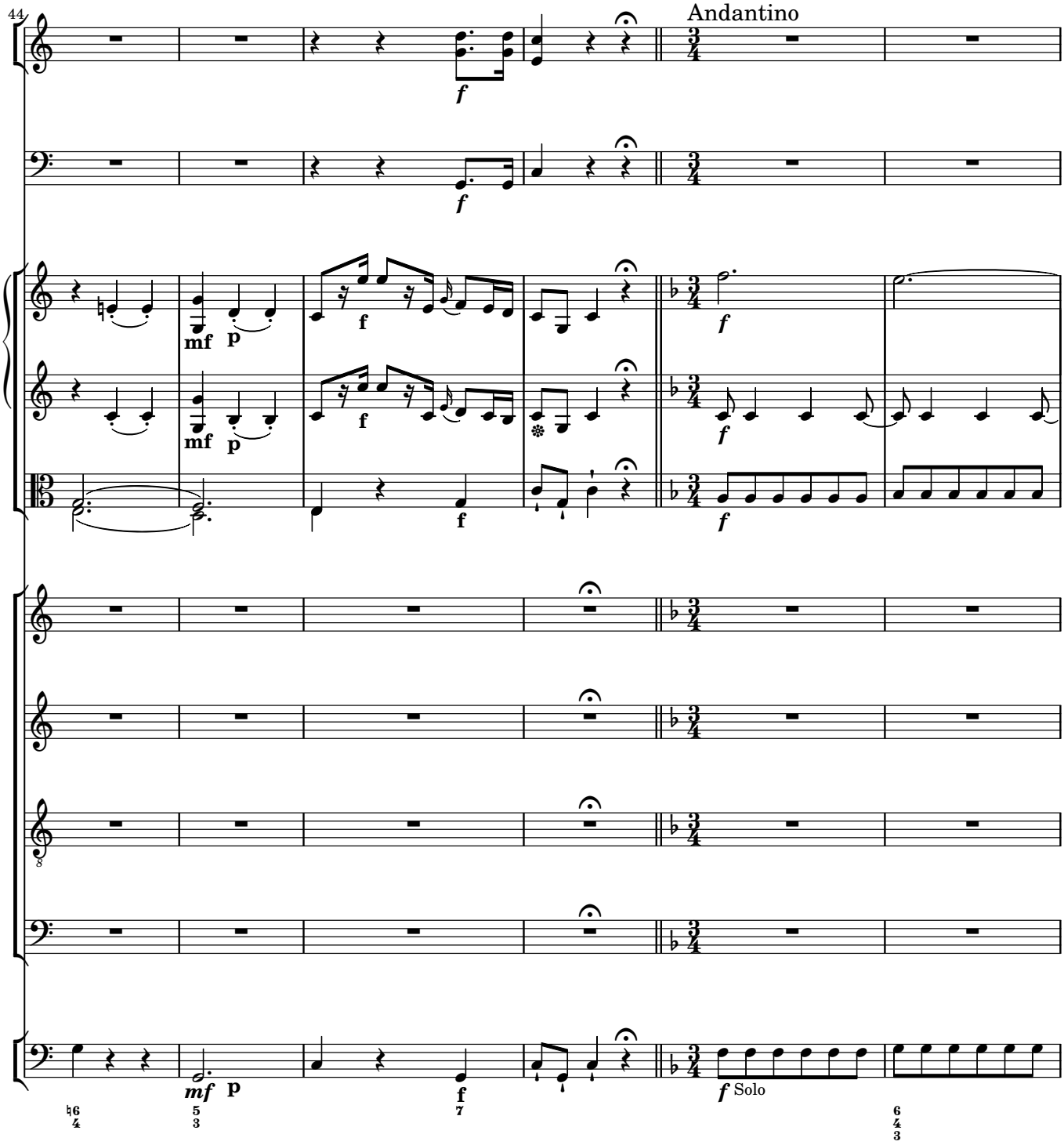
44
Andantino
f
mf
p
f
mf
p
f
f
f
f
mf
p
f
f Solo

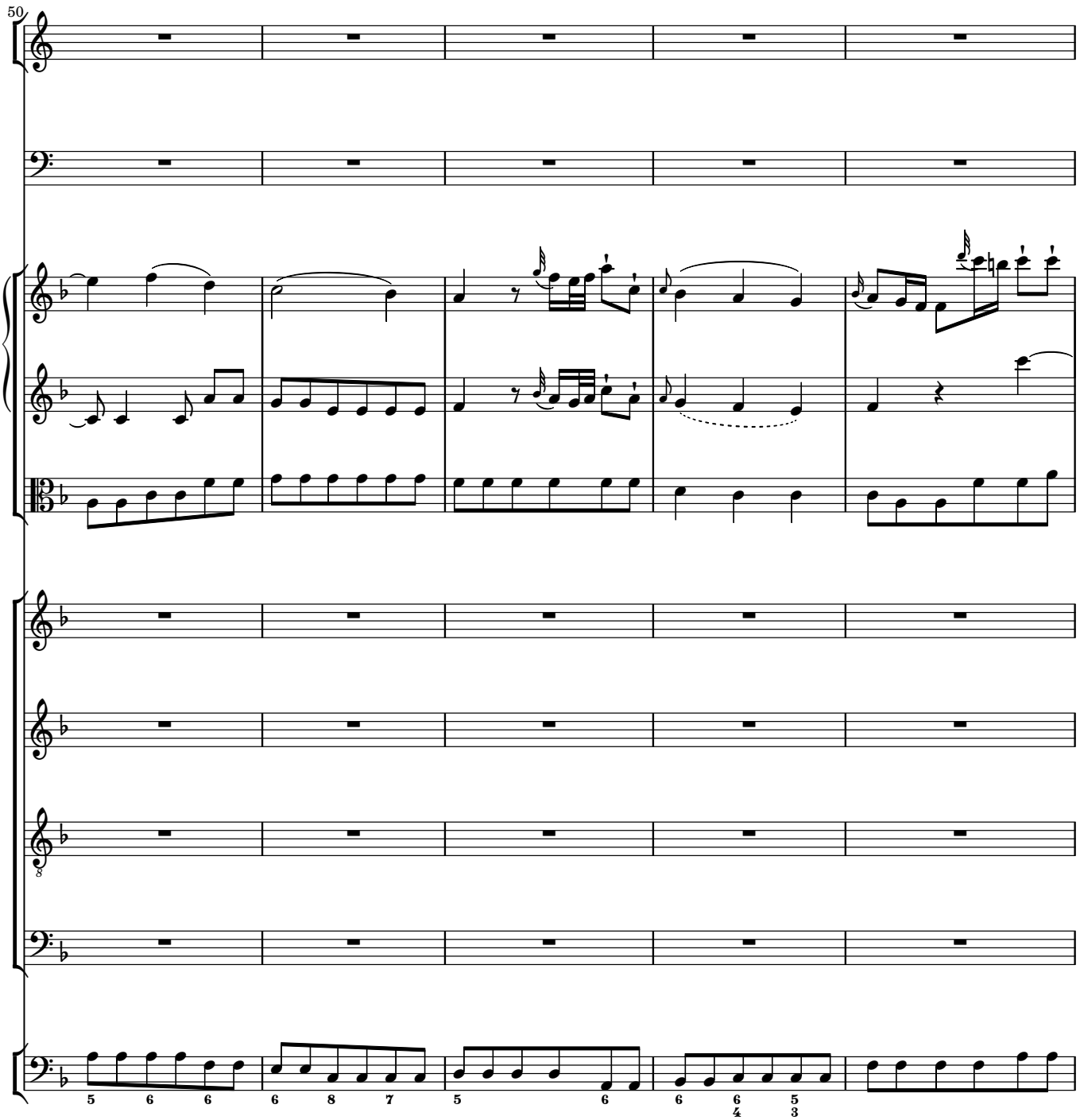
50
8
5 6 6
6 8 7
5 6
6 6 5
4 3

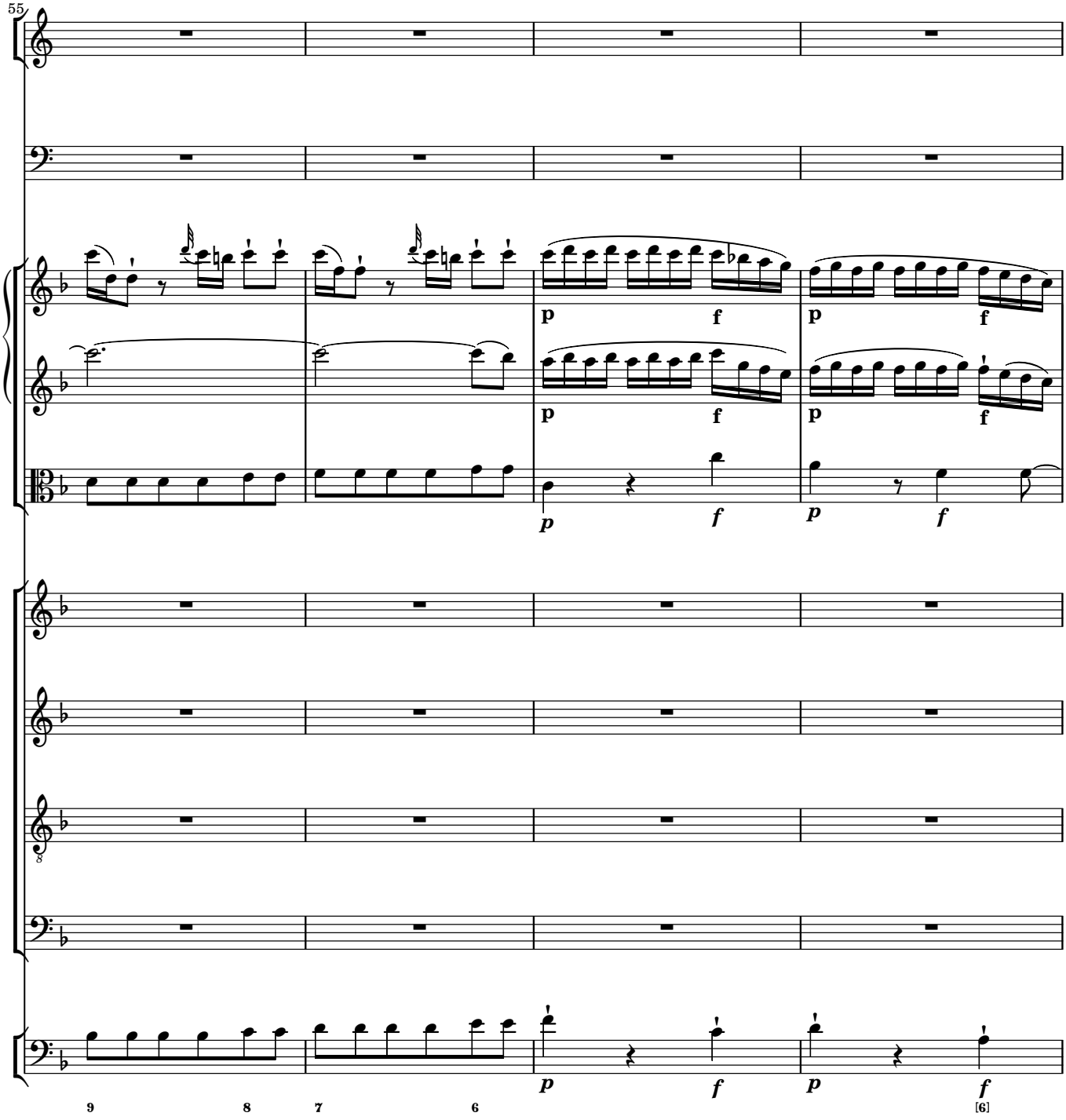
55
p
f
p
f
p
f
p
f
p
f
p
f
9
8
7
6
[6]

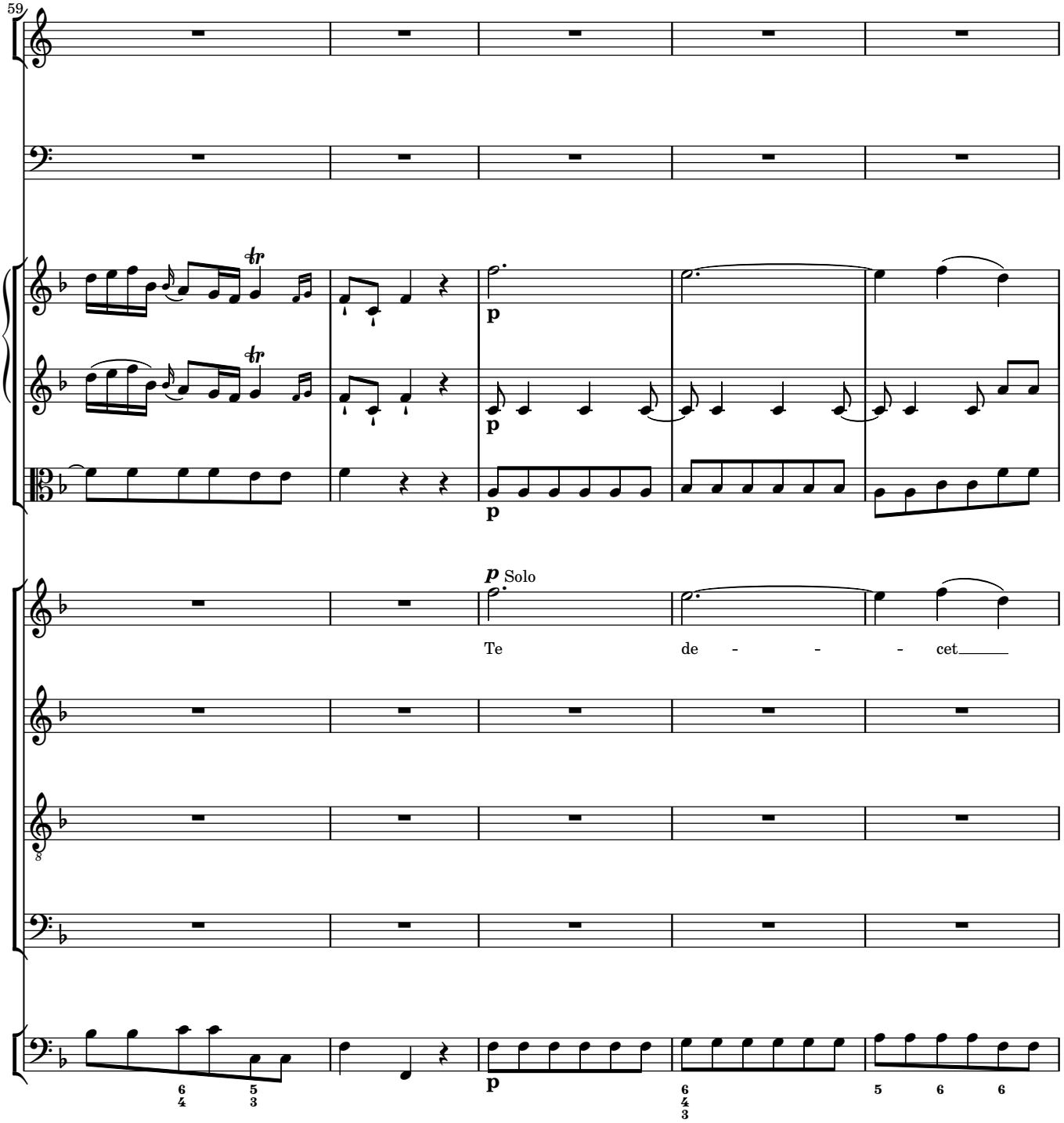
59
p
p
p
p Solo
Te de - - - cet
6 5
4 3
p
6
4
3
5 6 6

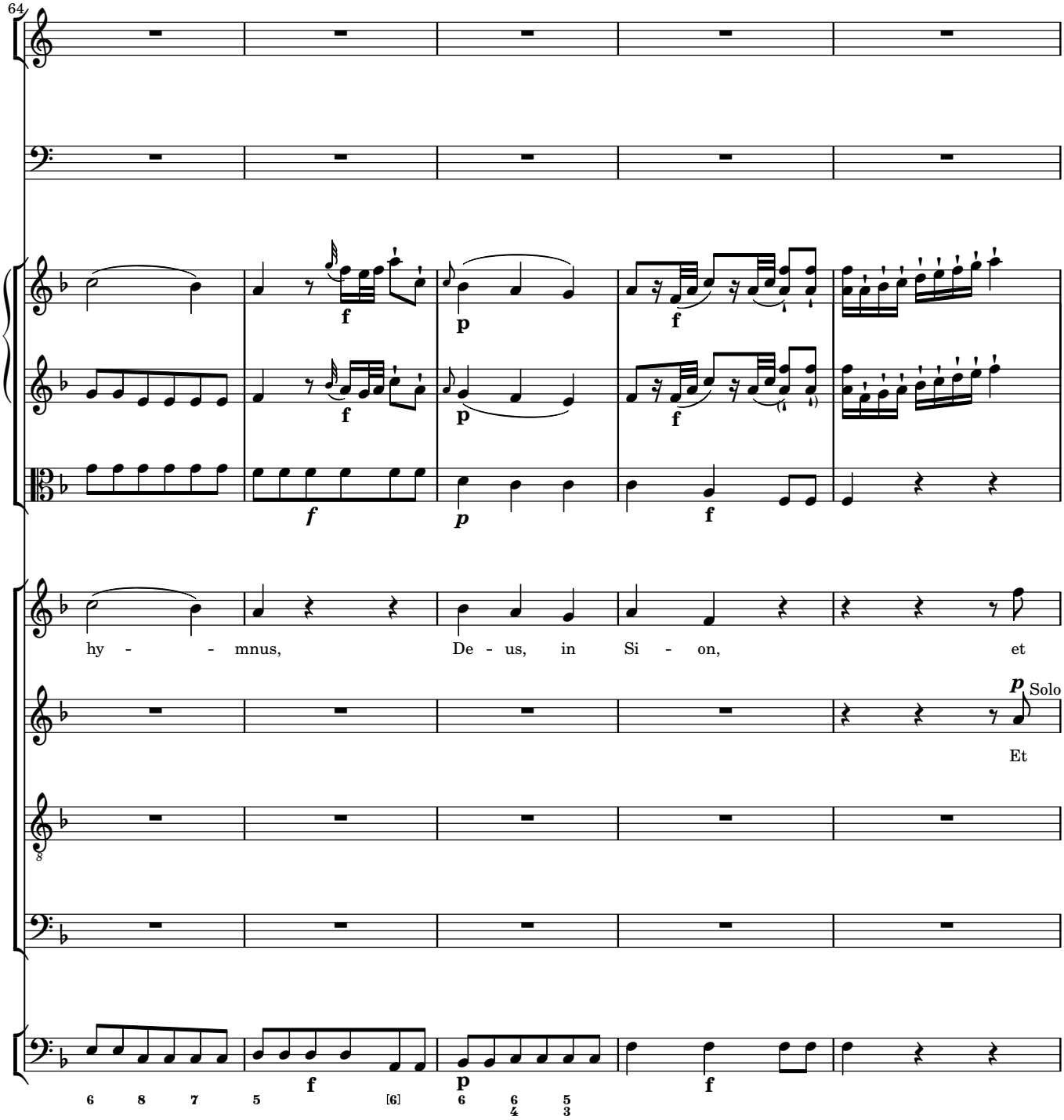
64
hy - - mnus, De - us, in Si - on, et
p Solo
Et
f
p
f
6 8 7 5 [6] 6 6/4 5/3

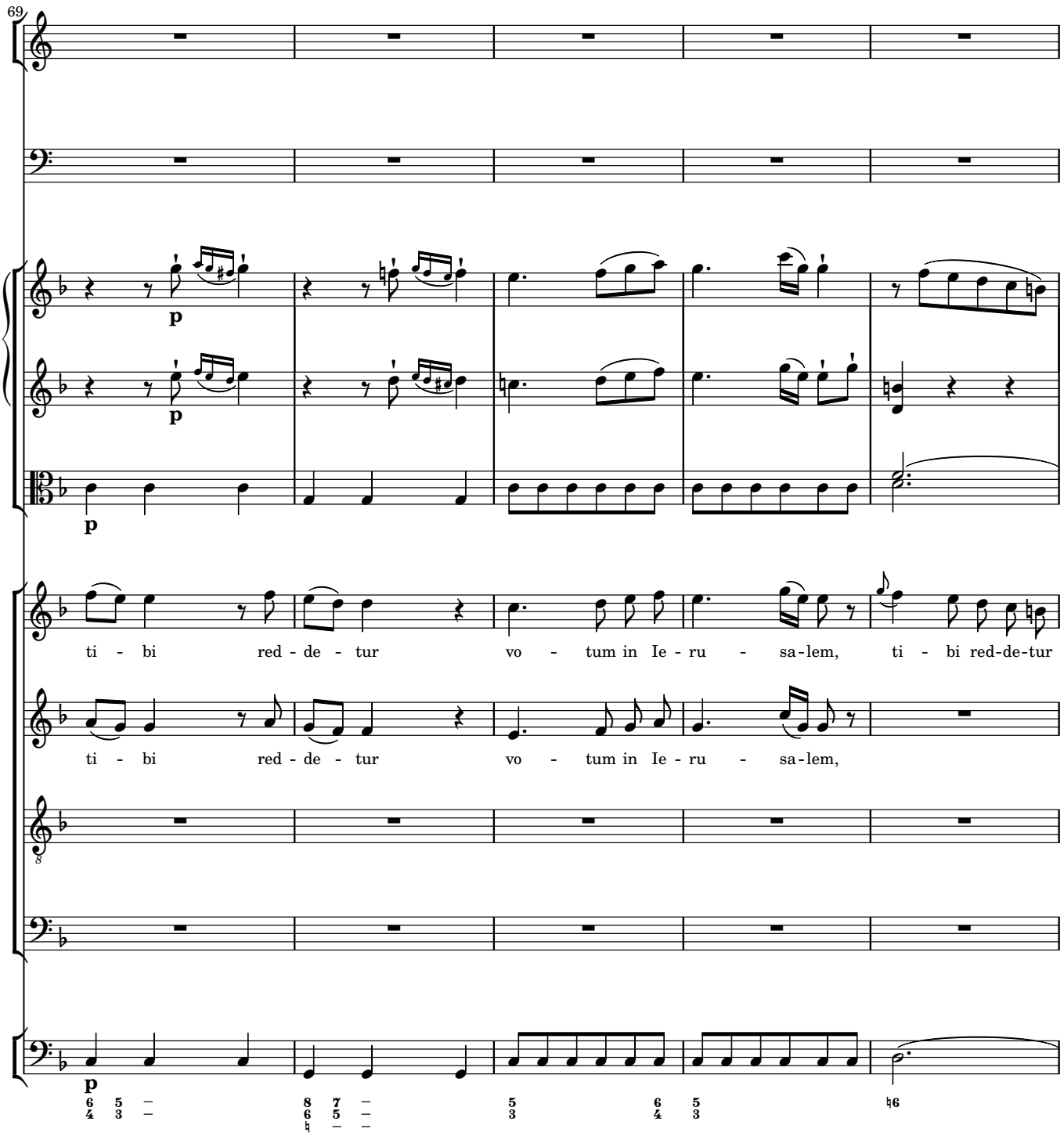
69
p
p
p
ti - bi red - de - tur vo - tum in Ie - ru - sa - lem, ti - bi red-de-tur
ti - bi red - de - tur vo - tum in Ie - ru - sa - lem,
8
p

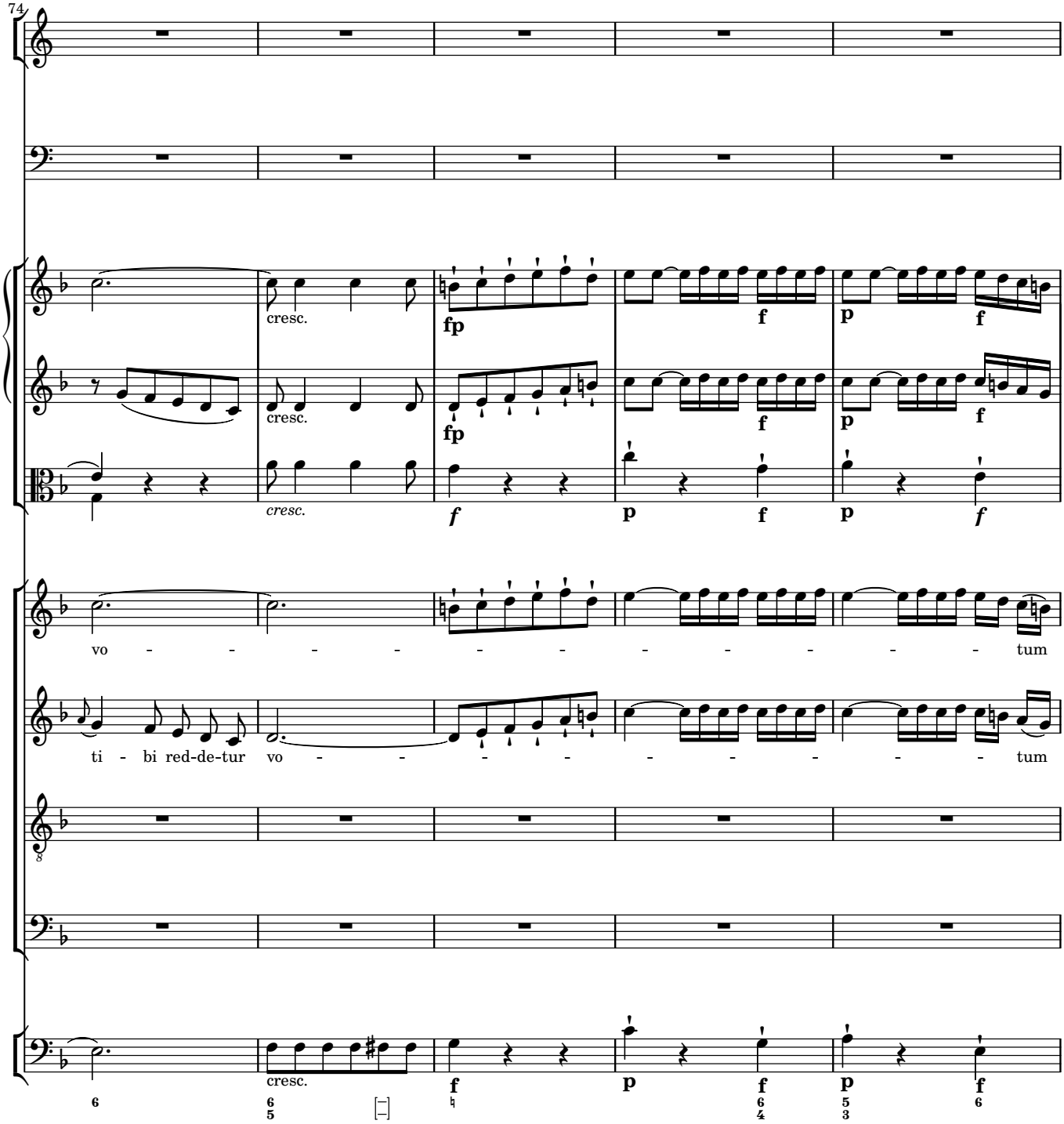
74
cresc.
fp
f
p
f
cresc.
fp
f
p
f
cresc.
f
p
f
p
f
vo - - - - - - - - - - - tum
ti - bi red-de-tur vo - - - - - - - - - tum
8
cresc.
f
p
f
p
f
6
6
5
6
4
5
3
6

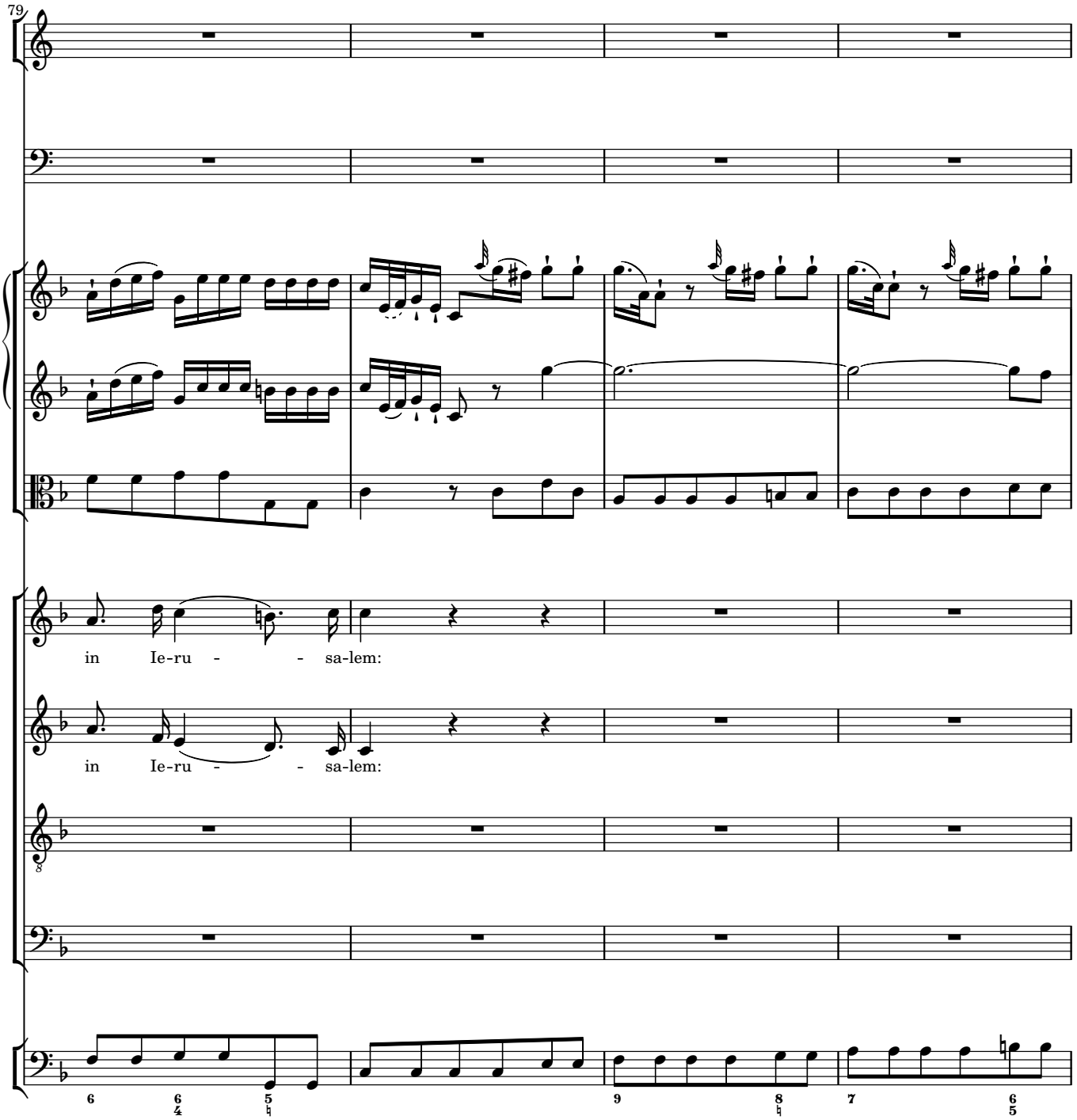
79
in Ie-ru - - sa-lem:
in Ie-ru - - sa-lem:

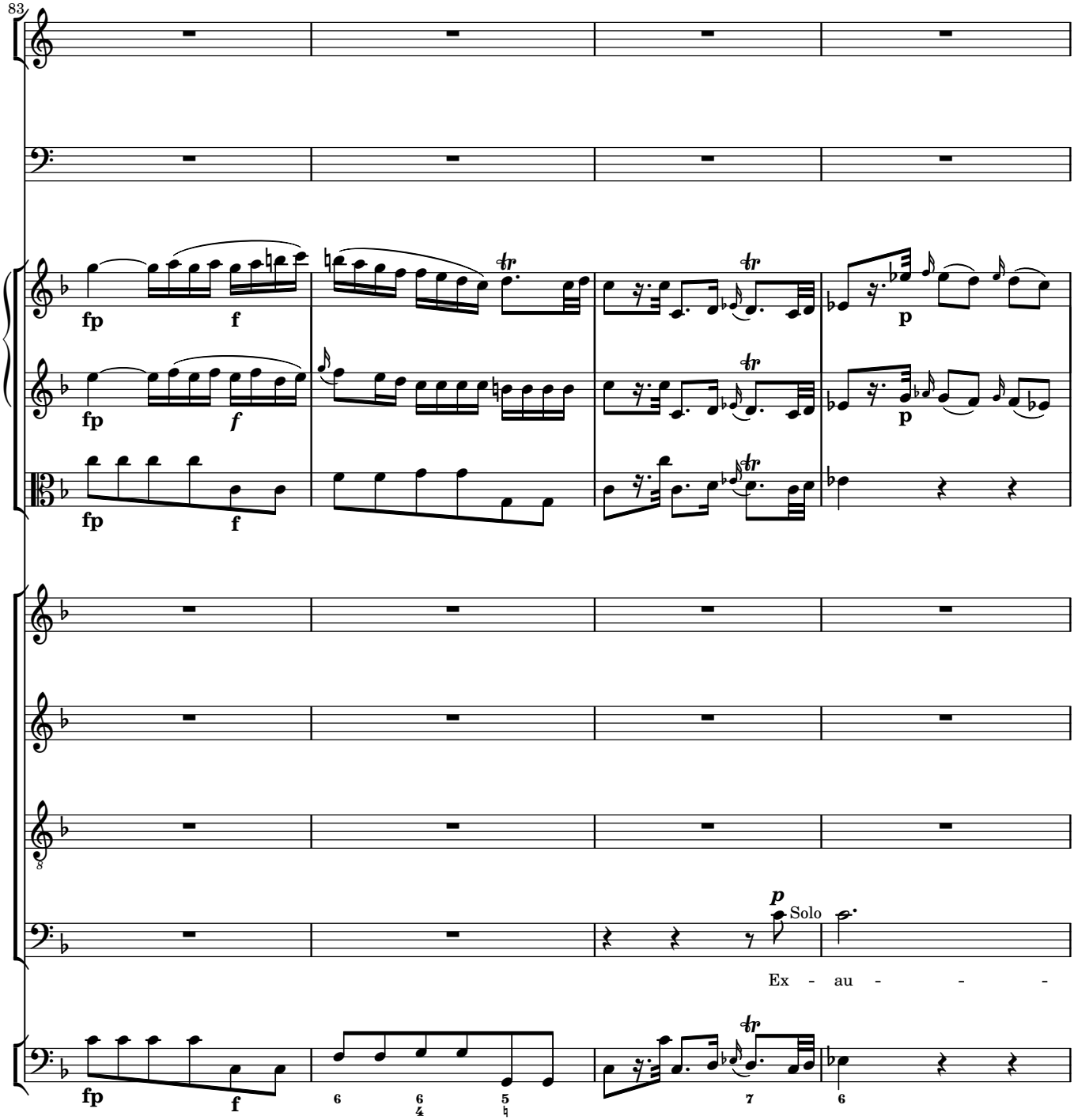
83
fp
f
fp
f
p
fp
f
fp
f
p
Solo
Ex - au - - -
fp
f
6
6
4
5
7
6

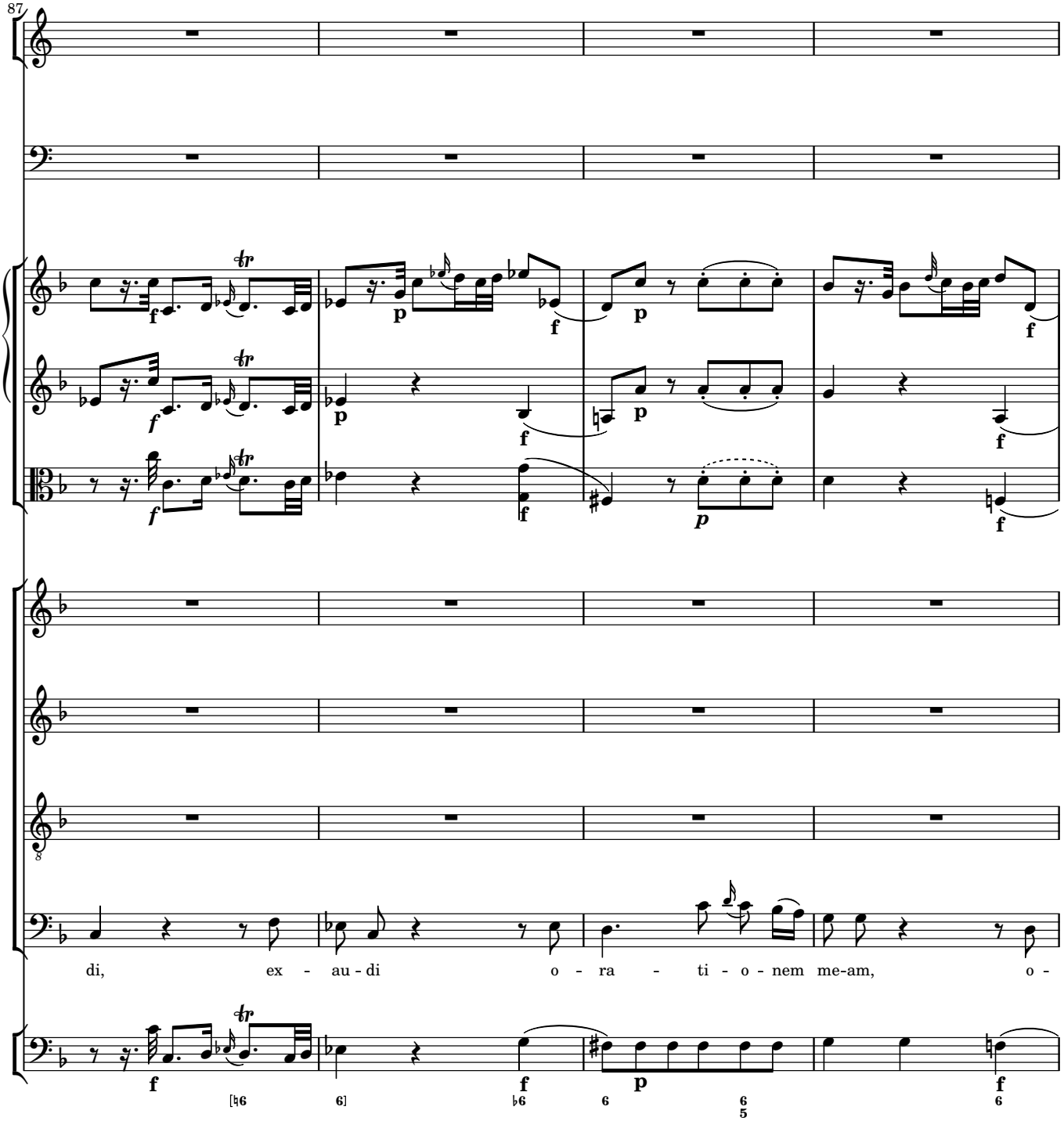
87
di, ex - au - di o - ra - ti - o - nem me-am, o -

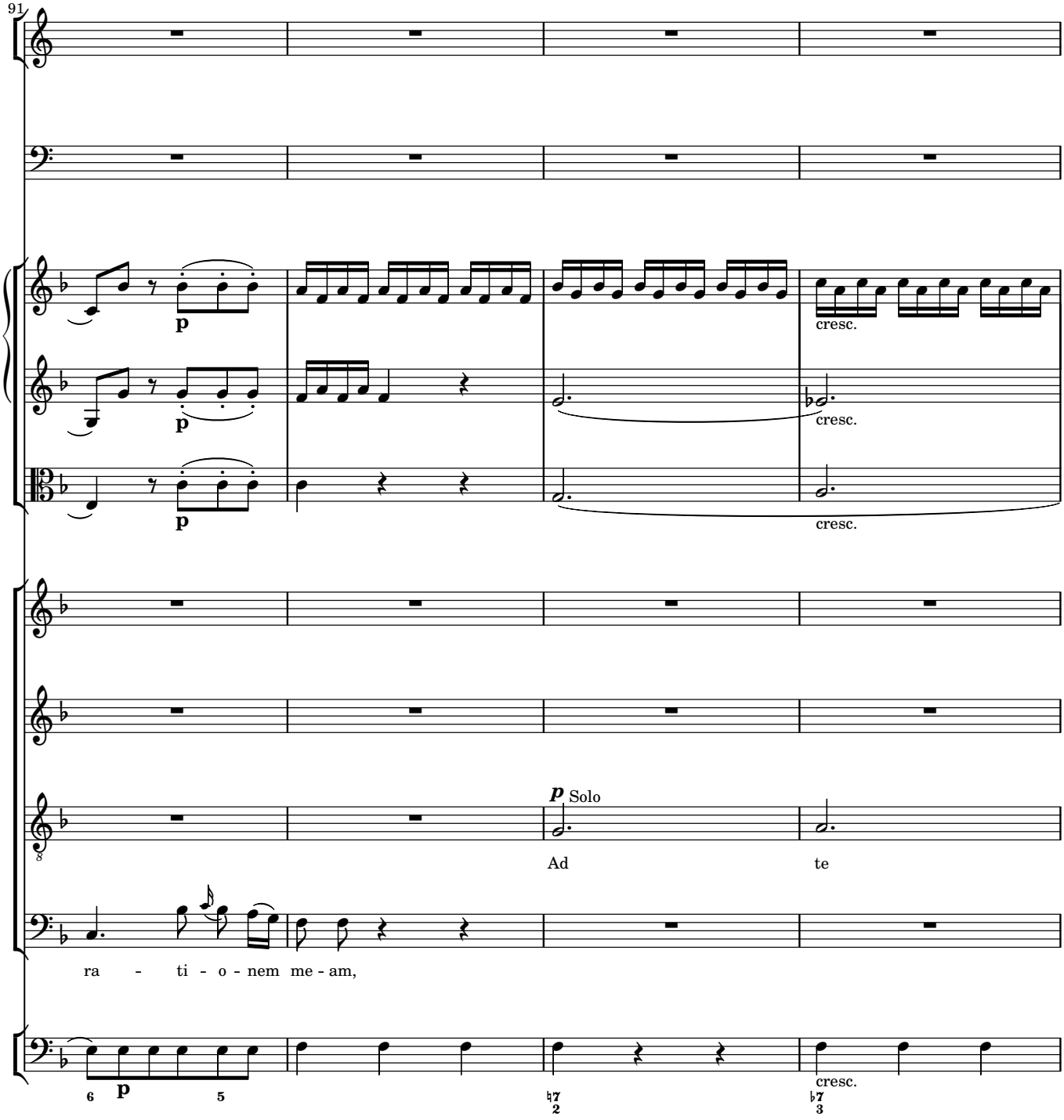
91
p
cresc.
p
cresc.
p
cresc.
p Solo
Ad
te
ra - ti - o - nem me - am,
p
cresc.

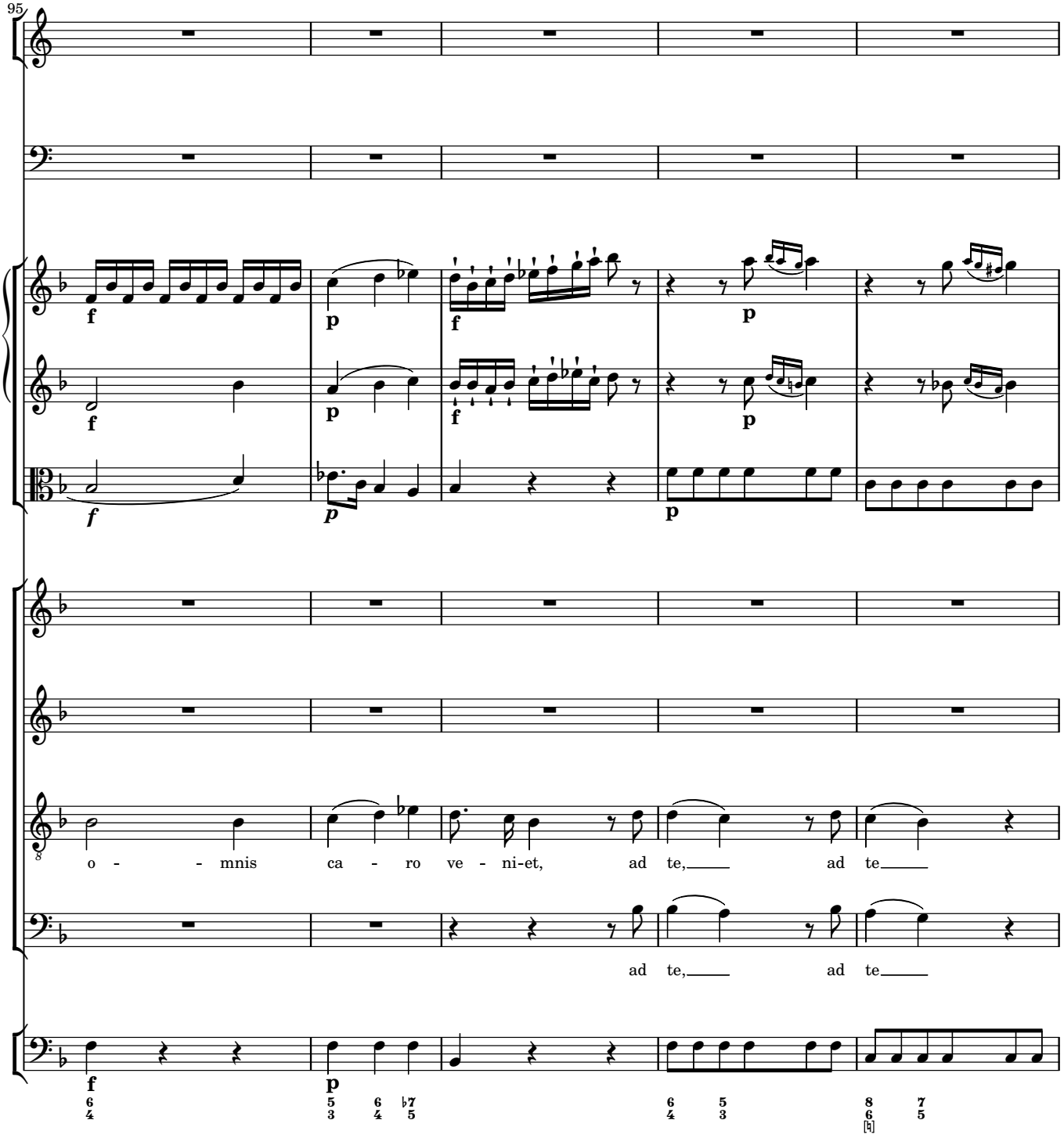
95
o - - mnis ca - ro ve - ni-et, ad te, ad te
ad te, ad te

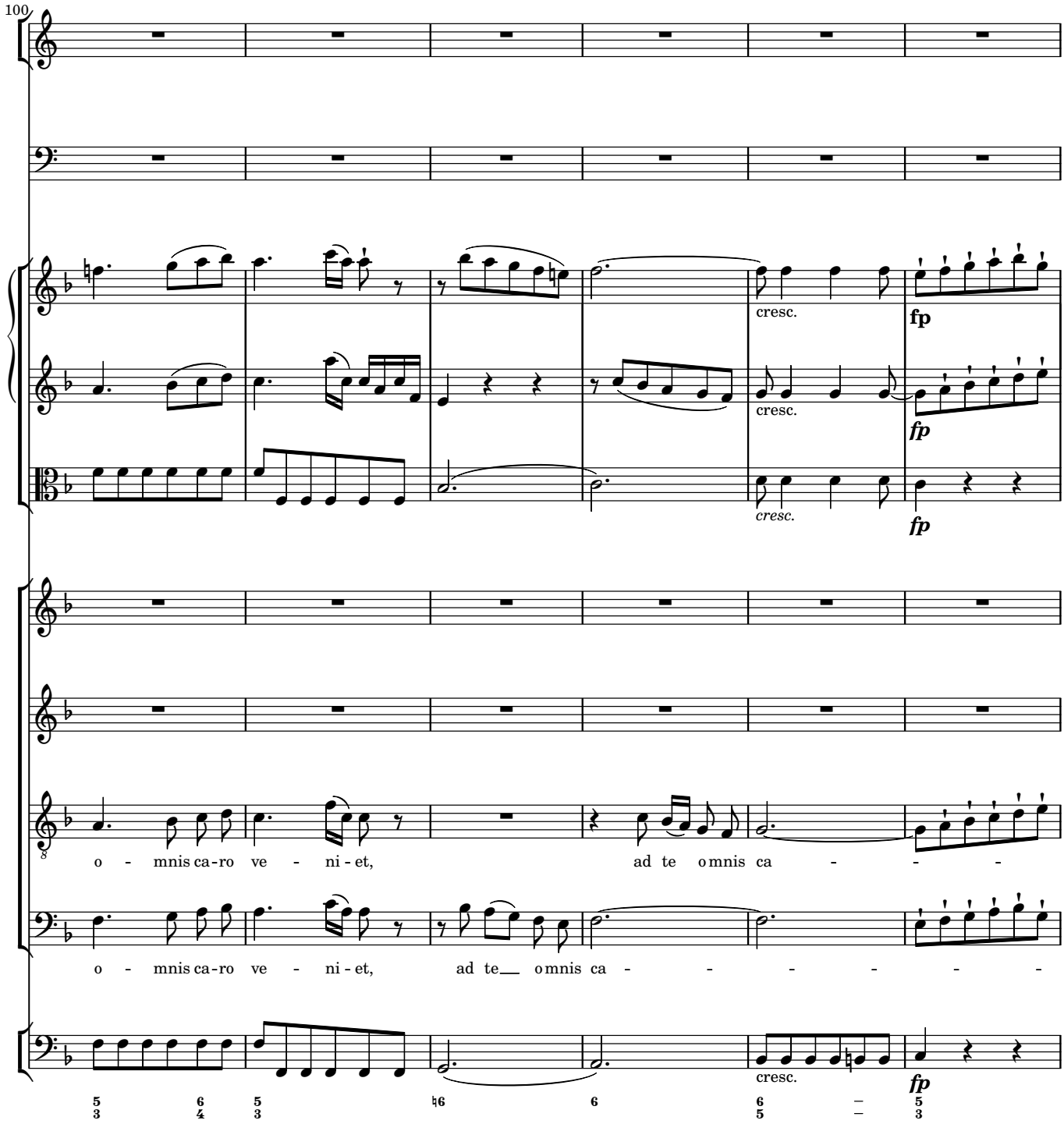
100
cresc.
fp
cresc.
fp
cresc.
fp
o - mnis ca-ro ve - ni - et, ad te omnis ca - - -
o - mnis ca-ro ve - ni - et, ad te omnis ca - - - - - -
cresc.
fp

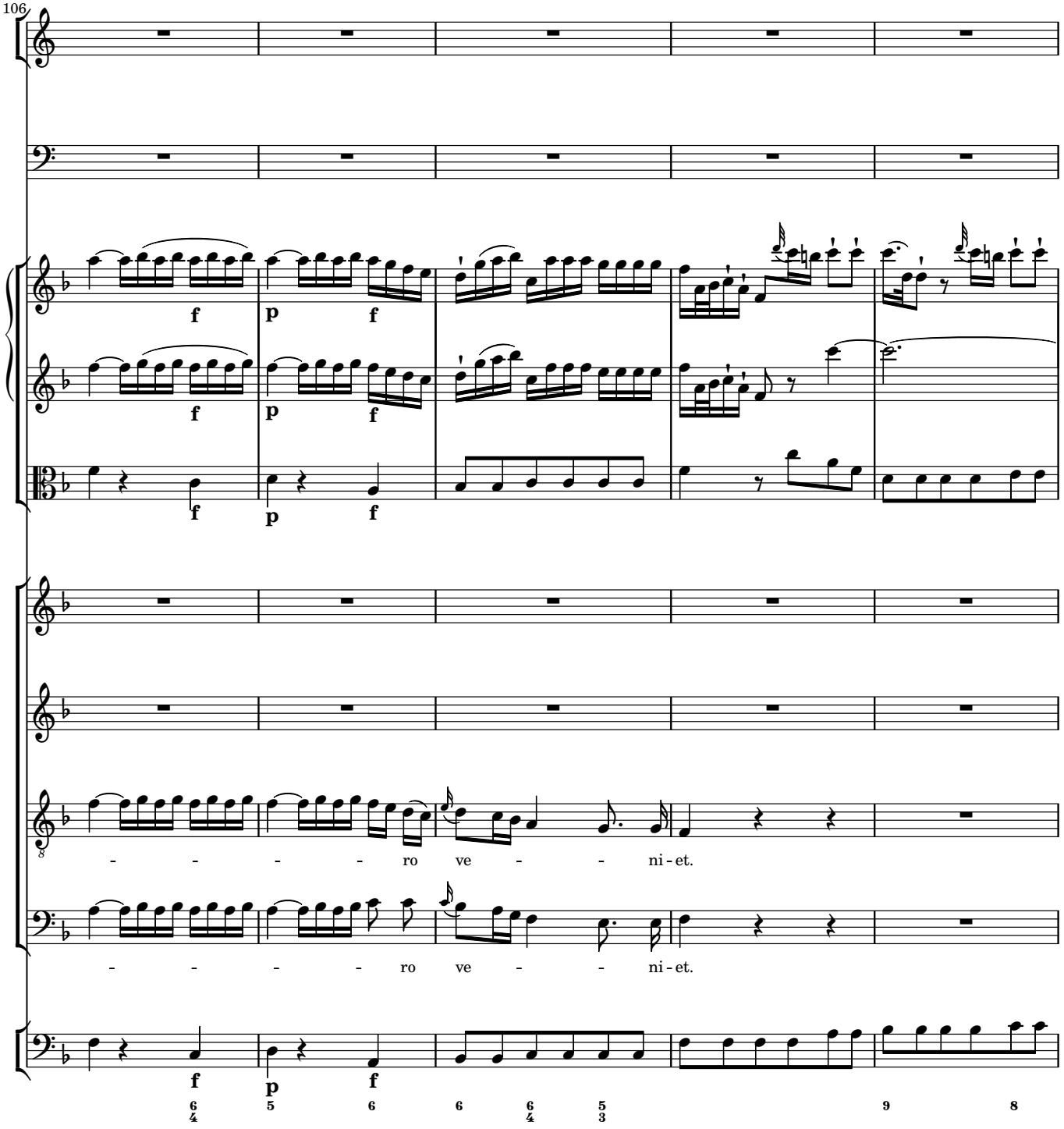
106
f
p
f
- - - - ro ve - - ni - et.
- - - - ro ve - - ni - et.

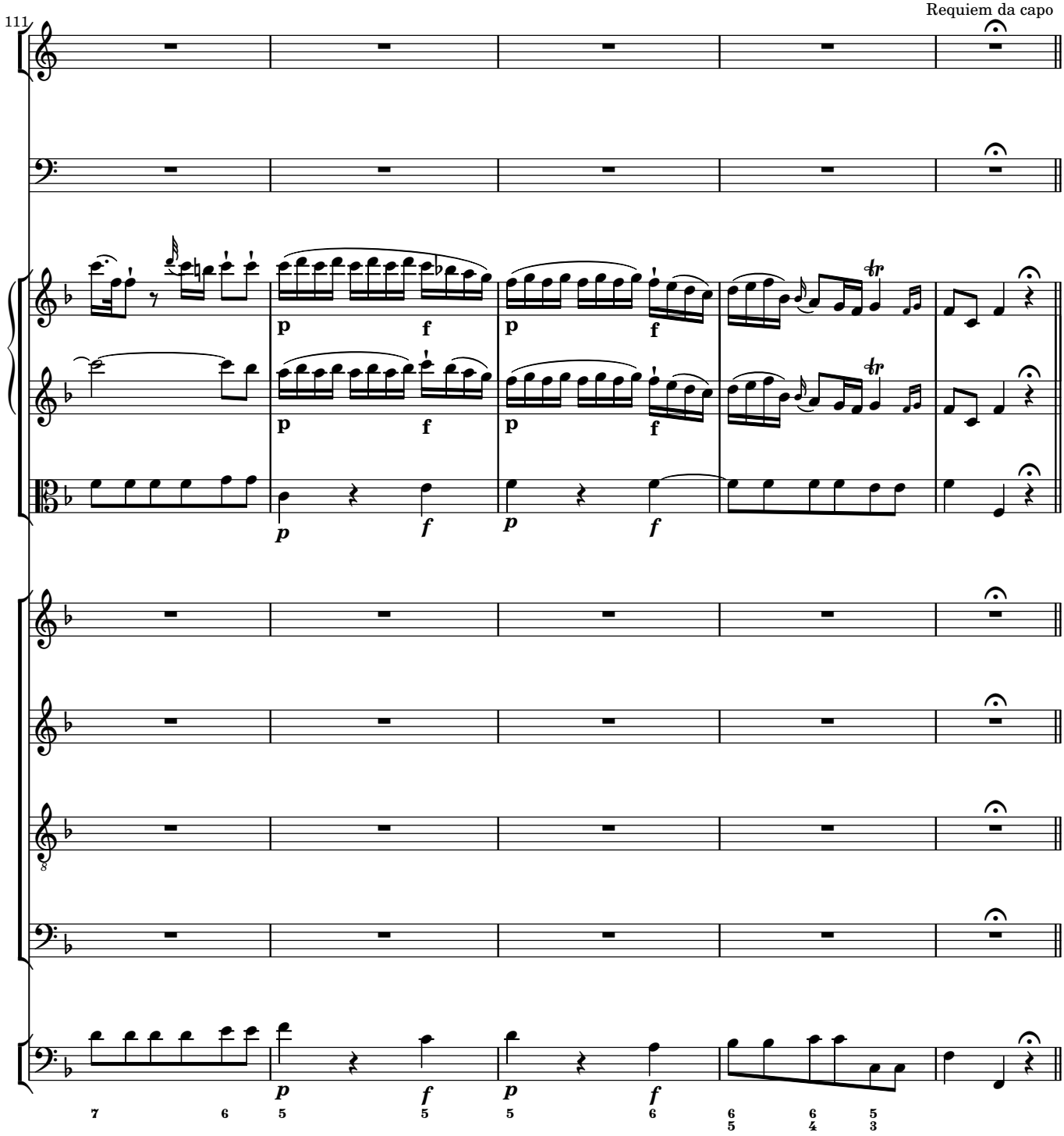
111
Requiem da capo
p
f
7
6
5
5
5
6
6
5
6
4
5
3

2 Kyrie

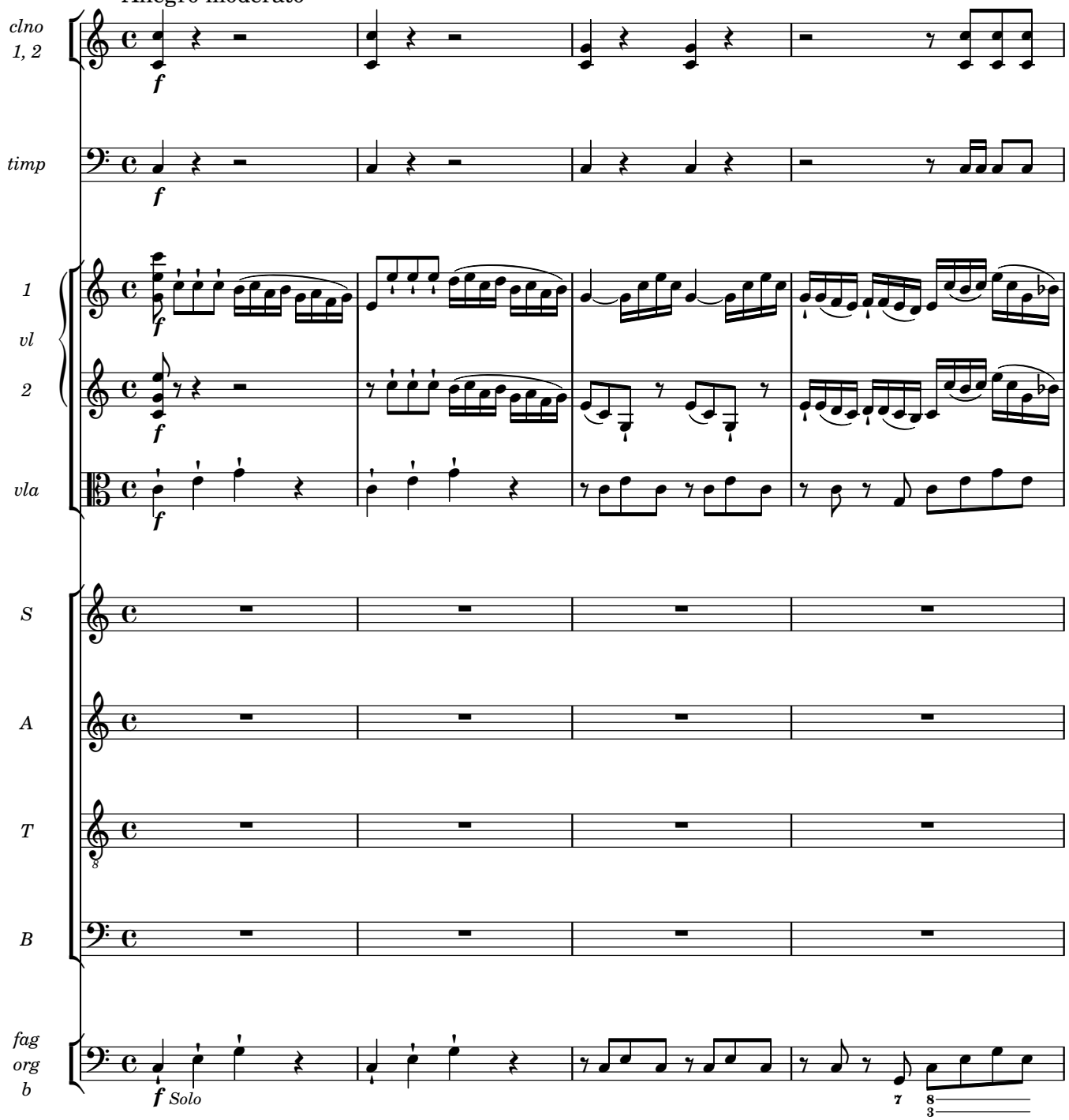

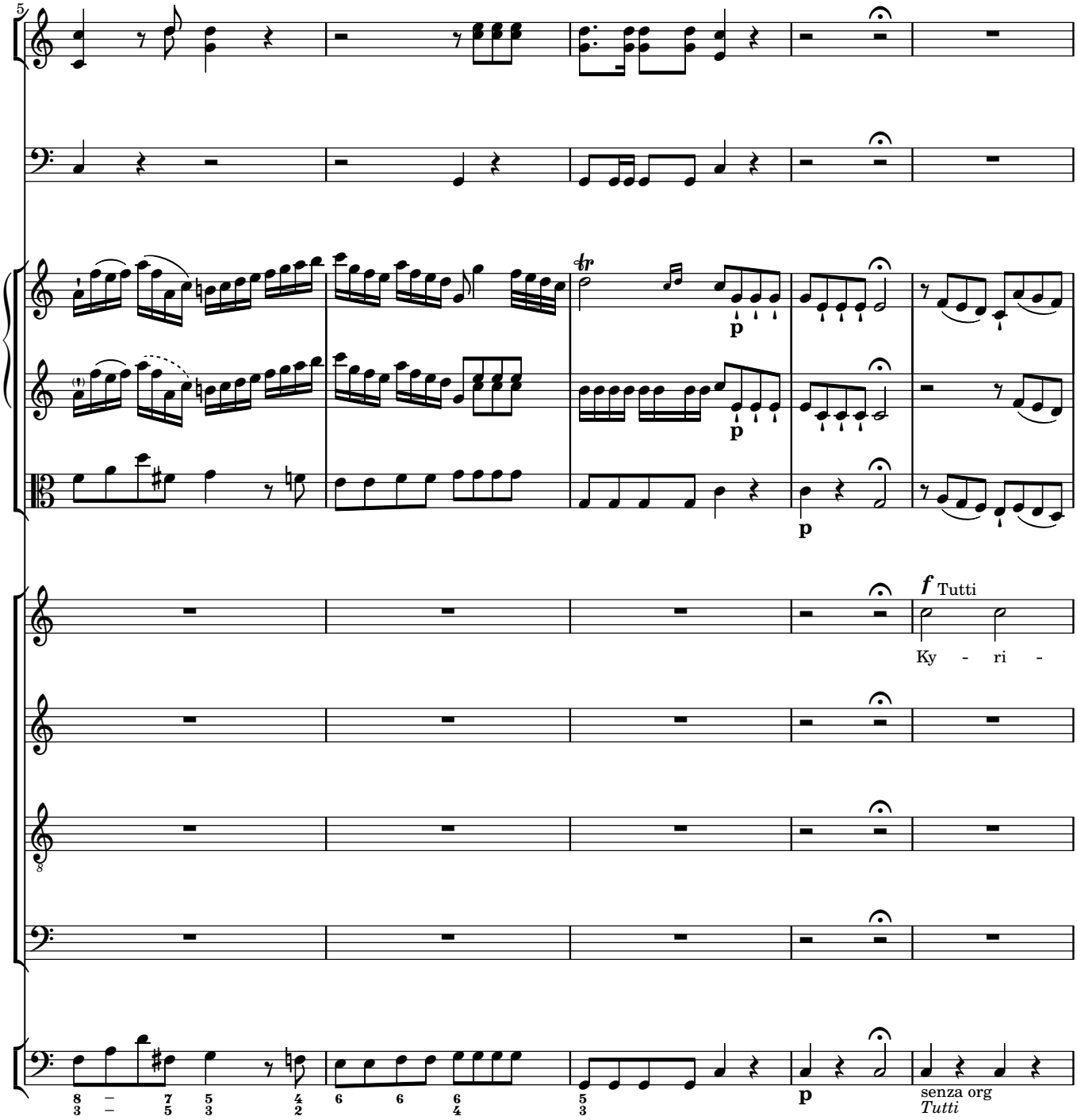
5
p
p
p
f Tutti
Ky - ri -
senza org
Tutti

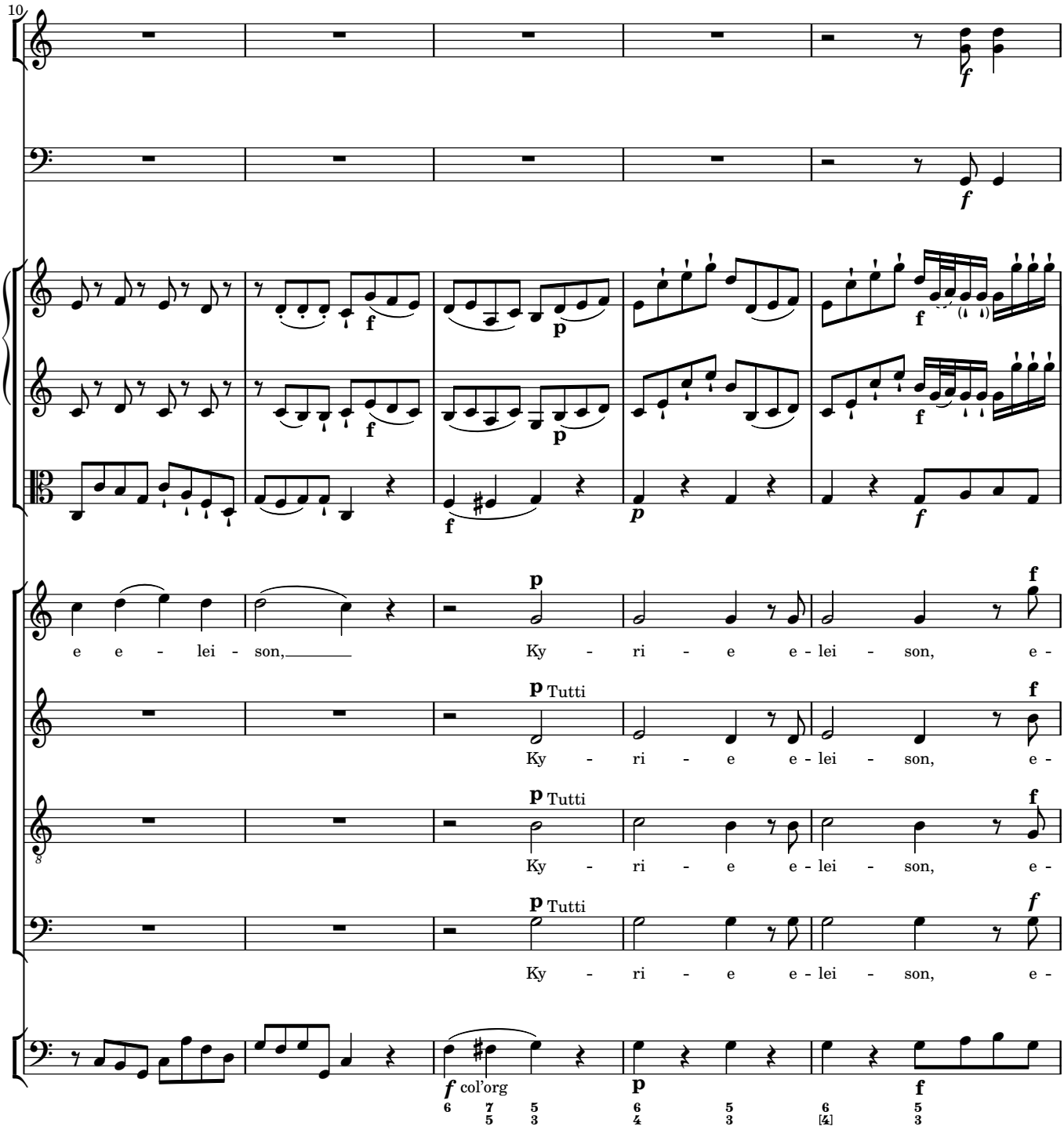
10
e e - lei - son,
Ky - ri - e e - lei - son, e -
Tutti
Ky - ri - e e - lei - son, e -
Tutti
Ky - ri - e e - lei - son, e -
Tutti
Ky - ri - e e - lei - son, e -
col'org

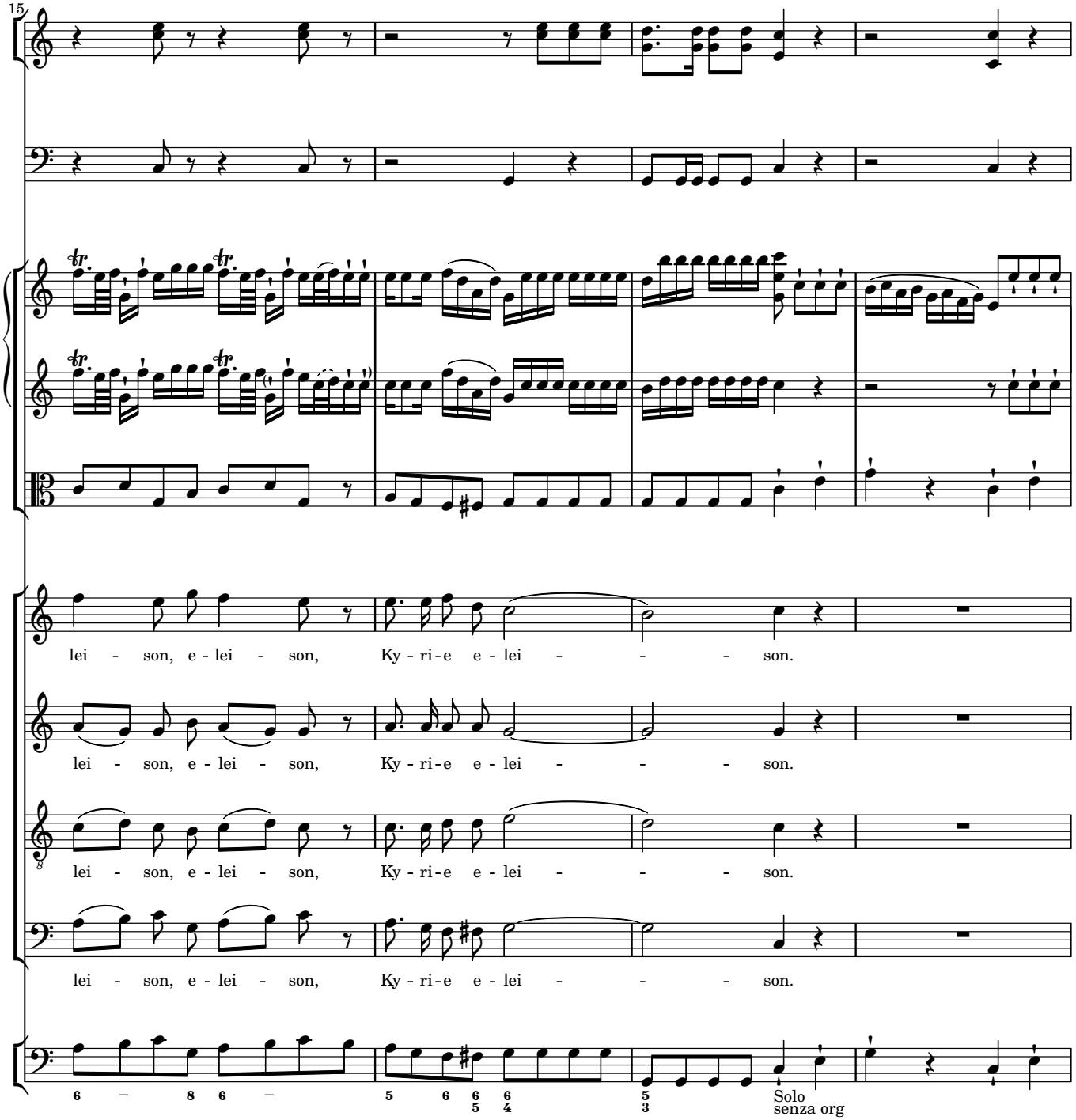
15
lei - son, e - lei - son, Ky - ri - e e - lei - - - son.
lei - son, e - lei - son, Ky - ri - e e - lei - - - son.
lei - son, e - lei - son, Ky - ri - e e - lei - - - son.
lei - son, e - lei - son, Ky - ri - e e - lei - - - son.
Solo
senza org

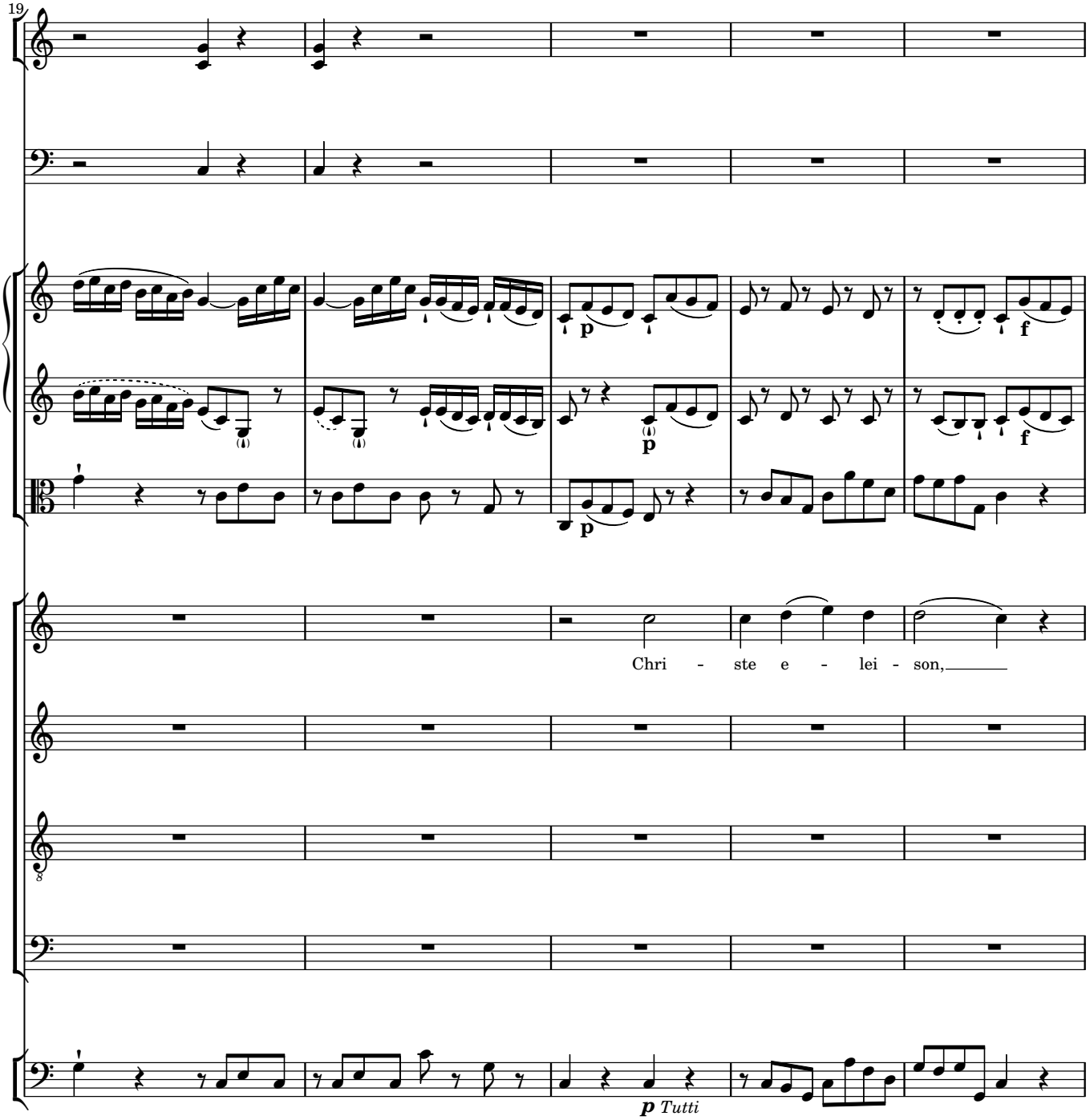
19
p
f
p
f
Chri - ste e - lei - son,
p Tutti

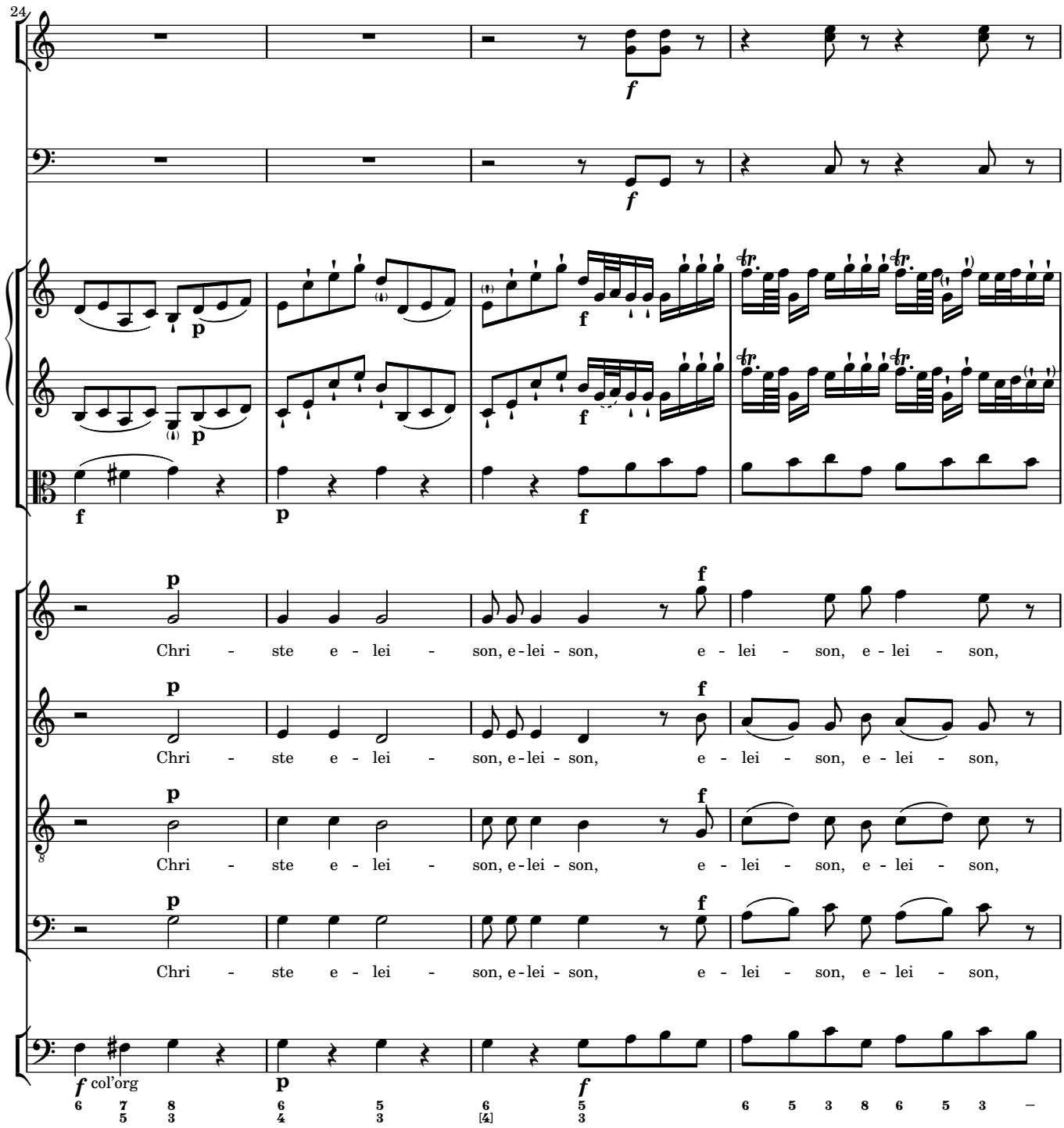
24
Chri - ste e - lei - son, e - lei - son, e - lei - son, e - lei - son,
Chri - ste e - lei - son, e - lei - son, e - lei - son, e - lei - son,
Chri - ste e - lei - son, e - lei - son, e - lei - son, e - lei - son,
Chri - ste e - lei - son, e - lei - son, e - lei - son, e - lei - son,
col'org

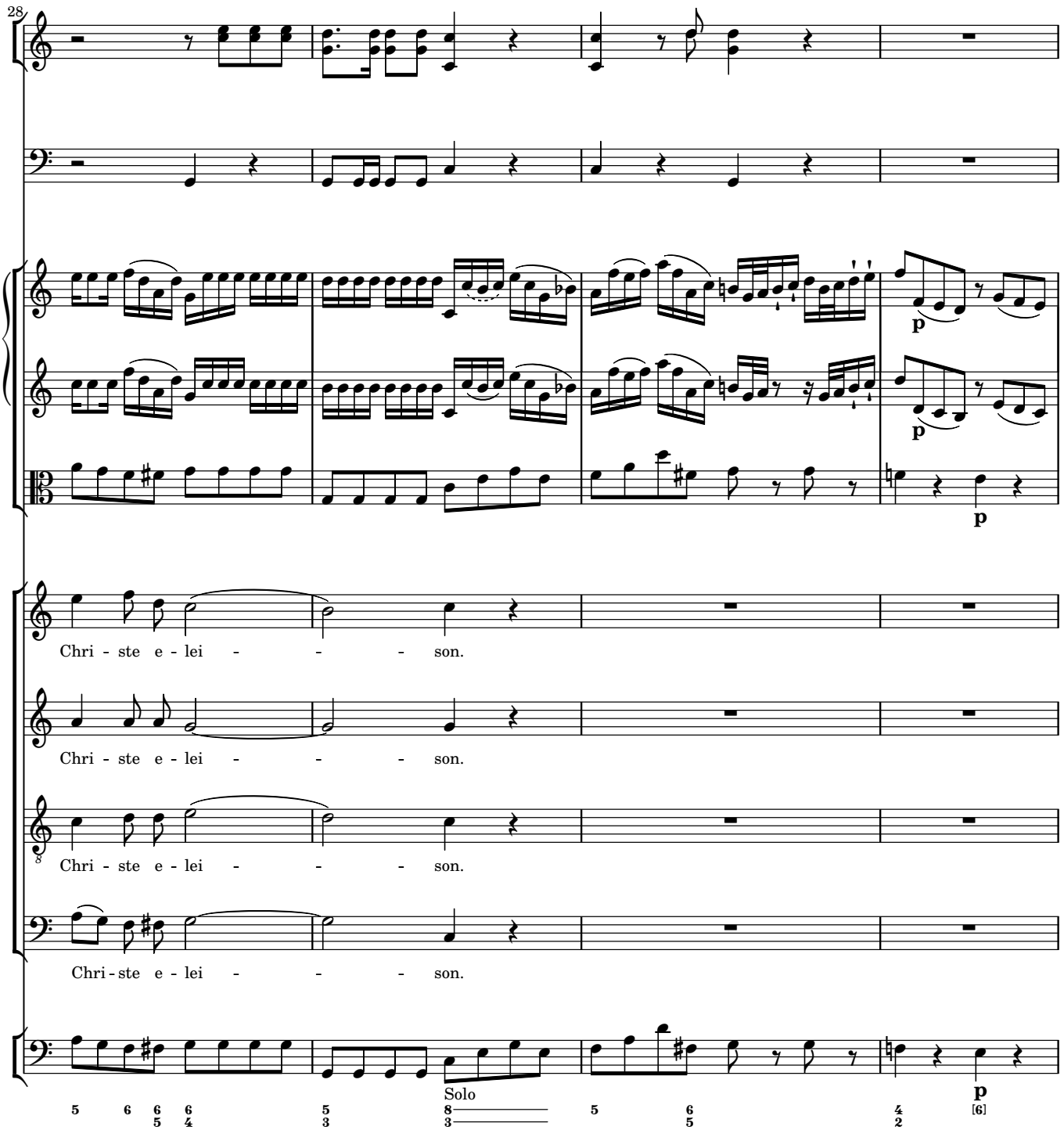
28
Chri - ste e - lei - - - son.
Chri - ste e - lei - - - son.
Chri - ste e - lei - - - son.
Chri-ste e - lei - - - son.
Solo
p
p
p
p

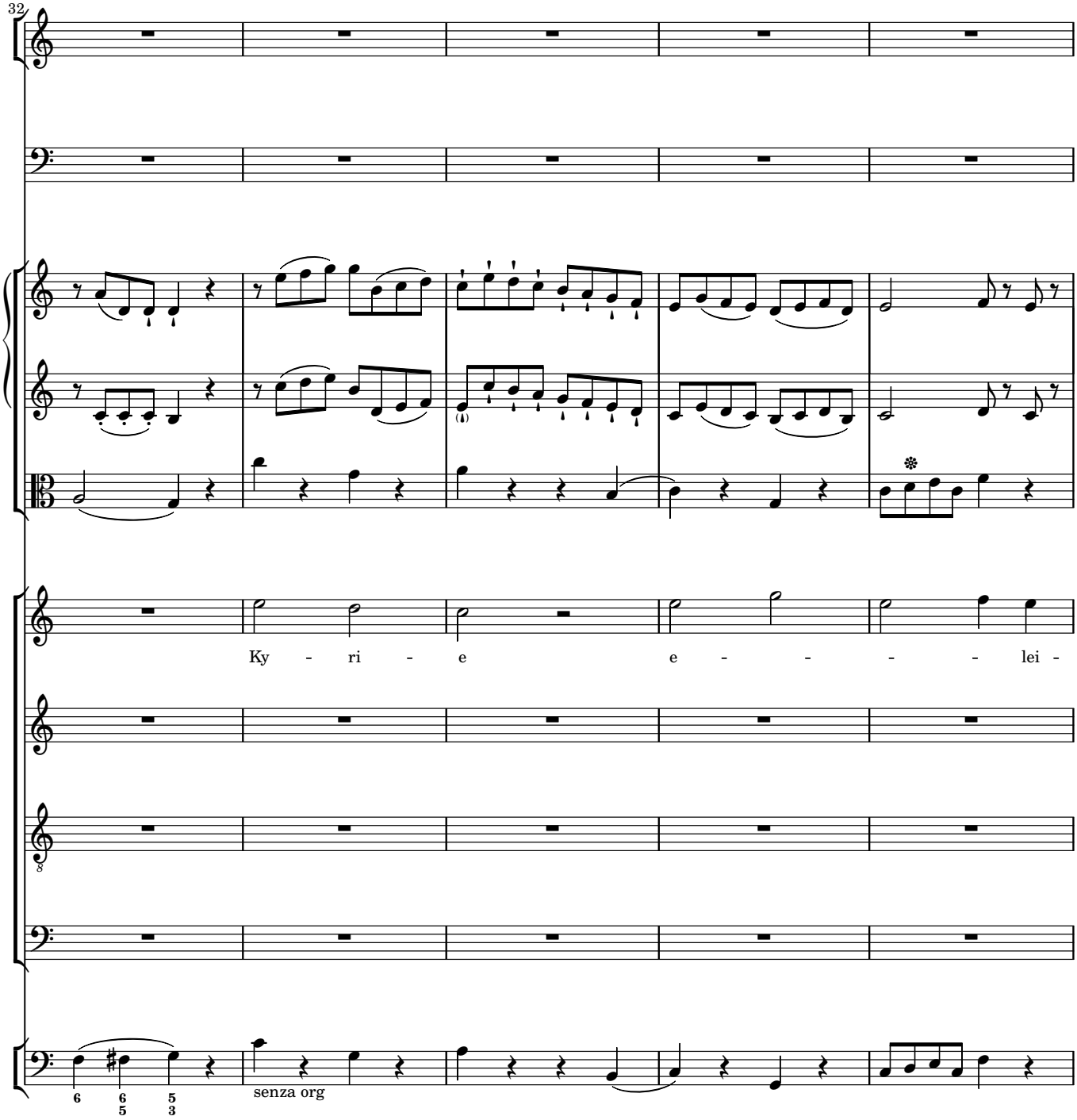
32
Ky - ri - e e - - - - - lei -
senza org

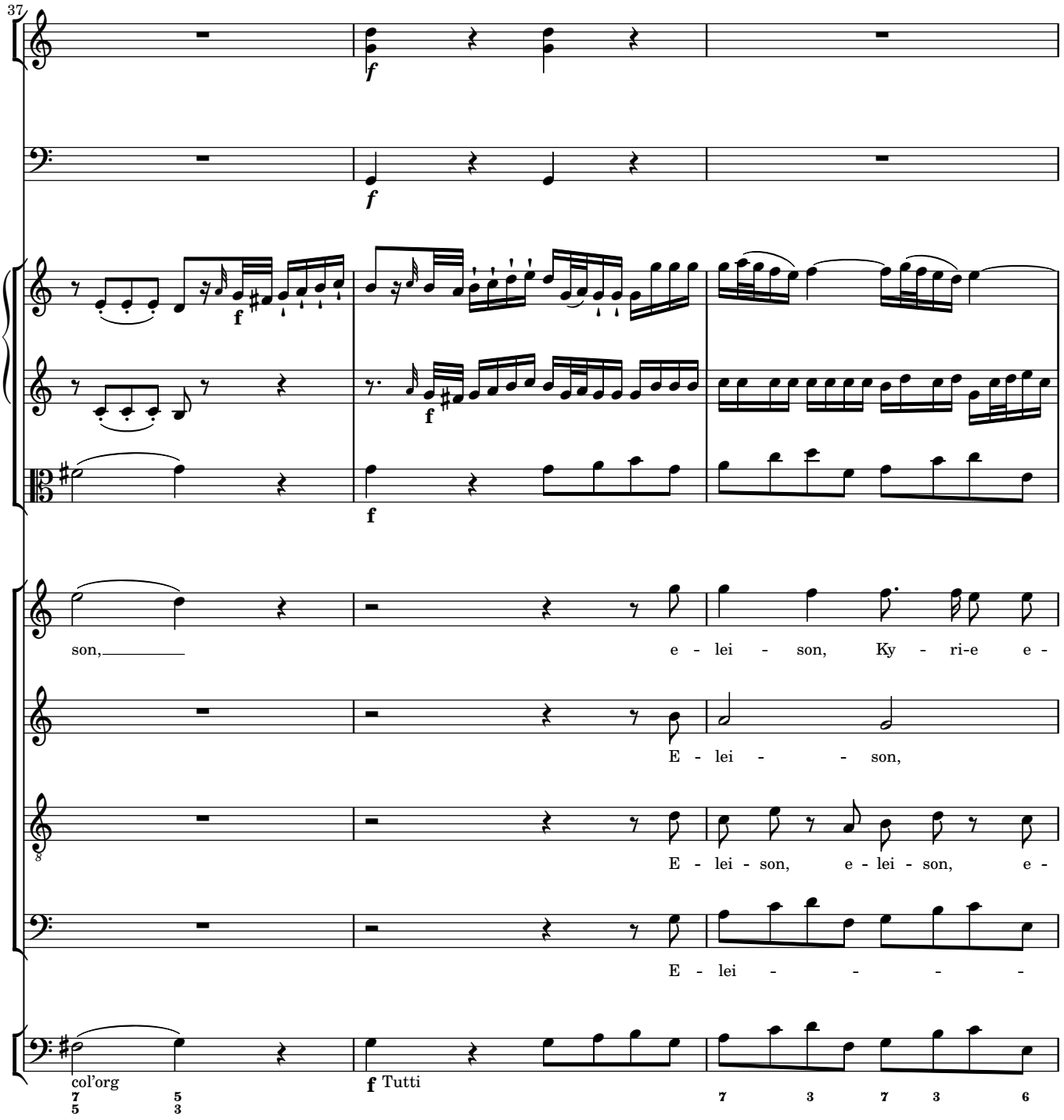
37
f
f
f
f
f
f
son,
e - lei - son, Ky - ri-e e -
E - lei - son,
E - lei - son, e - lei - son, e -
E - lei -
col'org
f Tutti

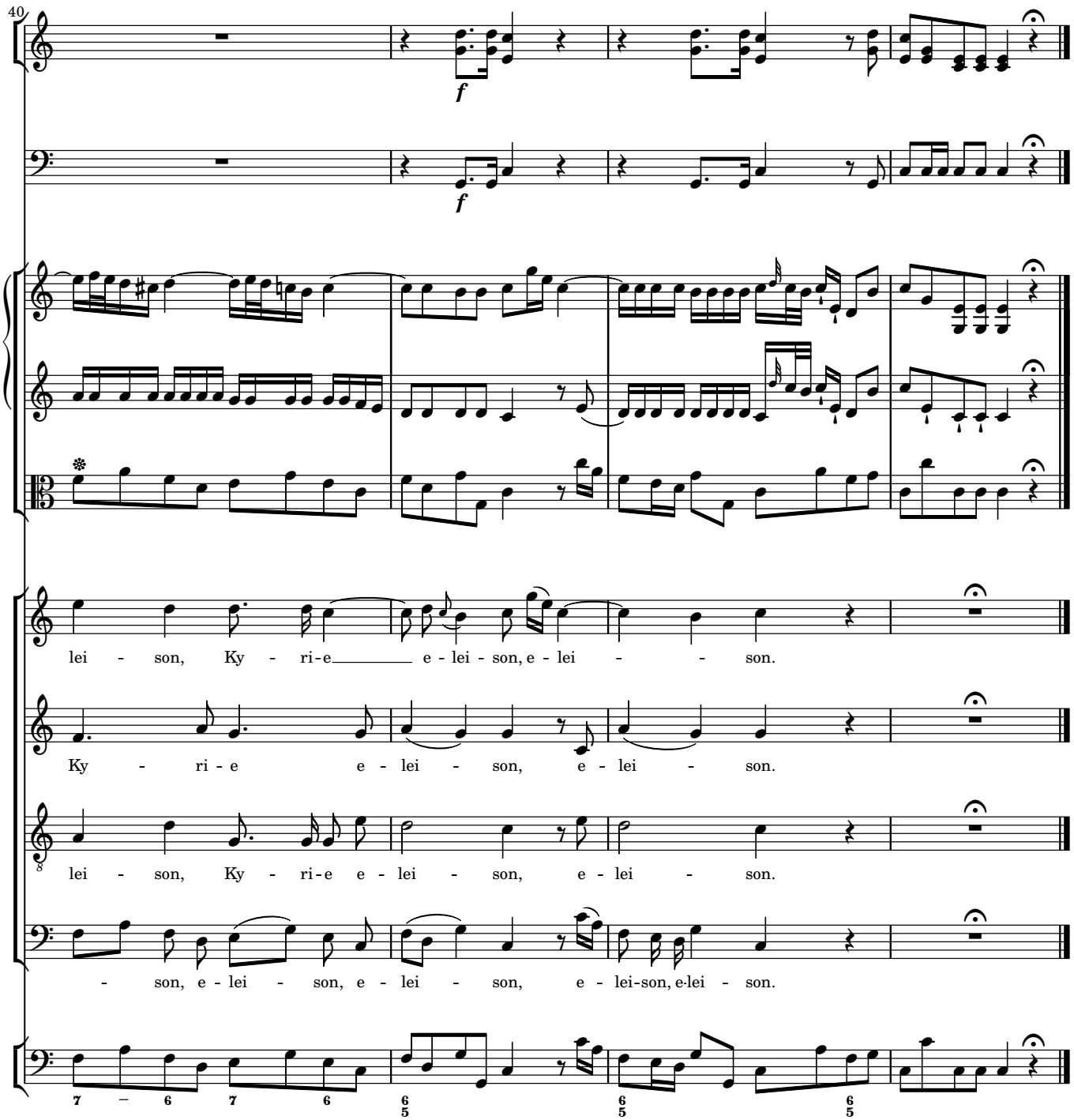
40
f
f
lei - son, Ky - ri-e e - lei - son, e - lei - son.
Ky - ri - e e - lei - son, e - lei - son.
lei - son, Ky - ri-e e - lei - son, e - lei - son.
- son, e - lei - son, e - lei - son, e - lei-son, e-lei - son.

3 Sequentia

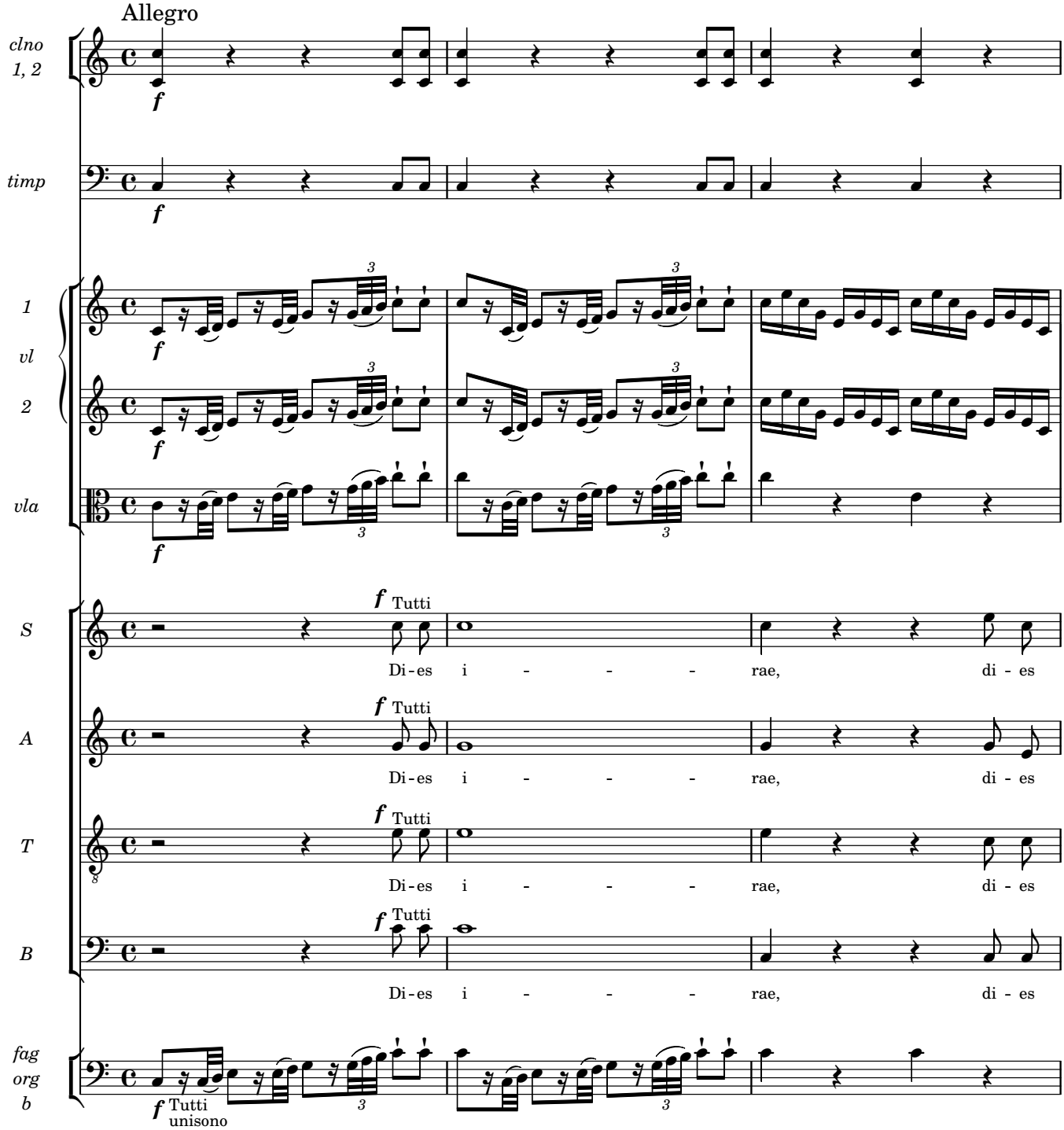
Allegro
clno 1, 2
timp
1 vl 2
vla
S
A
T
B
fag org b
f
Tutti
Di-es i - - - rae, di - es
Tutti unisono

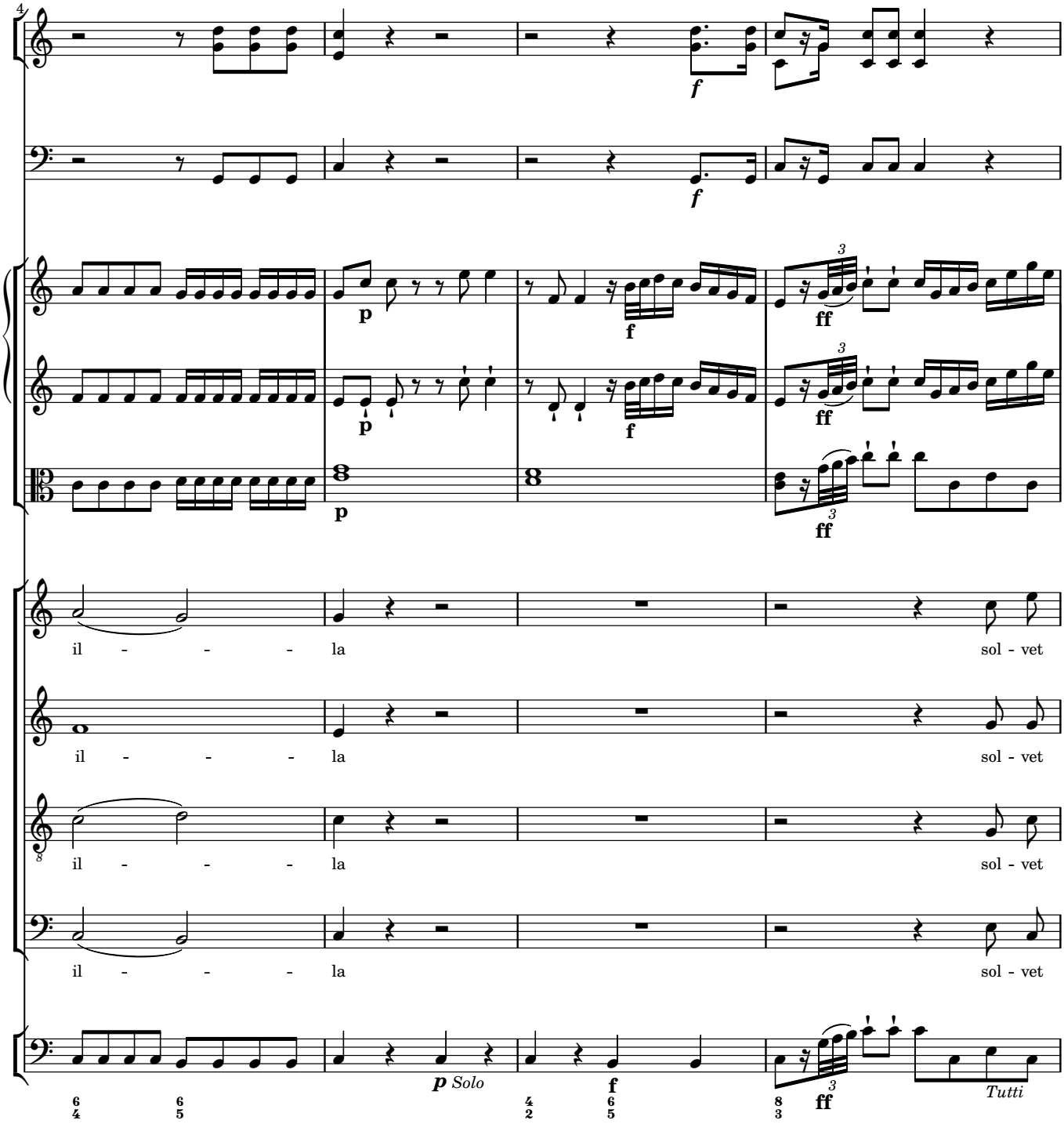
4
f
f
p
f
ff
p
f
ff
p
f
ff
il - - - - la
sol - vet
il - - - - la
sol - vet
il - - - - la
sol - vet
il - - - - la
sol - vet
p Solo
f
ff
Tutti

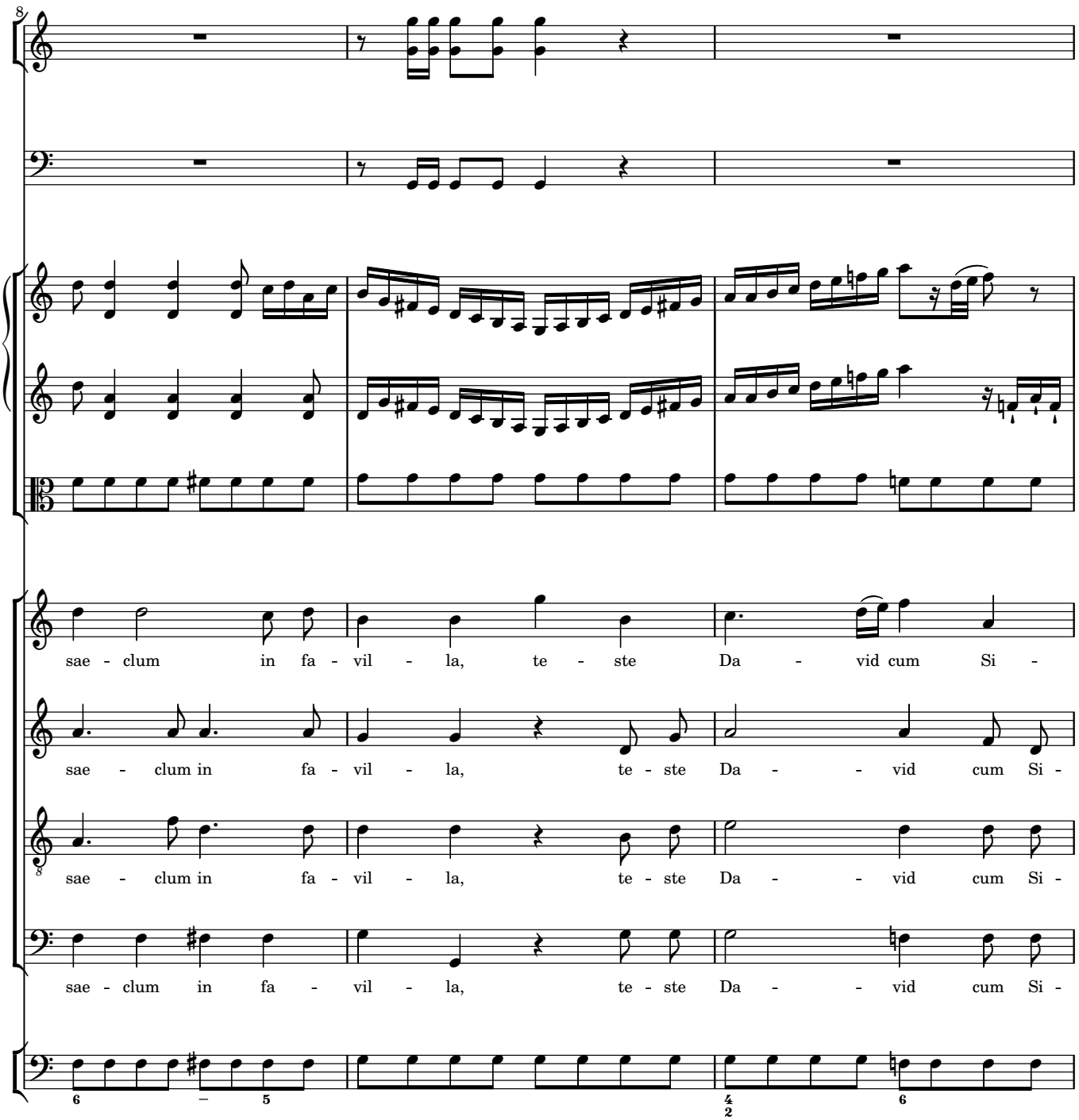
8
sae - clum in fa - vil - la, te - ste Da - vid cum Si -
sae - clum in fa - vil - la, te - ste Da - - vid cum Si -
sae - clum in fa - vil - la, te - ste Da - - vid cum Si -
sae - clum in fa - vil - la, te - ste Da - - vid cum Si -

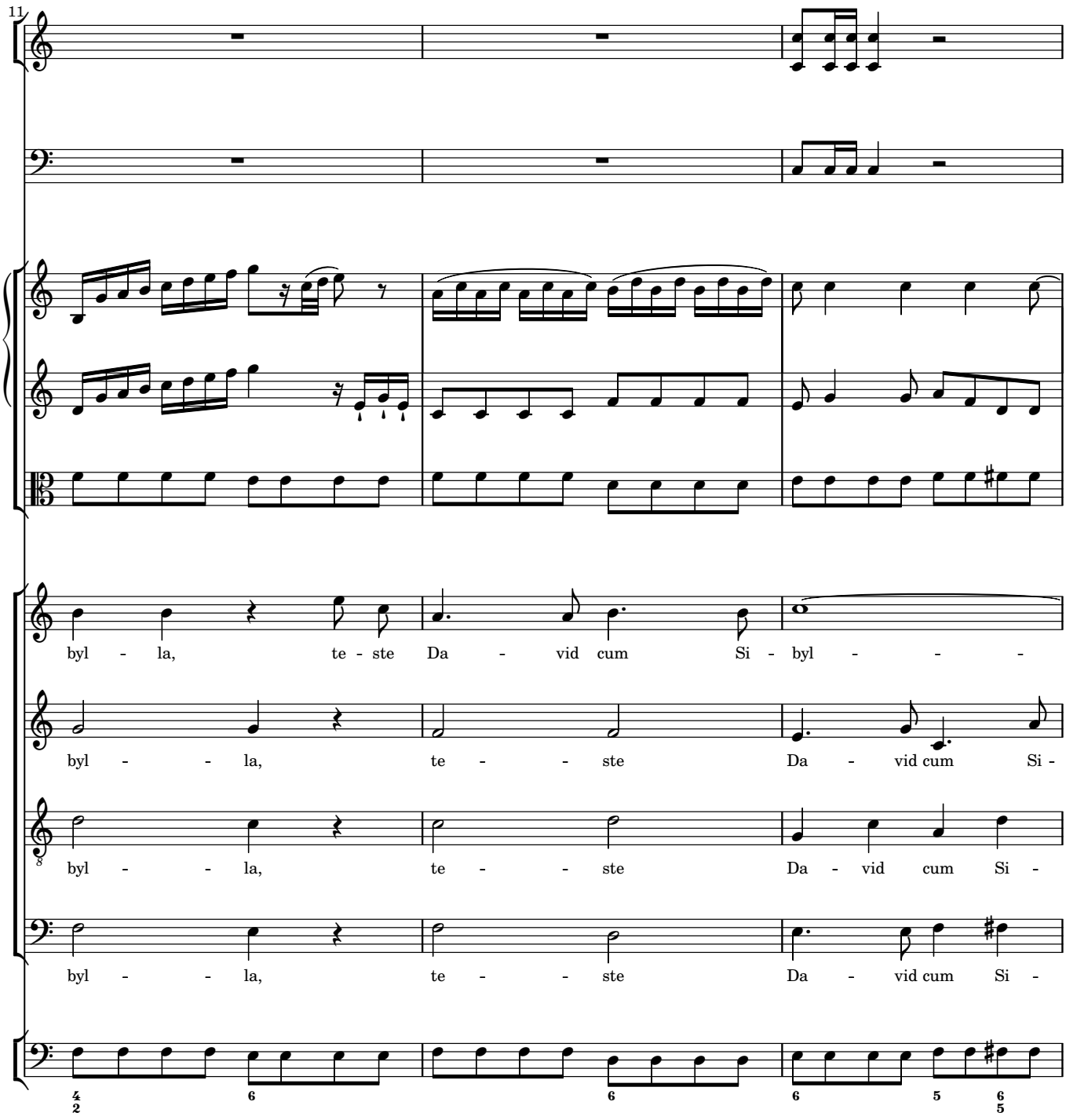
11
byl - la, te - ste Da - vid cum Si - byl - - -
byl - - - la, te - - - ste Da - vid cum Si -
byl - - - la, te - - - ste Da - vid cum Si -
byl - - - la, te - - - ste Da - vid cum Si -

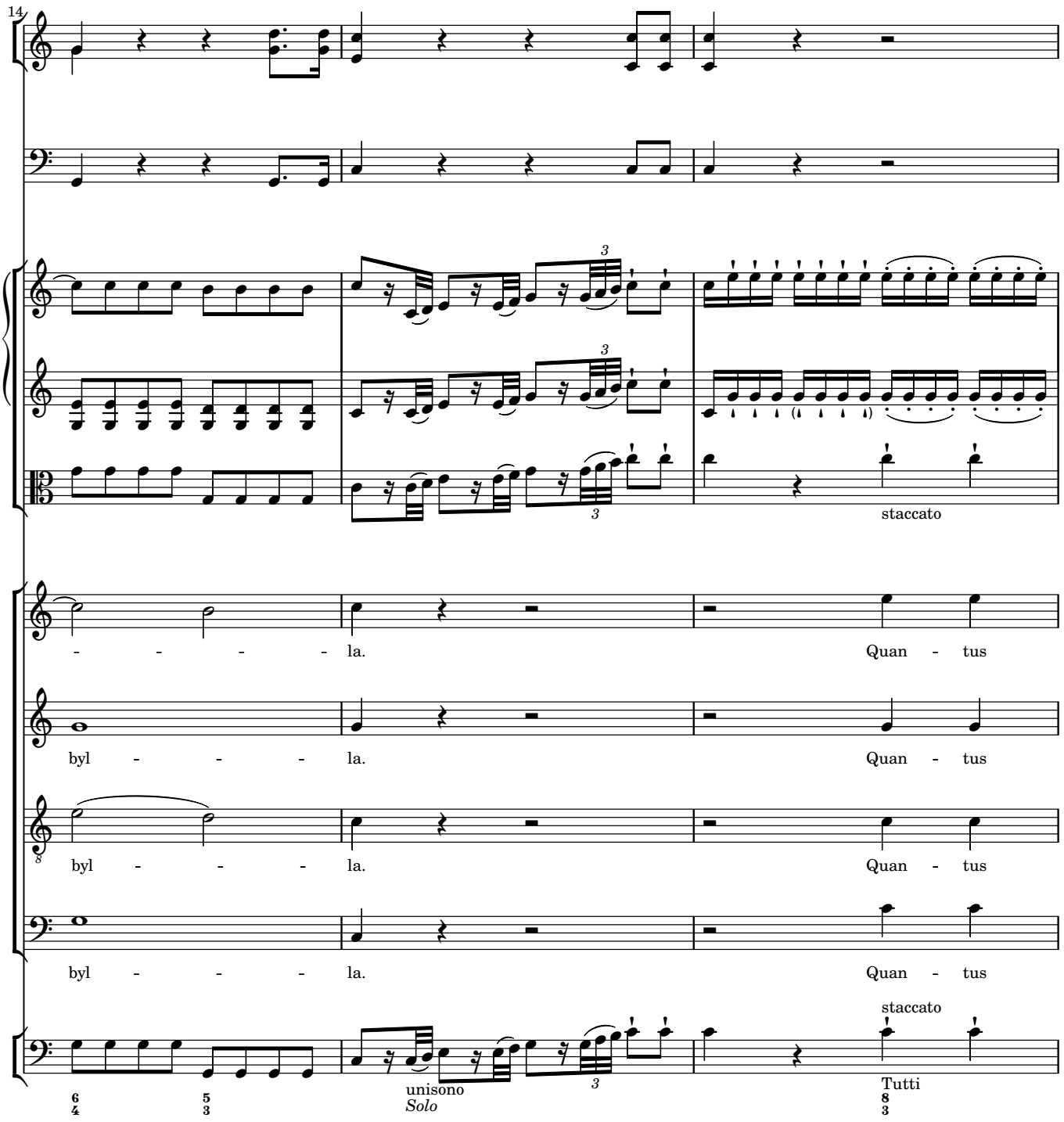
14
staccato
- - - - la.
Quan - tus
byl - - - - la.
Quan - tus
byl - - - - la.
Quan - tus
byl - - - - la.
Quan - tus
staccato
unisono
Solo
Tutti

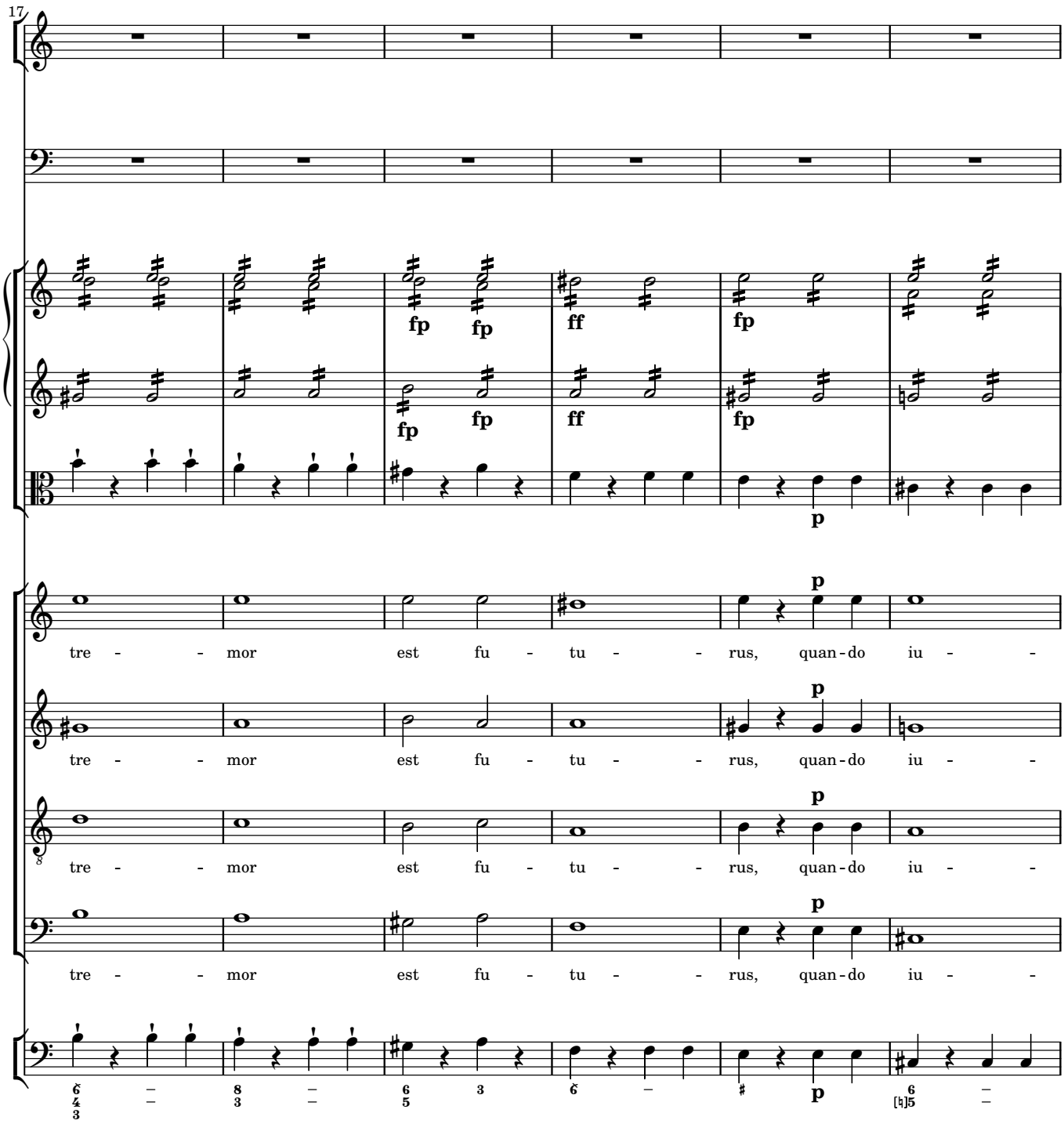
17
fp fp
ff
fp
fp fp
ff
fp
p
p
tre - - mor est fu - tu - - rus, quan - do iu - -
p
tre - - mor est fu - tu - - rus, quan - do iu - -
p
tre - - mor est fu - tu - - rus, quan - do iu - -
p
tre - - mor est fu - tu - - rus, quan - do iu - -
p

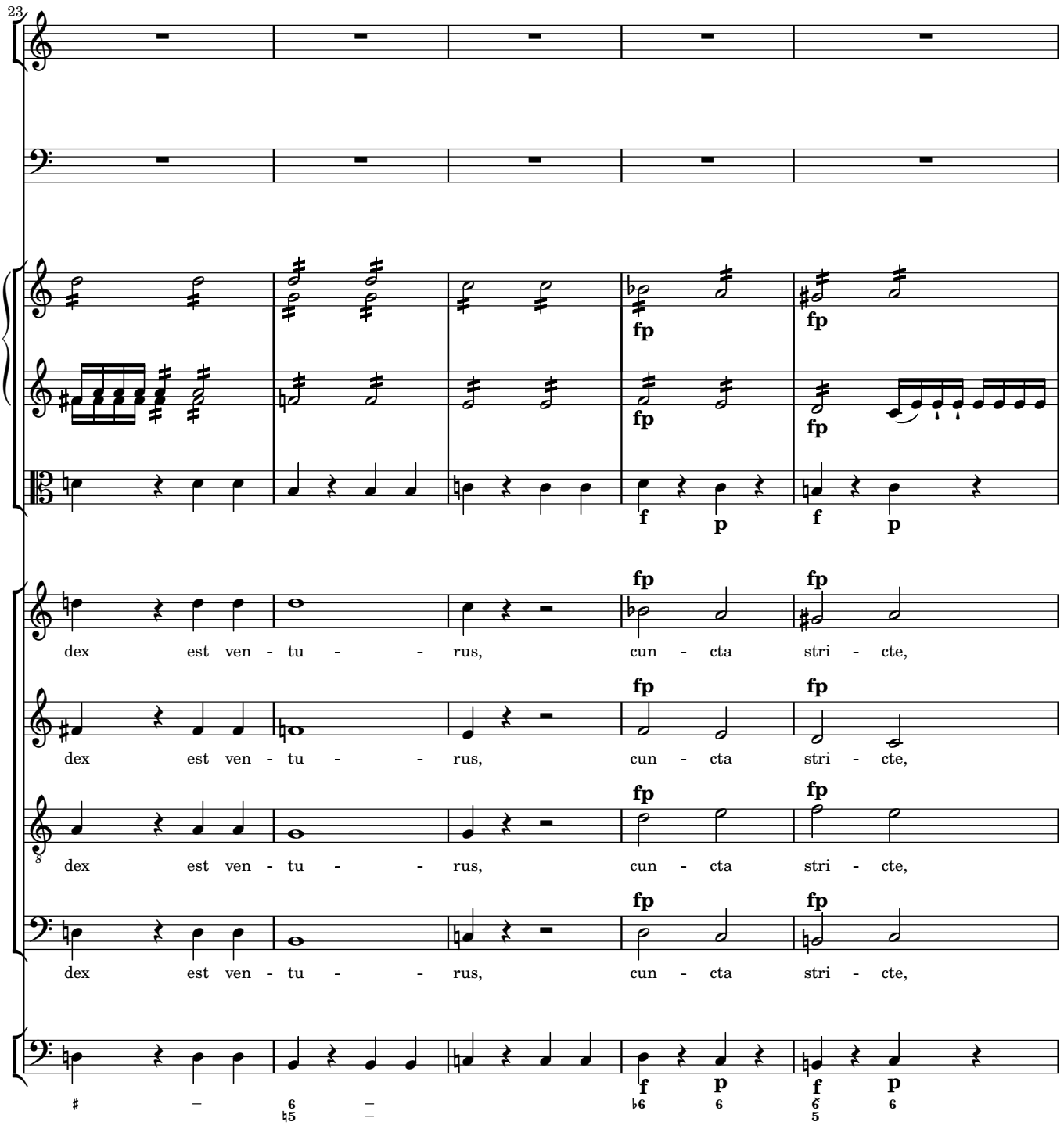
23
fp
fp
f
p
f
p
fp
fp
dex est ven - tu - - rus, cun - cta stri - cte,
fp
fp
dex est ven - tu - - rus, cun - cta stri - cte,
fp
fp
dex est ven - tu - - rus, cun - cta stri - cte,
fp
fp
dex est ven - tu - - rus, cun - cta stri - cte,
f
p
f
p

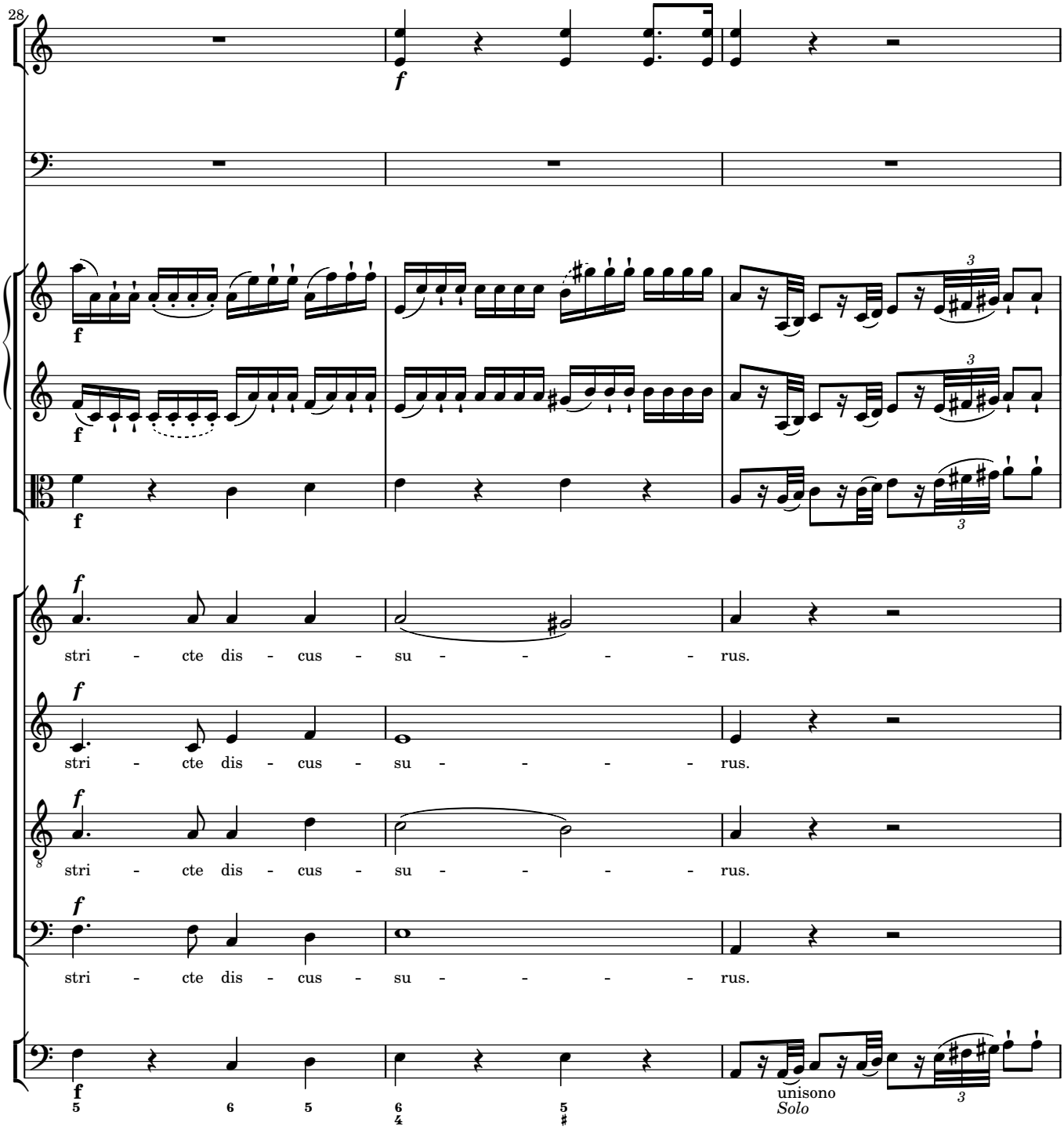
28
f
f
f
f
stri - cte dis - cus - su - - - - - rus.
stri - cte dis - cus - su - - - - - rus.
stri - cte dis - cus - su - - - - - rus.
stri - cte dis - cus - su - - - - - rus.
f
5
6
5
6
4
5
♯
unisono
Solo

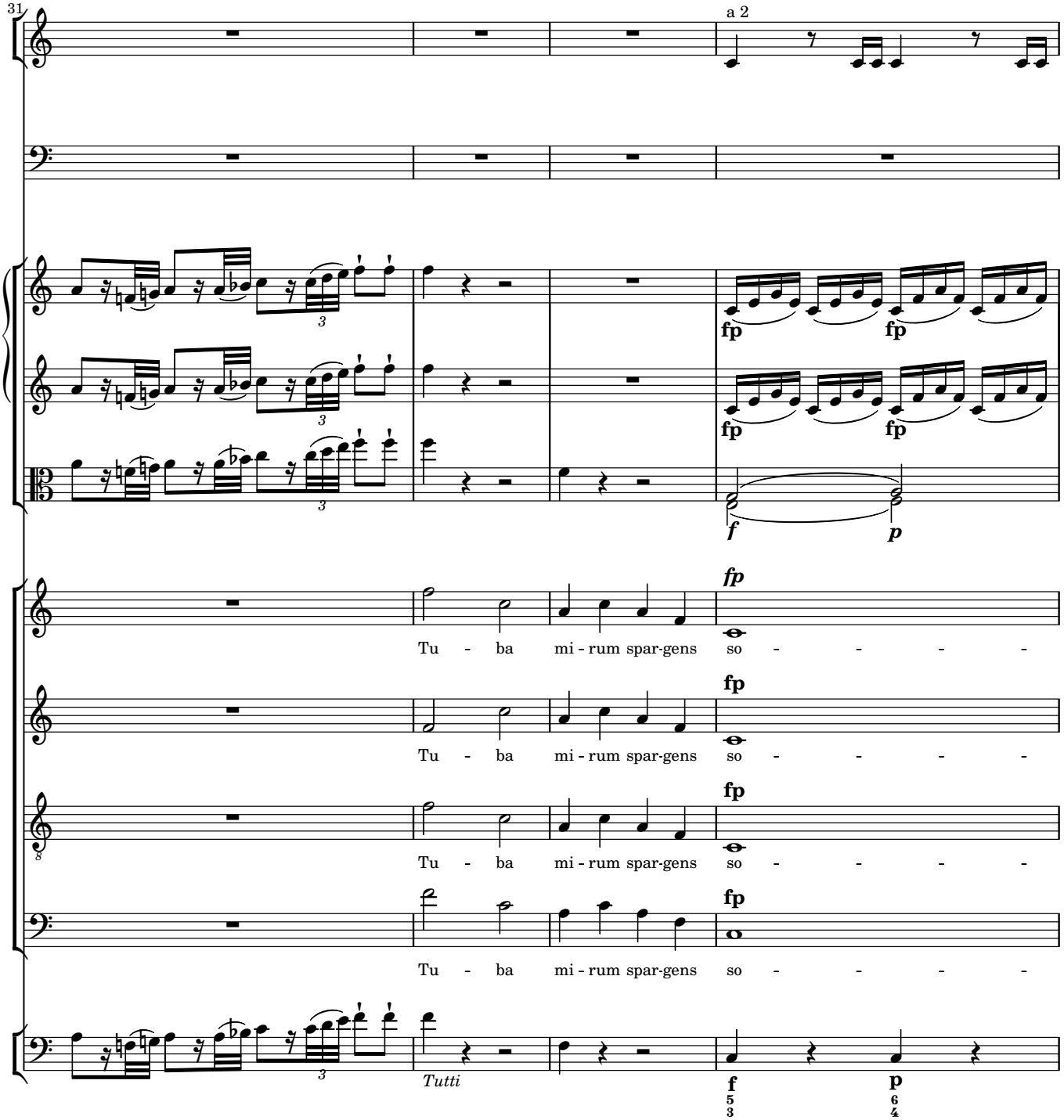
31
a 2
fp
fp
fp
fp
f
p
fp
Tu - ba mi - rum spar-gens so - - - - -
fp
Tu - ba mi - rum spar-gens so - - - - -
fp
Tu - ba mi - rum spar-gens so - - - - -
fp
Tu - ba mi - rum spar-gens so - - - - -
Tutti
f
5
3
p
6
4

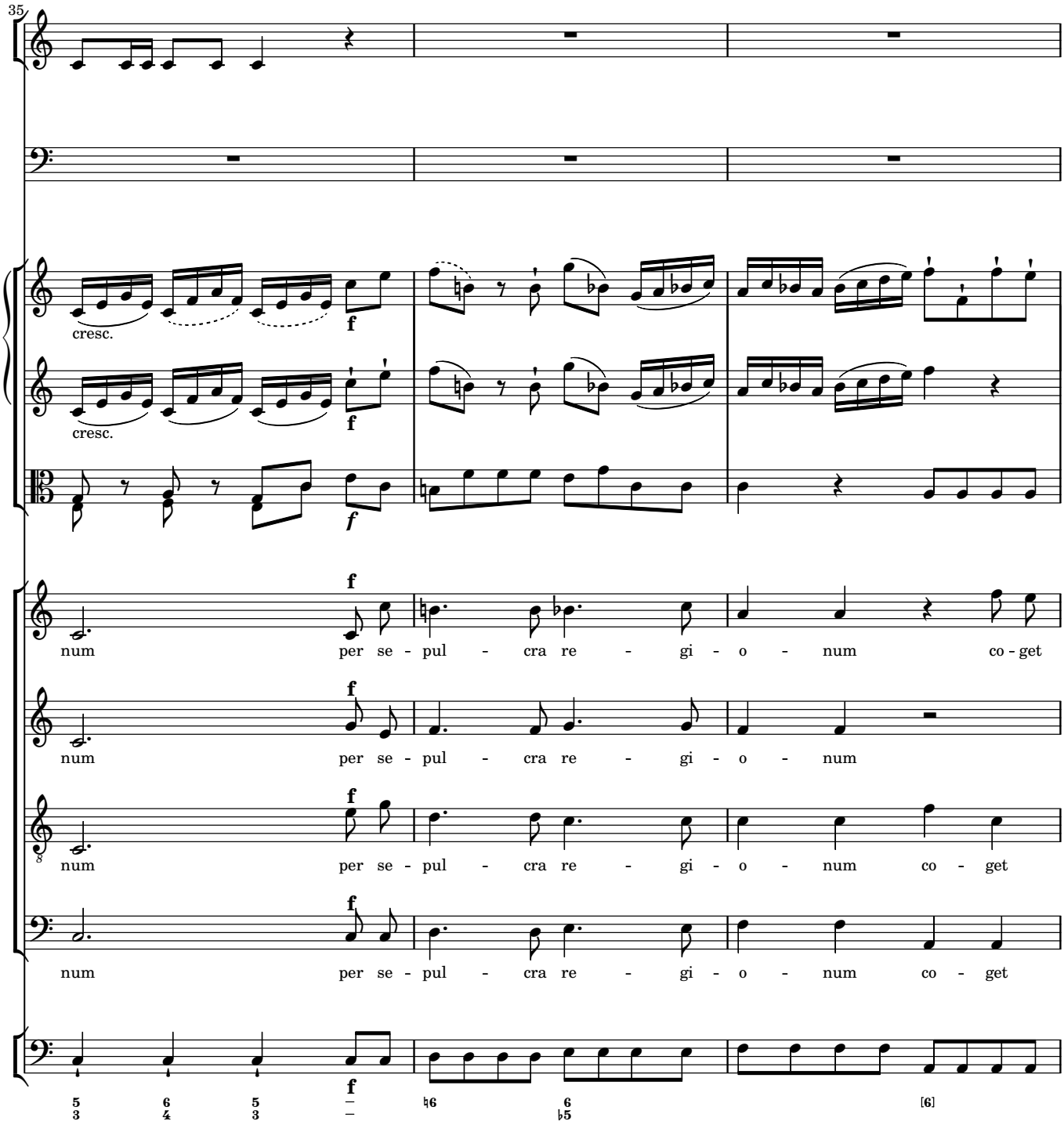
35
cresc.
cresc.
num per se - pul - cra re - gi - o - num co - get
num per se - pul - cra re - gi - o - num
num per se - pul - cra re - gi - o - num co - get
num per se - pul - cra re - gi - o - num co - get

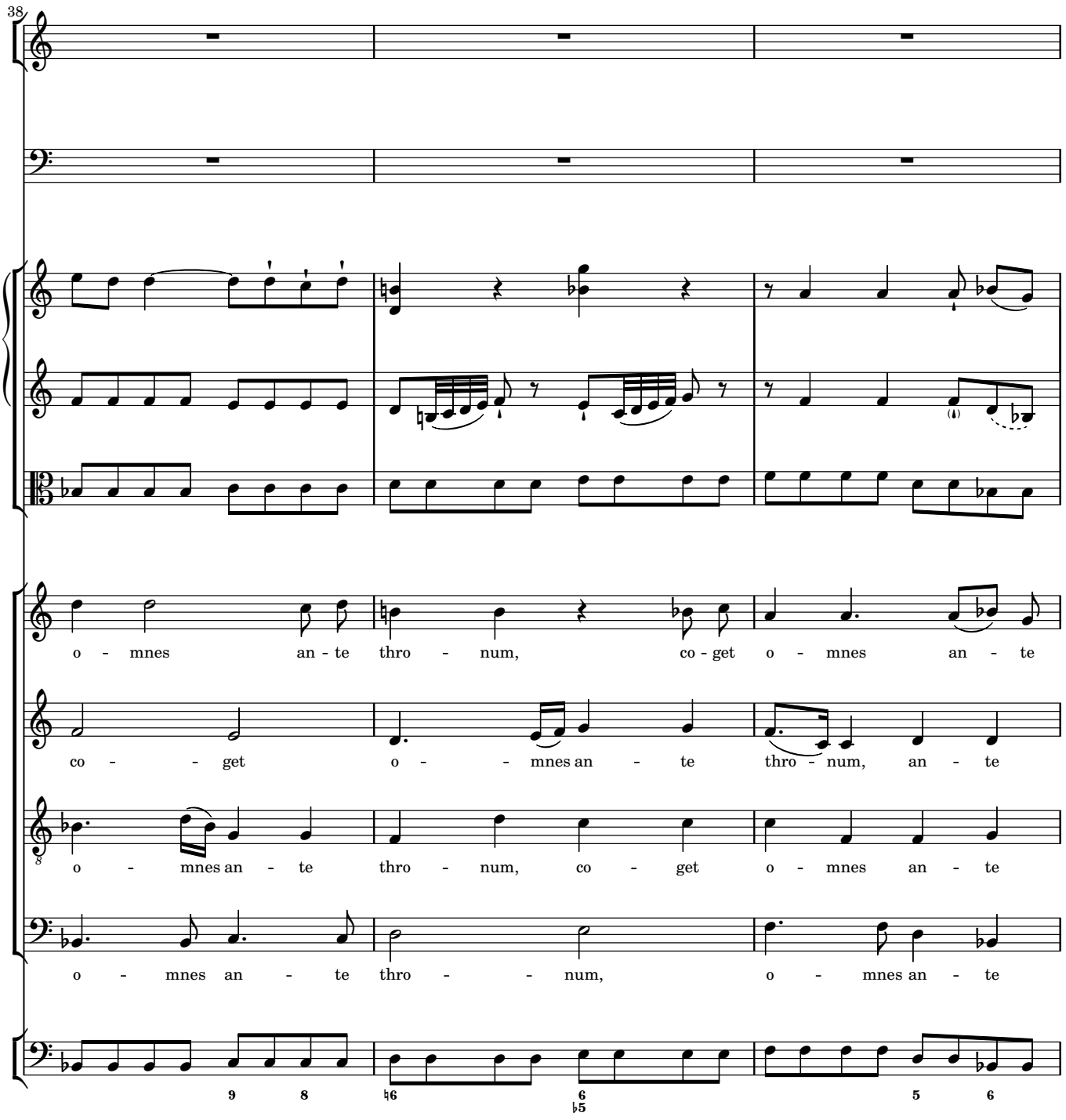
38
o - mnes an - te thro - num, co - get o - mnes an - te
co - - get o - - mnes an - te thro - num, an - te
o - mnes an - te thro - num, co - get o - mnes an - te
o - mnes an - te thro - - num, o - mnes an - te

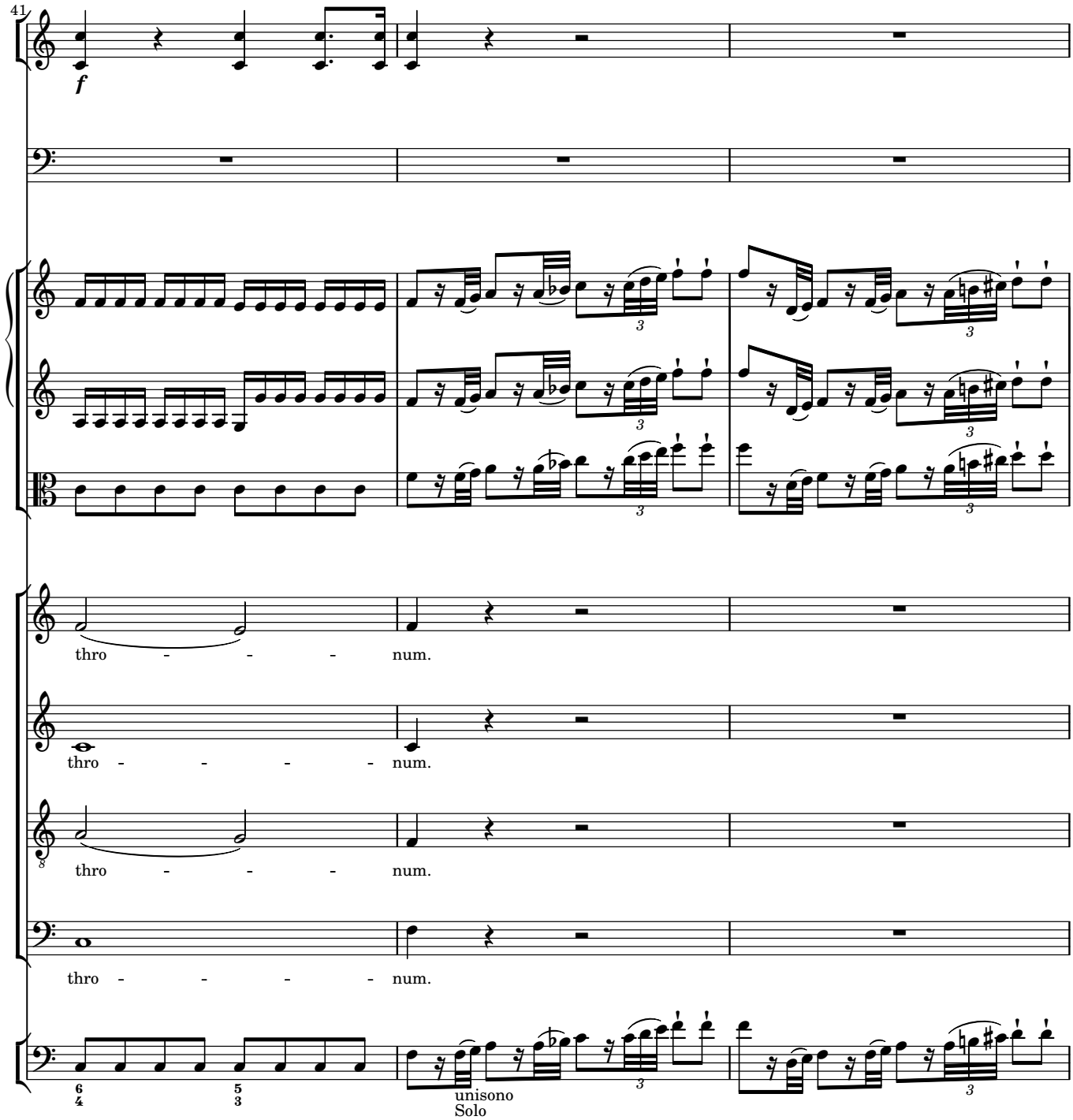
41
f
thro - - - - num.
thro - - - - num.
thro - - - - num.
thro - - - - num.
unisono
Solo

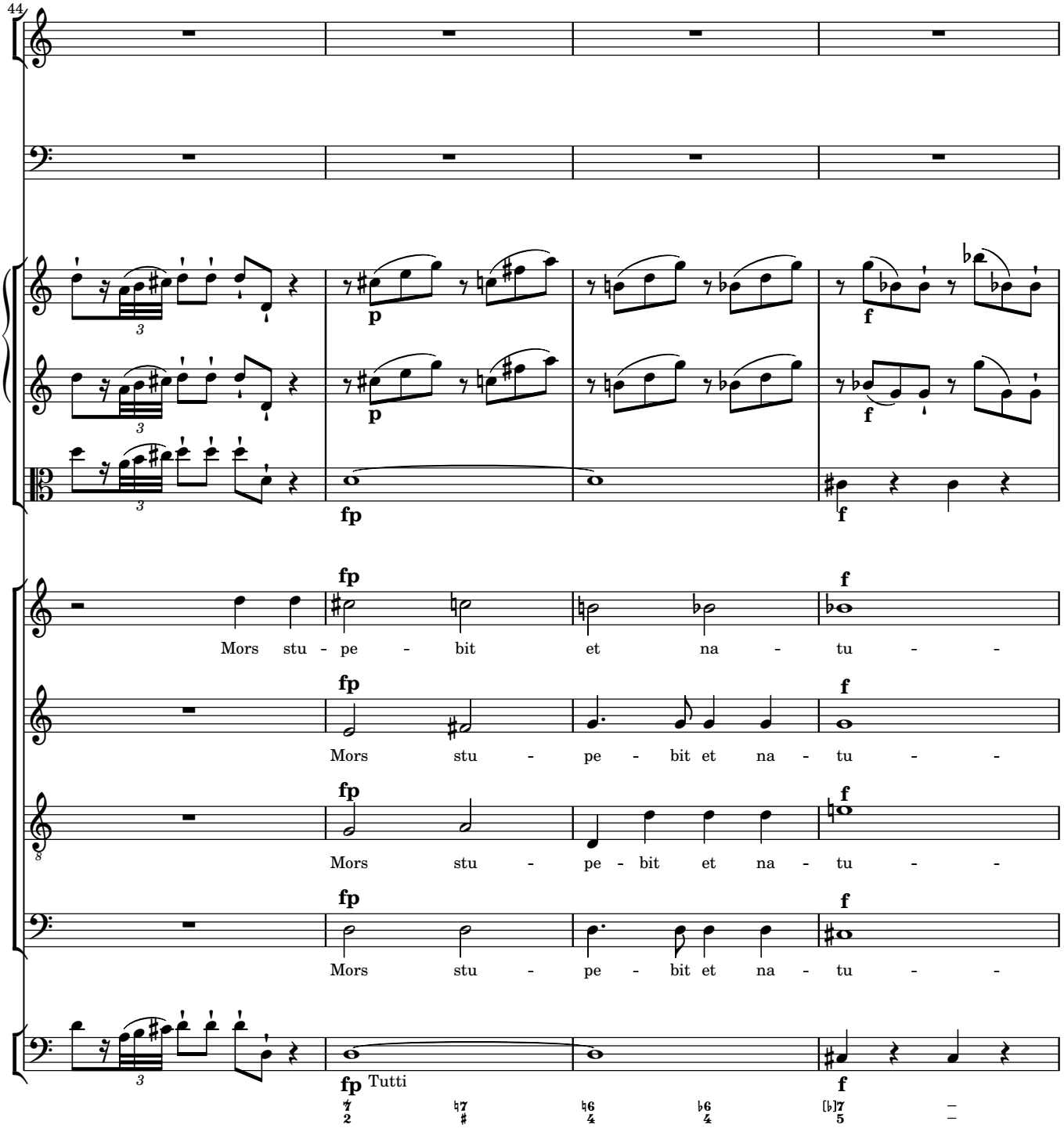
44
Mors stu - pe - bit et na - tu - -
Mors stu - pe - bit et na - tu - -
Mors stu - pe - bit et na - tu - -
Mors stu - pe - bit et na - tu - -
Tutti

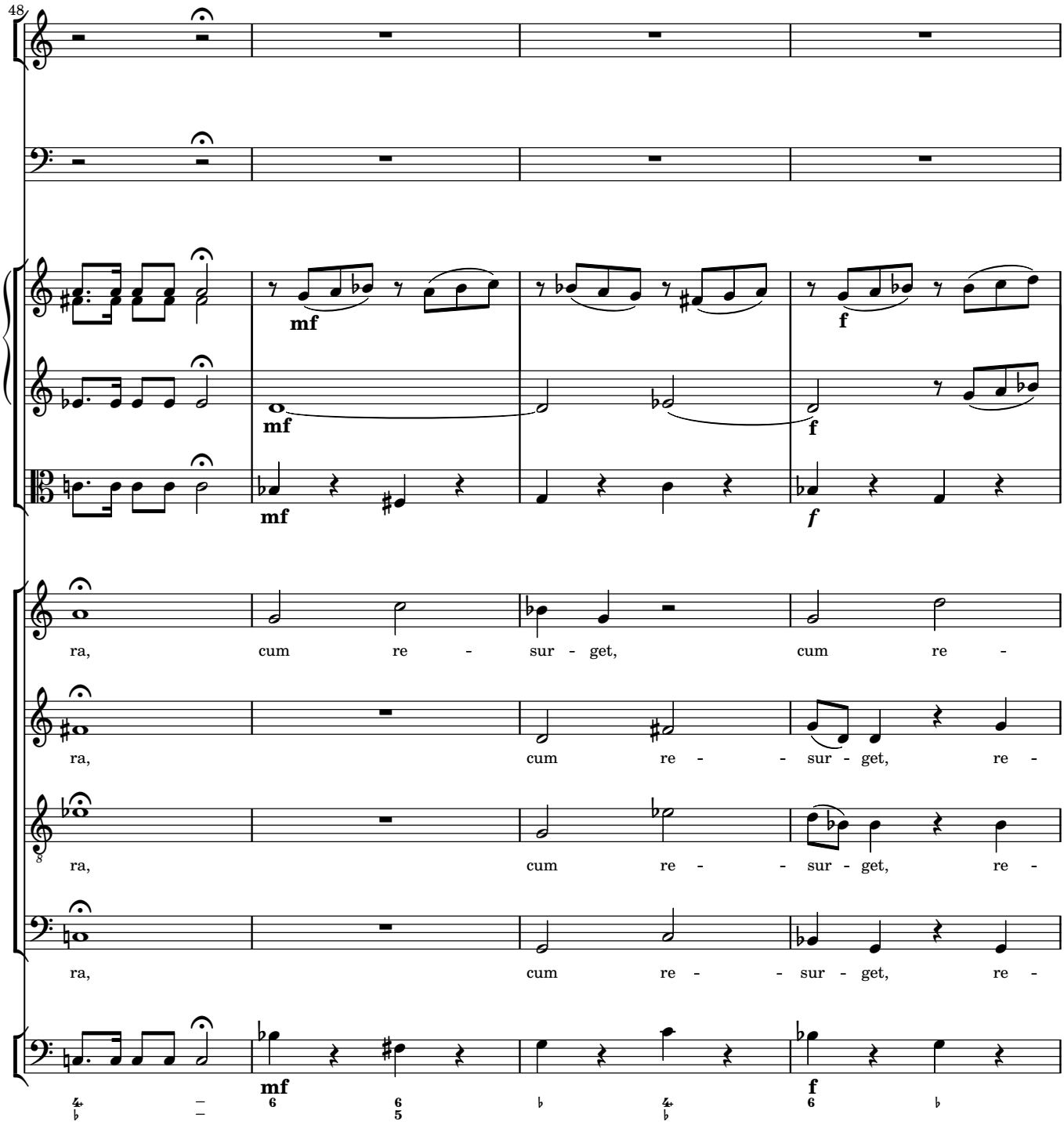
48
mf
mf
f
mf
f
mf
f
ra, cum re - sur - get, cum re -
ra, cum re - - sur - get, re -
ra, cum re - - sur - get, re -
ra, cum re - - sur - get, re -

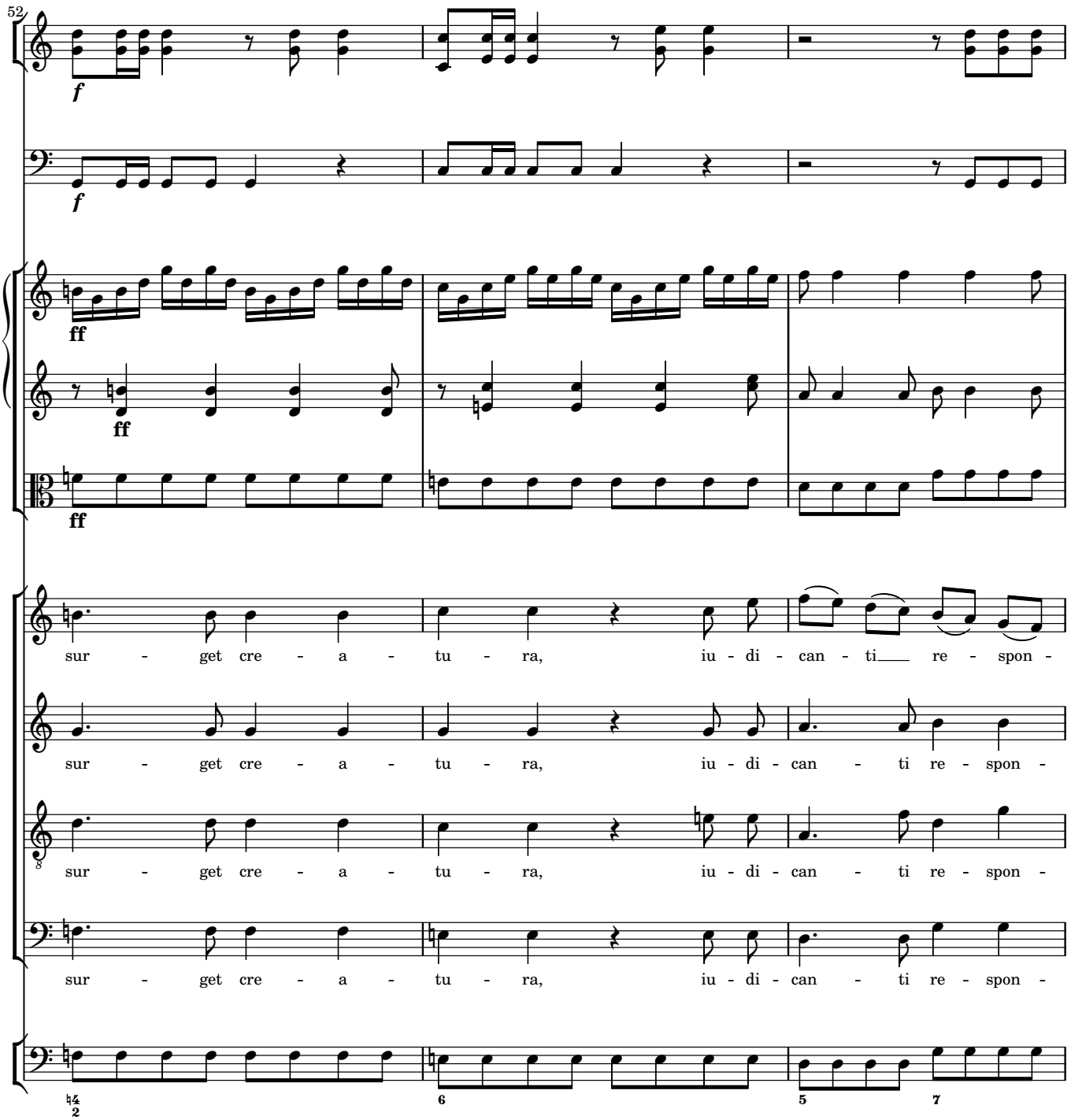
52
f
f
ff
ff
ff
sur - get cre - a - tu - ra, iu - di - can - ti re - spon -
sur - get cre - a - tu - ra, iu - di - can - ti re - spon -
sur - get cre - a - tu - ra, iu - di - can - ti re - spon -
sur - get cre - a - tu - ra, iu - di - can - ti re - spon -
6
5
7

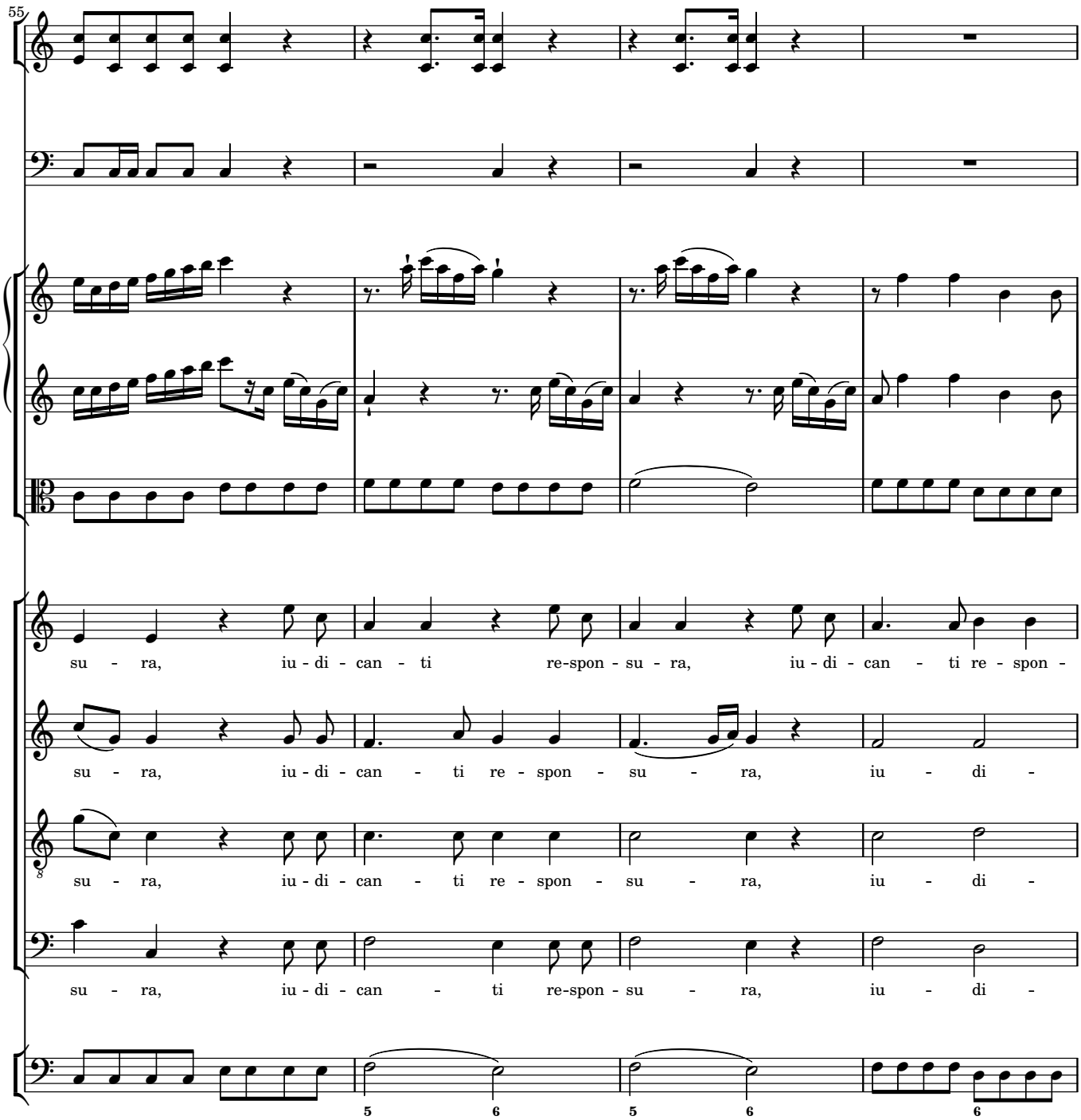
55
su - ra, iu - di - can - ti re-spon - su - ra, iu - di - can - ti re - spon -
su - ra, iu - di - can - ti re - spon - su - ra, iu - di -
su - ra, iu - di - can - ti re - spon - su - ra, iu - di -
su - ra, iu - di - can - ti re-spon - su - ra, iu - di -
5 6 5 6 6

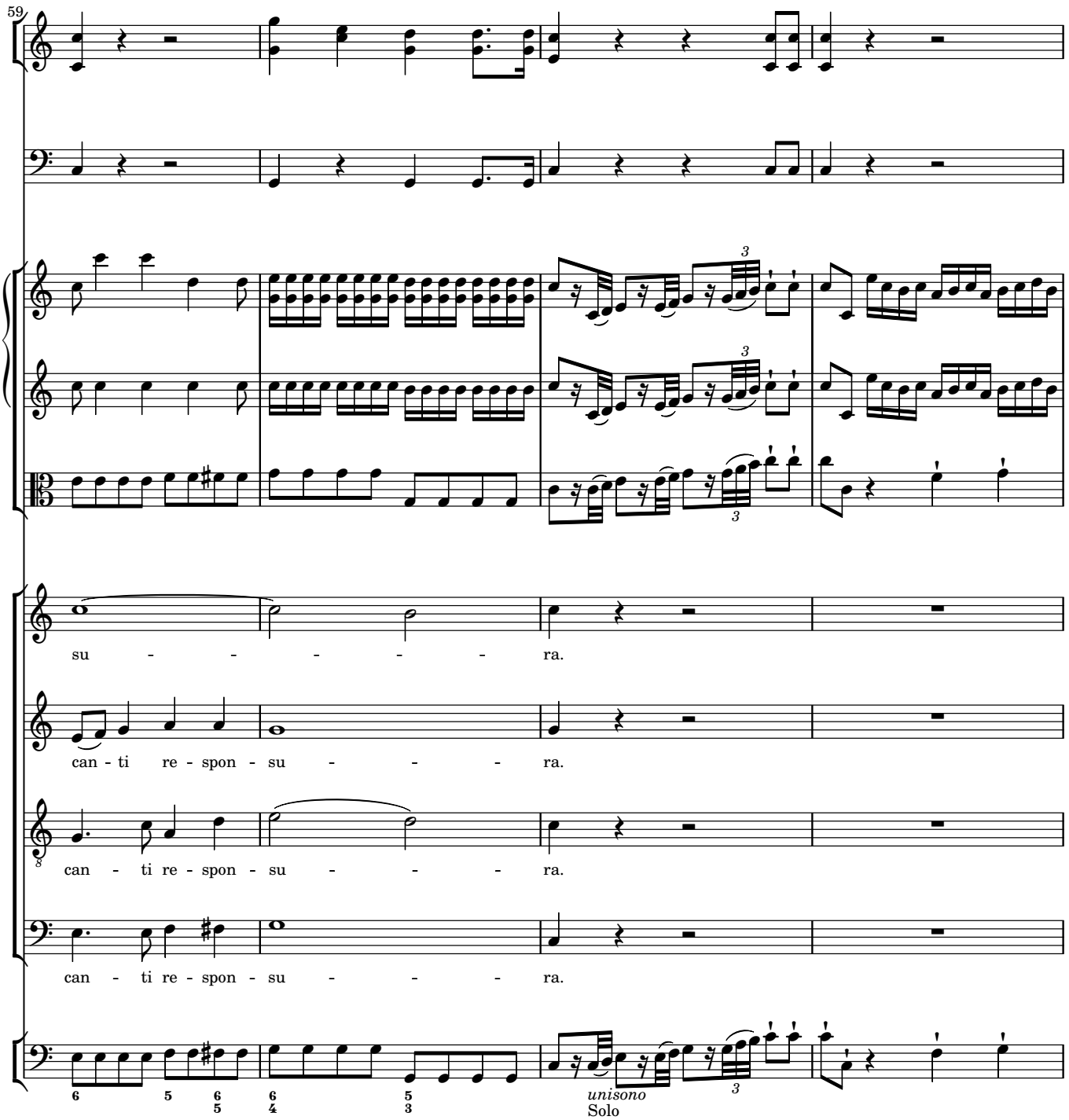
59
su - - - - - - ra.
can - ti re - spon - su - - - - ra.
can - ti re - spon - su - - - - ra.
can - ti re - spon - su - - - - ra.
unisono
Solo

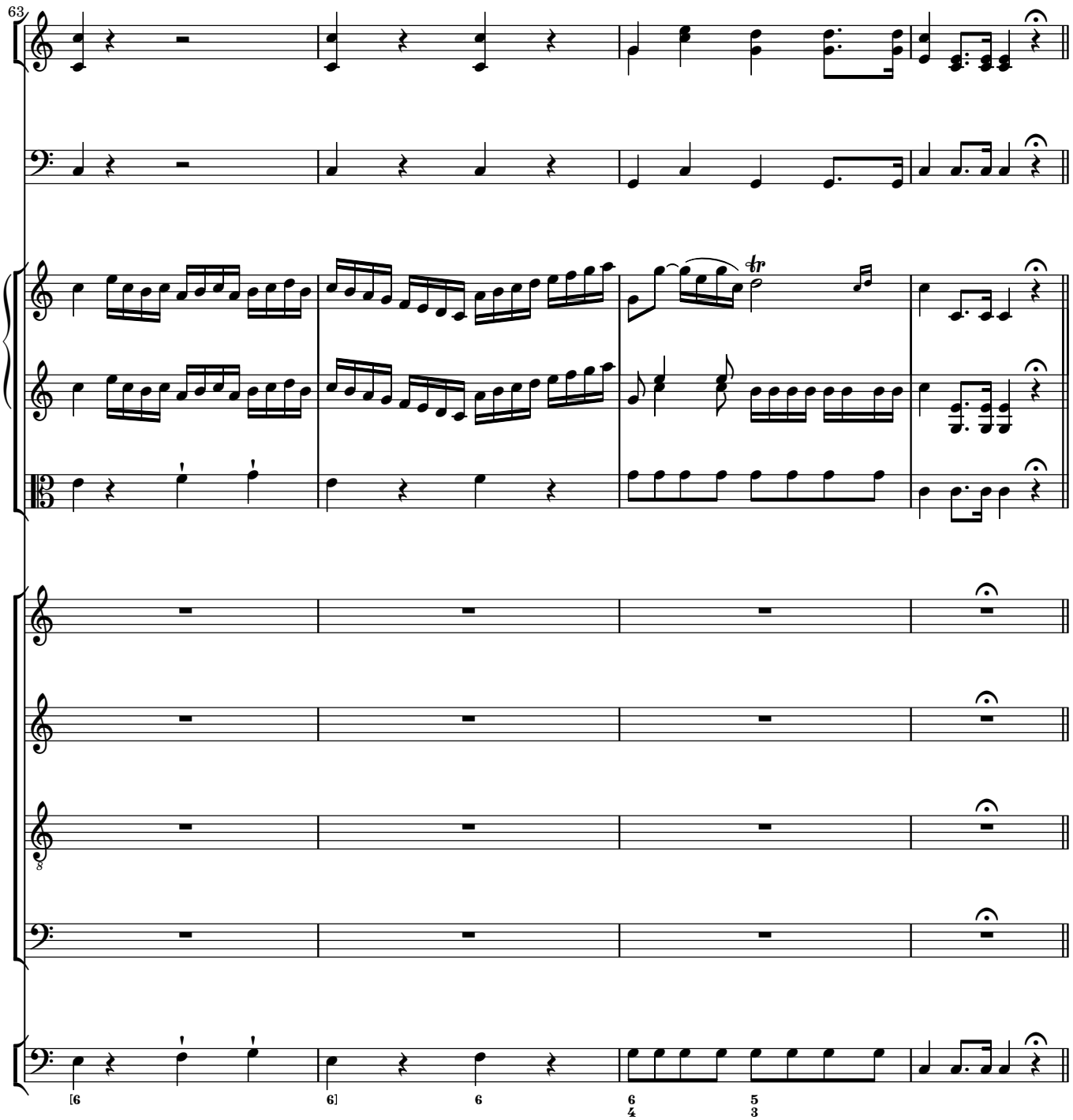
63
tr
[6
6]
6
6
4
5
3

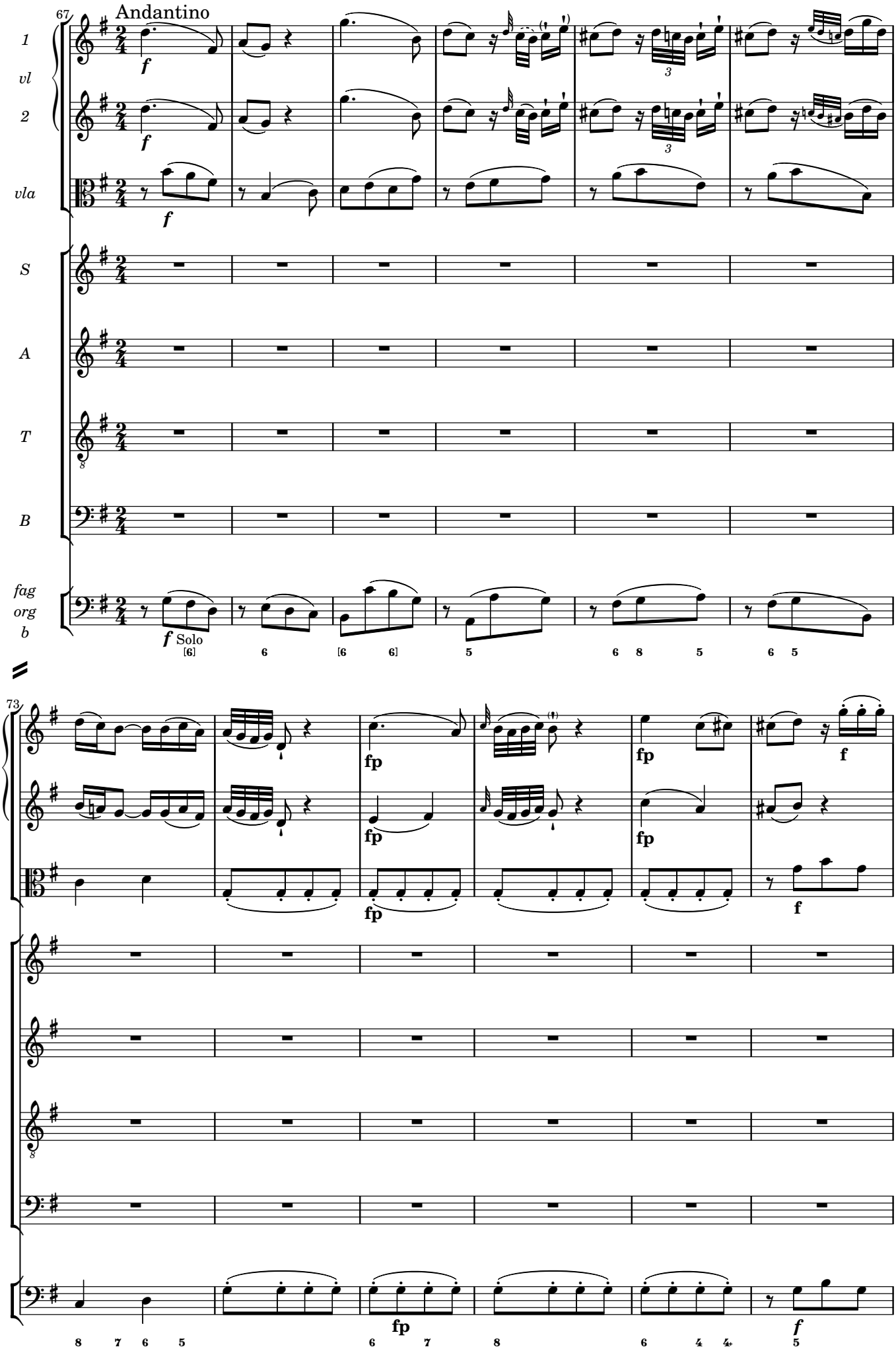
67
Andantino
1 vl 2
vla
S
A
T
B
fag org b
f
Solo
73
fp
f

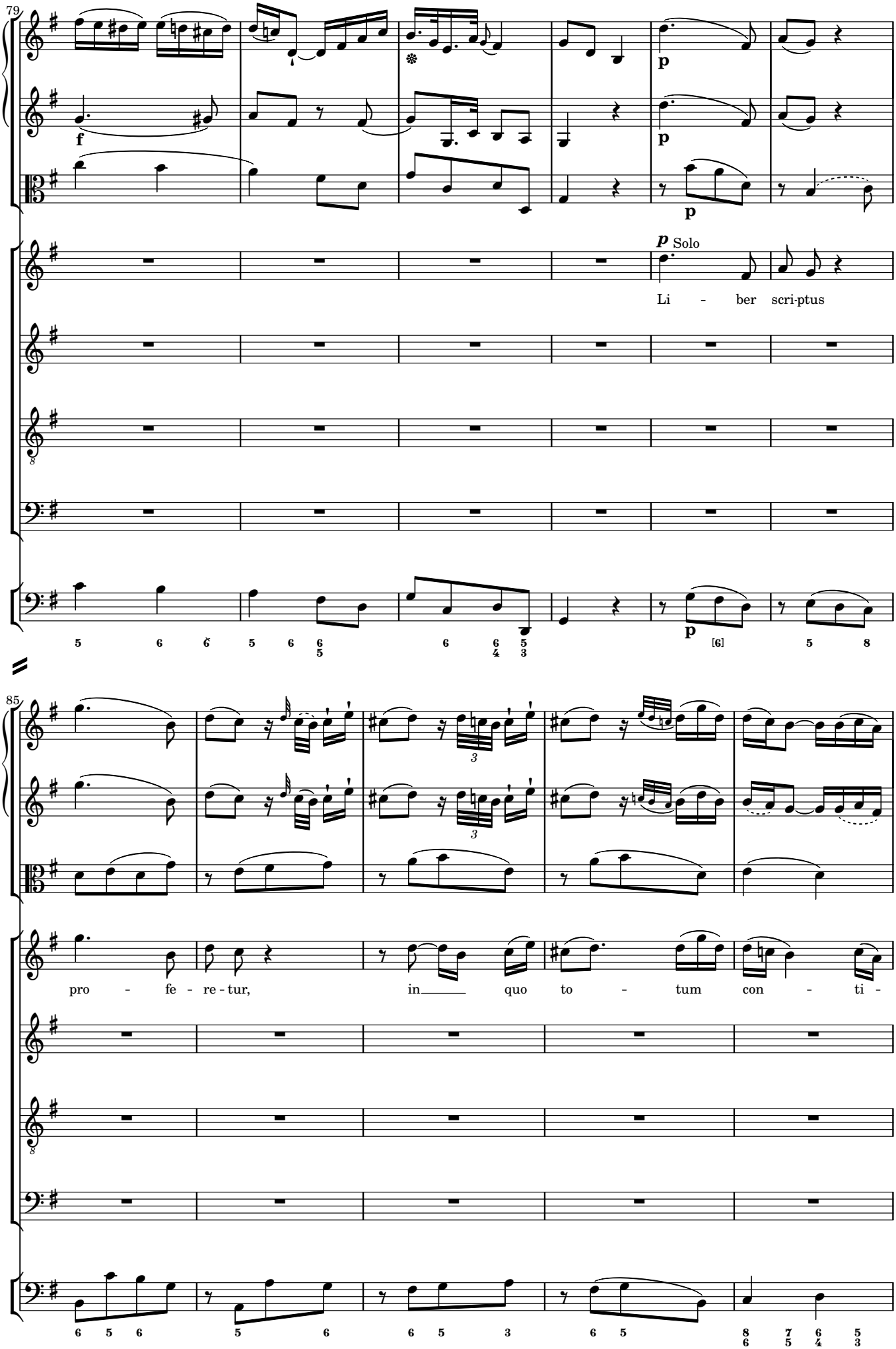
79
f
p
p
p Solo
Li - ber scri-ptus
85
pro - fe - re - tur, in quo to - tum con - ti -

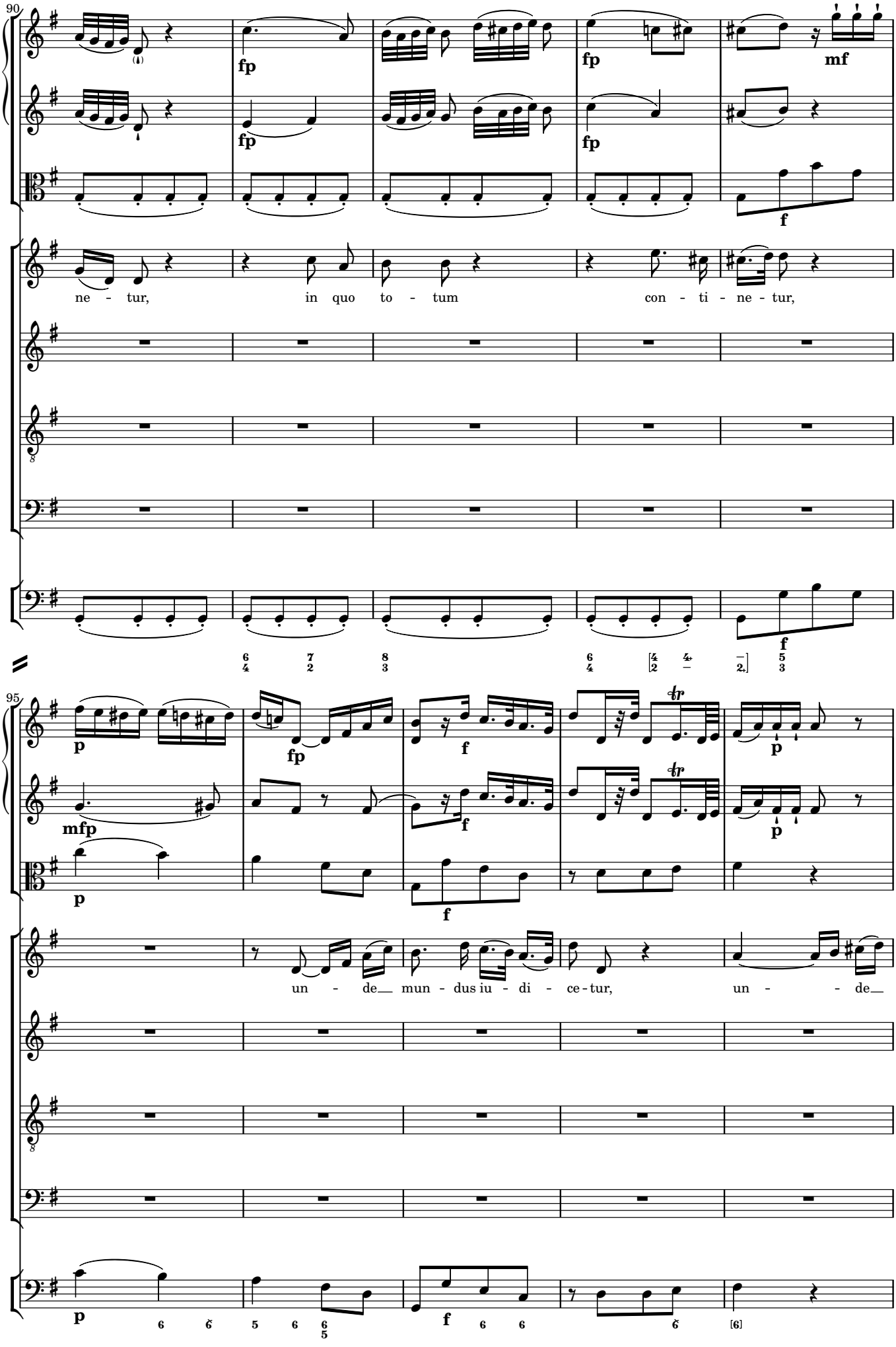
90
fp
fp
fp
mf
f
ne - tur, in quo to - tum con - ti - ne - tur,
f
95
p
fp
f
p
mfp
f
p
p
f
un - de mun - dus iu - di - ce - tur, un - de
p
f

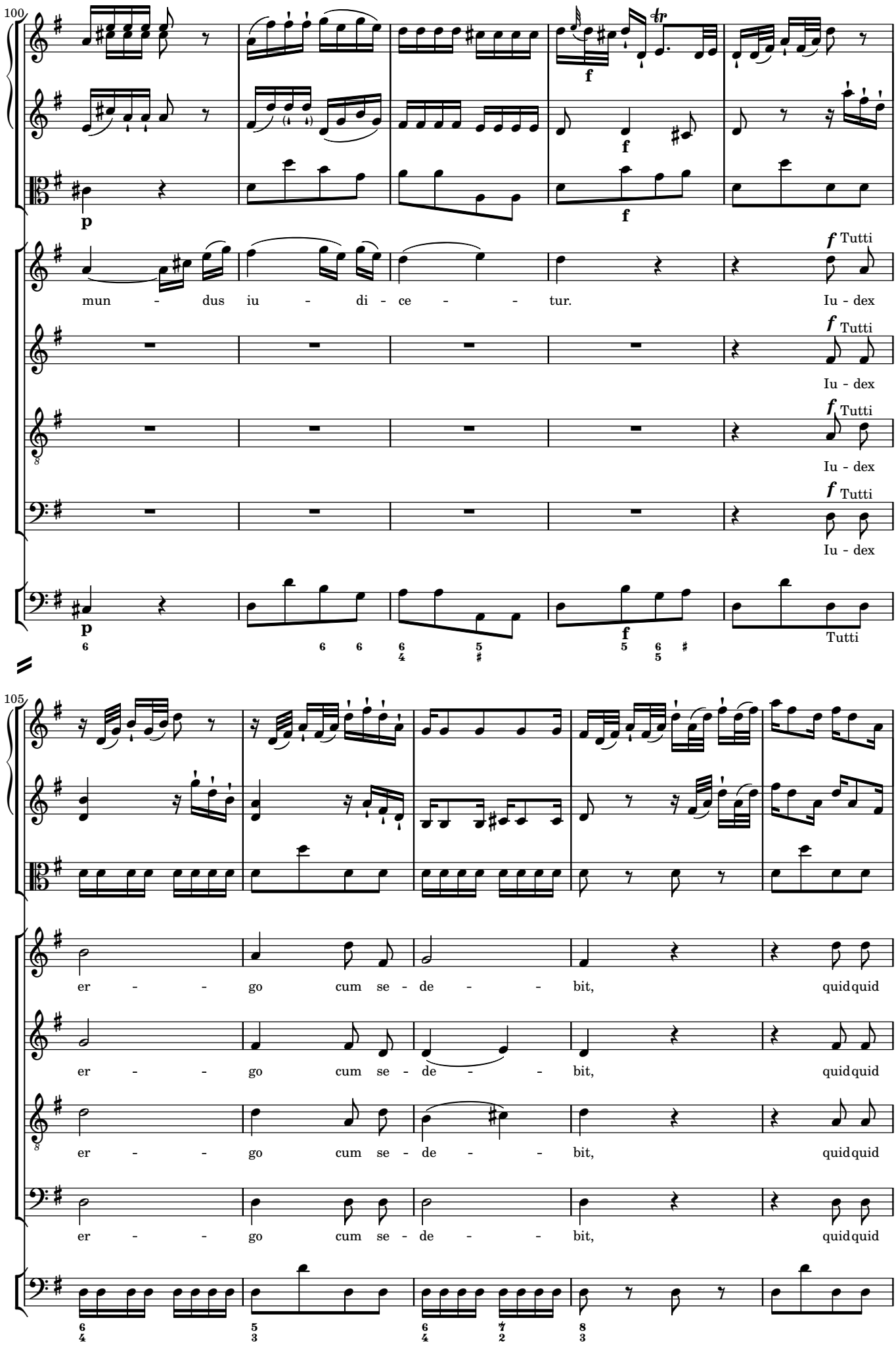
100
p
f
f
mun - dus iu - di - ce - - tur.
Iu - dex
f Tutti
Iu - dex
Iu - dex
Iu - dex
Tutti
105
er - - go cum se - de - - bit, quid quid
er - - go cum se - de - - bit, quid quid
er - - go cum se - de - - bit, quid quid
er - - go cum se - de - - bit, quid quid

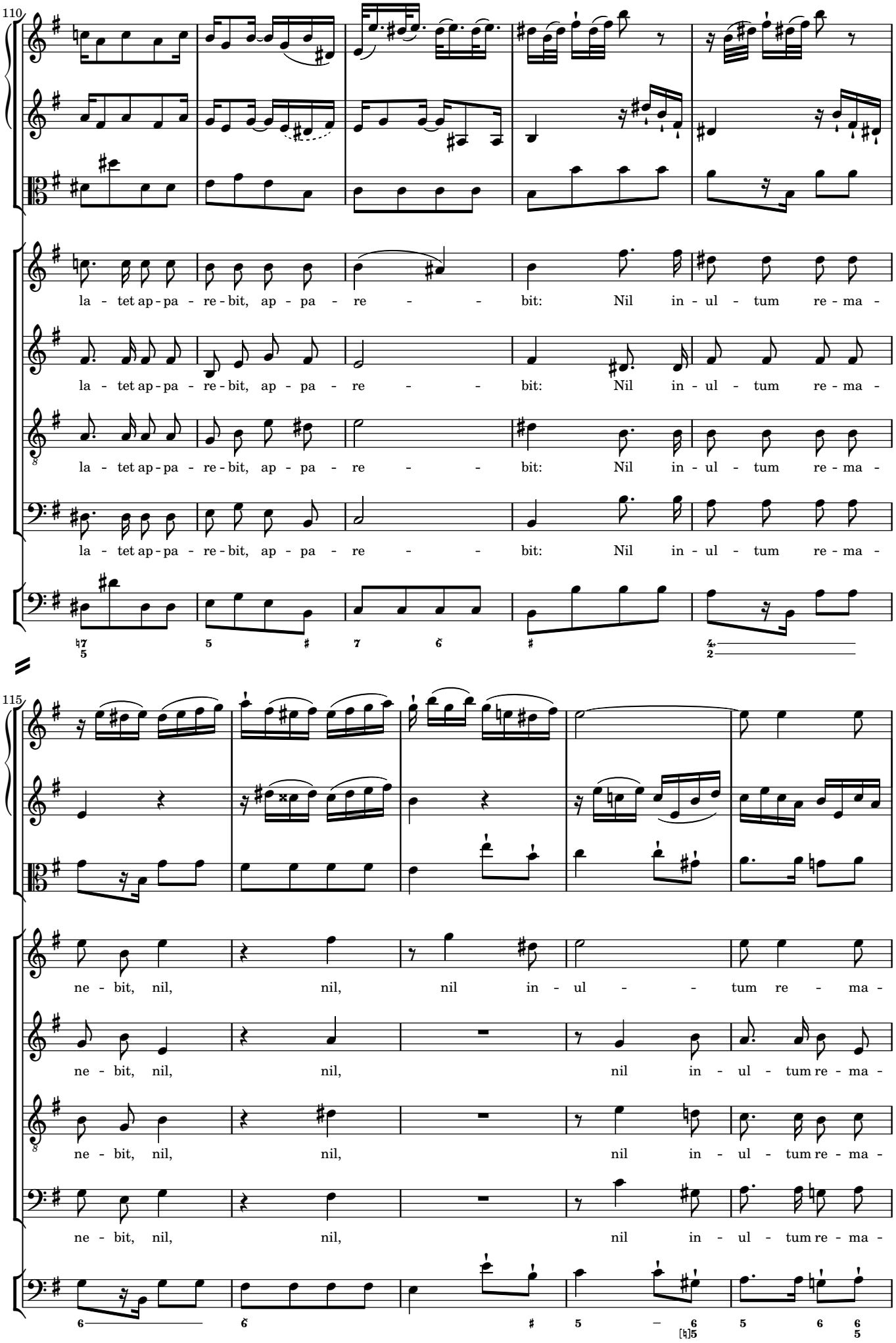
110
la - tet ap - pa - re - bit, ap - pa - re - - bit: Nil in - ul - tum re - ma -
la - tet ap - pa - re - bit, ap - pa - re - - bit: Nil in - ul - tum re - ma -
la - tet ap - pa - re - bit, ap - pa - re - - bit: Nil in - ul - tum re - ma -
la - tet ap - pa - re - bit, ap - pa - re - - bit: Nil in - ul - tum re - ma -
115
ne - bit, nil, nil, nil in - ul - - tum re - ma -
ne - bit, nil, nil, nil in - ul - tum re - ma -
ne - bit, nil, nil, nil in - ul - tum re - ma -
ne - bit, nil, nil, nil in - ul - tum re - ma -

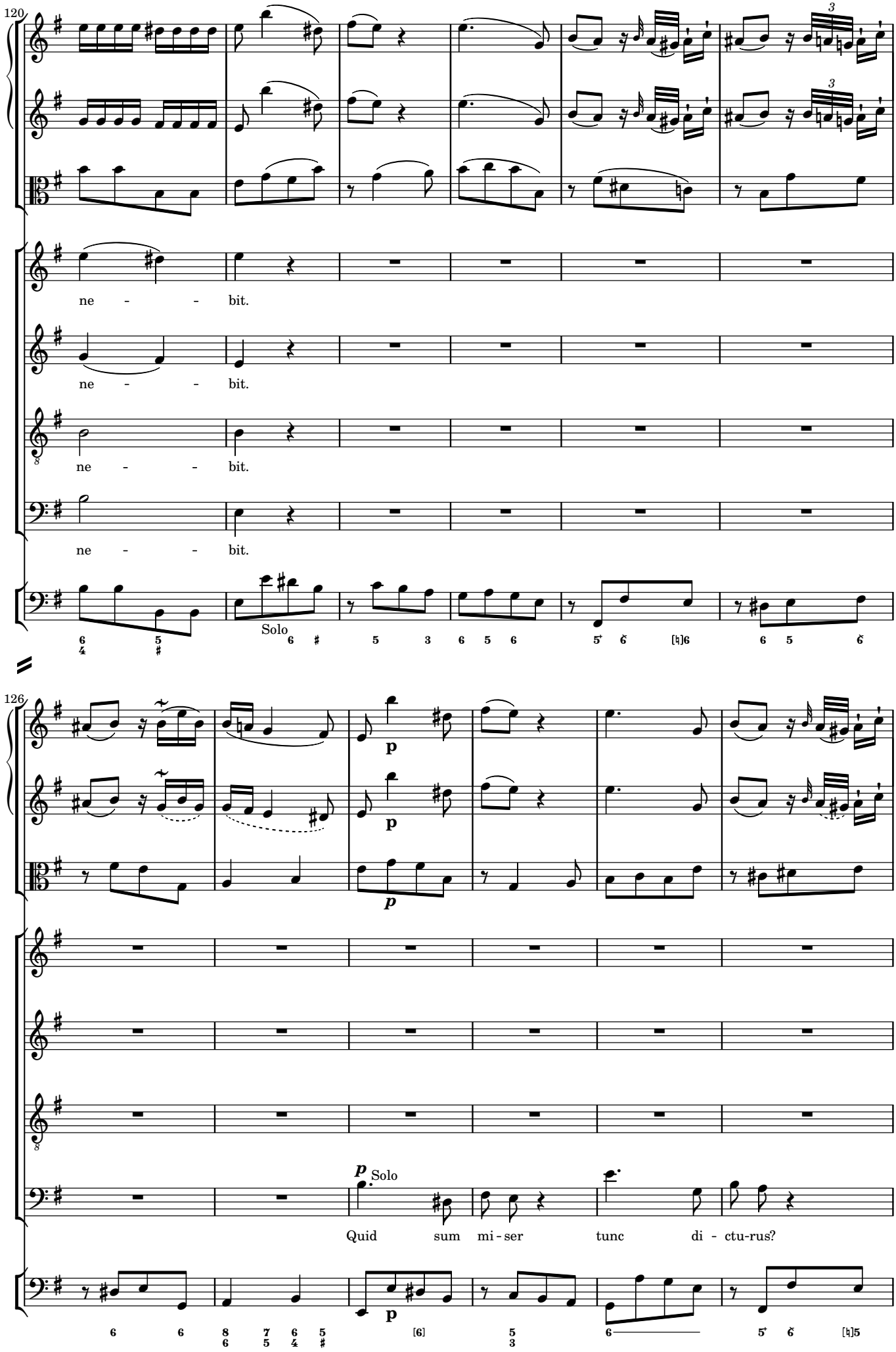
120
ne - - bit.
ne - - bit.
ne - - bit.
ne - - bit.
Solo
126
p
p
p Solo
Quid sum mi - ser tunc di - ctu-rus?
p

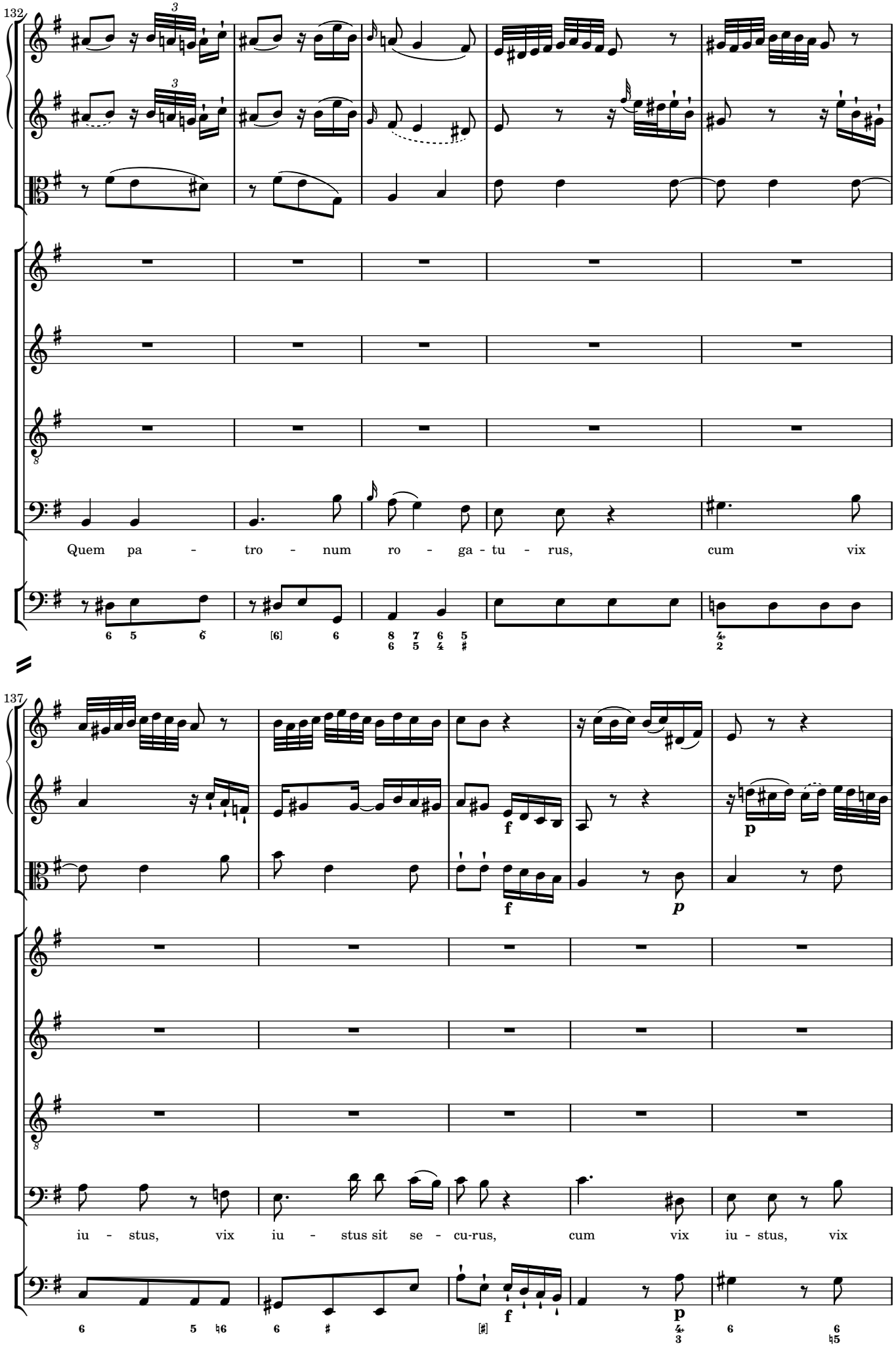
132
Quem pa - tro - num ro - ga - tu - rus, cum vix
137
iu - stus, vix iu - stus sit se - cu-rus, cum vix iu - stus, vix

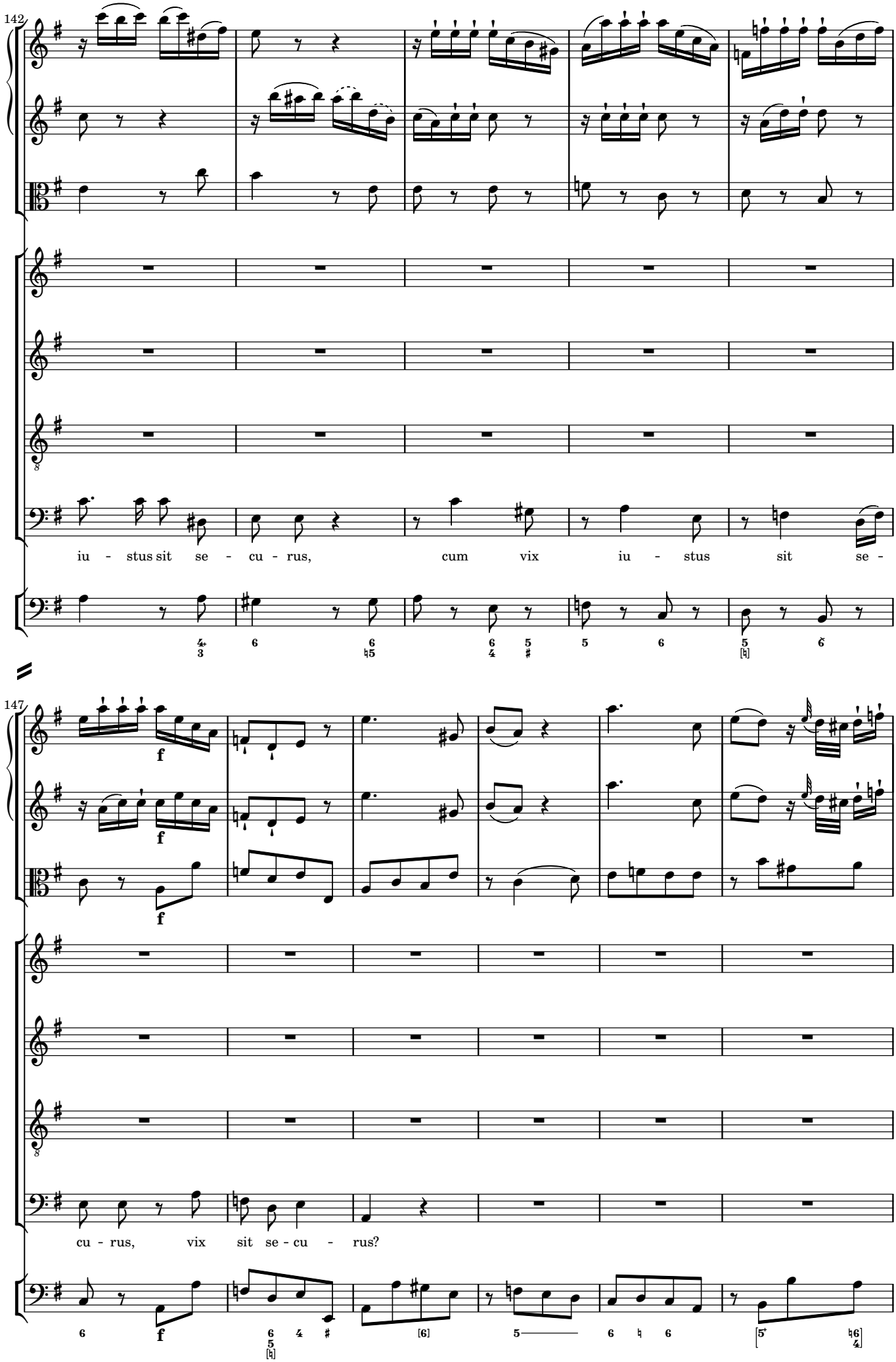
142
iu - stus sit se - cu - rus, cum vix iu - stus sit se -
147
f
cu - rus, vix sit se - cu - rus?

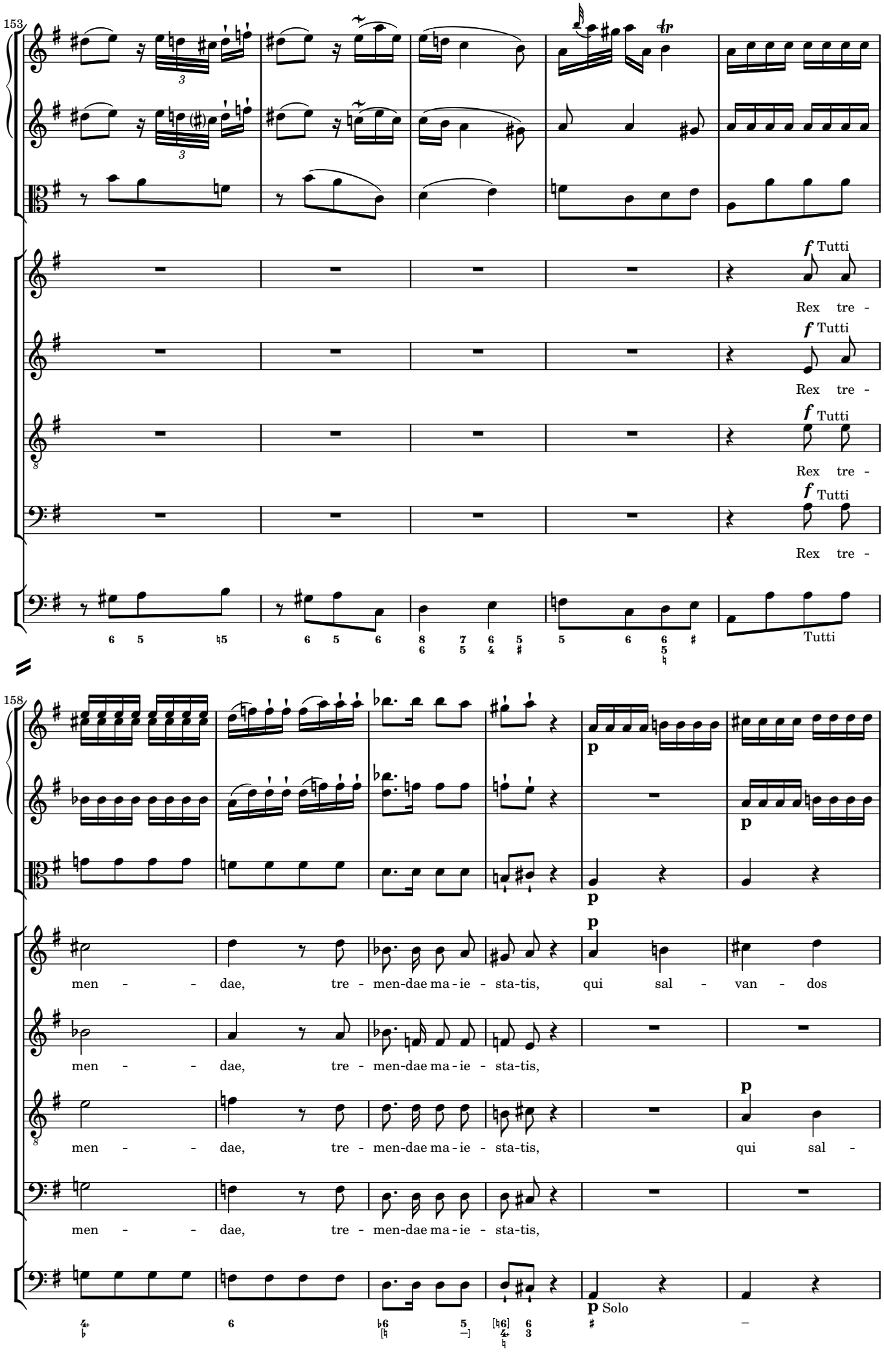
153
f Tutti
Rex tre -
Tutti
158
p
men - - dae, tre - men-dae ma - ie - sta-tis, qui sal - van - dos
men - - dae, tre - men-dae ma - ie - sta-tis,
men - - dae, tre - men-dae ma - ie - sta-tis, qui sal -
men - - dae, tre - men-dae ma - ie - sta-tis,
p Solo

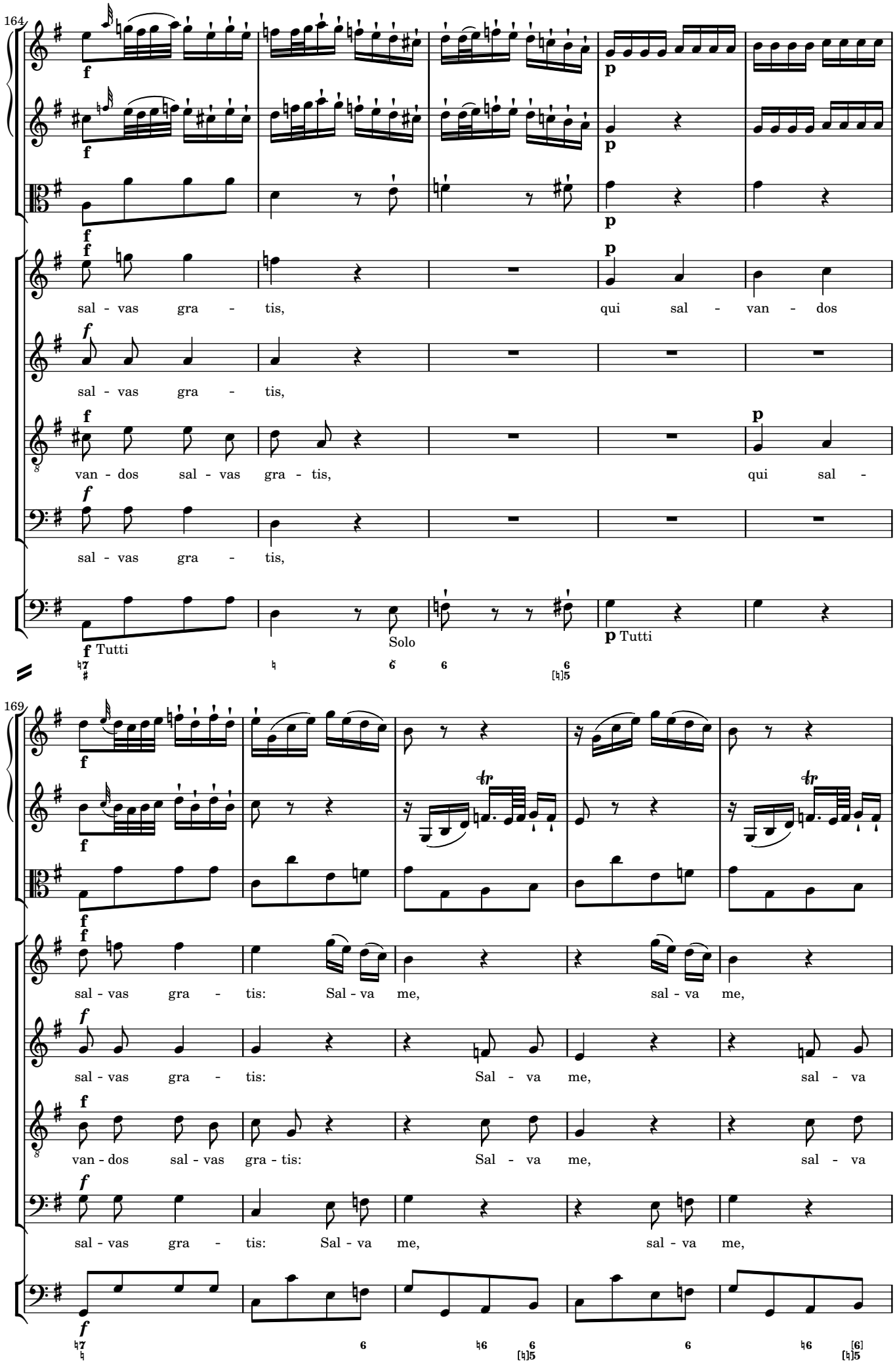
164
sal - vas gra - tis, qui sal - van - dos
sal - vas gra - tis,
van - dos sal - vas gra - tis, qui sal -
sal - vas gra - tis,
Tutti
Solo
Tutti
169
sal - vas gra - tis: Sal - va me, sal - va me,
sal - vas gra - tis: Sal - va me, sal - va
van - dos sal - vas gra - tis: Sal - va me, sal - va
sal - vas gra - tis: Sal - va me, sal - va me,

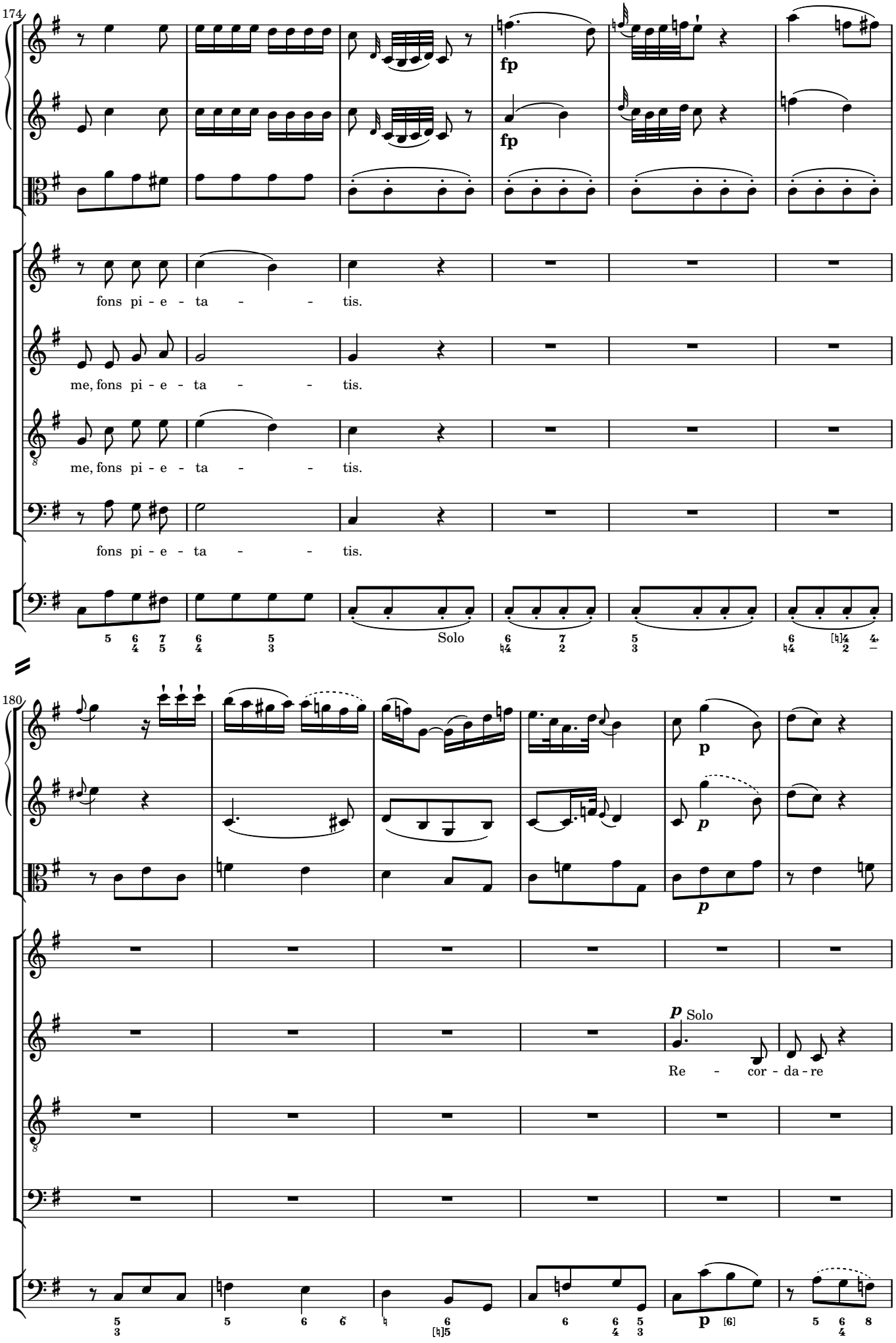
174
fp
fp
fons pi - e - ta - - tis.
me, fons pi - e - ta - - tis.
me, fons pi - e - ta - - tis.
fons pi - e - ta - - tis.
Solo
180
p
p
p Solo
Re - cor - da - re
p

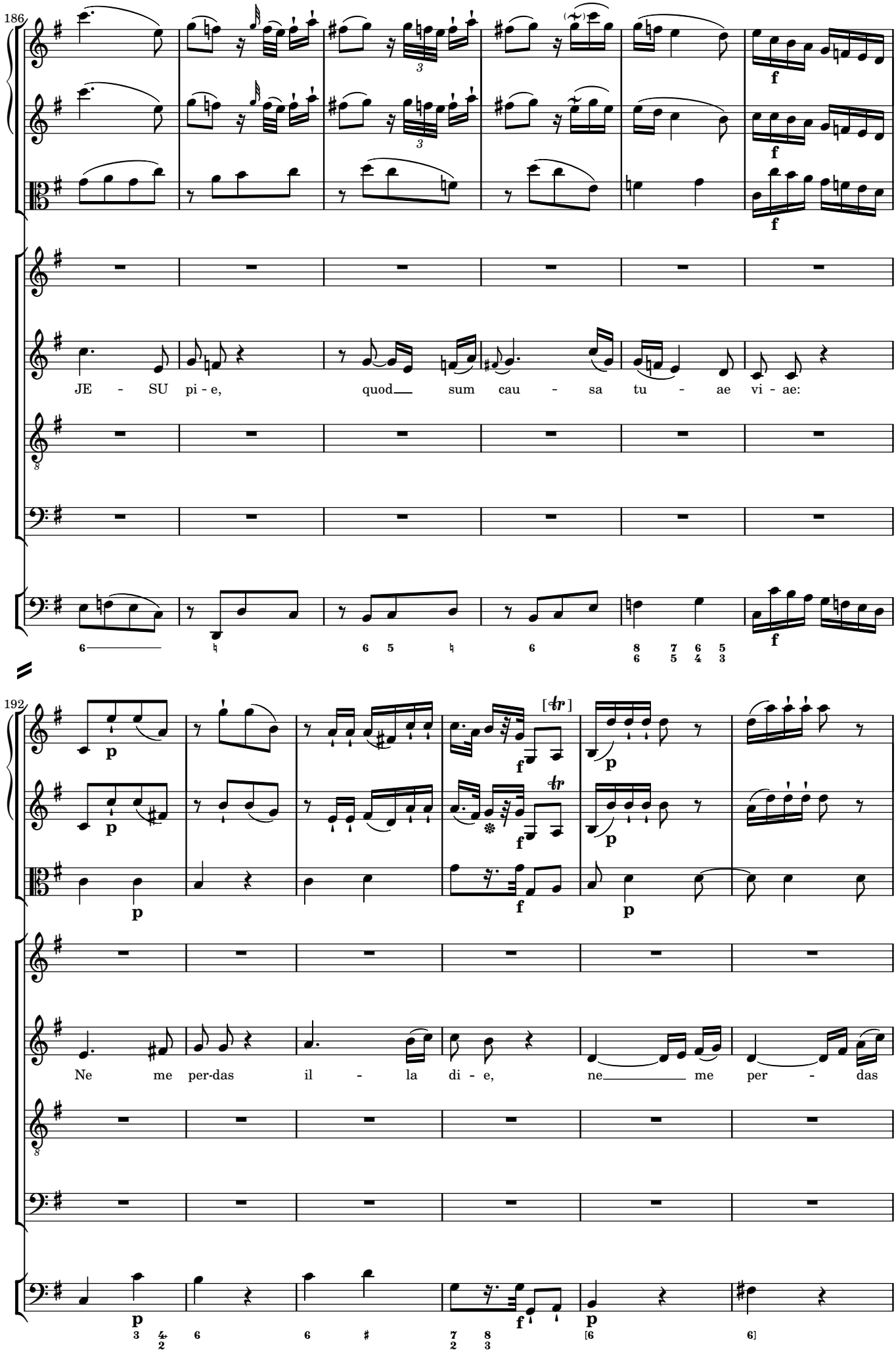
186
JE - SU pi - e, quod sum cau - sa tu - ae vi - ae:
192
Ne me per-das il - la di - e, ne me per - das

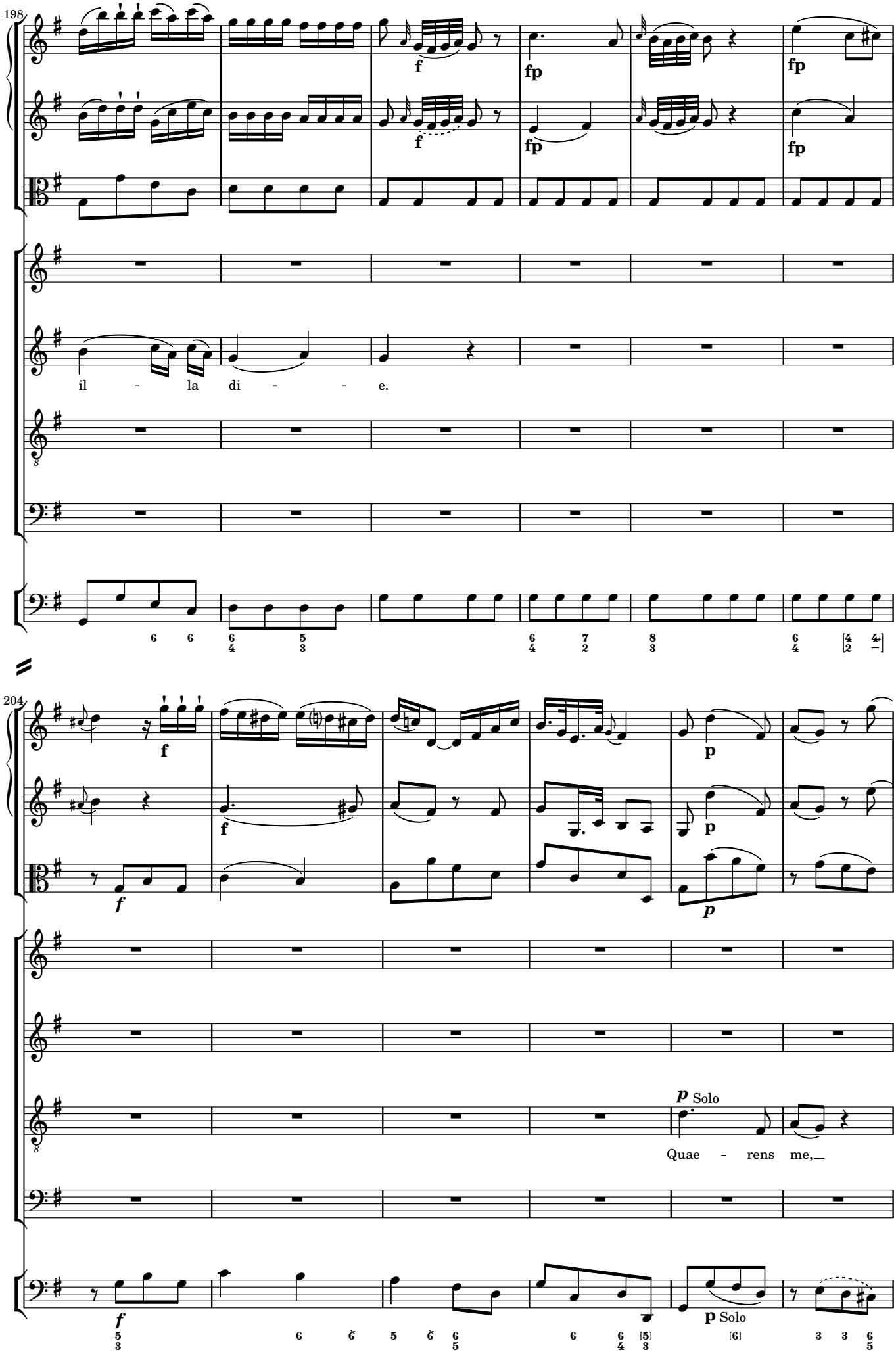
198
il - la di - - e.
204
Solo
Quae - rens me,
Solo

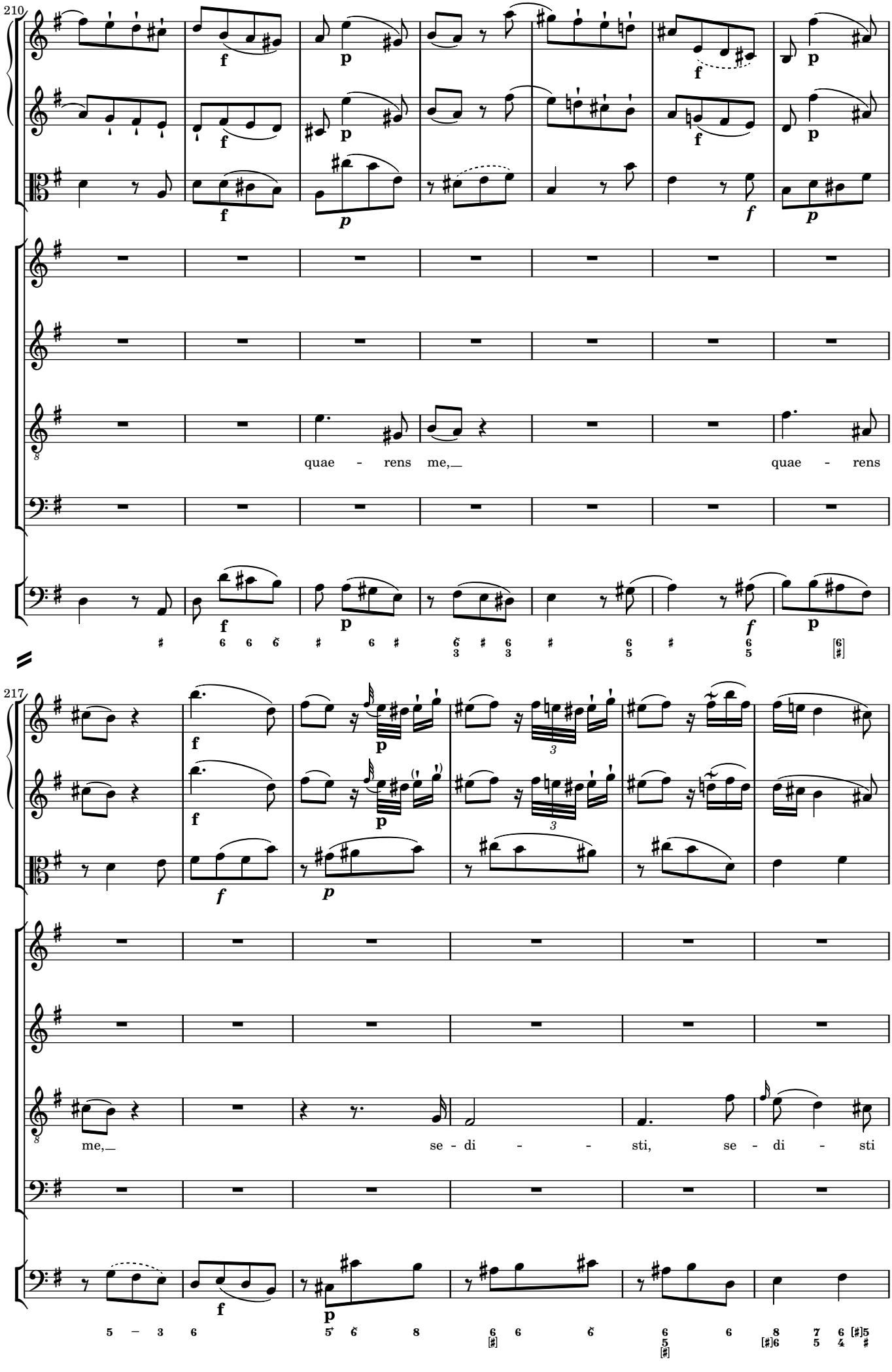
210
quae - rens me,
quae - rens
217
me,
se - di - sti, se - di - sti

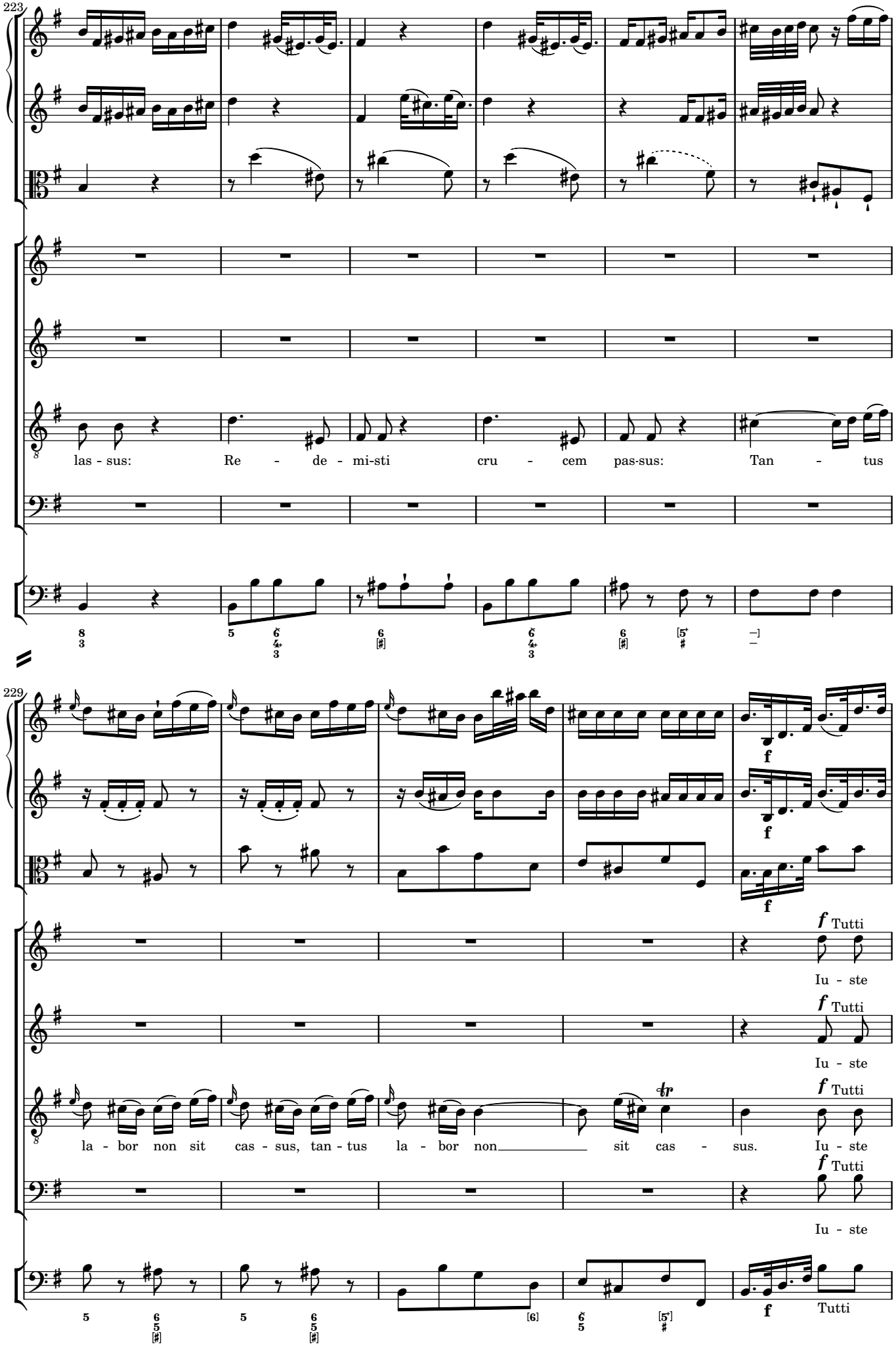
223
las - sus: Re - de - mi-sti cru - cem pas-sus: Tan - tus
229
Tutti
Iu - ste
la - bor non sit cas - sus, tan - tus la - bor non sit cas - sus. Iu - ste
Tutti

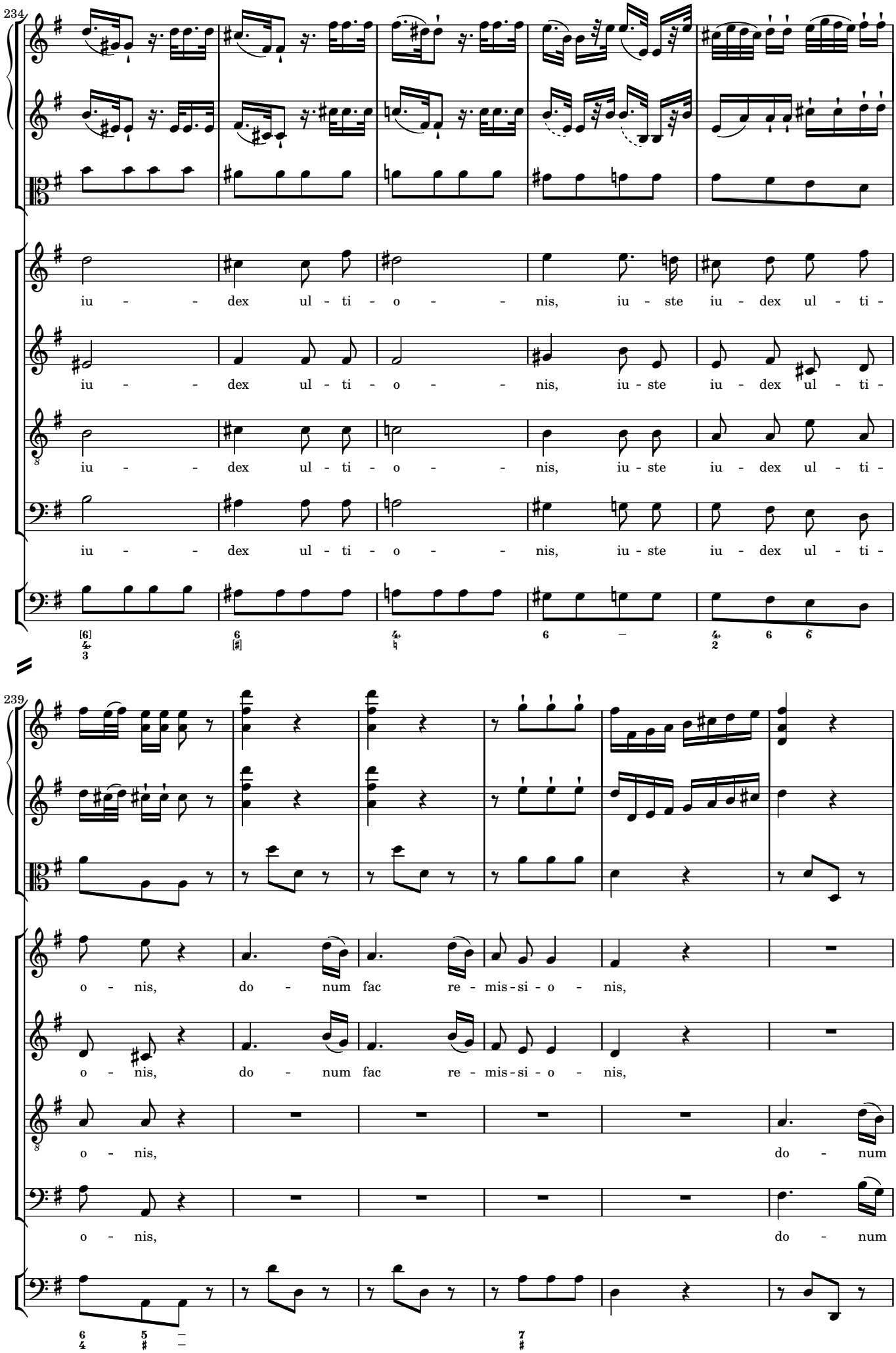
234
iu - - dex ul - ti - o - - nis, iu - ste iu - dex ul - ti -
iu - - dex ul - ti - o - - nis, iu - ste iu - dex ul - ti -
iu - - dex ul - ti - o - - nis, iu - ste iu - dex ul - ti -
iu - - dex ul - ti - o - - nis, iu - ste iu - dex ul - ti -
239
o - nis, do - num fac re - mis - si - o - nis,
o - nis, do - num fac re - mis - si - o - nis,
o - nis, do - num
o - nis, do - num

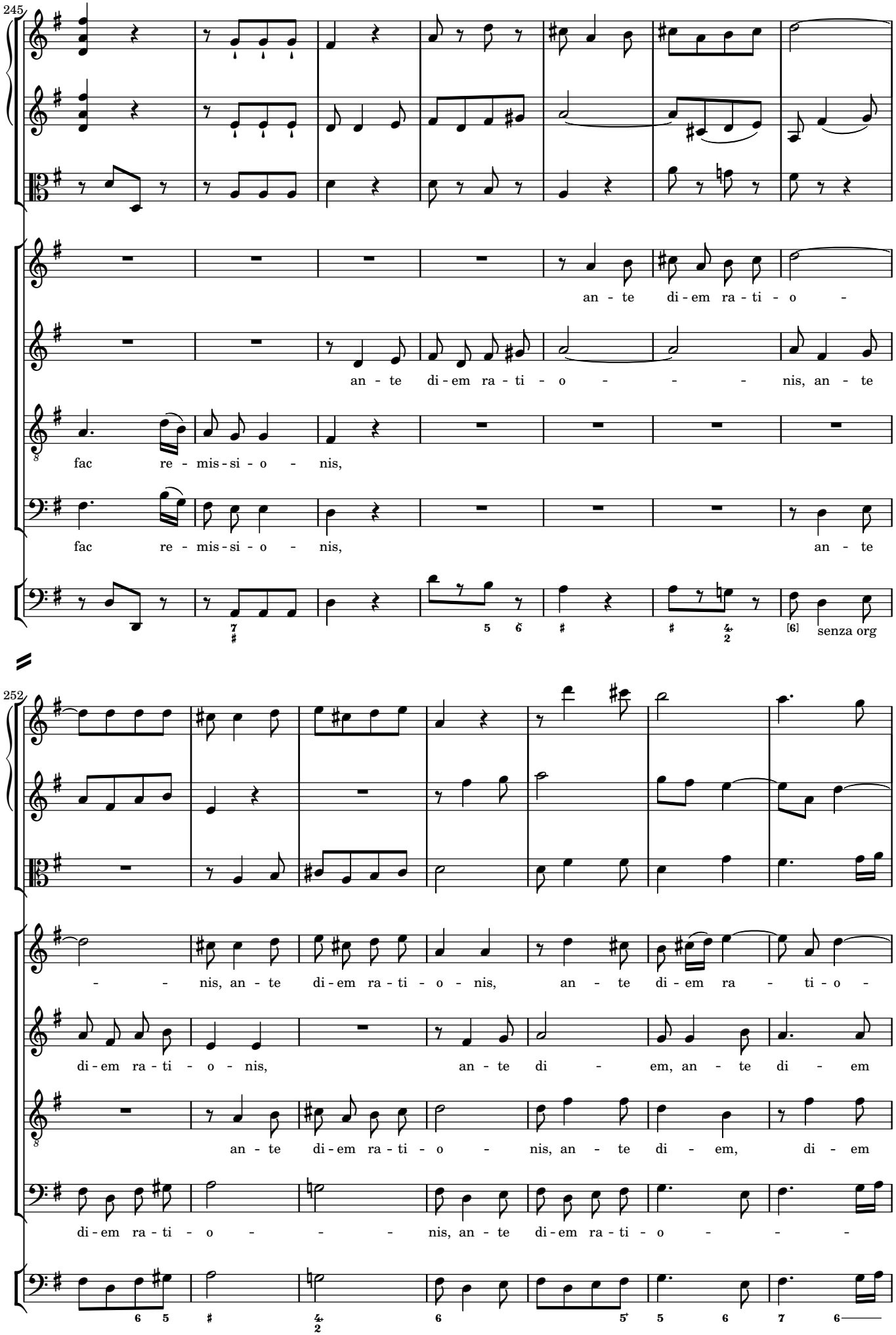
245
an - te di - em ra - ti - o -
an - te di - em ra - ti - o - - - nis, an - te
fac re - mis - si - o - nis,
fac re - mis - si - o - nis, an - te
senza org
252
- - nis, an - te di - em ra - ti - o - nis, an - te di - em ra - ti - o -
di - em ra - ti - o - nis, an - te di - em, an - te di - em
an - te di - em ra - ti - o - nis, an - te di - em, di - em
di - em ra - ti - o - - - nis, an - te di - em ra - ti - o - - -

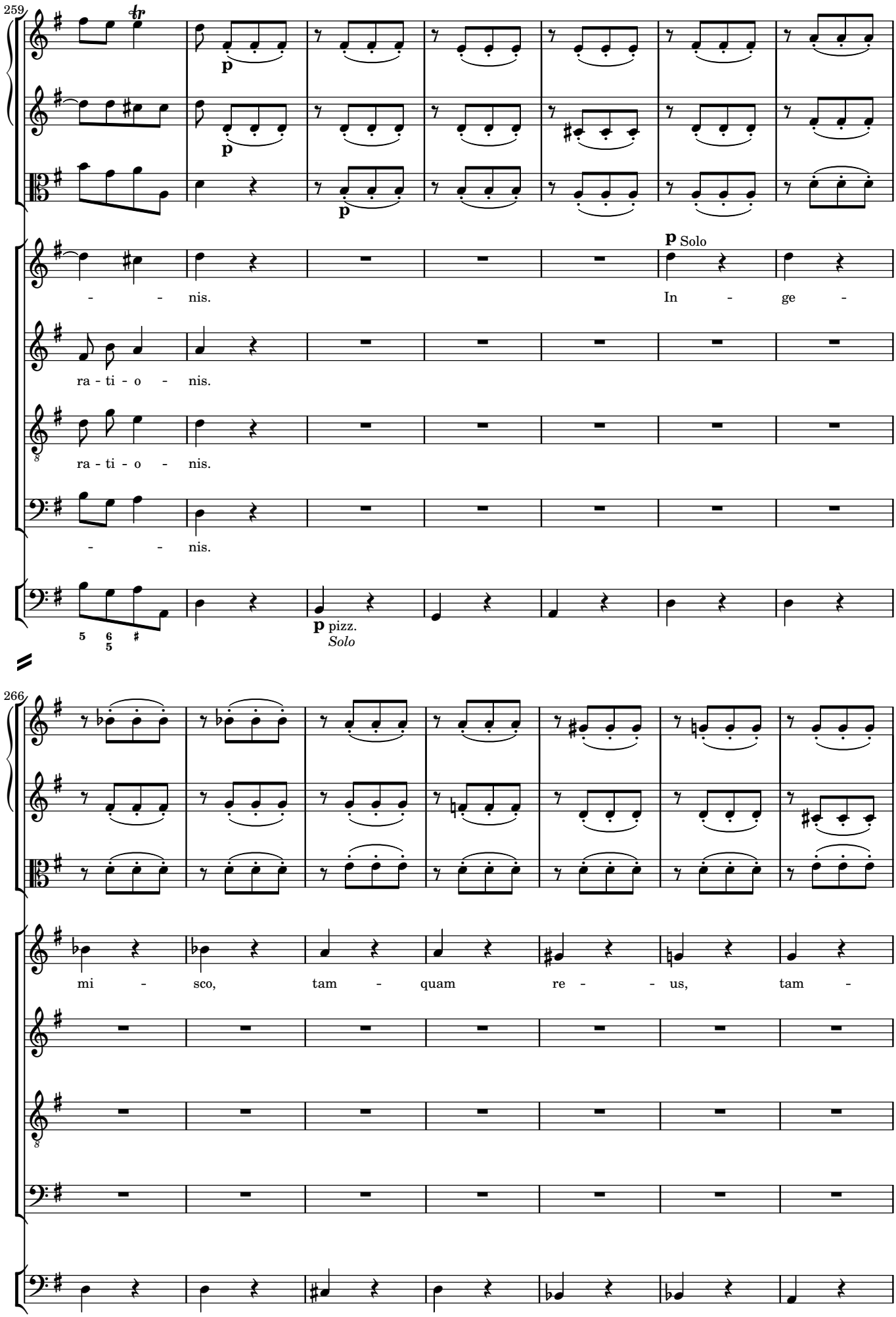
259
p
p
p
p Solo
- - nis.
In - ge -
ra - ti - o - nis.
ra - ti - o - nis.
- - nis.
p pizz.
Solo
266
mi - sco, tam - quam re - - us, tam -

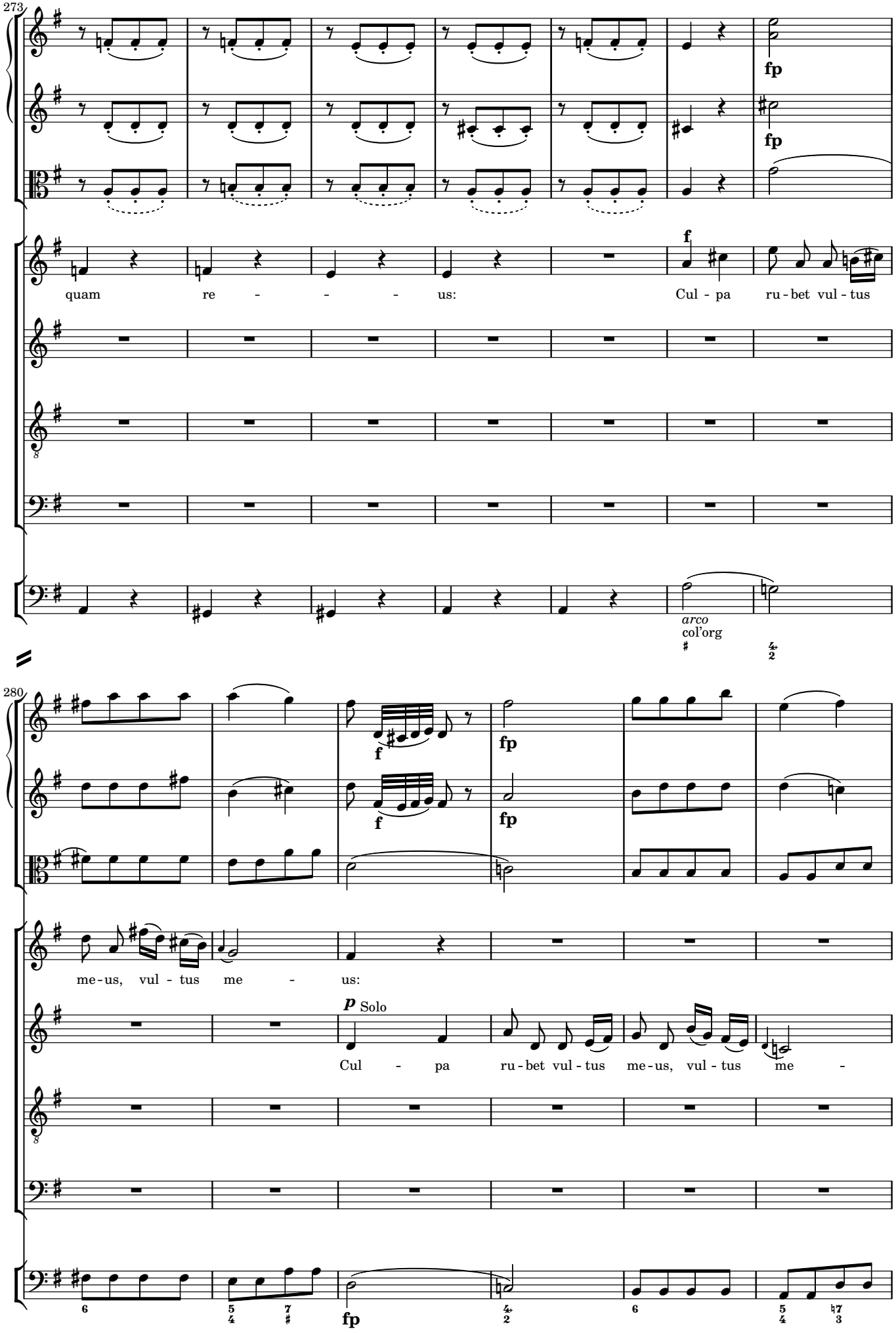
273
fp
fp
f
quam re - - - us:
Cul - pa ru - bet vul - tus
arco
col'org
280
f
fp
f
fp
me - us, vul - tus me - us:
p Solo
Cul - pa ru - bet vul - tus me - us, vul - tus me -
fp

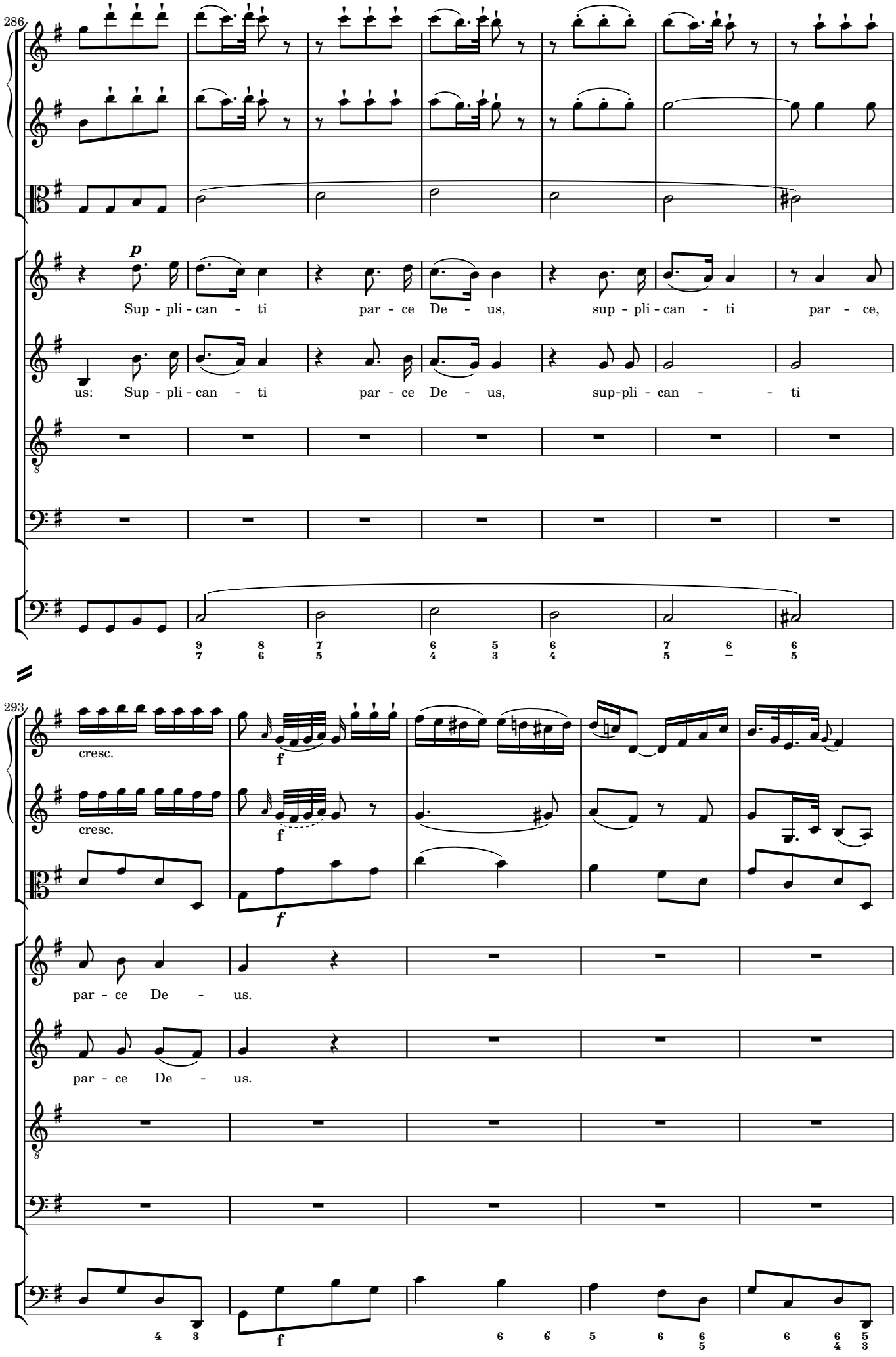
286
p
Sup - pli - can - ti par - ce De - us, sup - pli - can - ti par - ce,
us: Sup - pli - can - ti par - ce De - us, sup-pli - can - - ti
293
cresc.
cresc.
f
f
f
par - ce De - us.
par - ce De - us.

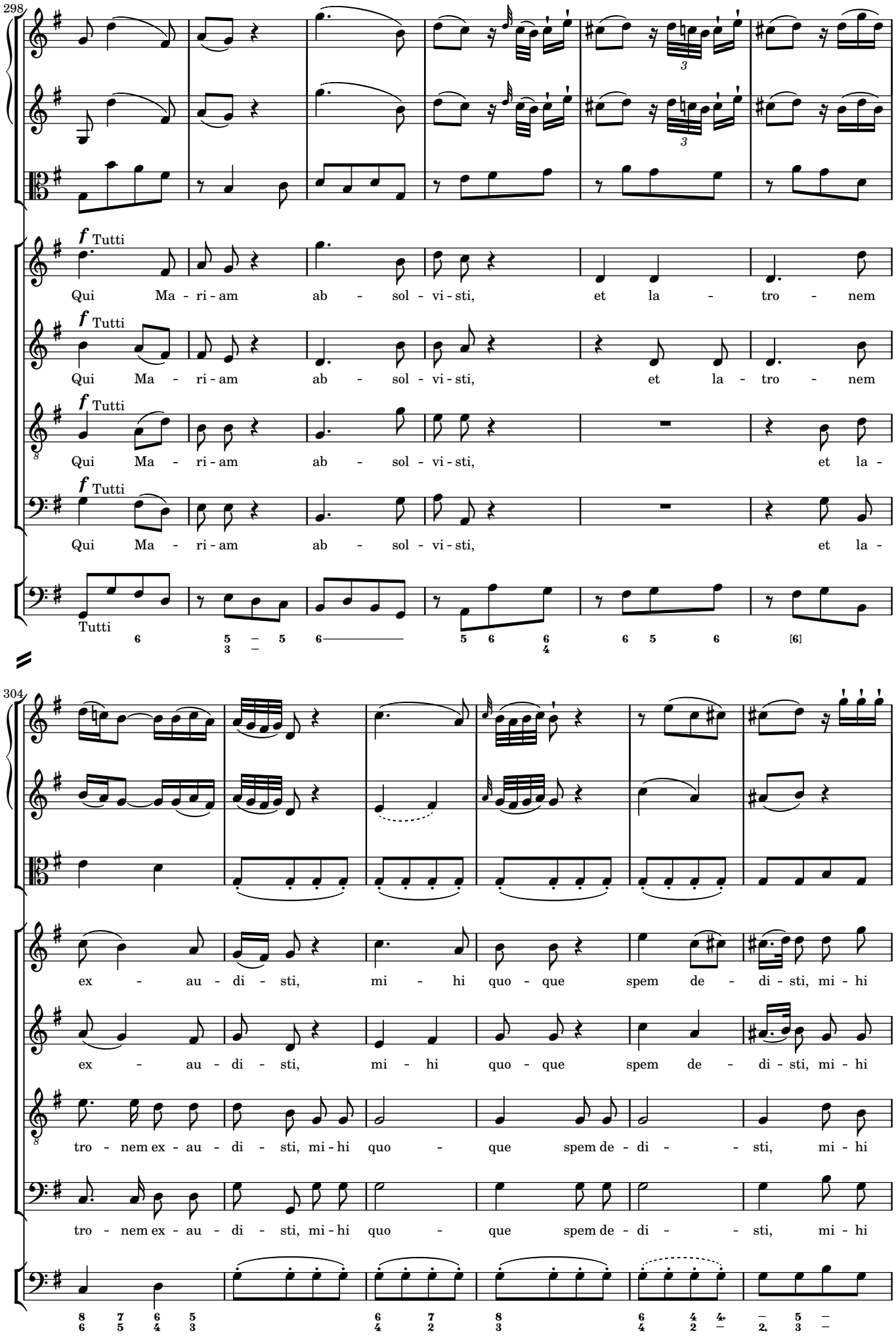
298
f Tutti
Qui Ma - ri - am ab - sol - vi - sti, et la - tro - nem
f Tutti
Qui Ma - ri - am ab - sol - vi - sti, et la - tro - nem
f Tutti
Qui Ma - ri - am ab - sol - vi - sti, et la -
f Tutti
Qui Ma - ri - am ab - sol - vi - sti, et la -
Tutti
304
ex - au - di - sti, mi - hi quo - que spem de - di - sti, mi - hi
ex - au - di - sti, mi - hi quo - que spem de - di - sti, mi - hi
tro - nem ex - au - di - sti, mi - hi quo - que spem de - di - sti, mi - hi
tro - nem ex - au - di - sti, mi - hi quo - que spem de - di - sti, mi - hi

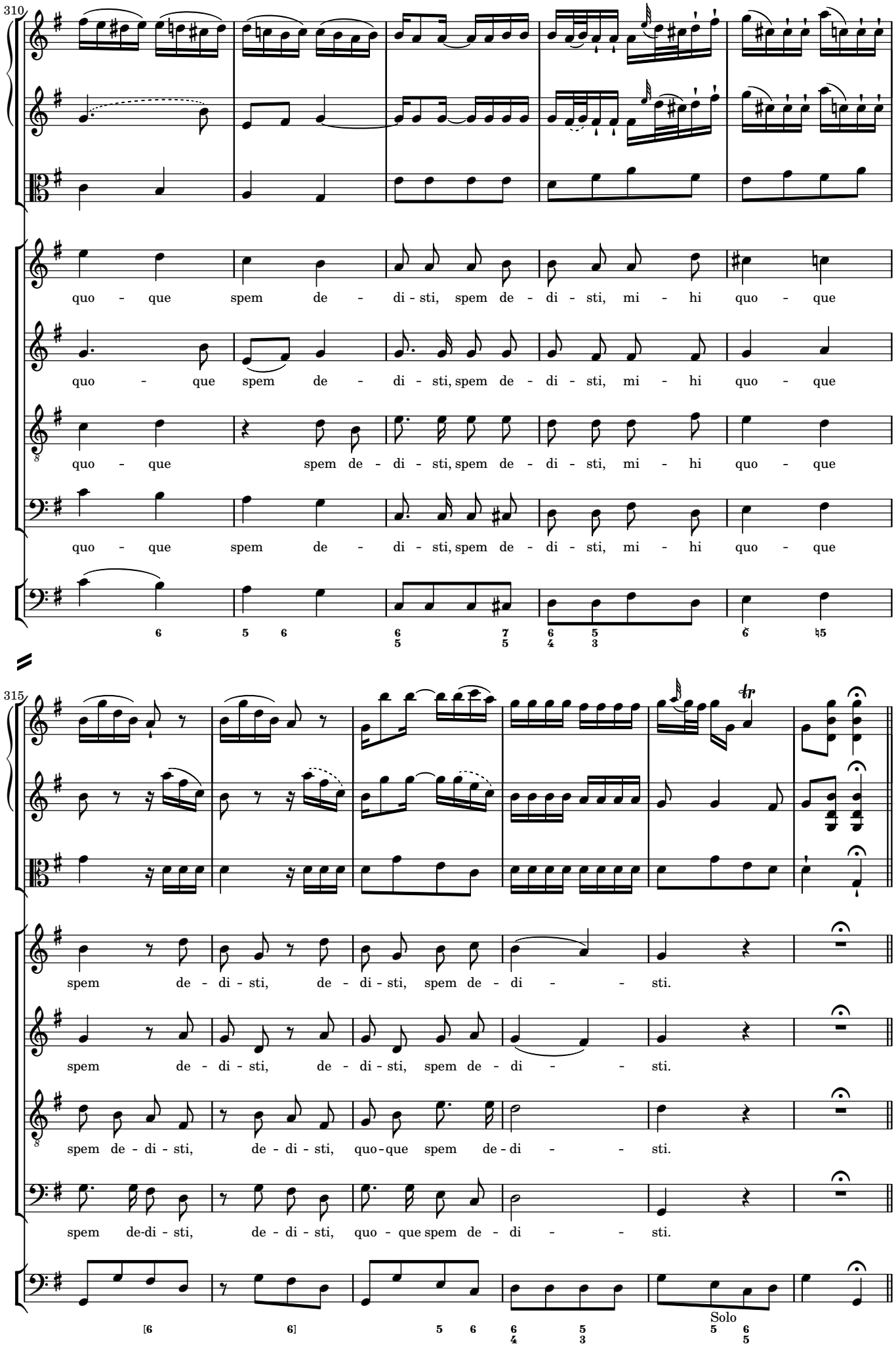
310
quo - que spem de - di - sti, spem de - di - sti, mi - hi quo - que
quo - que spem de - di - sti, spem de - di - sti, mi - hi quo - que
quo - que spem de - di - sti, spem de - di - sti, mi - hi quo - que
quo - que spem de - di - sti, spem de - di - sti, mi - hi quo - que
315
spem de - di - sti, de - di - sti, spem de - di - - sti.
spem de - di - sti, de - di - sti, spem de - di - - sti.
spem de - di - sti, de - di - sti, quo - que spem de - di - - sti.
spem de-di - sti, de - di - sti, quo - que spem de - di - - sti.
Solo

Lacrymosa

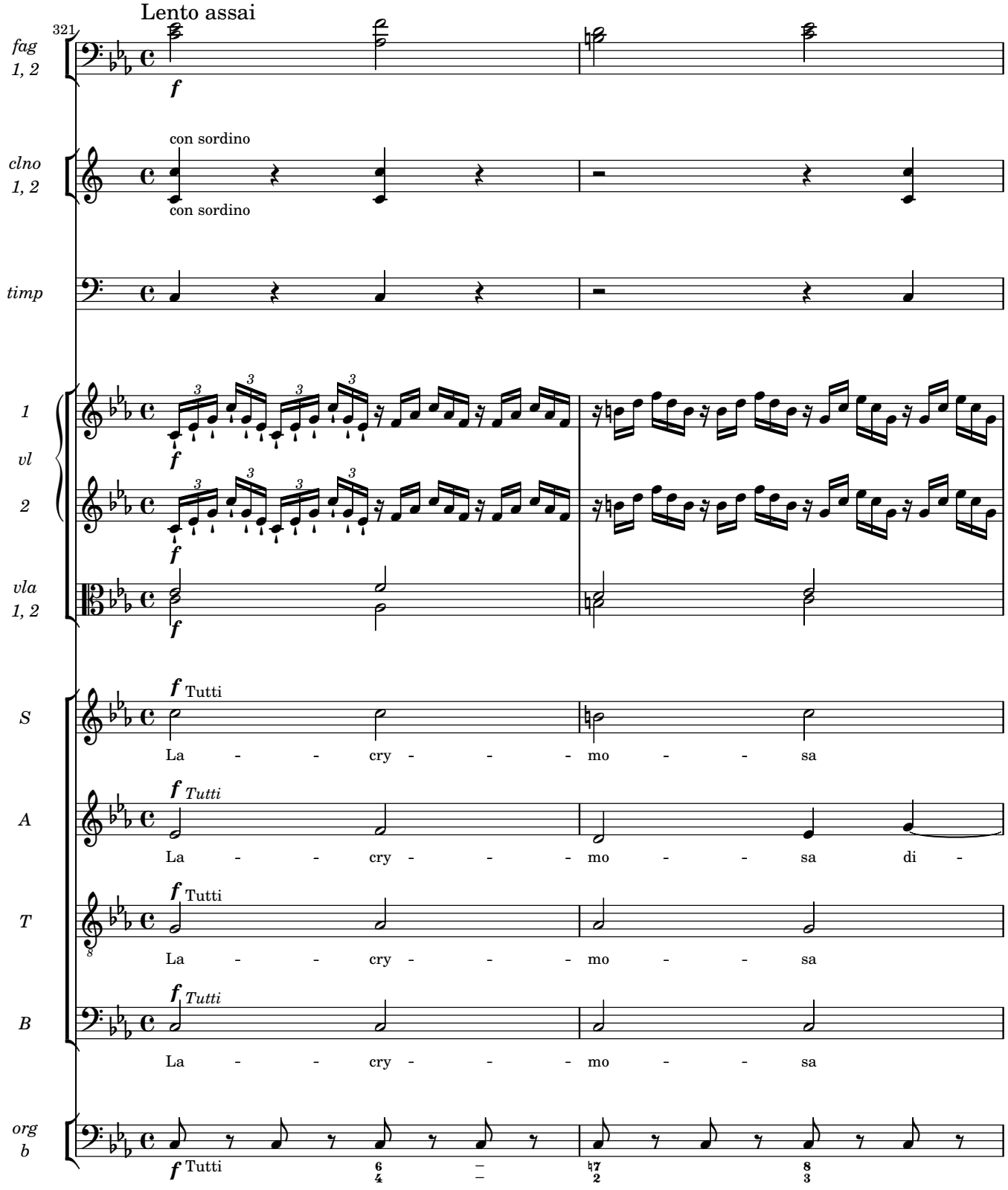
Lento assai
321
fag 1, 2
clno 1, 2
con sordino
con sordino
timp
1 vl 2
vla 1, 2
S
Tutti
La - - - cry - - - mo - - - sa
A
Tutti
La - - - cry - - - mo - - - sa di -
T
Tutti
La - - - cry - - - mo - - - sa
B
Tutti
La - - - cry - - - mo - - - sa
org b
Tutti

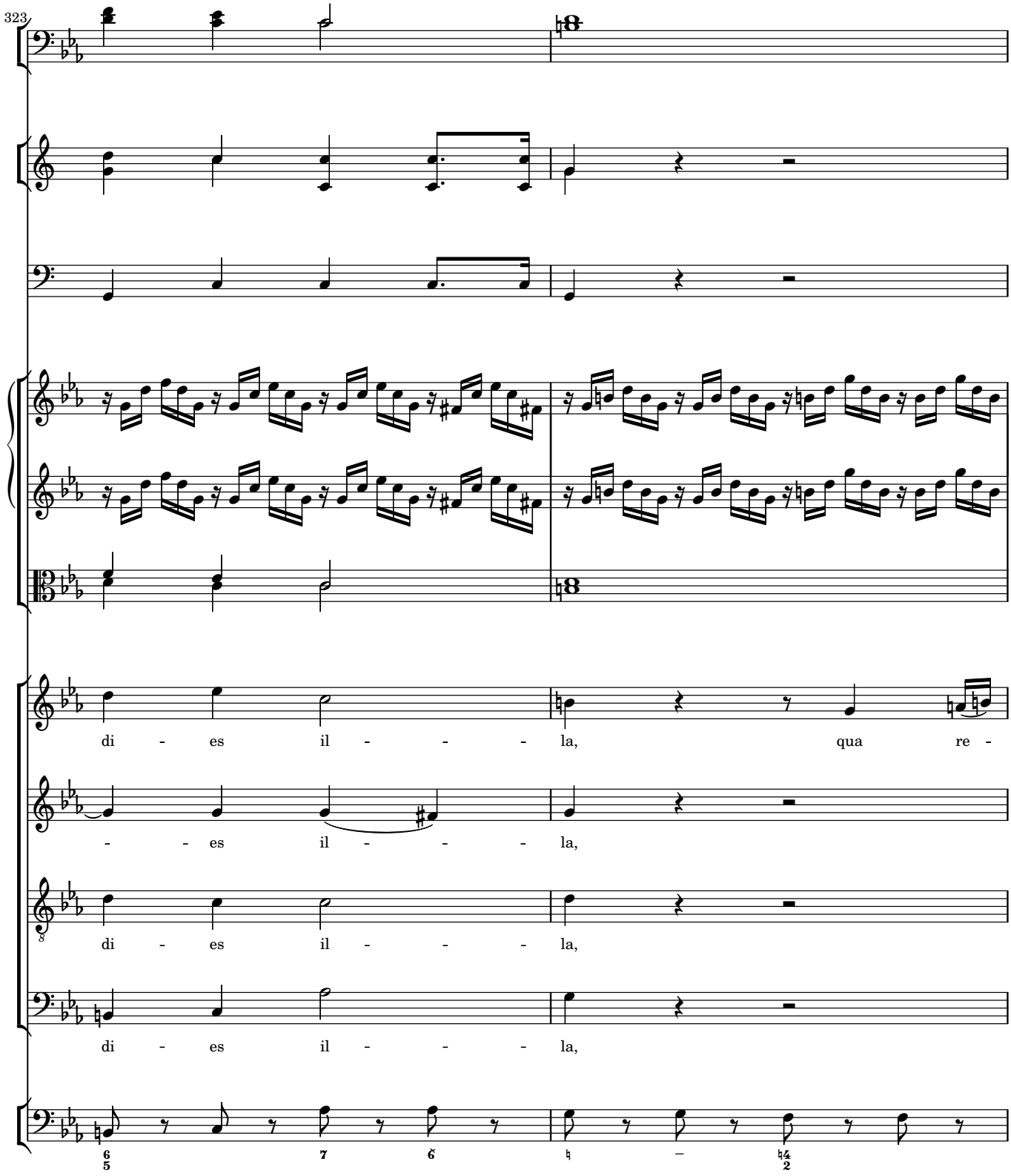
323
di - es il - - - - la, qua re -
- - es il - - - - la,
di - es il - - - - la,
di - es il - - - - la,

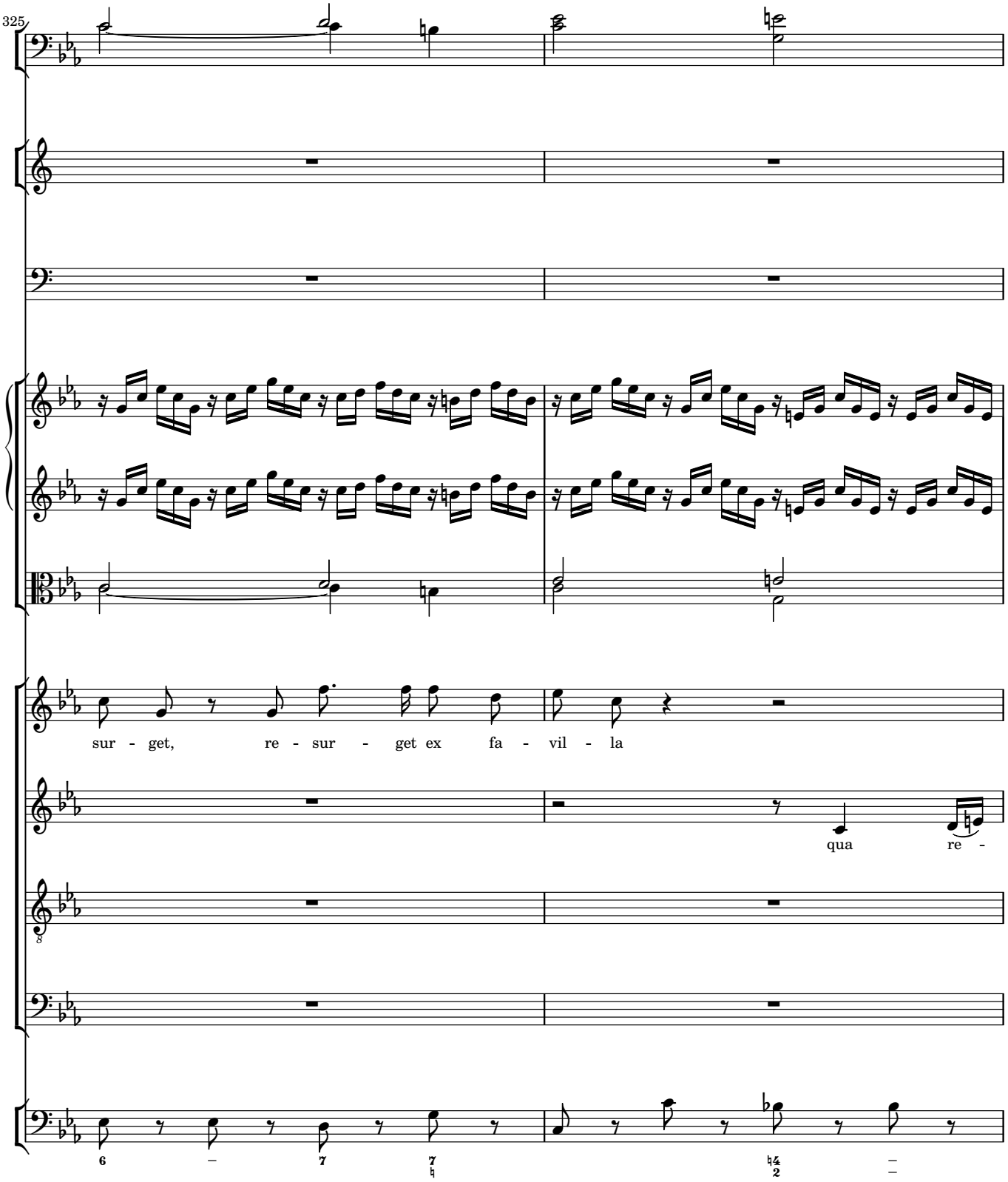
325
sur - get, re - sur - get ex fa - vil - la
qua re -

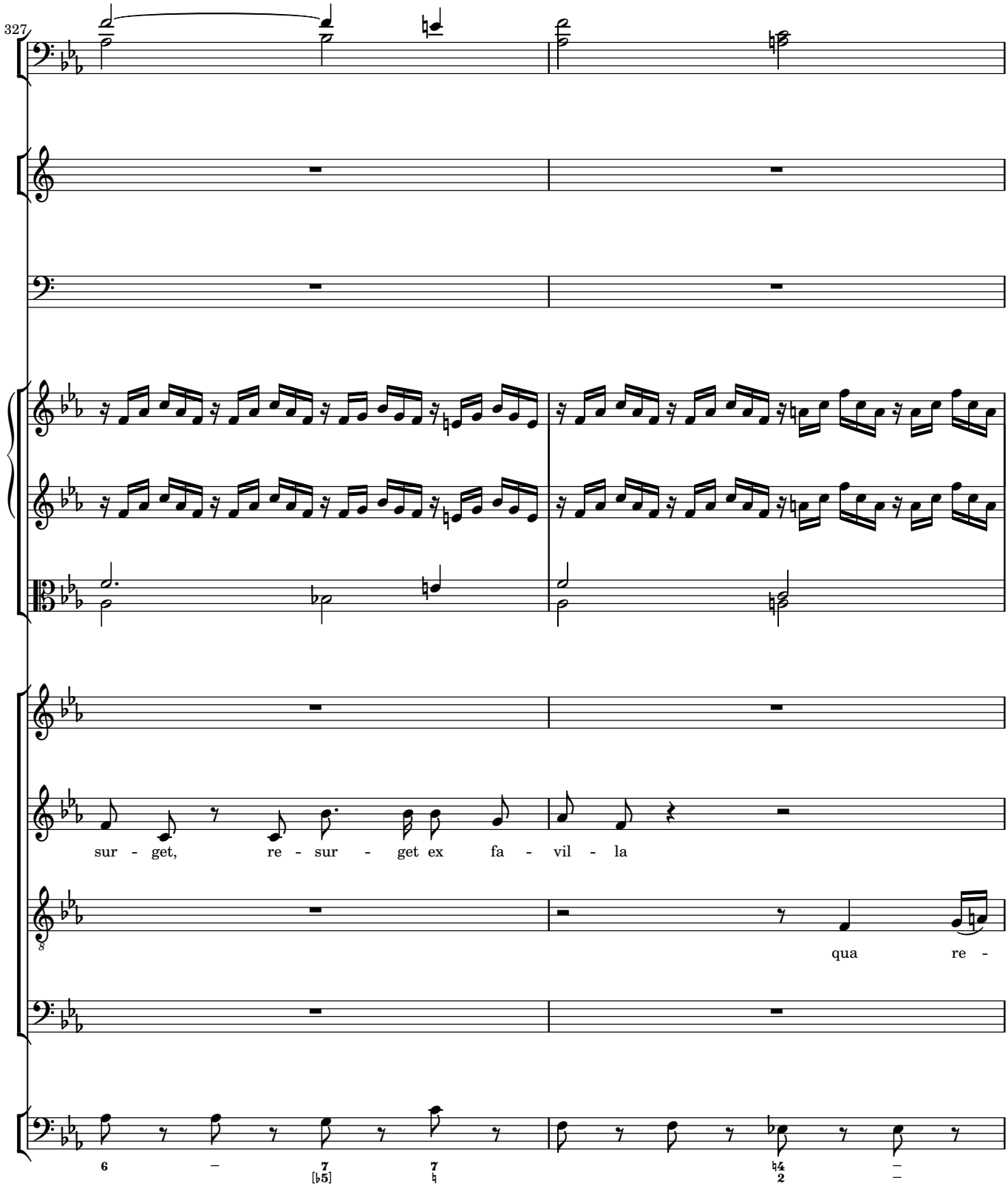
327
sur - get, re - sur - get ex fa - vil - la
qua re -

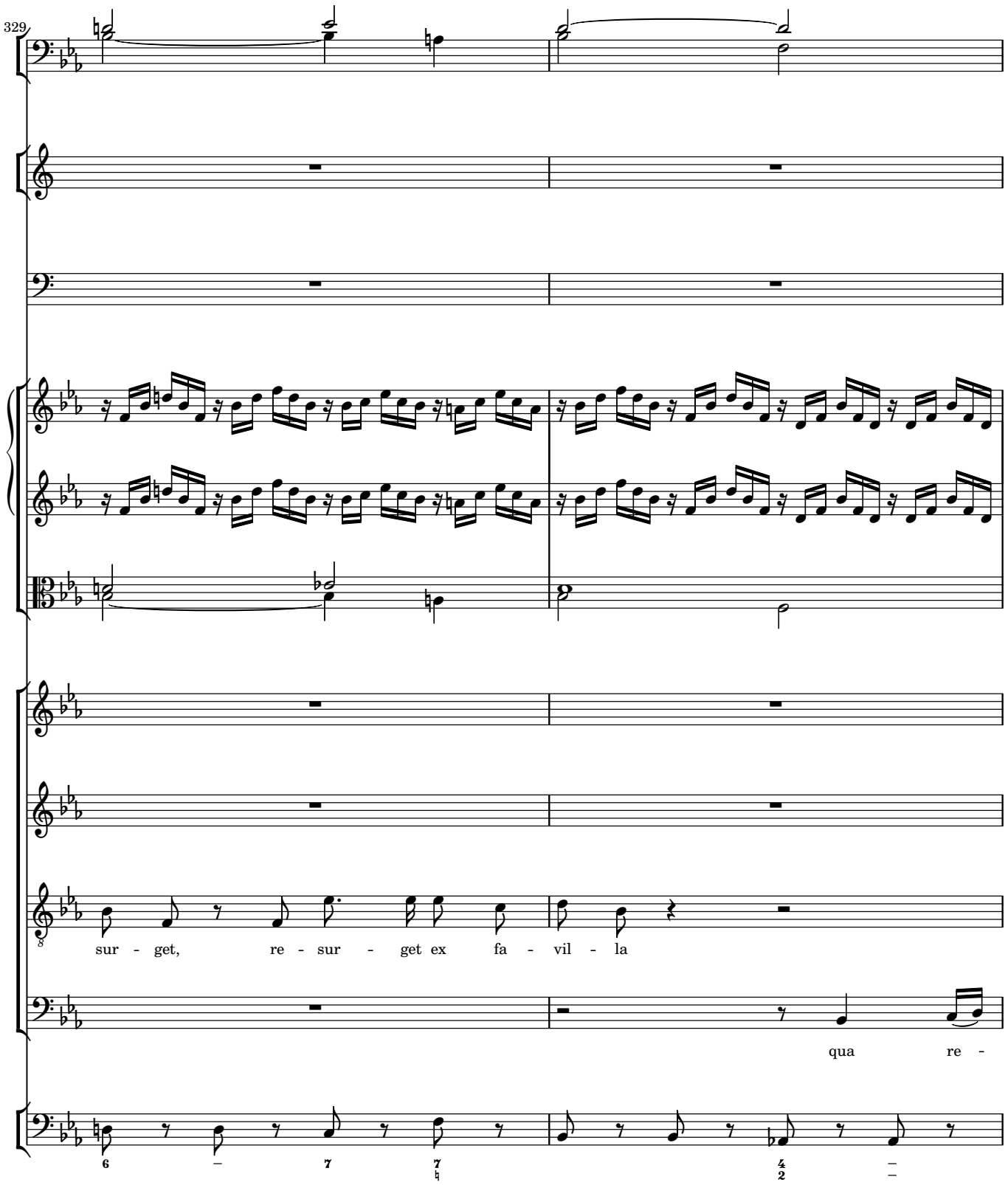
329
sur - get, re - sur - get ex fa - vil - la
qua re -

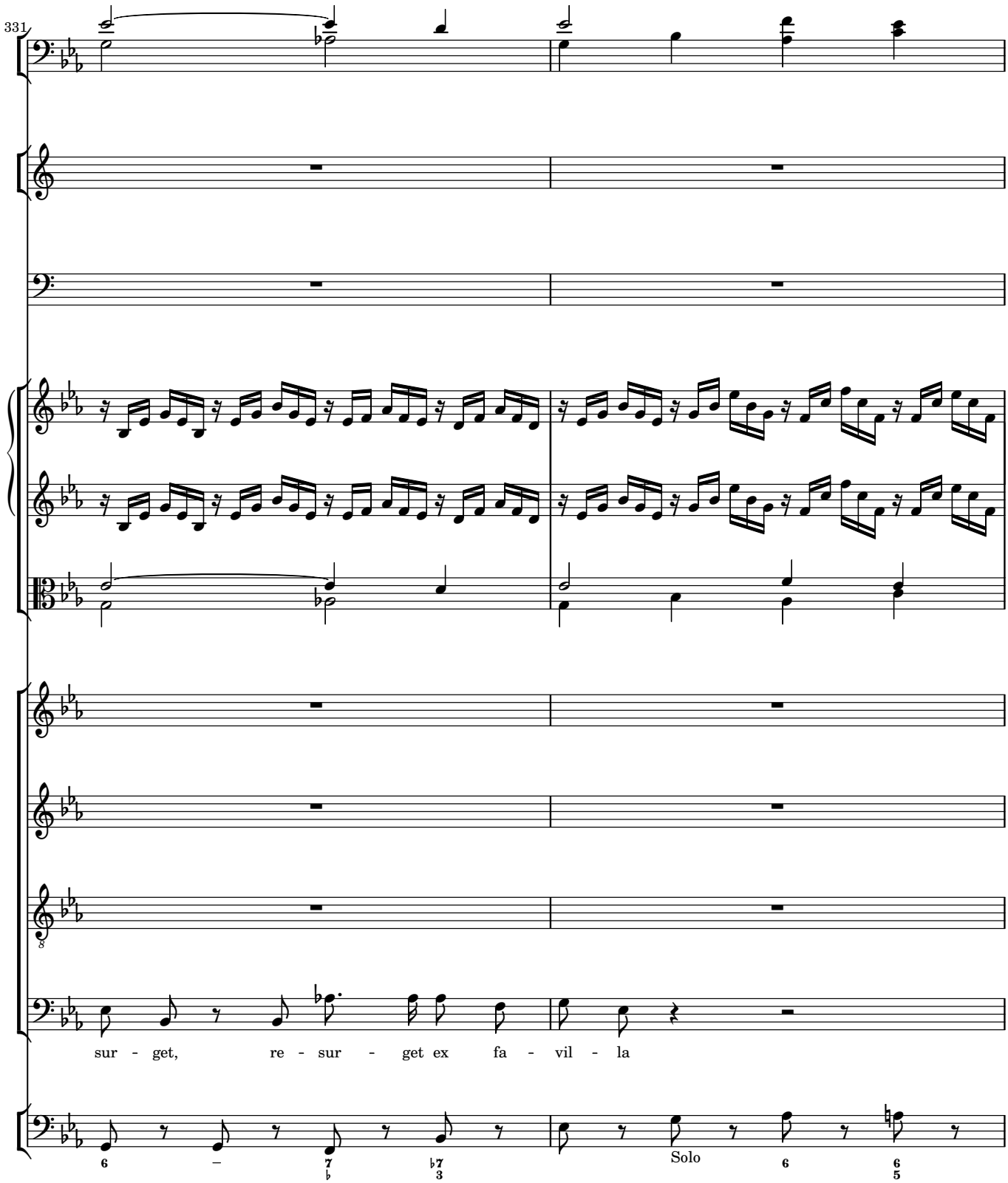
331
sur - get, re - sur - get ex fa - vil - la
Solo

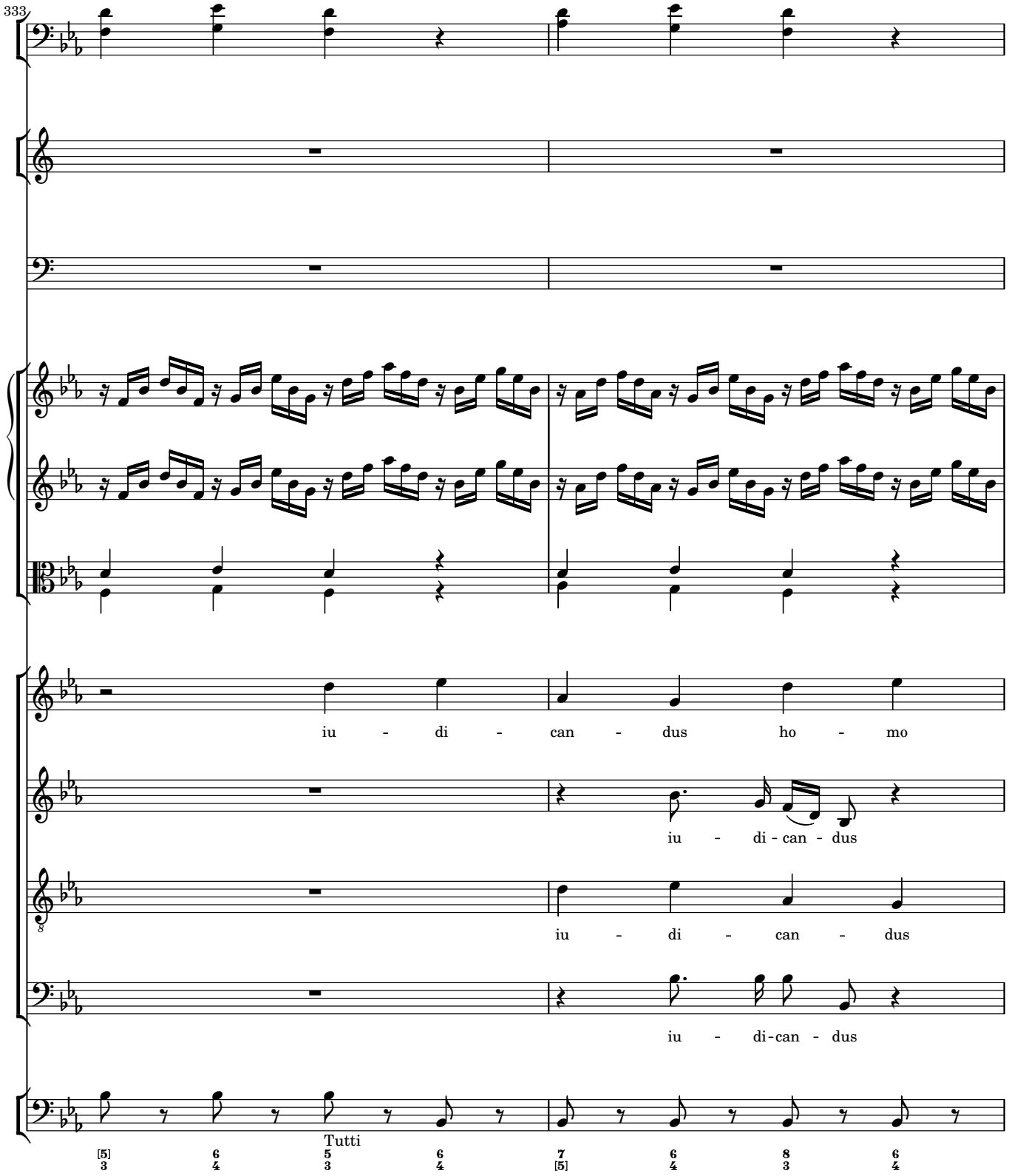
333
iu - di - can - dus ho - mo
iu - di - can - dus
iu - di - can - dus
iu - di - can - dus
Tutti

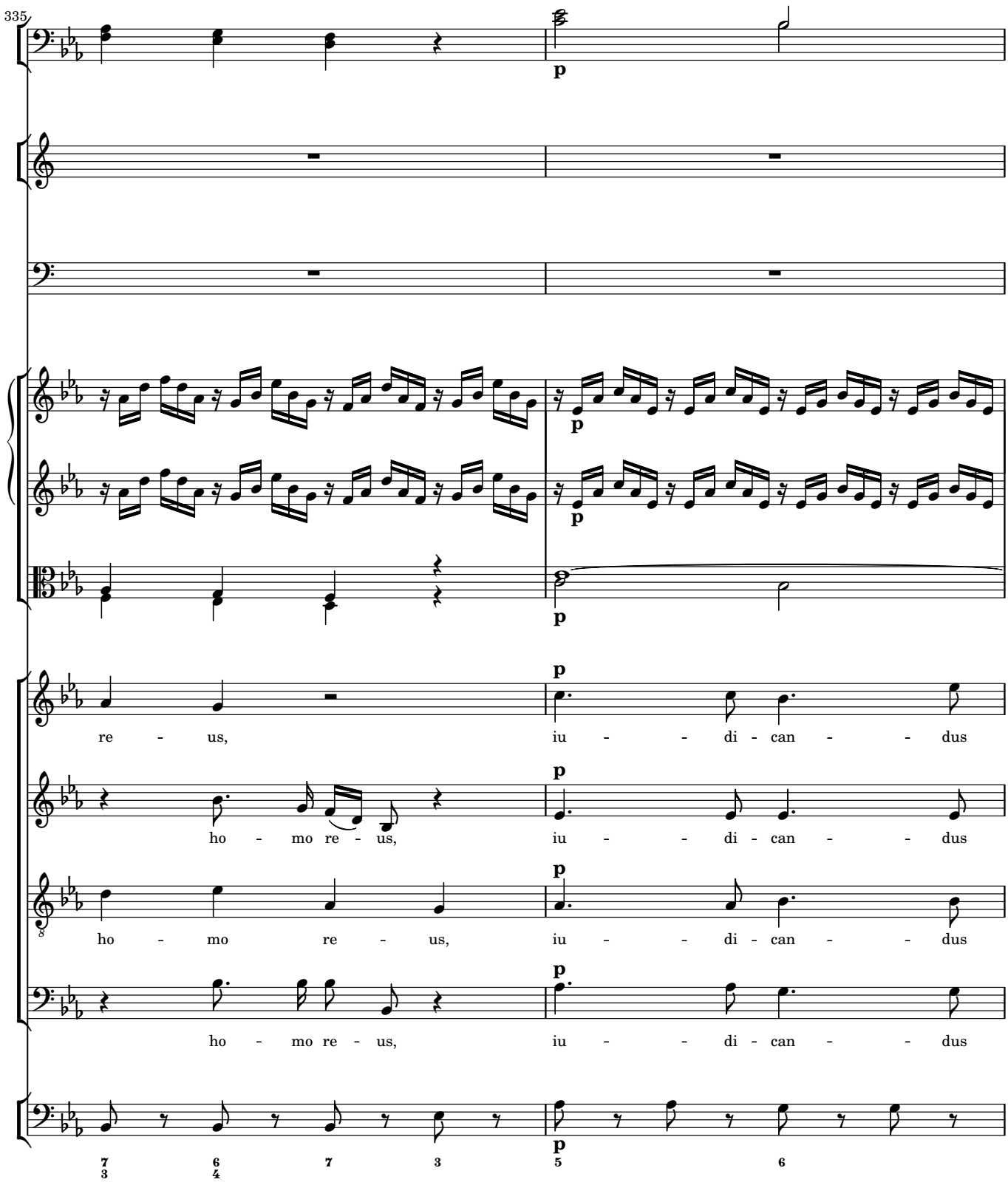
335
p
p
p
p
p
p
p
p
re - us, iu - - di - can - - dus
ho - mo re - us, iu - - di - can - - dus
ho - mo re - us, iu - - di - can - - dus
ho - mo re - us, iu - - di - can - - dus
7 6 7 3 5 6
3 4

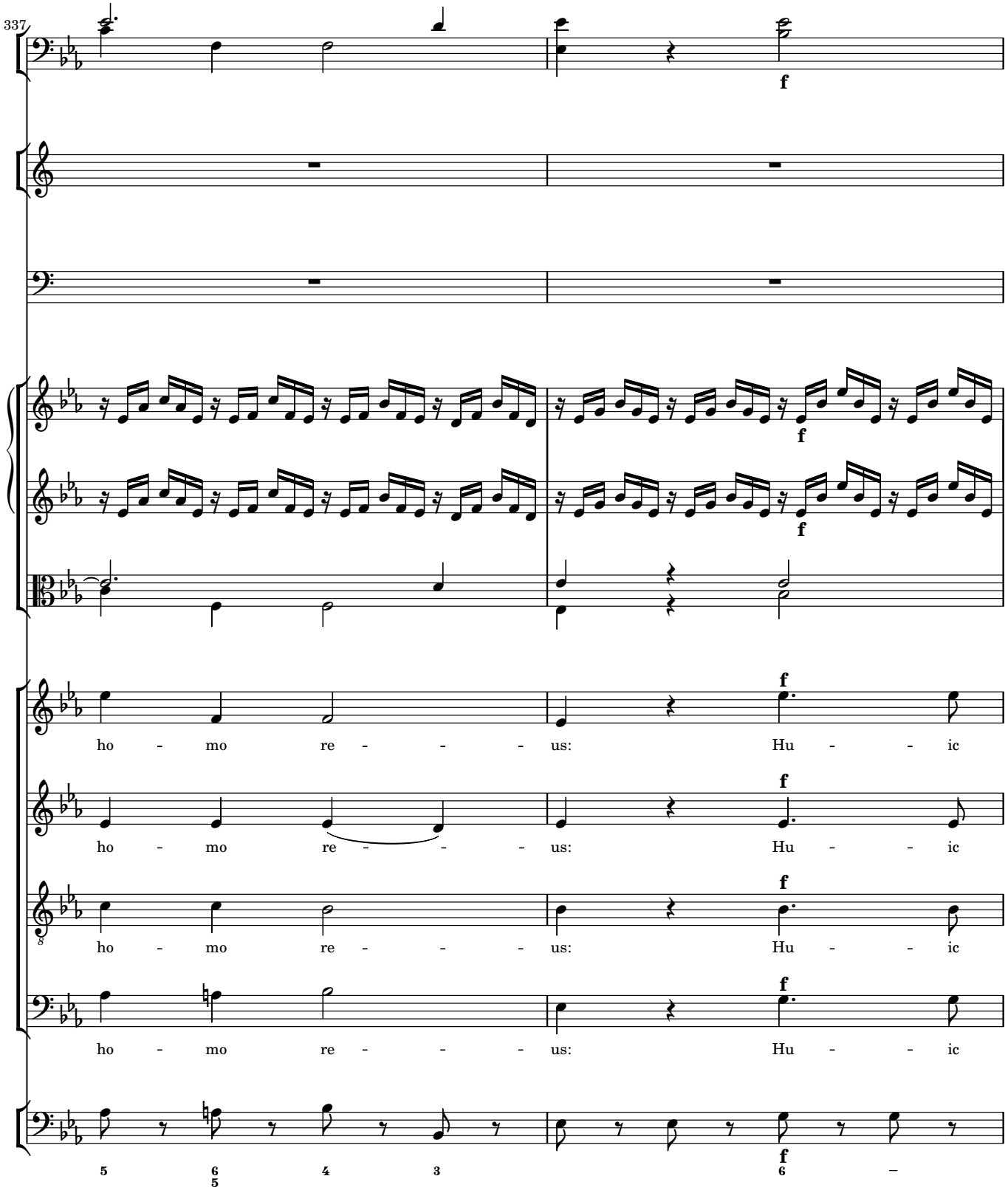
337
f
f
f
f
f
ho - mo re - - - - us: Hu - - - ic
ho - mo re - - - - us: Hu - - - ic
ho - mo re - - - - us: Hu - - - ic
ho - mo re - - - - us: Hu - - - ic
f
5
6
5
4
3
6
–

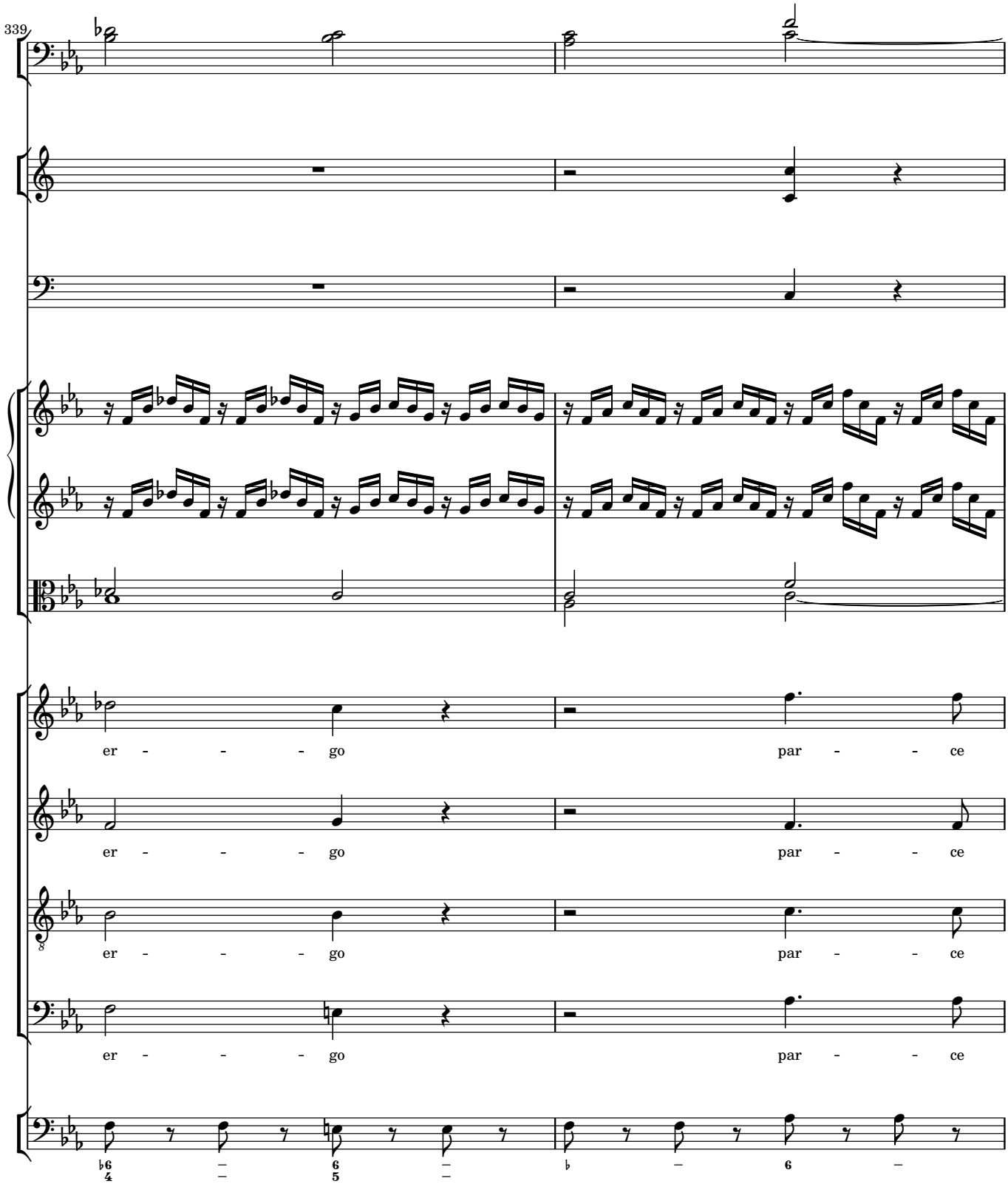
339
er - - - - go
par - - ce
er - - - - go
par - - ce
er - - - - go
par - - ce
er - - - - go
par - - ce

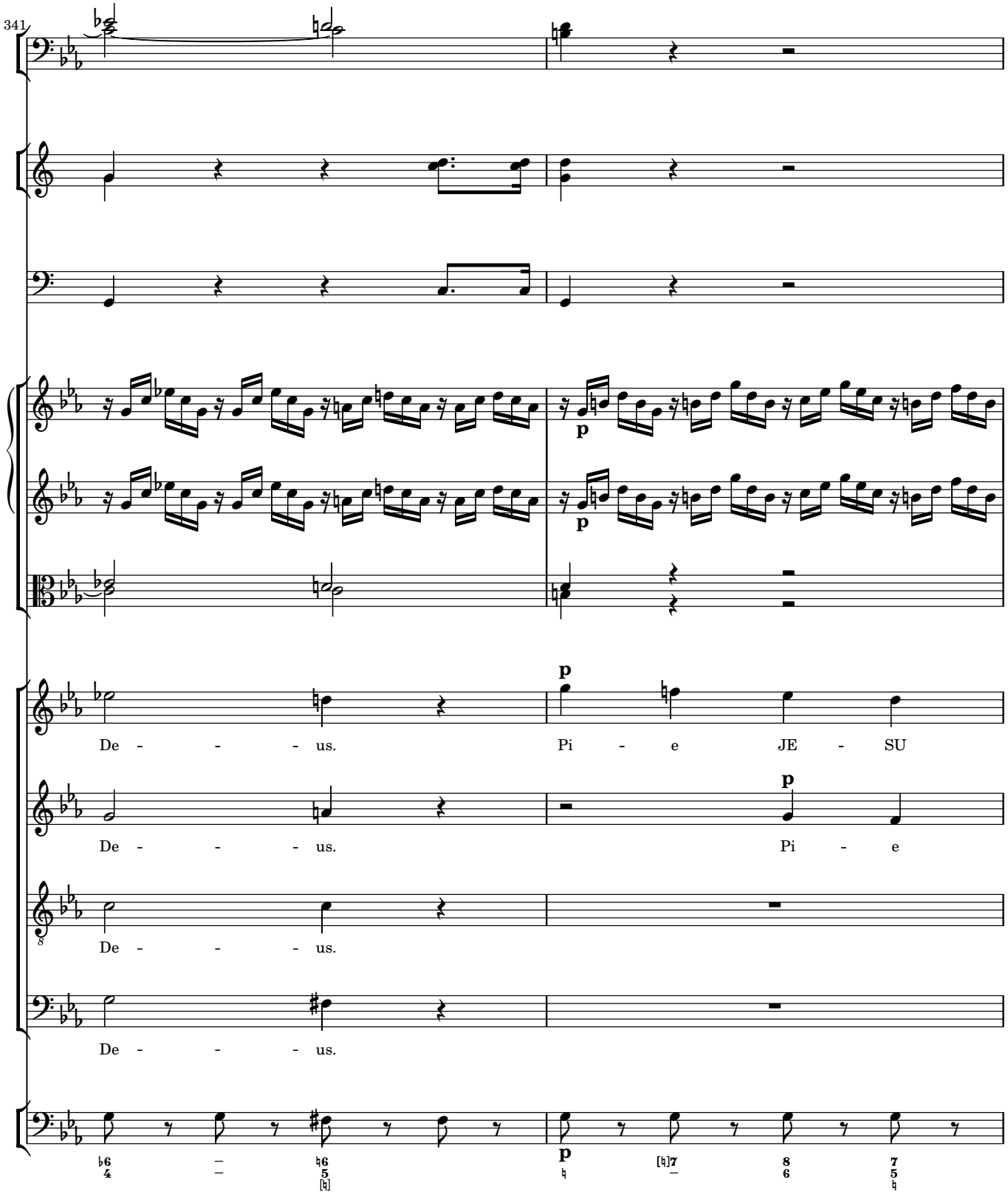
341
p
p
De - - - - us.
Pi - e JE - SU
p
De - - - - us.
Pi - e
De - - - - us.
De - - - - us.
p

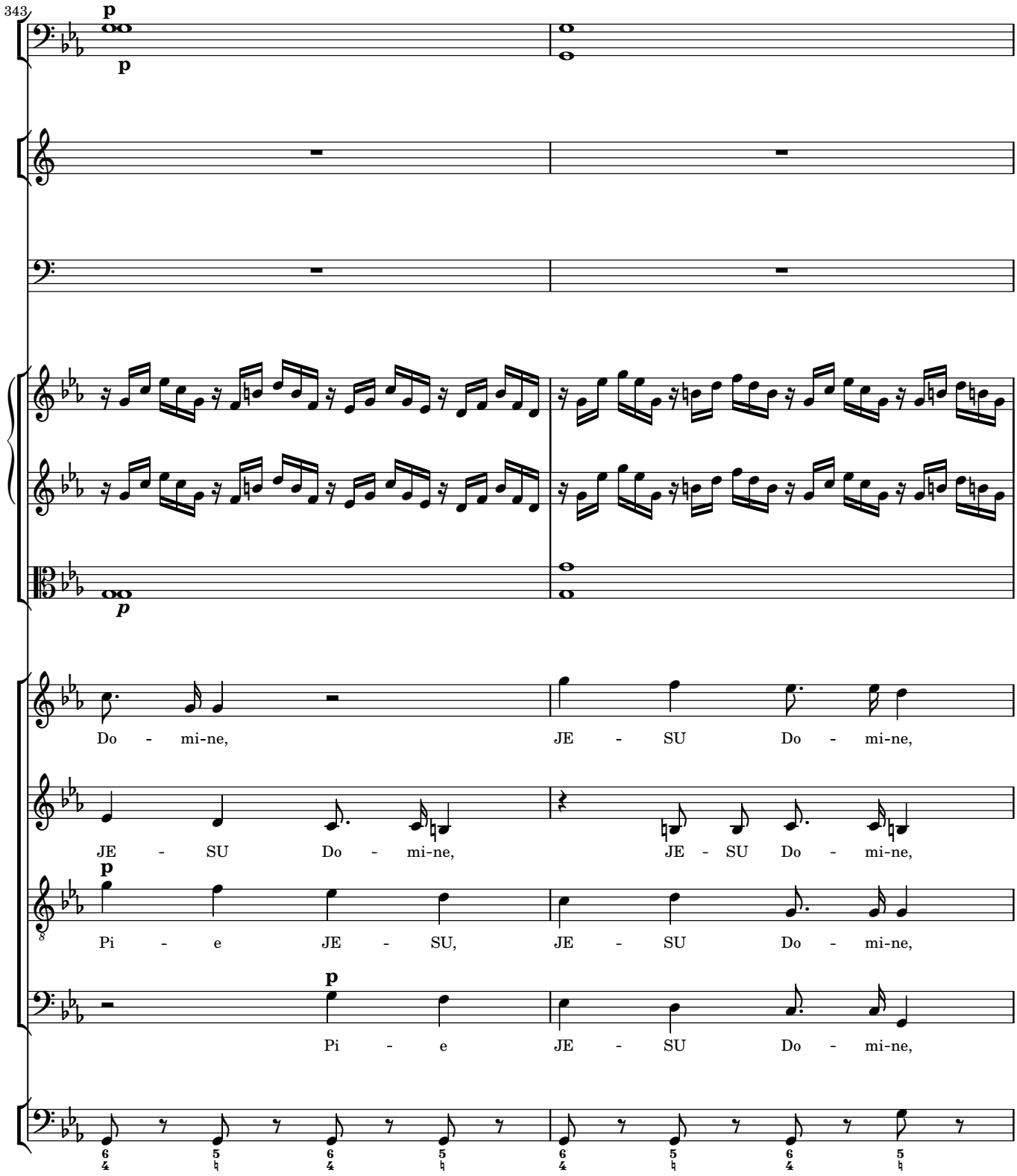
343
p
p
p
Do - mi-ne,
JE - SU Do - mi-ne,
JE - SU Do - mi-ne,
JE - SU Do - mi-ne,
p
Pi - e JE - SU,
JE - SU Do - mi-ne,
p
Pi - e
JE - SU Do - mi-ne,

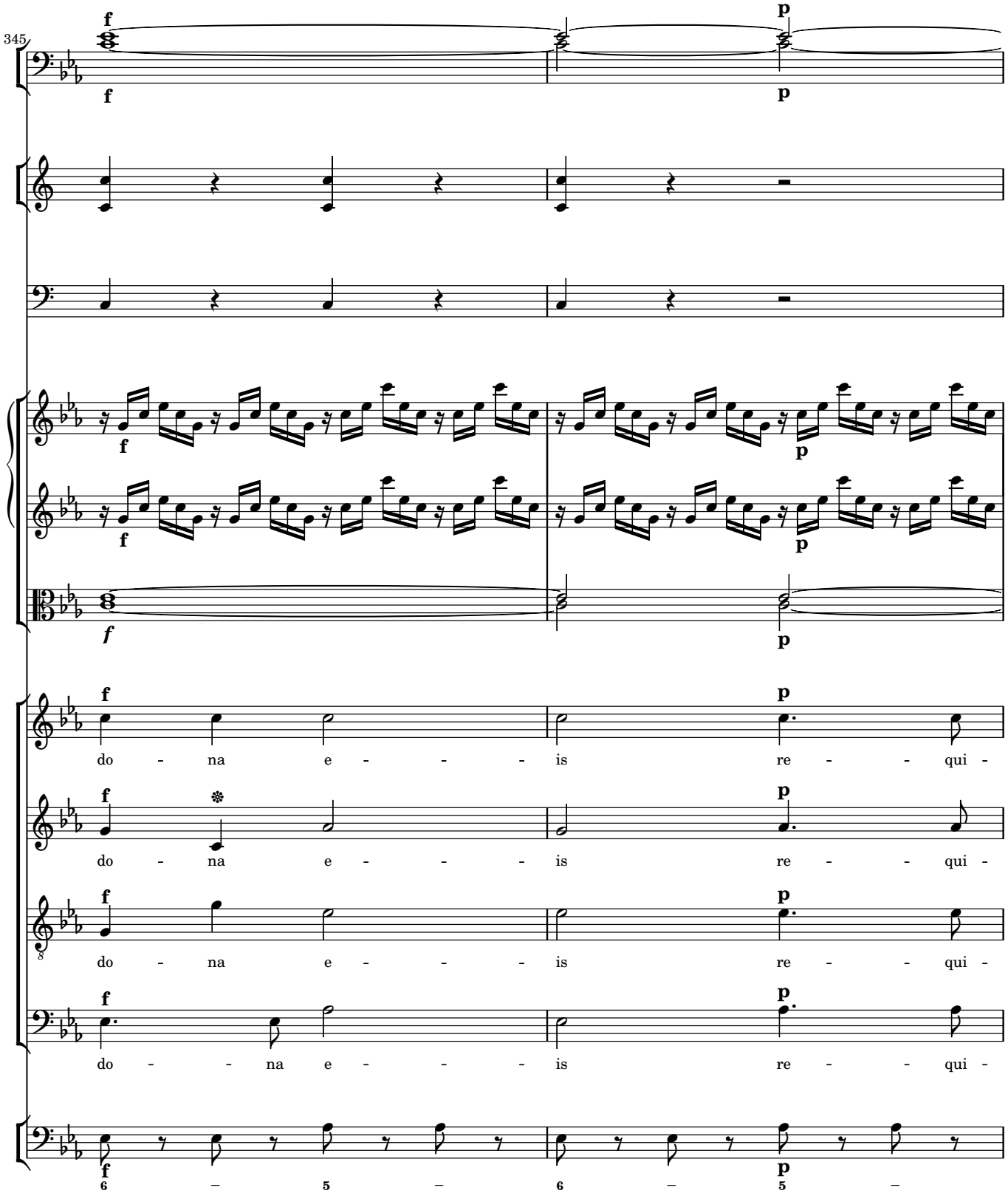
345
f
p
do - na e - - - is re - - qui -
do - na e - - - is re - - qui -
do - na e - - - is re - - qui -
do - - na e - - - is re - - qui -

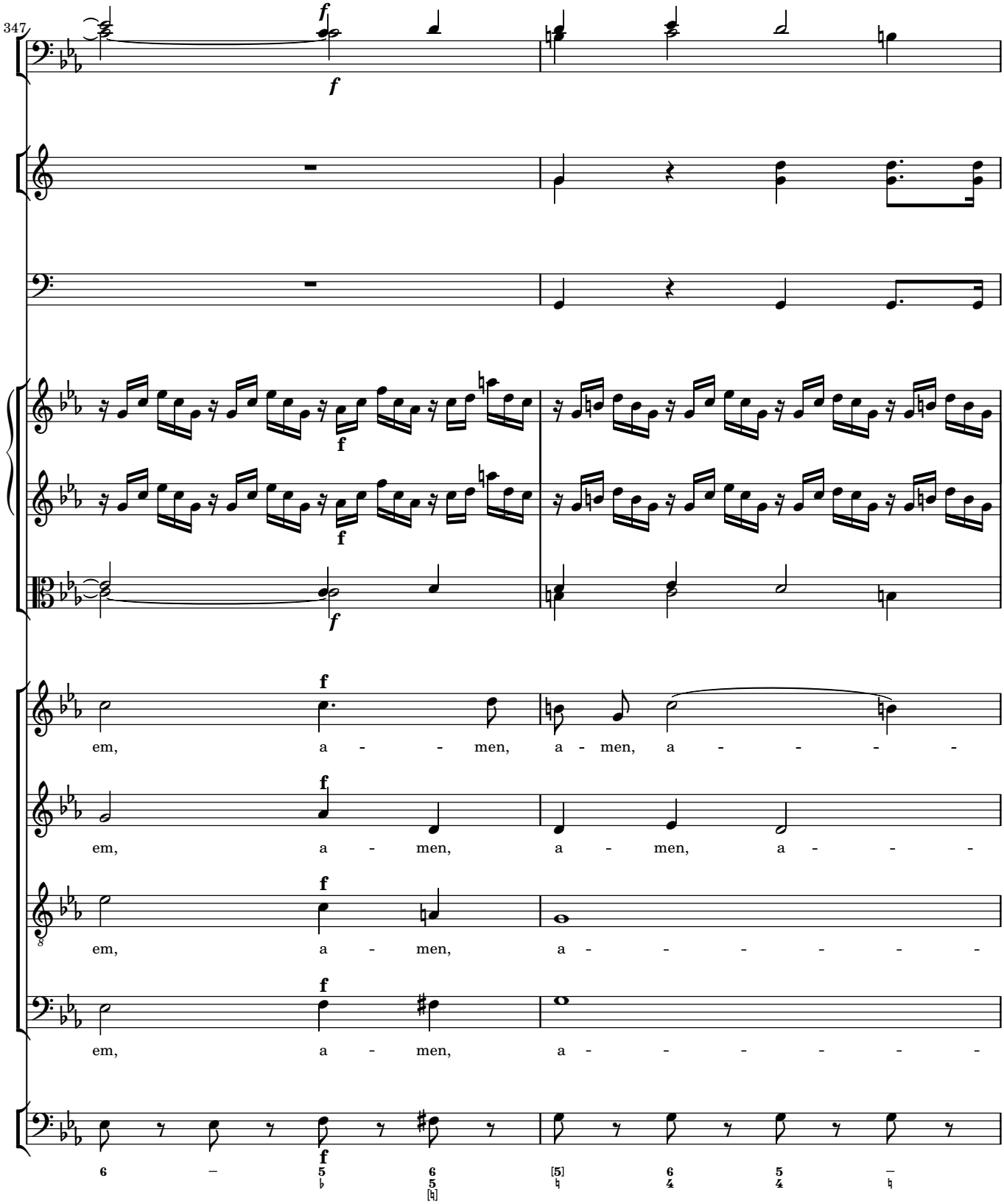
347
em, a - - - men, a - men, a - - - - -
em, a - men, a - men, a - - -
em, a - men, a - - - - - - -
em, a - men, a - - - - - - -

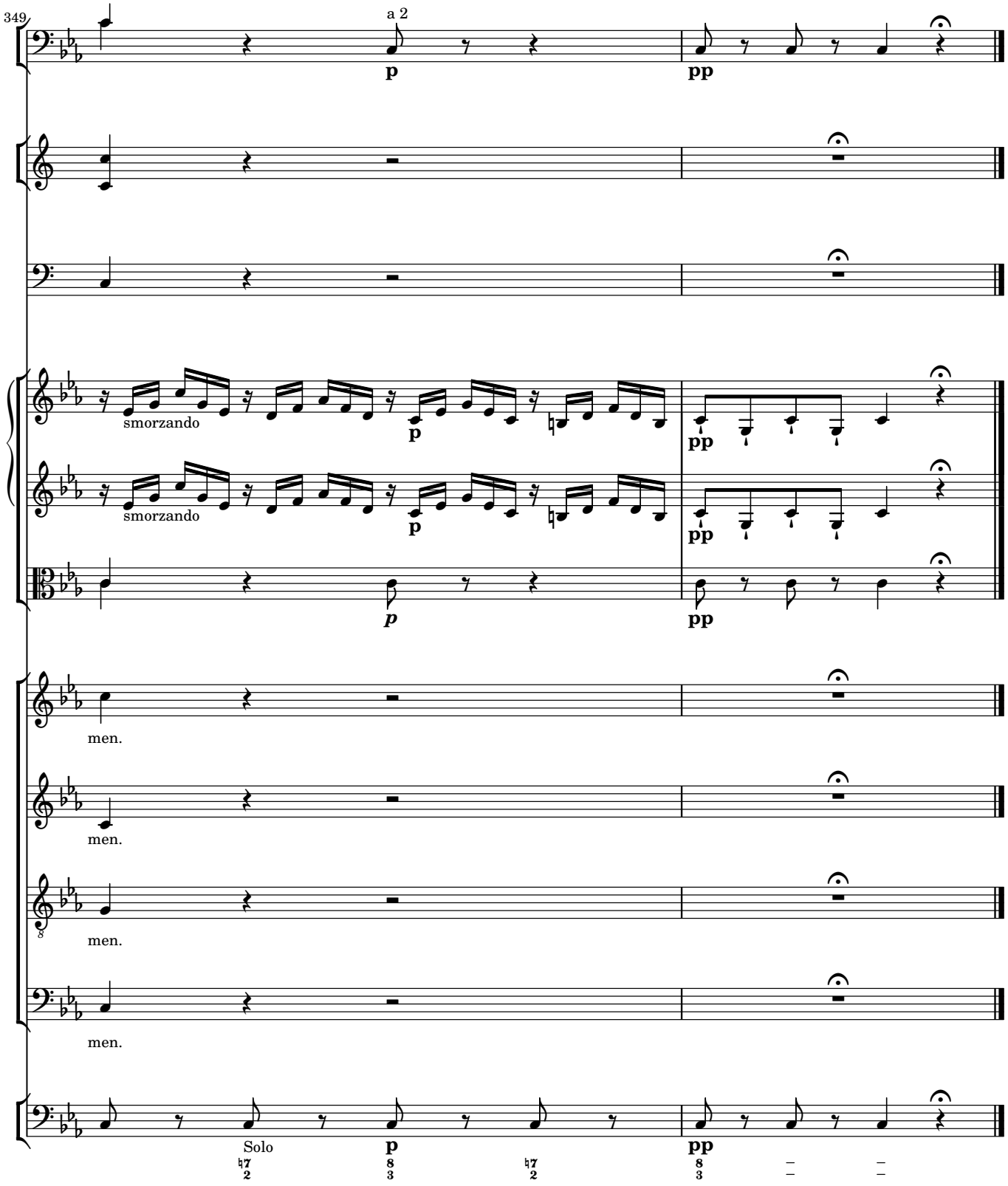
349
a 2
p
pp
smorzando
p
pp
smorzando
p
pp
p
pp
men.
men.
men.
men.
Solo
p
pp

4 Offertorium

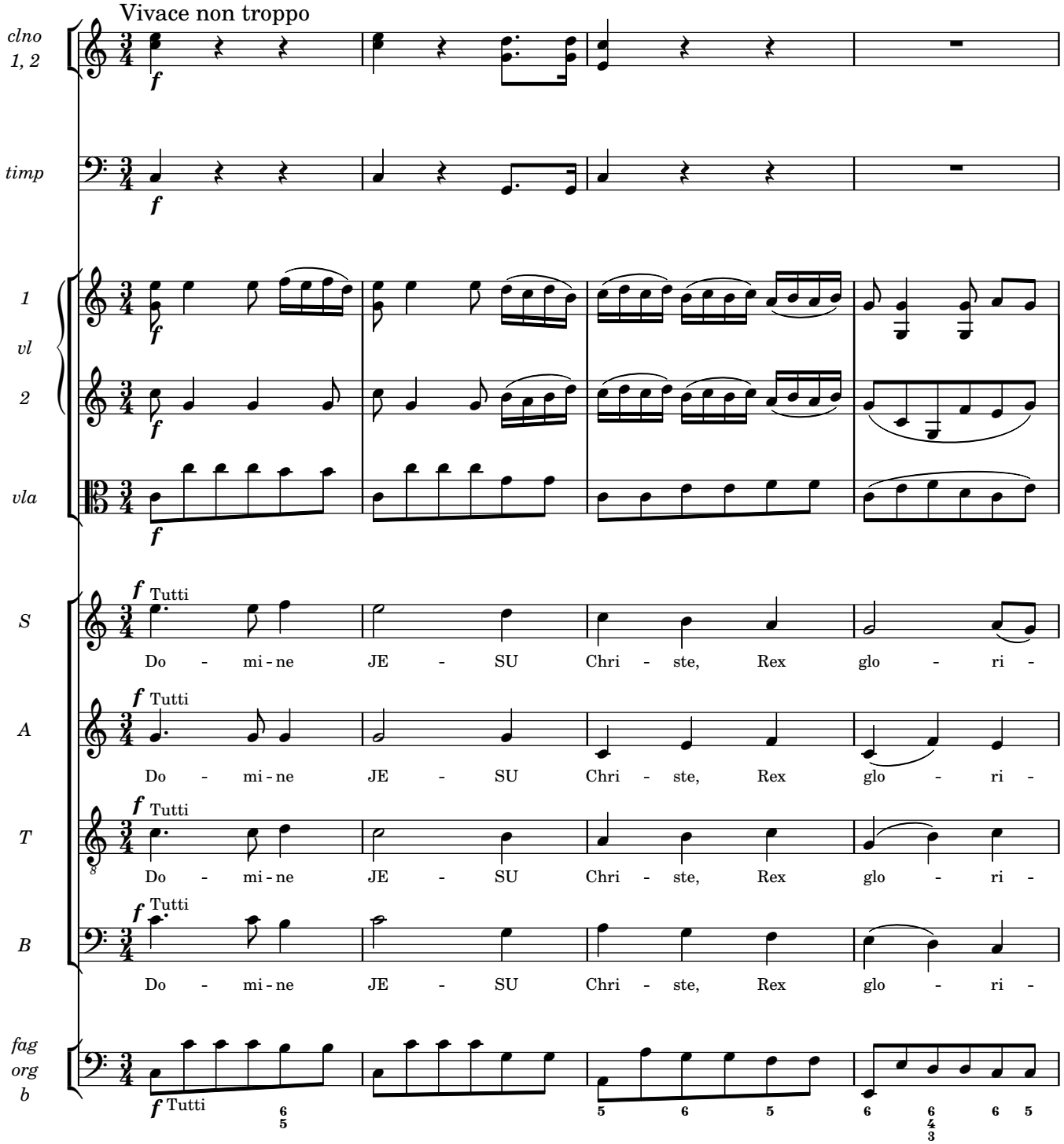

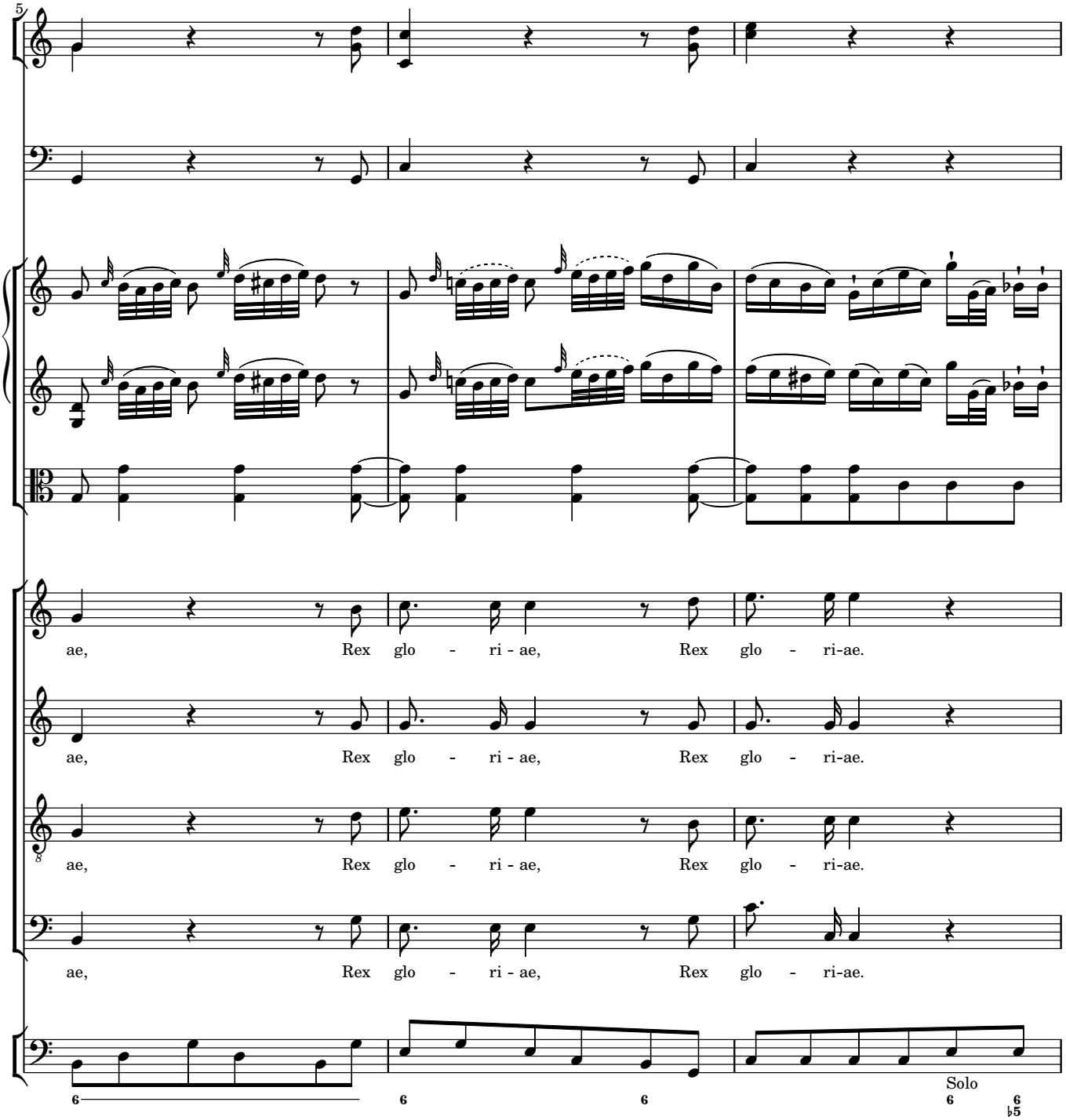
5
ae, Rex glo - ri - ae, Rex glo - ri-ae.
ae, Rex glo - ri - ae, Rex glo - ri-ae.
ae, Rex glo - ri - ae, Rex glo - ri-ae.
ae, Rex glo - ri - ae, Rex glo - ri-ae.
Solo

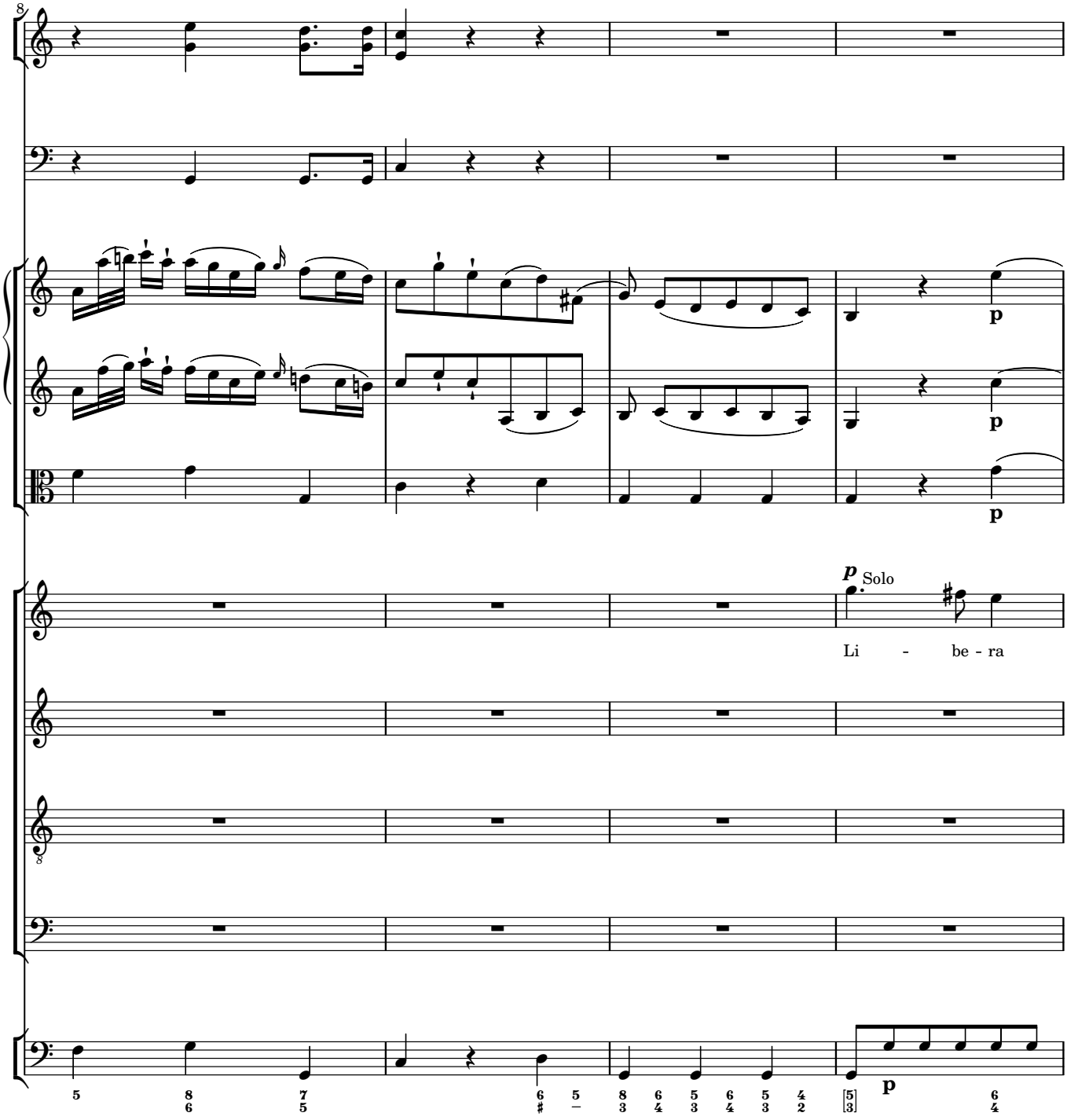
8
p
p
p
p Solo
Li - be - ra
8
p

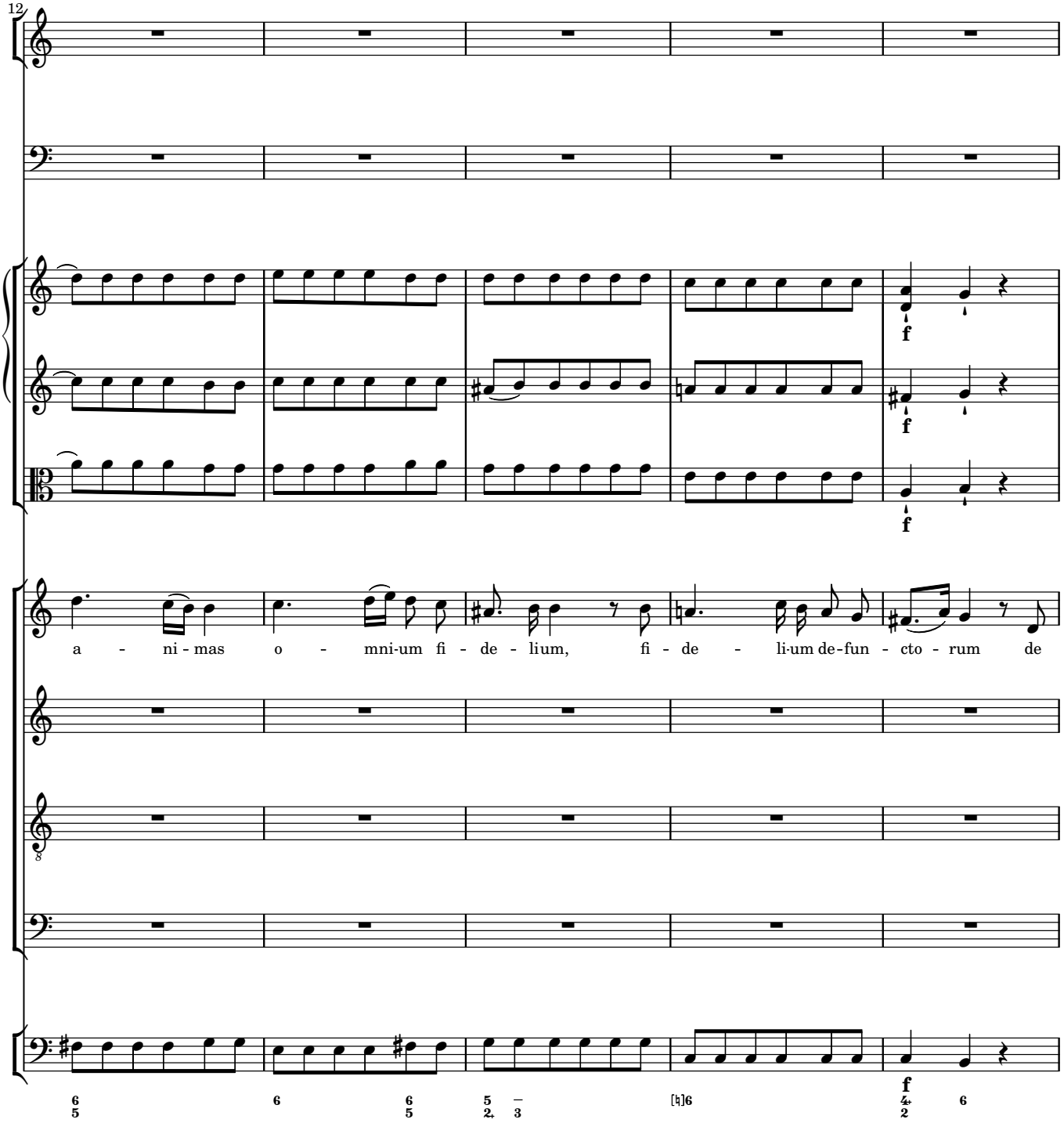
12
a - ni - mas o - mni-um fi - de - lium, fi - de - li-um de-fun - cto - rum de
f
f
f
f

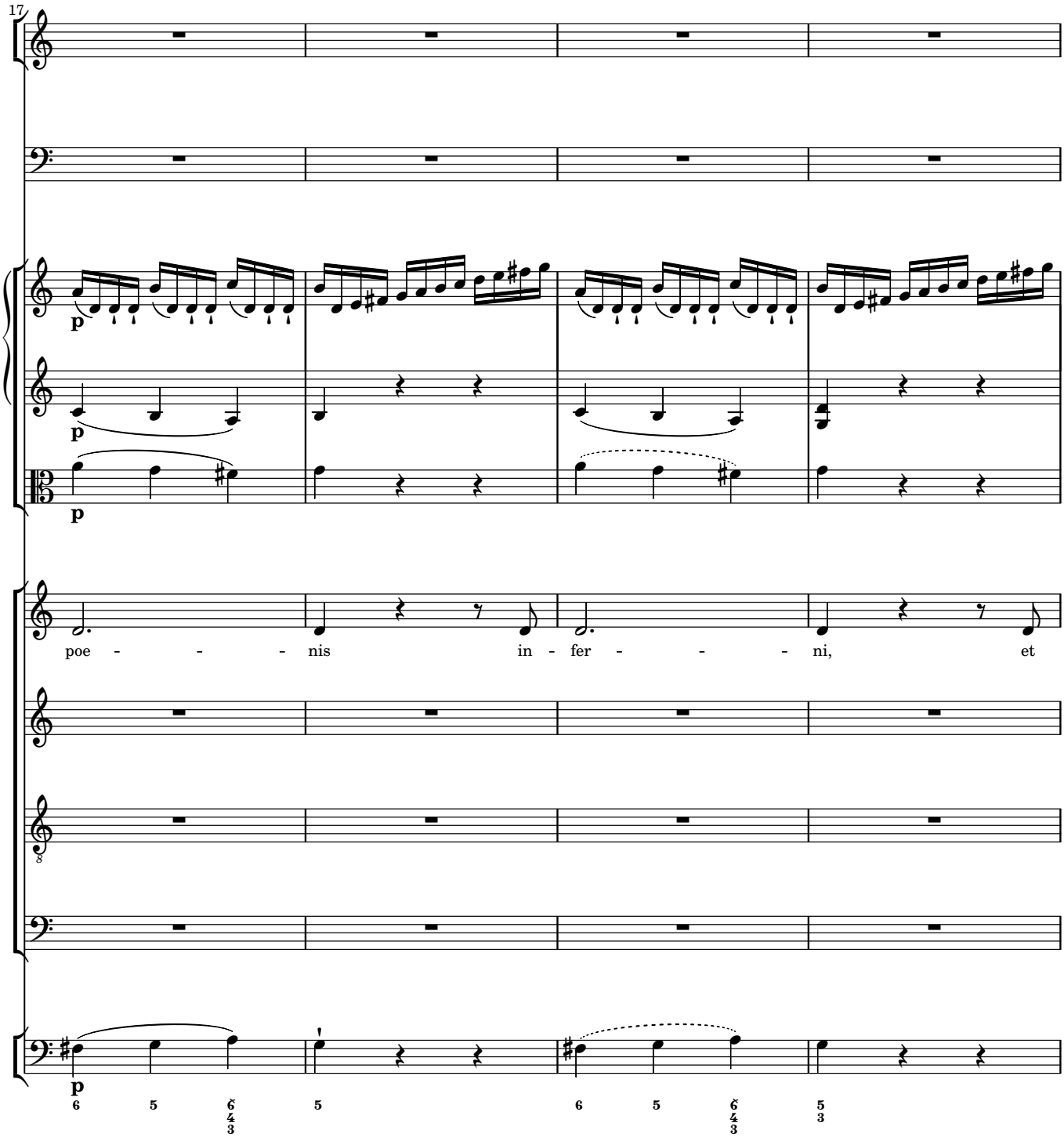
17
p
p
p
poe - - - - nis in - fer - - - - ni, et
p
6 5 6 5 6 5 6 5
4 3 4 3
3

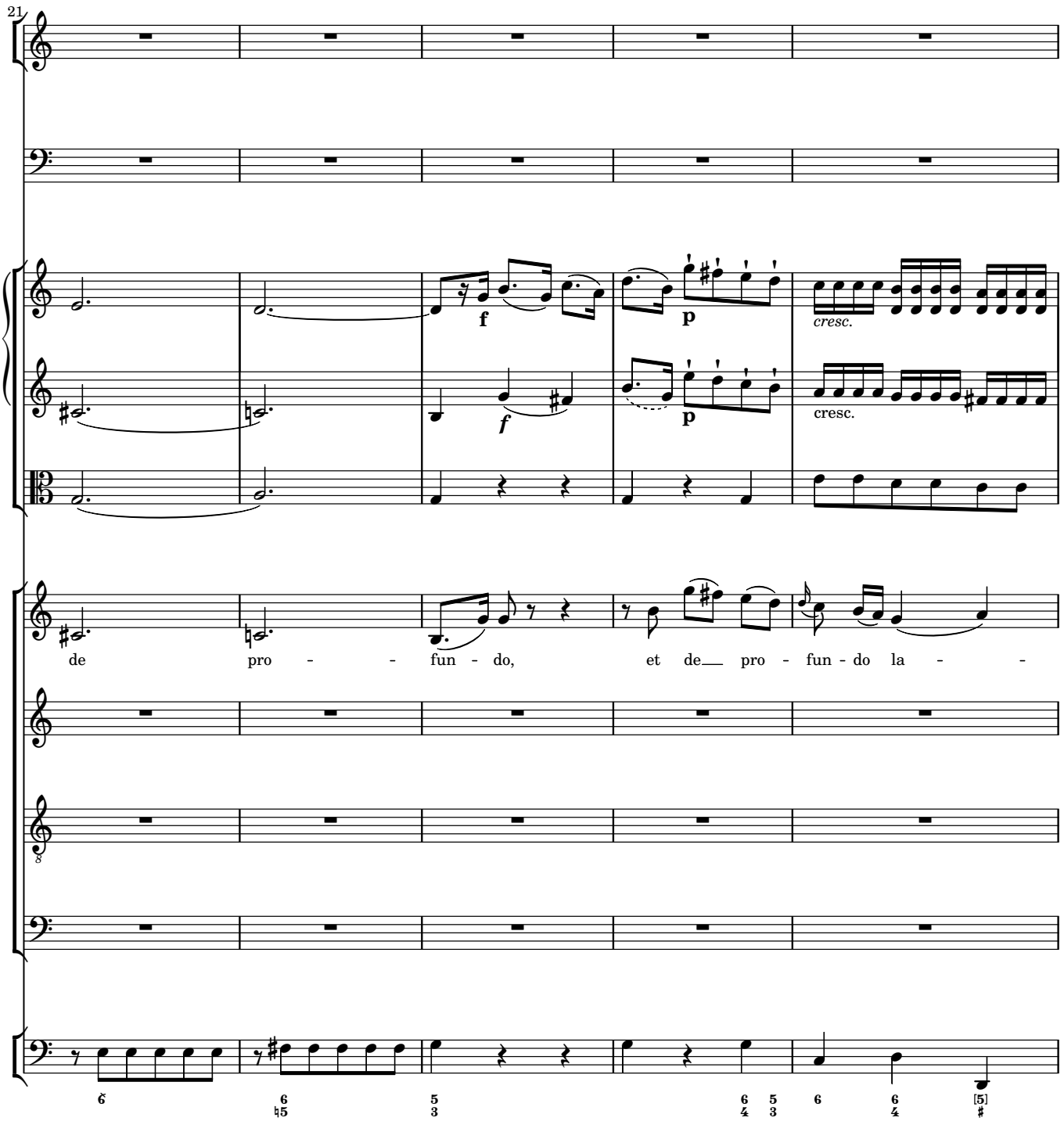
21
f
p
cresc.
f
p
cresc.
de pro - - fun - do, et de__ pro - fun - do la - -

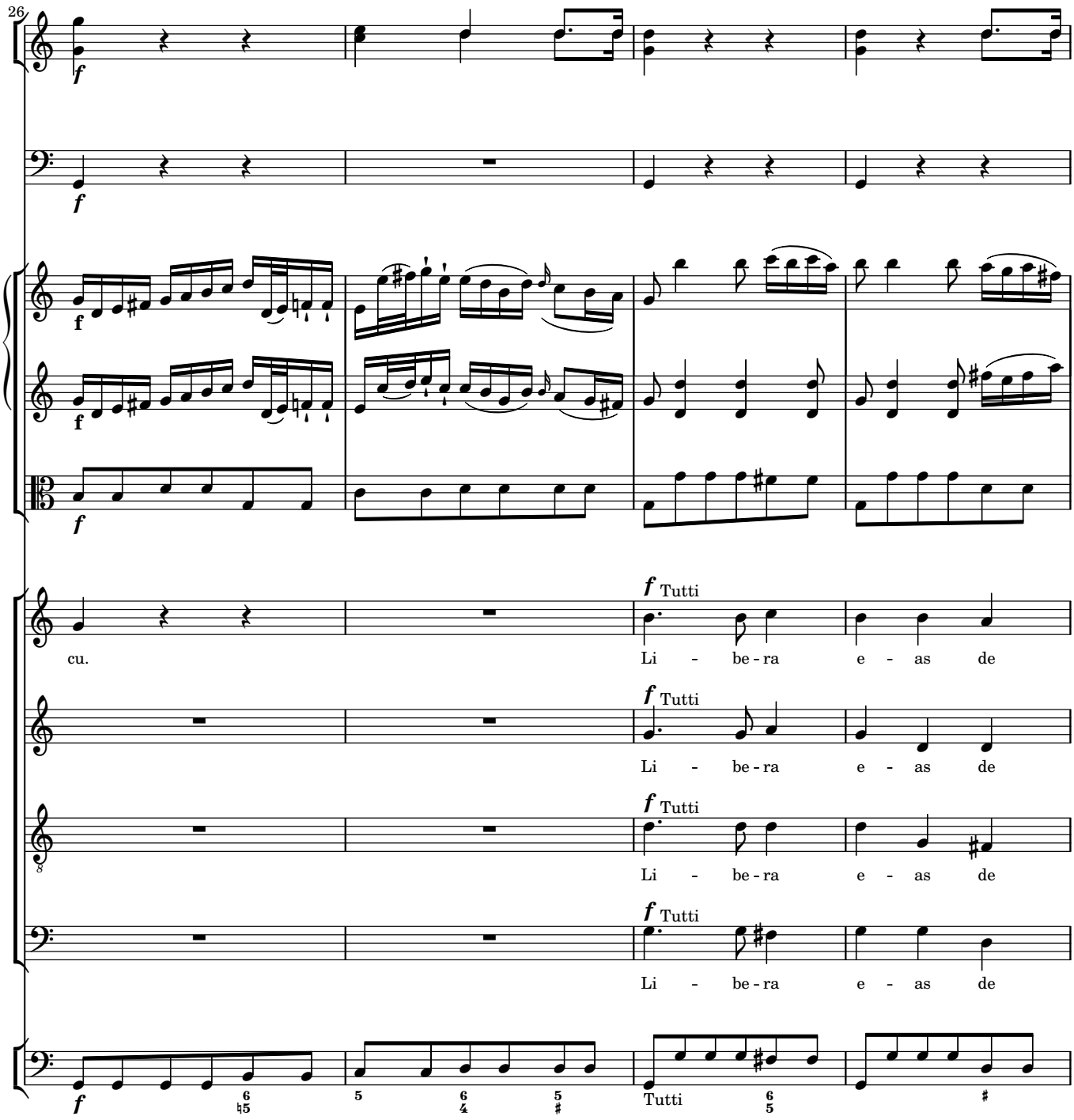
26
f
f
f
f
f
cu.
f Tutti
Li - be - ra e - as de
f Tutti
Li - be - ra e - as de
f Tutti
Li - be - ra e - as de
f Tutti
Li - be - ra e - as de
f
Tutti

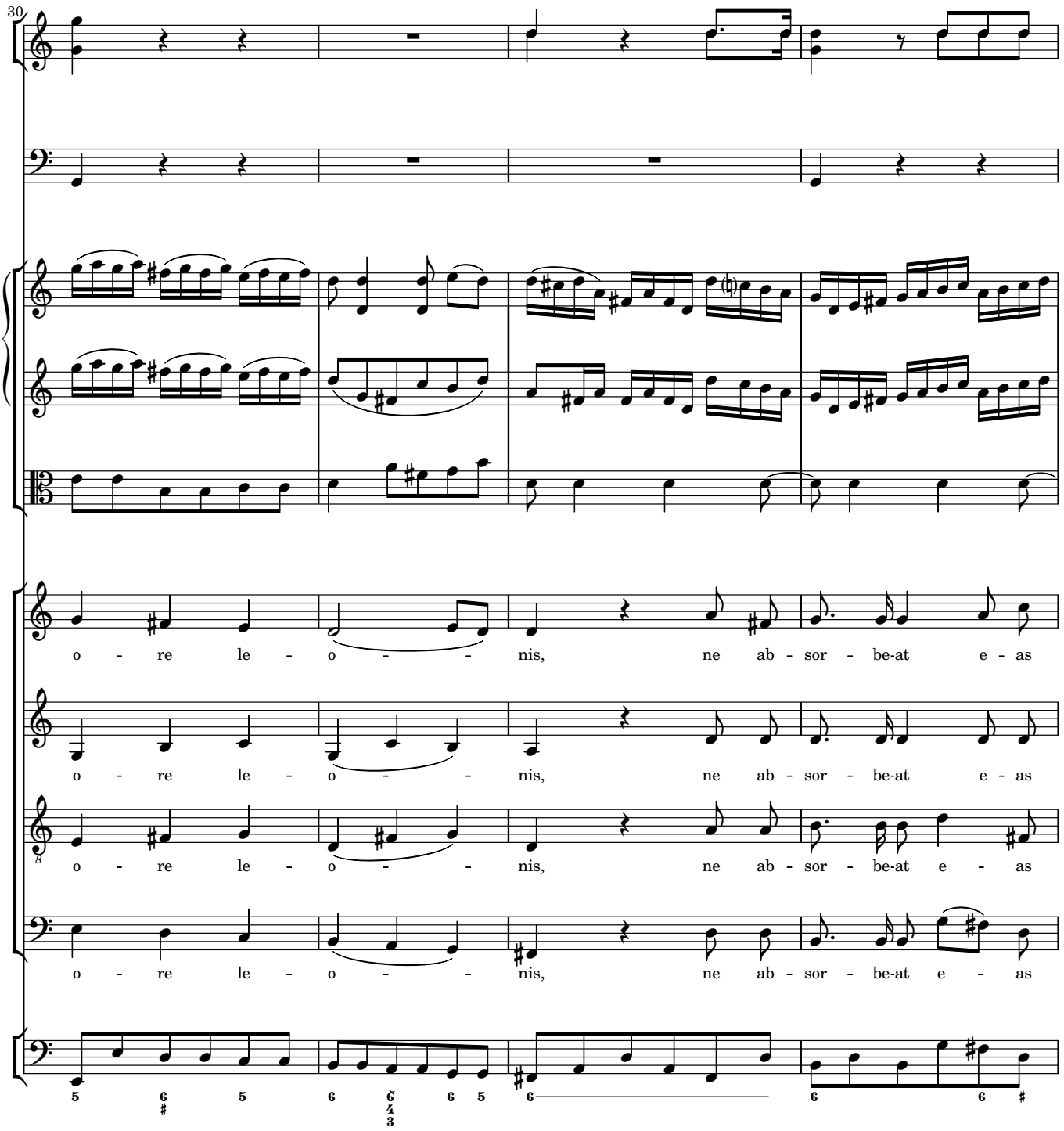
30
o - re le - o - - nis, ne ab - sor - be-at e - as
o - re le - o - - nis, ne ab - sor - be-at e - as
o - re le - o - - nis, ne ab - sor - be-at e - as
o - re le - o - - nis, ne ab - sor - be-at e - as

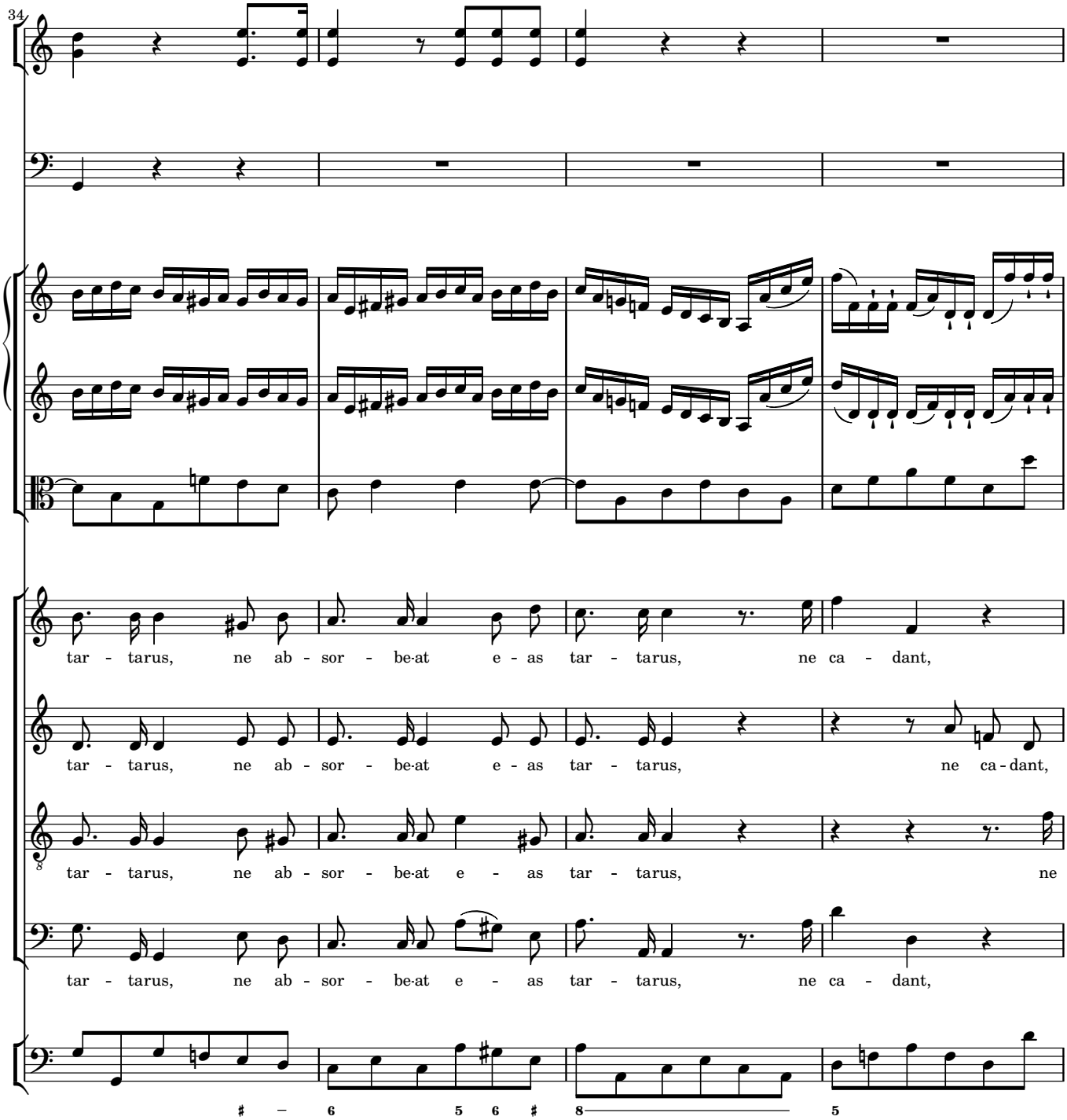
34
tar - tarus, ne ab - sor - be-at e - as tar - tarus, ne ca - dant,
tar - tarus, ne ab - sor - be-at e - as tar - tarus, ne ca - dant,
tar - tarus, ne ab - sor - be-at e - as tar - tarus, ne
tar - tarus, ne ab - sor - be-at e - as tar - tarus, ne ca - dant,

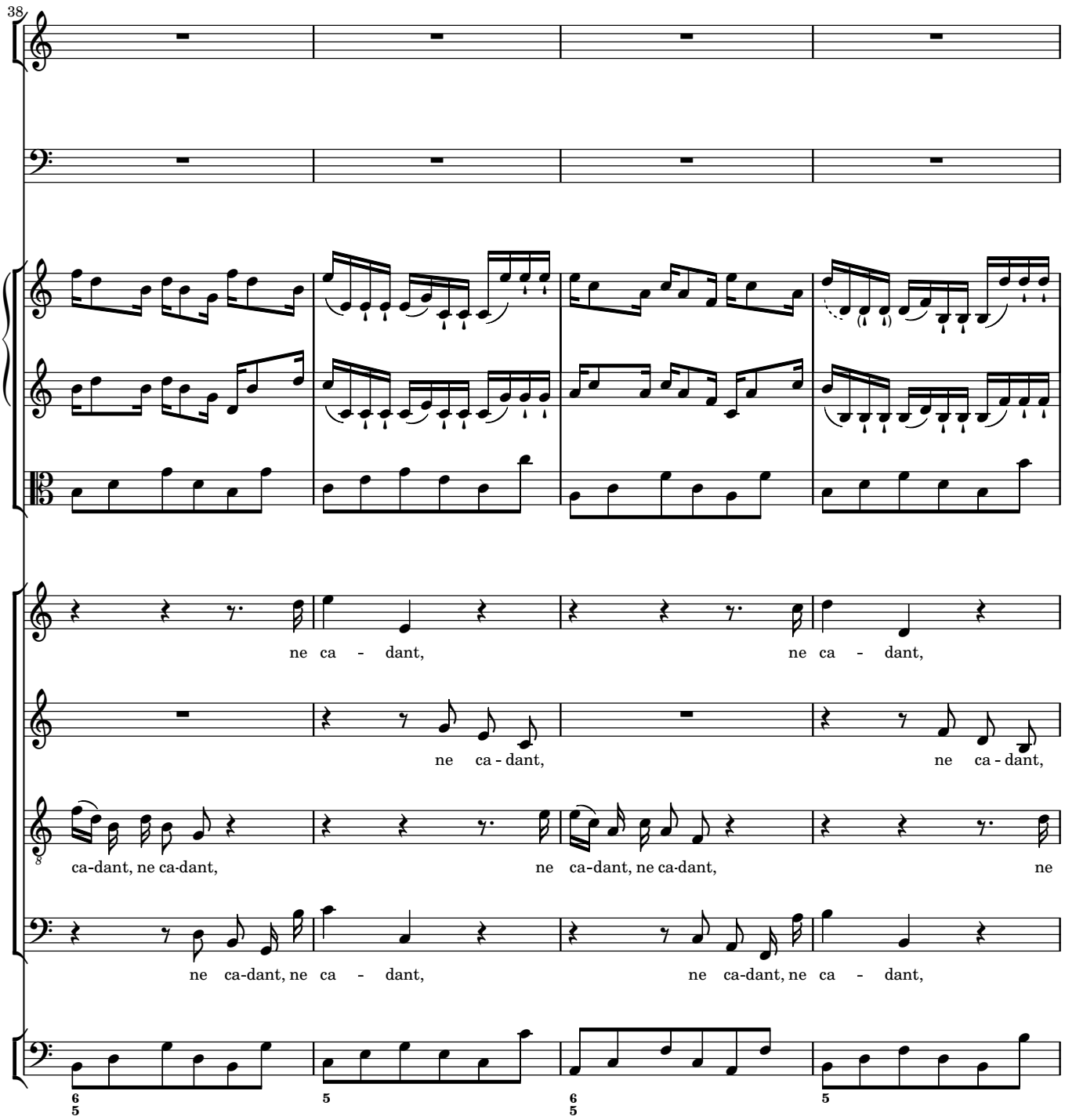
38
ne ca - dant,
ne ca - dant,
ne ca - dant,
ne ca - dant,
ca-dant, ne ca-dant,
ne ca-dant, ne ca-dant,
ne
ne ca-dant, ne ca - dant,
ne ca-dant, ne ca - dant,

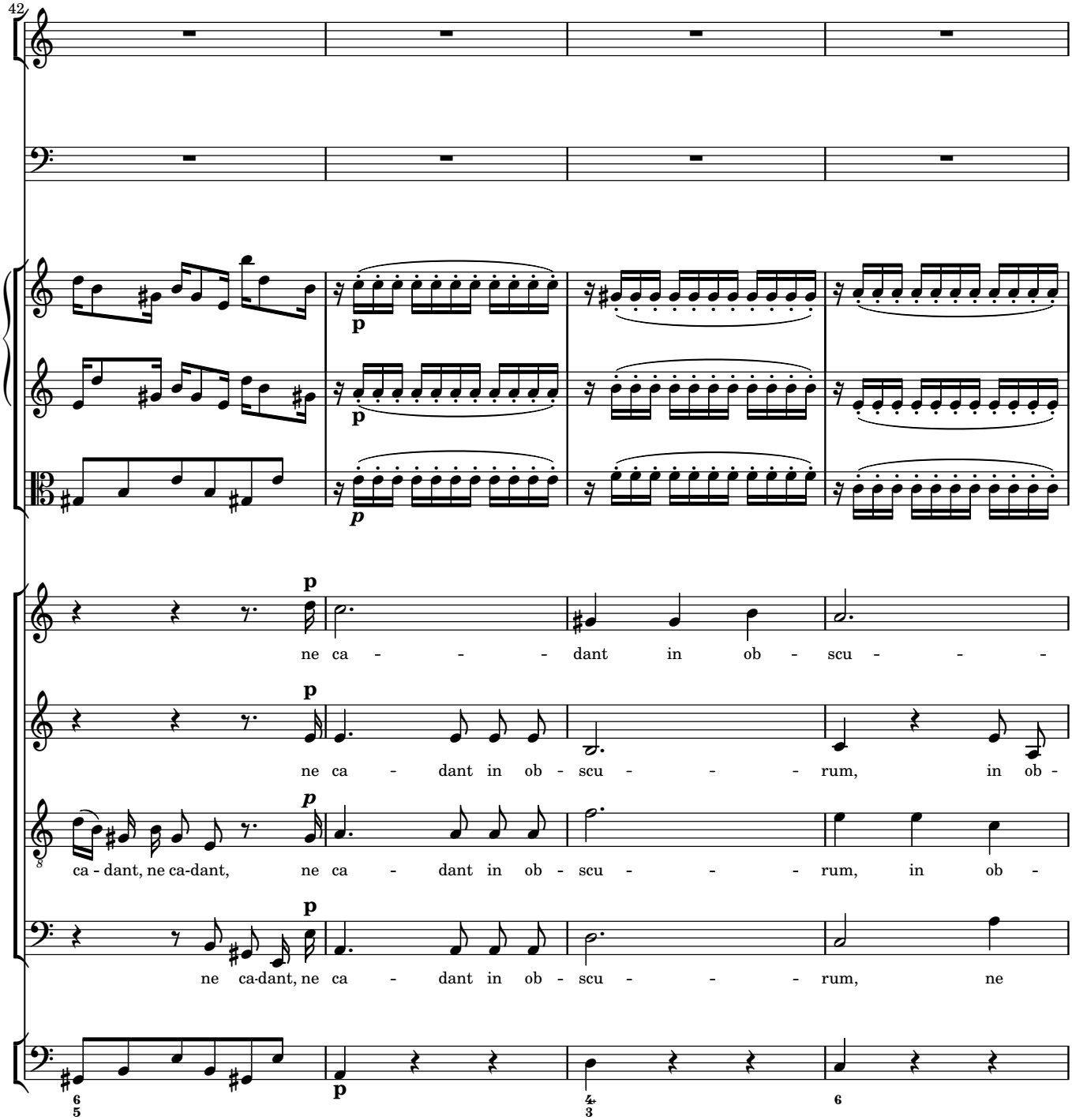
42
p
p
p
p
ne ca - - - - dant in ob - scu - - - -
p
ne ca - dant in ob - scu - - - rum, in ob -
p
ca - dant, ne ca-dant, ne ca - dant in ob - scu - - - rum, in ob -
p
ne ca-dant, ne ca - dant in ob - scu - - - rum, ne
p

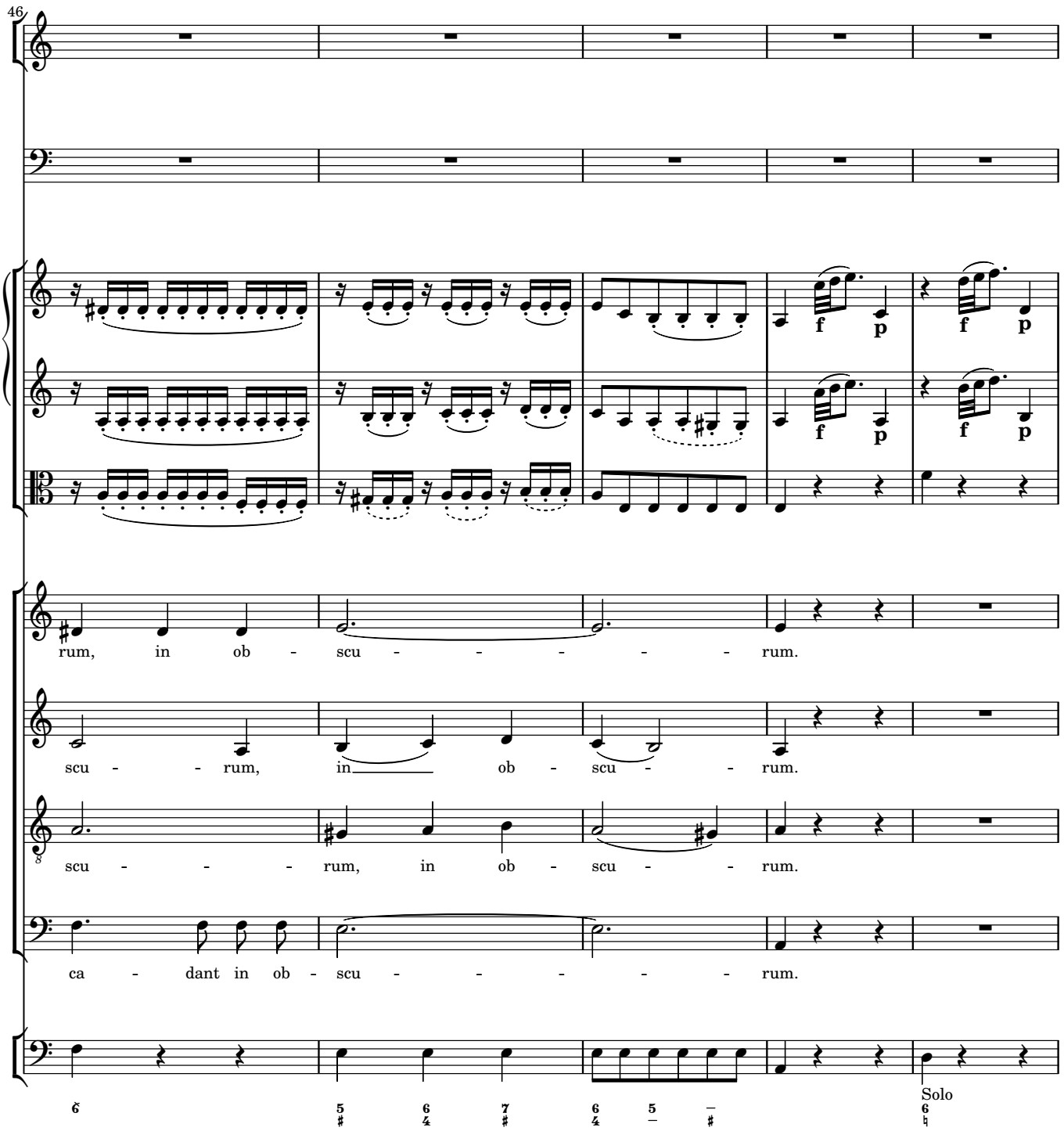
46
f
p
f
p
f
p
f
p
rum, in ob - scu - - - - - - rum.
scu - - rum, in ob - scu - - rum.
scu - - - - rum, in ob - scu - - rum.
ca - dant in ob - scu - - - - - - rum.
Solo

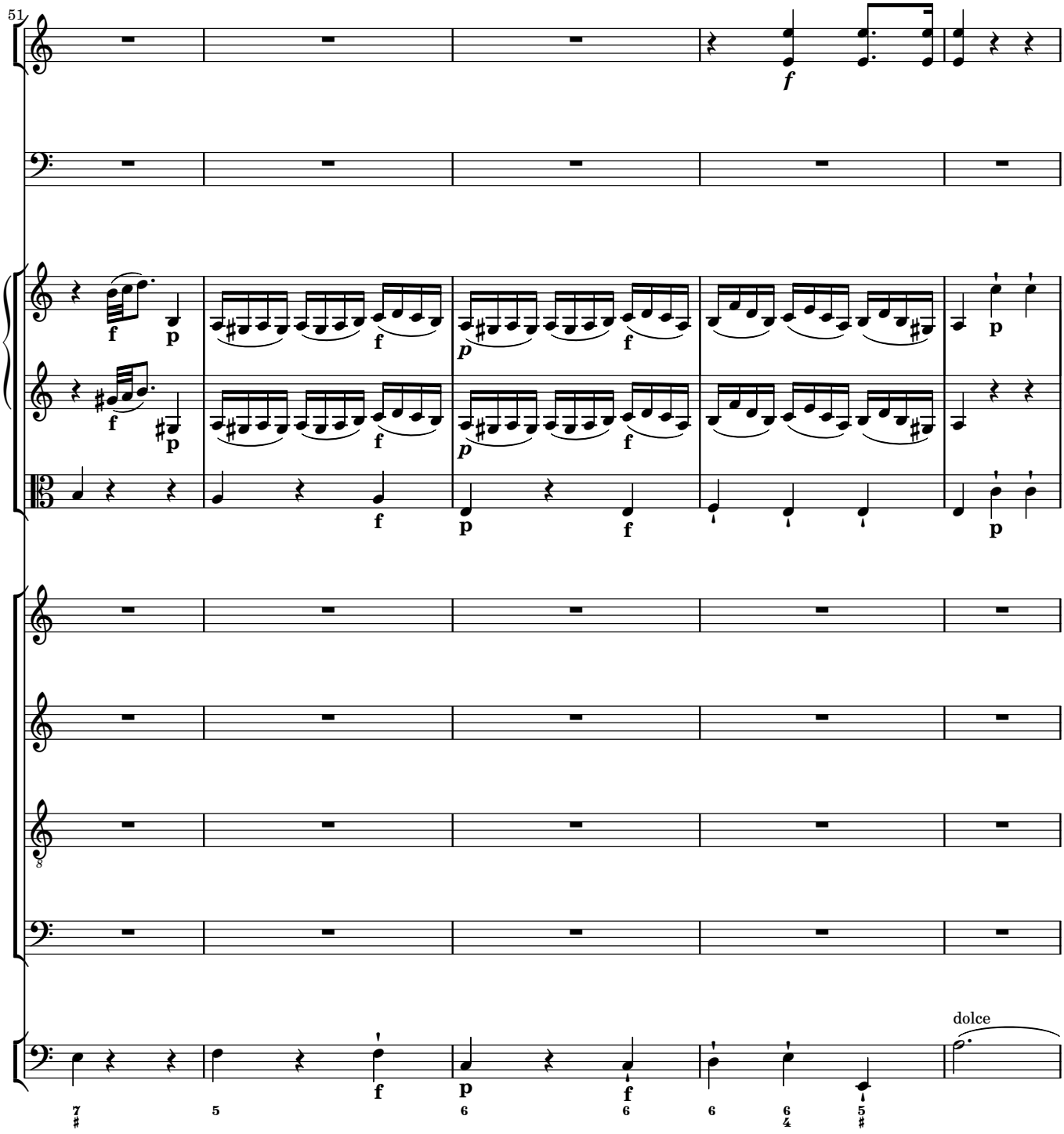
51
dolce

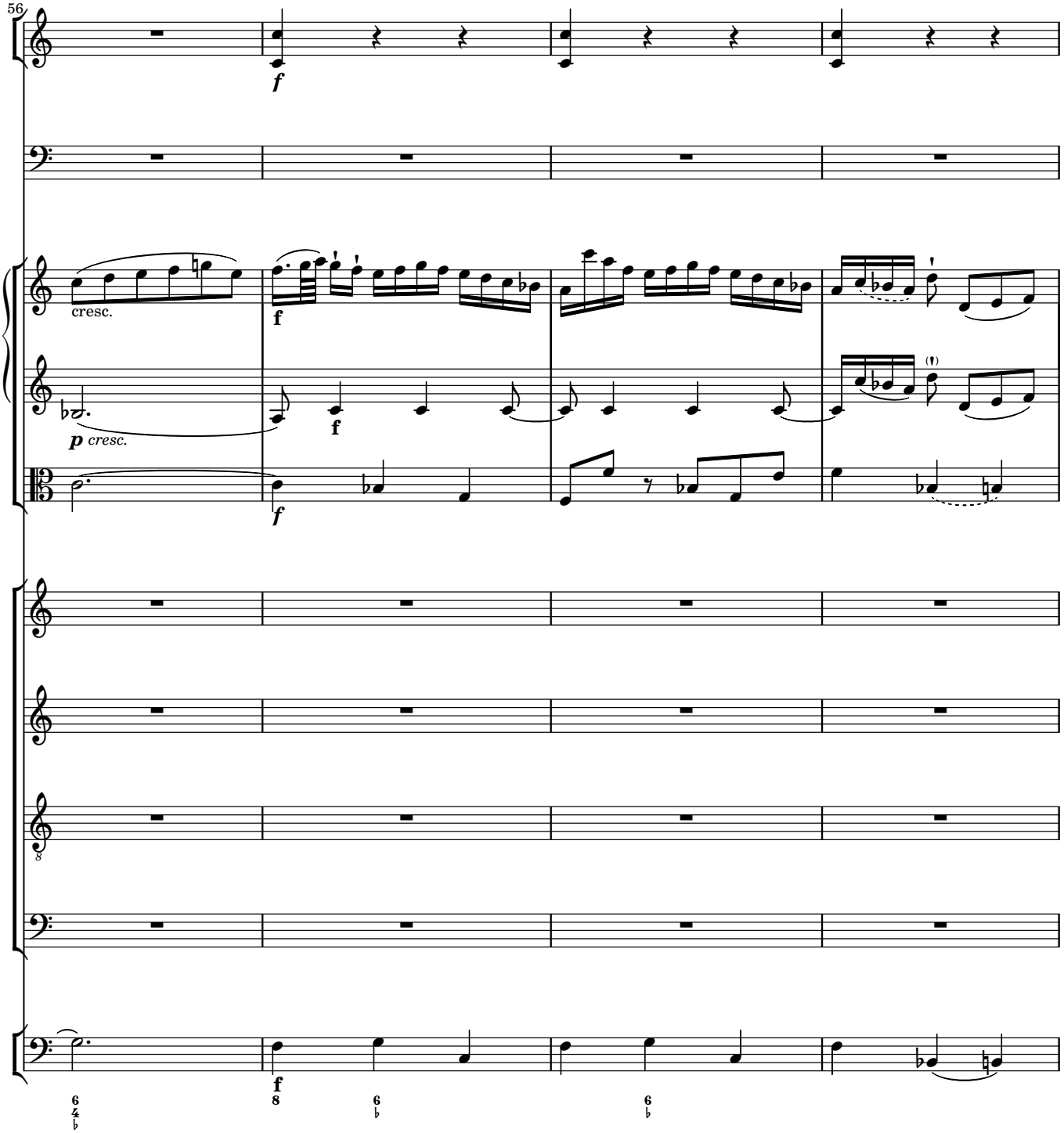
56
f
cresc.
f
p cresc.
f
f
f

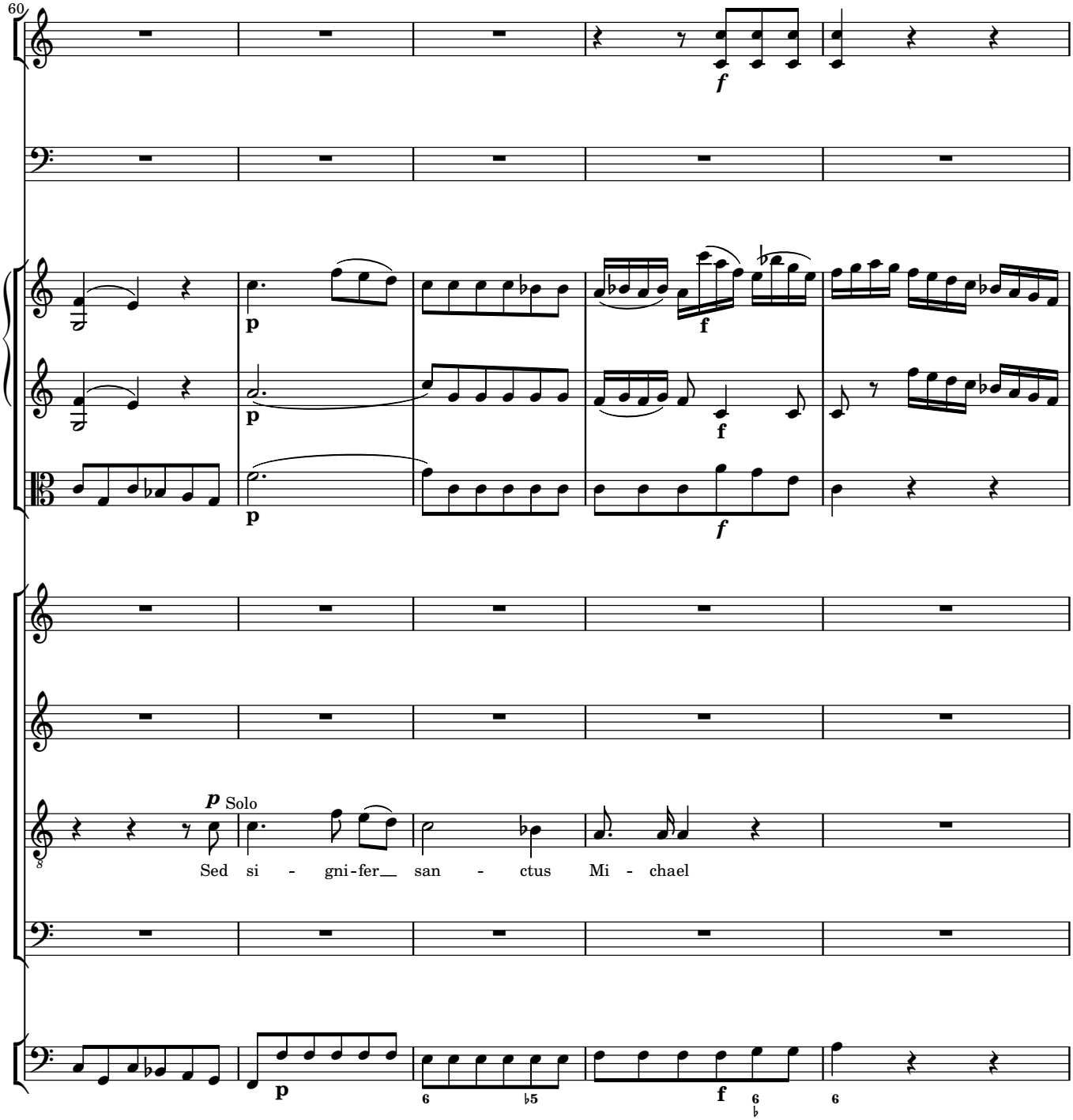
60
f
p
p
f
p
f
p Solo
Sed si - gni-fer san - ctus Mi - chael
p
f

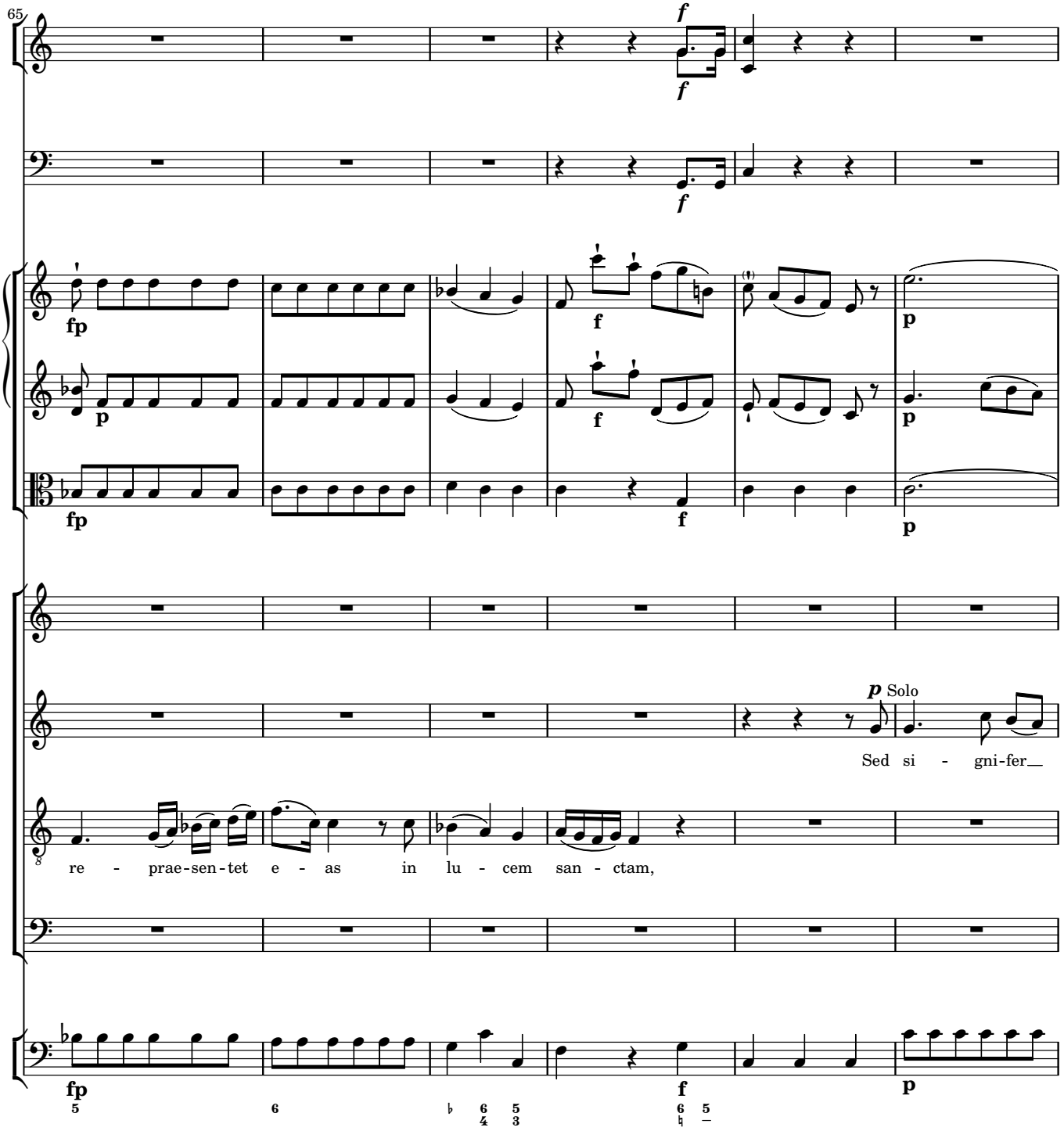
65
Solo
Sed si - gni-fer
re - prae-sen-tet e - as in lu - cem san - ctam,

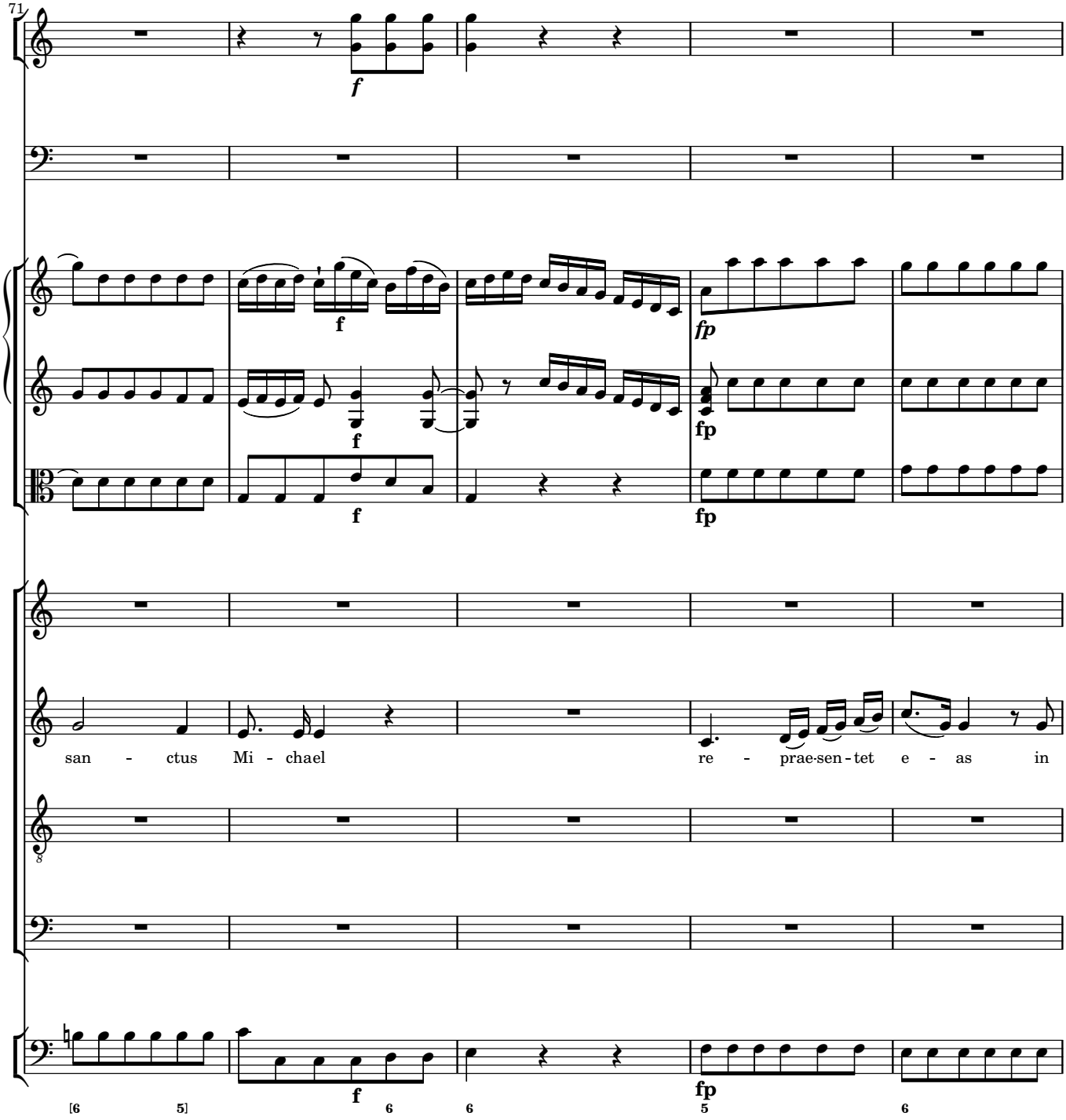
71
f
f
f
fp
fp
f
fp
san - ctus Mi - chael re - prae-sen-tet e - as in
[6 5]
6
6
5
6

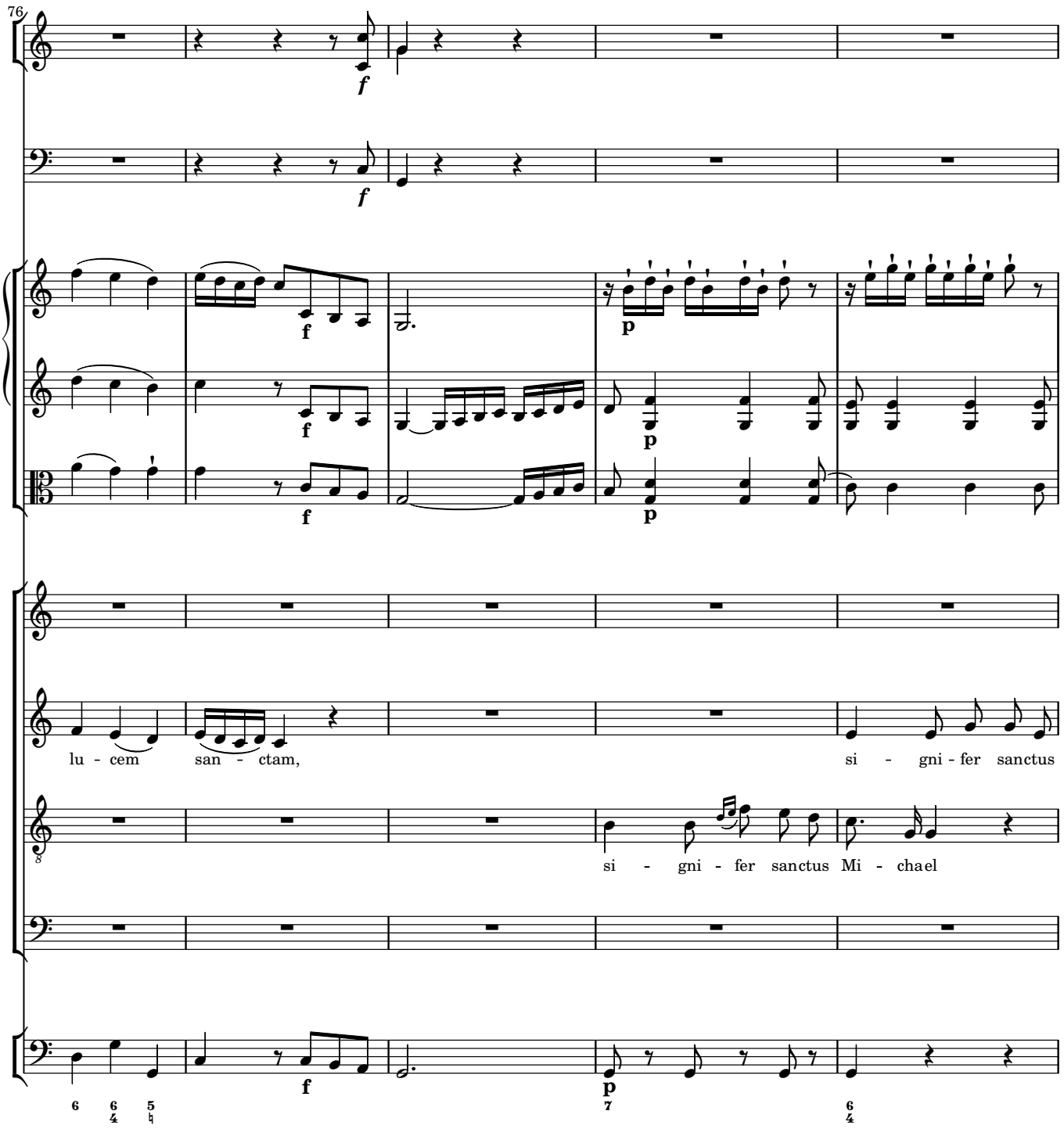
76
f
f
f
f
f
p
p
p
lu - cem san - ctam,
si - gni - fer sanctus
si - gni - fer sanctus Mi - chael
f
p

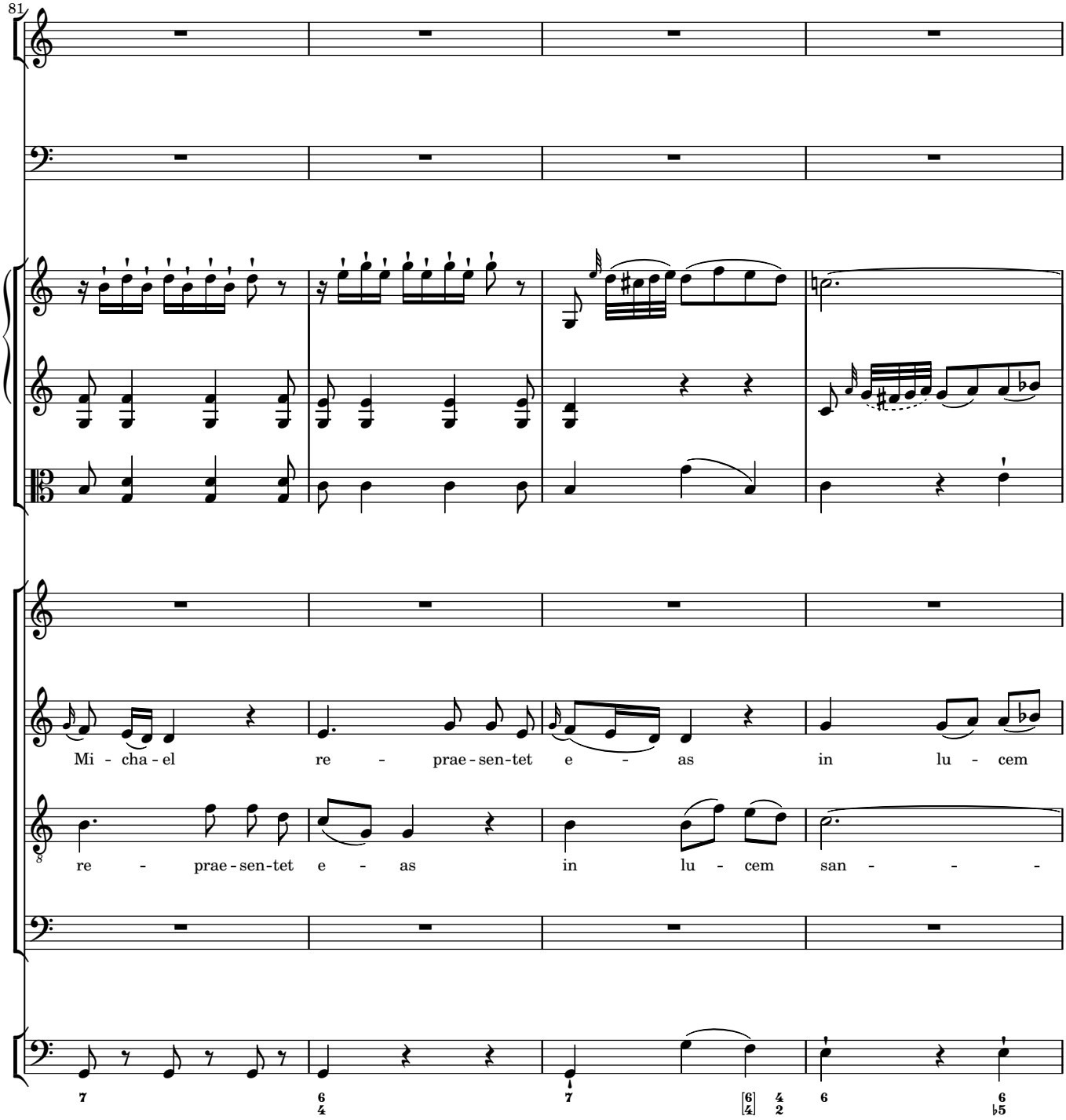
81
Mi - cha - el re - prae - sen - tet e - as in lu - cem
re - prae - sen - tet e - as in lu - cem san - - -

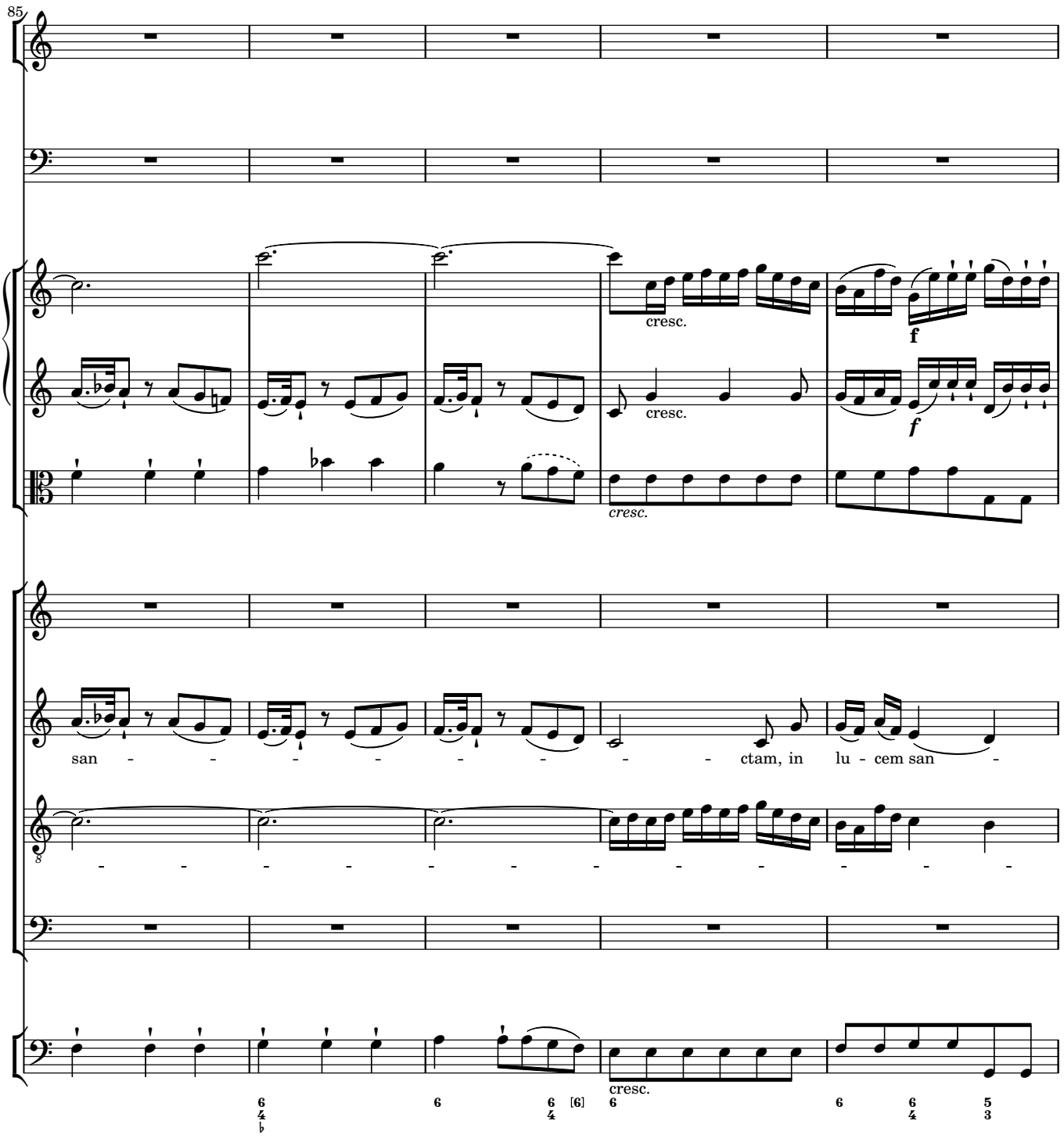
85
cresc.
f
cresc.
f
cresc.
san - - - - - - - - ctam, in lu - cem san -
cresc.

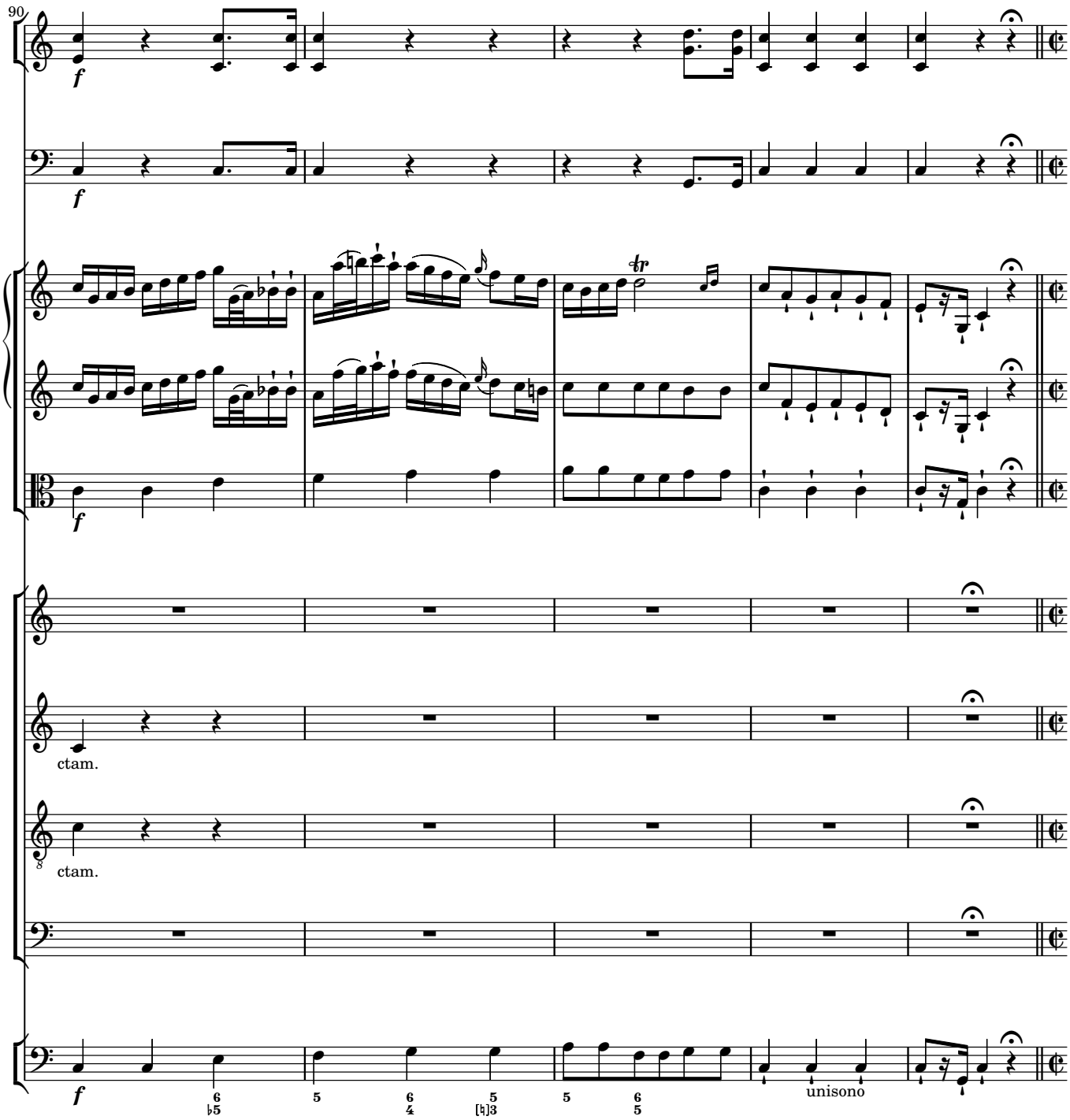
90
f
f
f
ctam.
ctam.
f
unisono

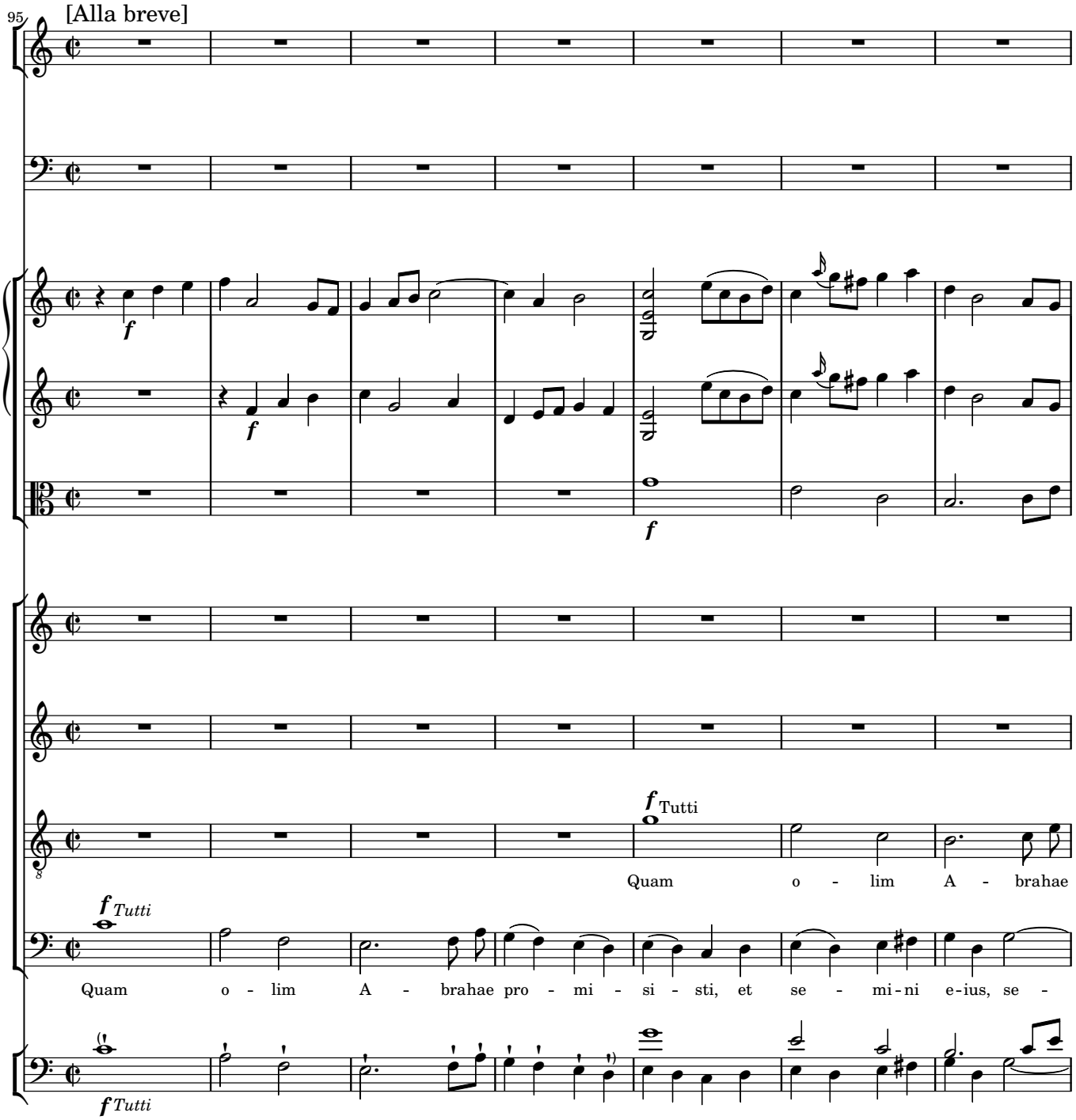
95
[Alla breve]
f
f
f
f Tutti
Quam o - lim A - brahae
f Tutti
Quam o - lim A - brahae pro - mi - si - sti, et se - mi - ni e - ius, se -
f Tutti

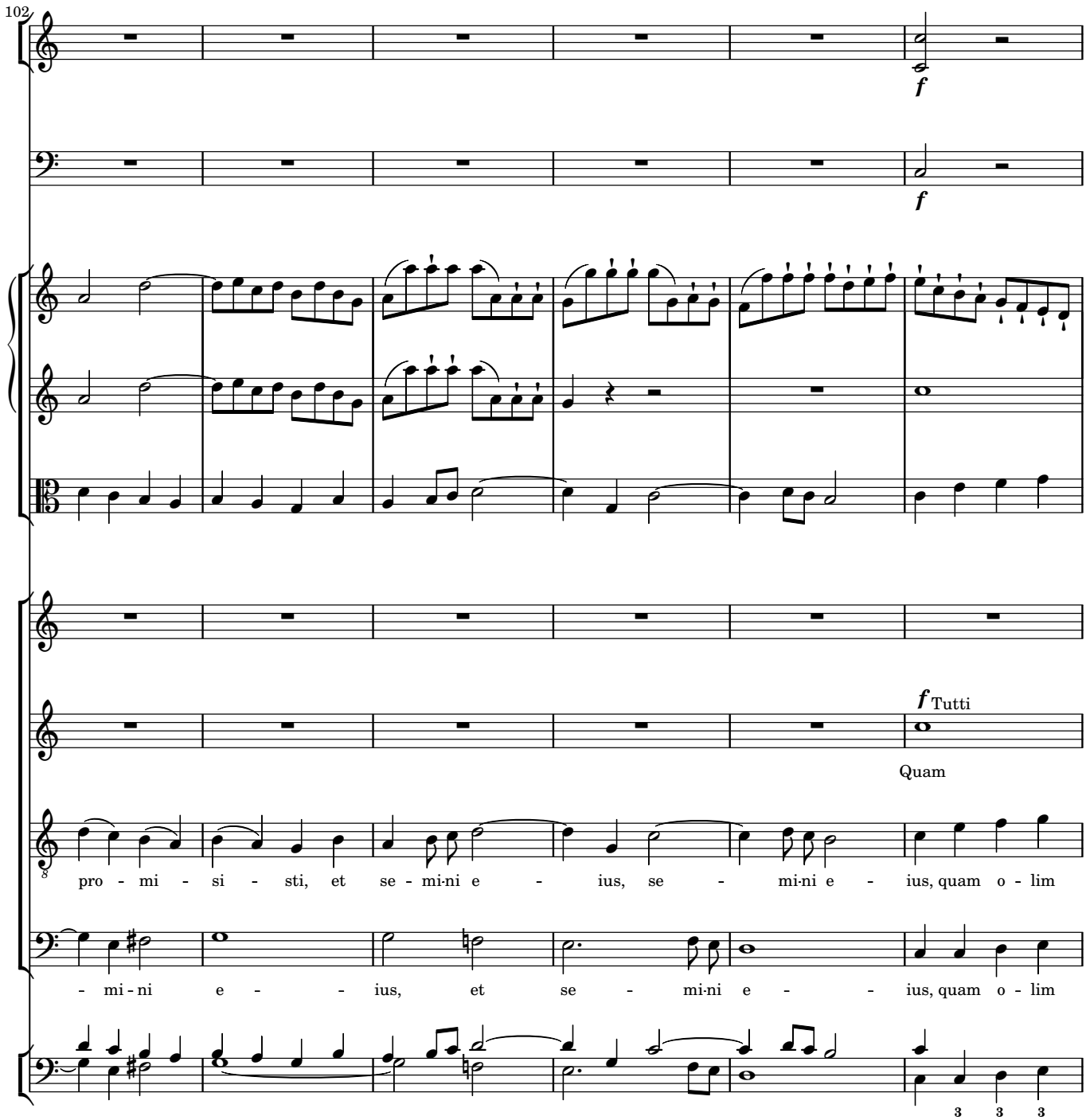
102
f
f
f Tutti
Quam
pro - mi - si - sti, et se - mi-ni e - ius, se - mi-ni e - ius, quam o - lim
- mi - ni e - - ius, et se - mi-ni e - - ius, quam o - lim

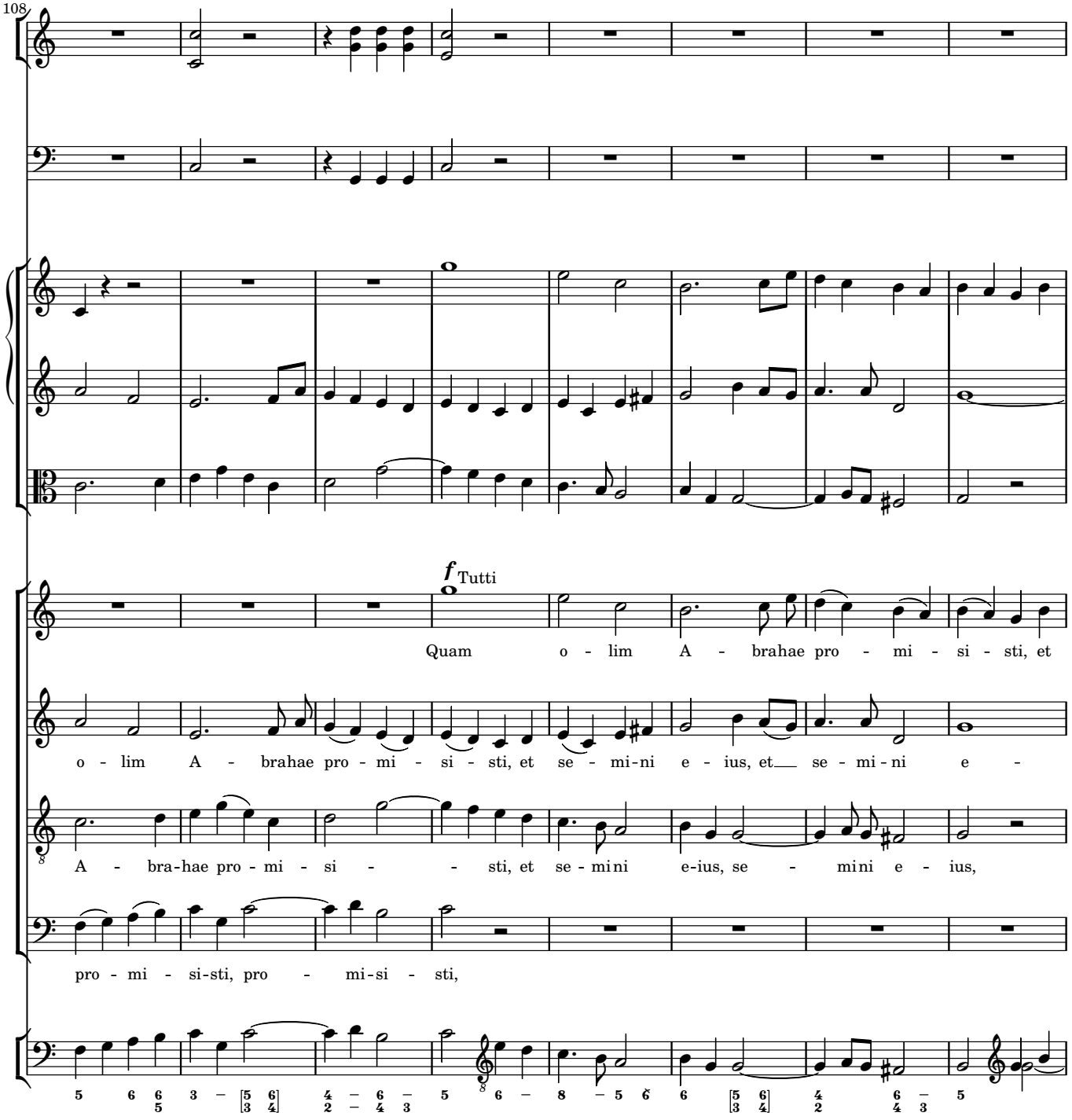
108
f Tutti
Quam o - lim A - brahae pro - mi - si - sti, et
o - lim A - brahae pro - mi - si - sti, et se - mi-ni e - ius, et se - mi - ni e -
A - bra-hae pro - mi - si - sti, et se - mini e-ius, se - mini e - ius,
pro - mi - si-sti, pro - mi-si - sti,

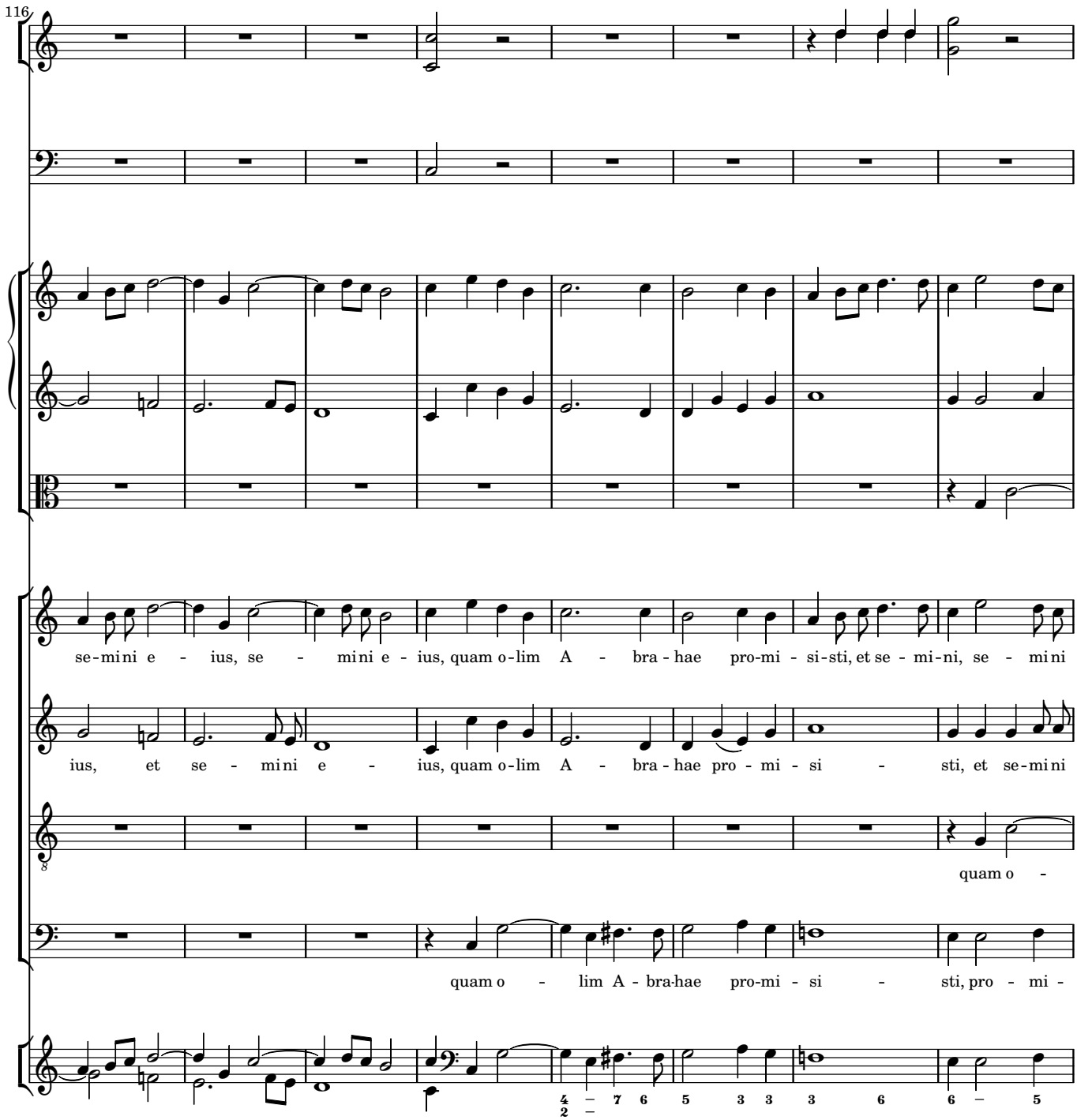
116
se-mini e - ius, se - mini e - ius, quam o-lim A - bra - hae pro-mi - si-sti, et se - mi-ni, se - mini
ius, et se - mini e - ius, quam o-lim A - bra - hae pro - mi - si - sti, et se-mini
quam o -
quam o - lim A - bra-hae pro-mi - si - sti, pro - mi -

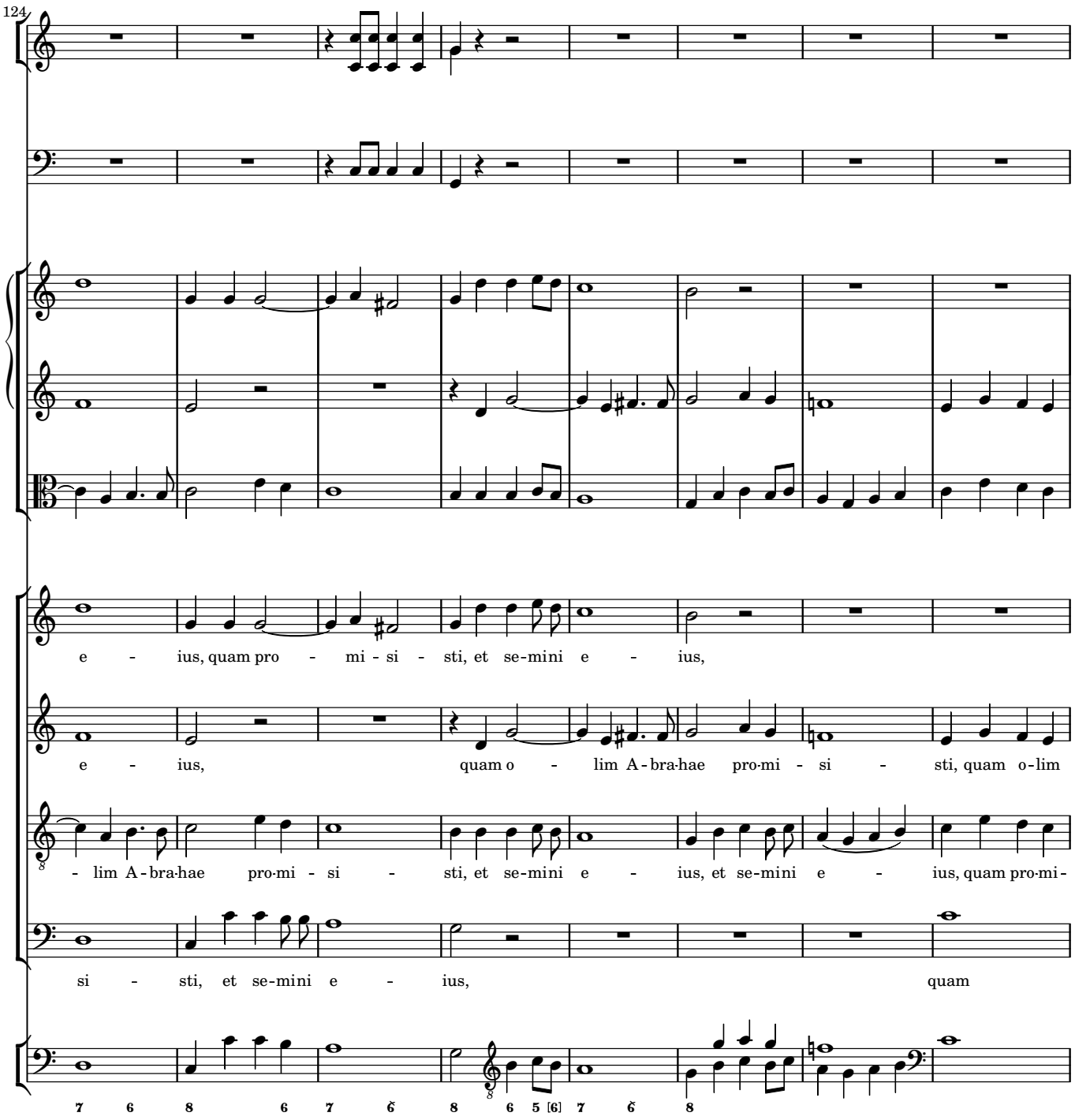
124
e - ius, quam pro - mi - si - sti, et se-mini e - ius,
e - ius, quam o - lim A - bra-hae pro-mi - si - sti, quam o-lim
- lim A - bra-hae pro-mi - si - sti, et se-mini e - ius, et se-mini e - ius, quam pro-mi -
si - sti, et se-mini e - ius, quam
7 6 8 6 7 8 6 5 [6] 7 8

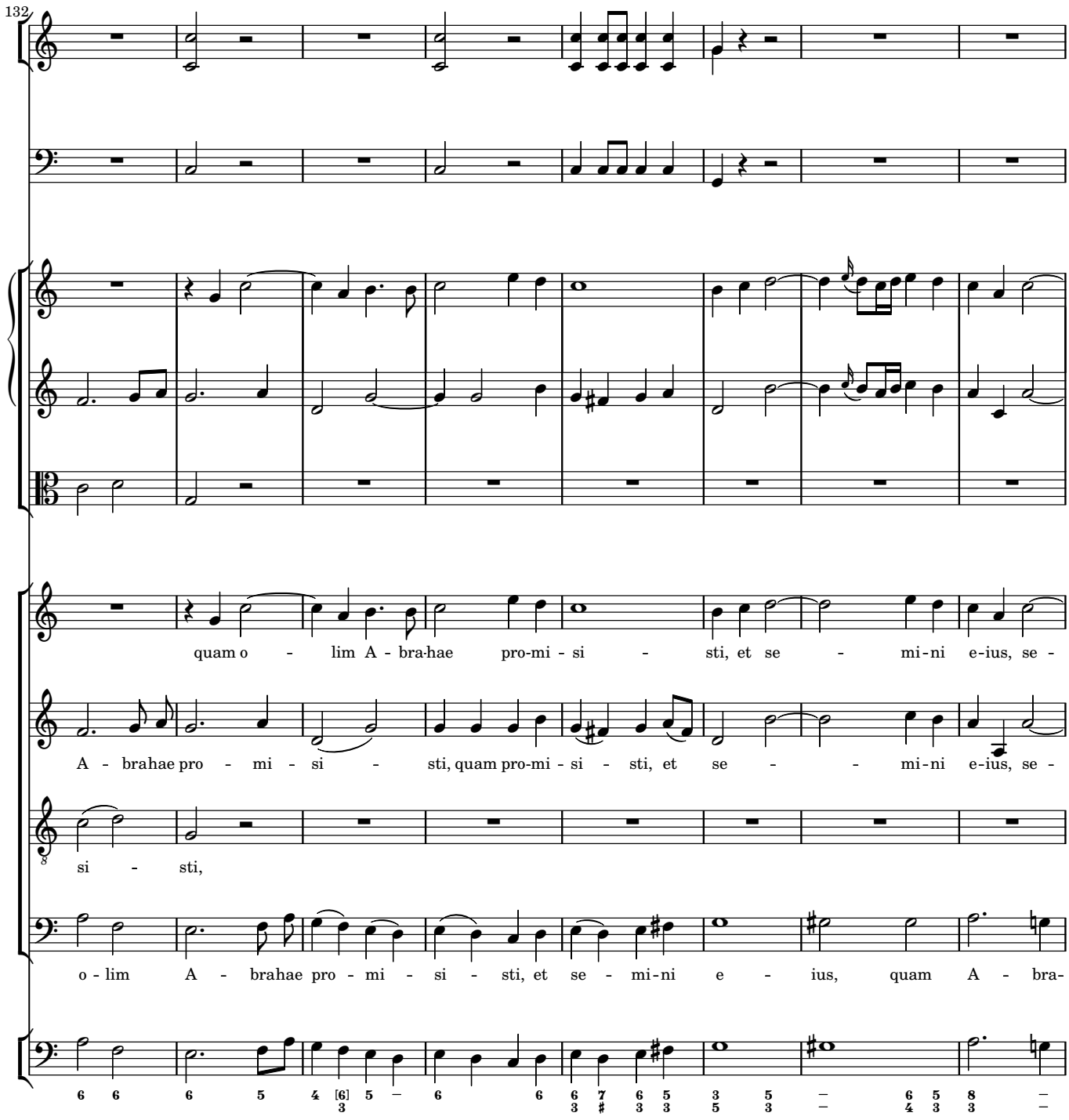
132
quam o - lim A - bra-hae pro-mi - si - sti, et se - mi-ni e-ius, se -
A - brahae pro - mi - si - sti, quam pro-mi - si - sti, et se - - mi-ni e-ius, se -
si - sti,
o - lim A - brahae pro - mi - si - sti, et se - mi-ni e - ius, quam A - bra-

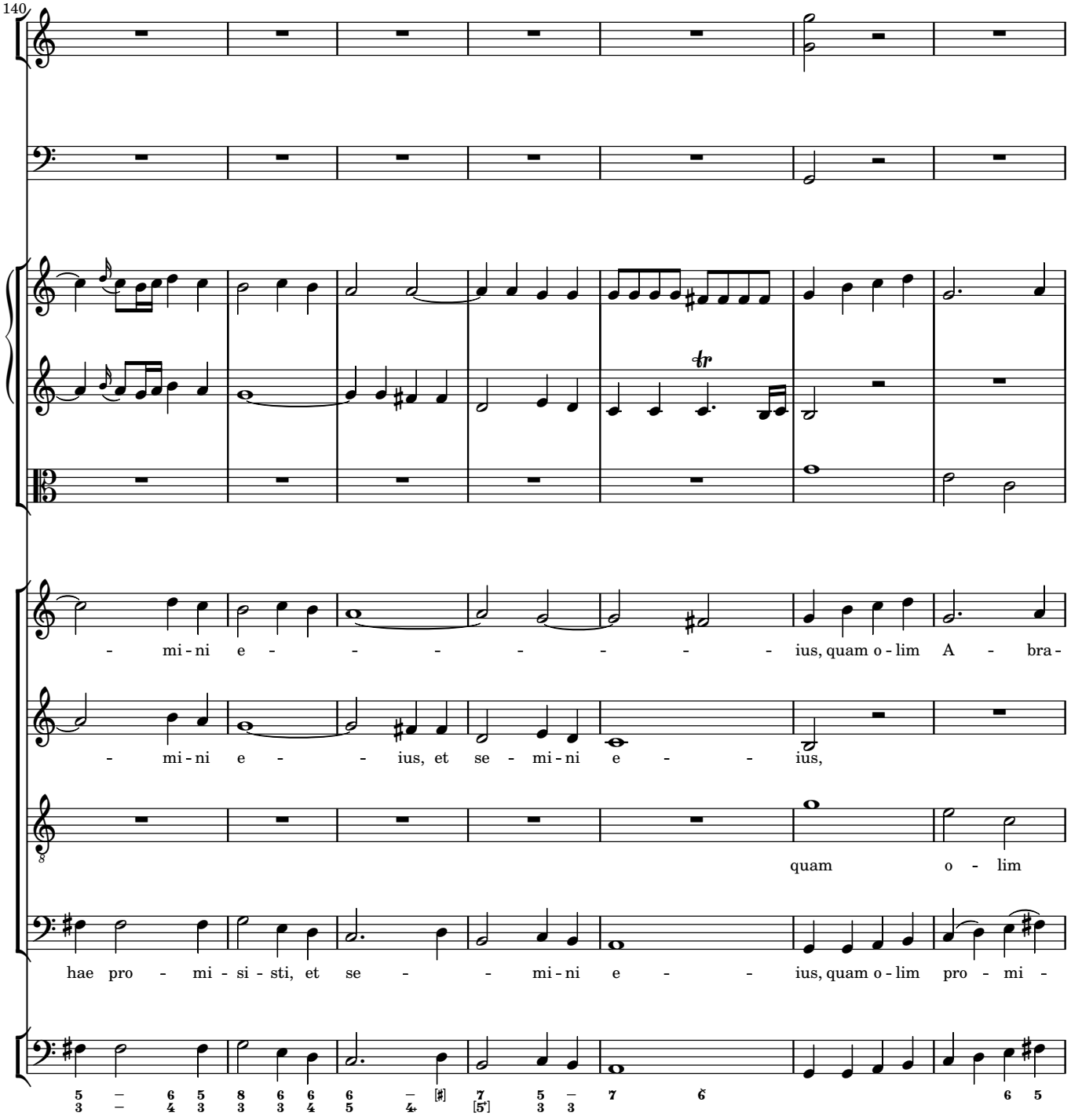
140
- mi - ni e - - - - - - - - ius, quam o - lim A - bra -
- mi - ni e - - ius, et se - mi - ni e - - ius,
quam o - lim
hae pro - mi - si - sti, et se - - mi - ni e - - ius, quam o - lim pro - mi -

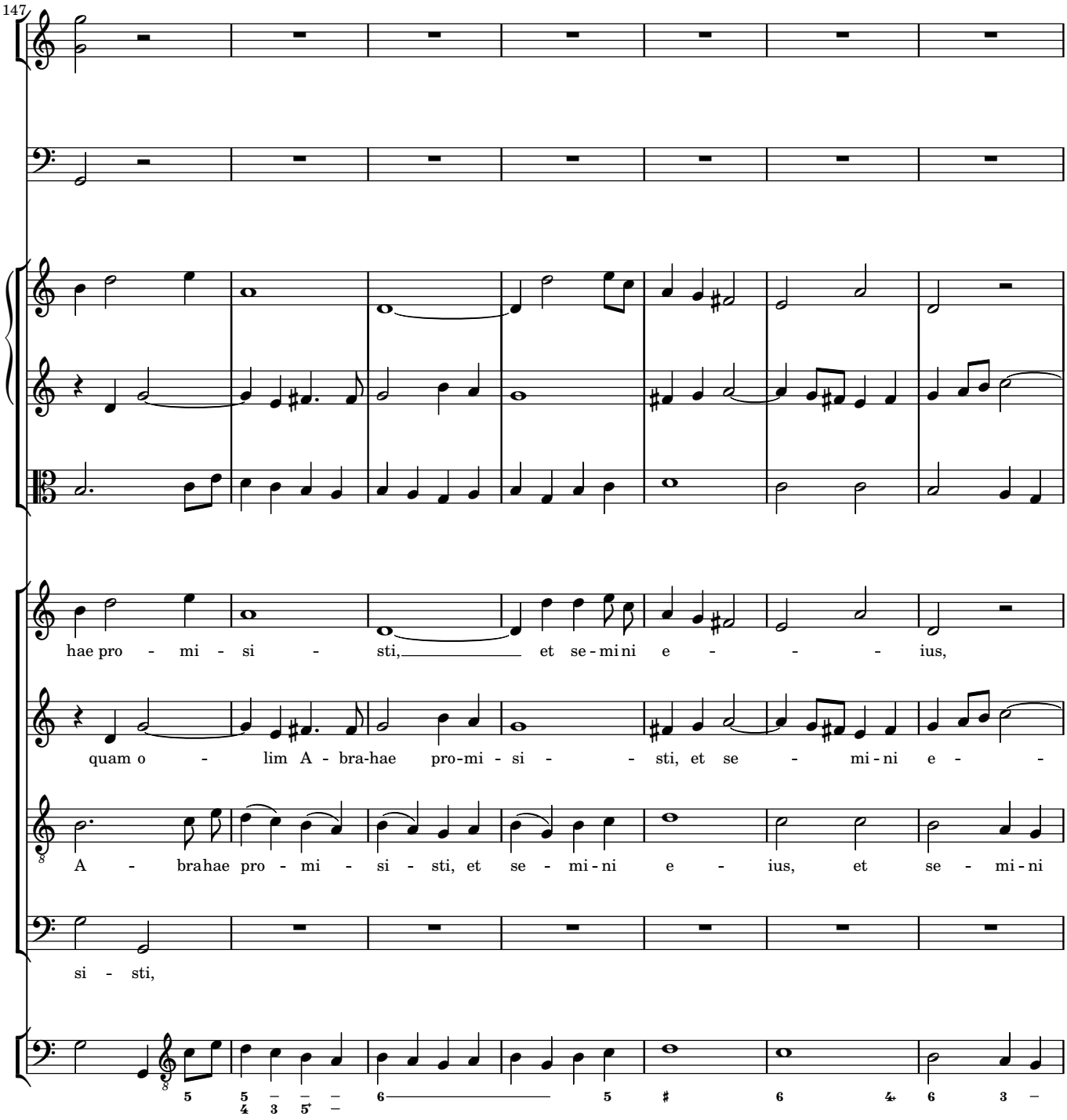
147
hae pro - mi - si - sti, et se - mi ni e - - - ius,
quam o - lim A - bra-hae pro-mi - si - - sti, et se - mi - ni e -
A - brahae pro - mi - si - sti, et se - mi - ni e - ius, et se - mi - ni
si - sti,

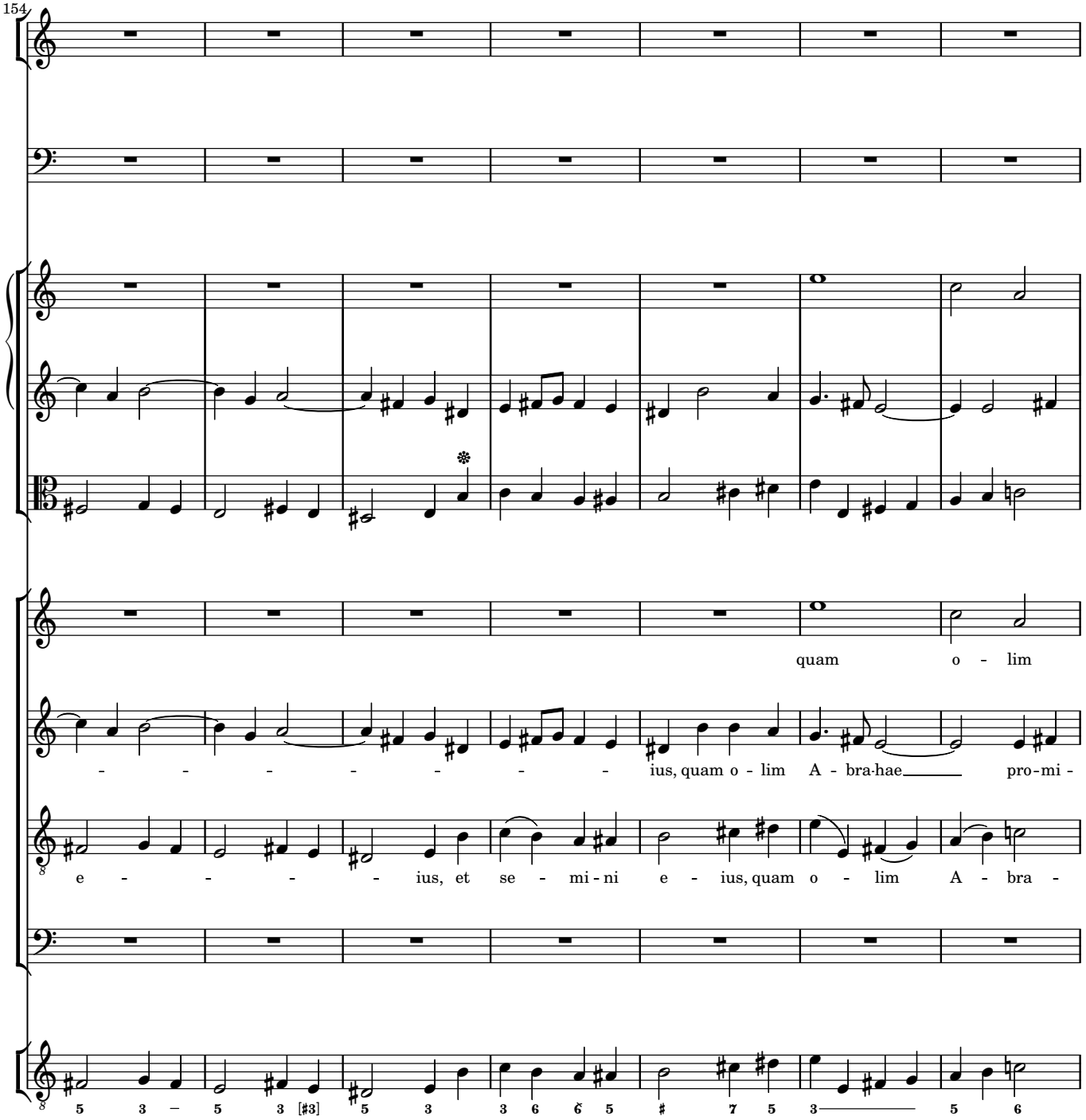
154
quam o - lim
- - - - - - - - ius, quam o - lim A - bra-hae pro-mi -
e - - - - - ius, et se - mi - ni e - ius, quam o - lim A - bra -
5 3 5 3 [#3] 5 3 3 6 5 7 5 3 5 6

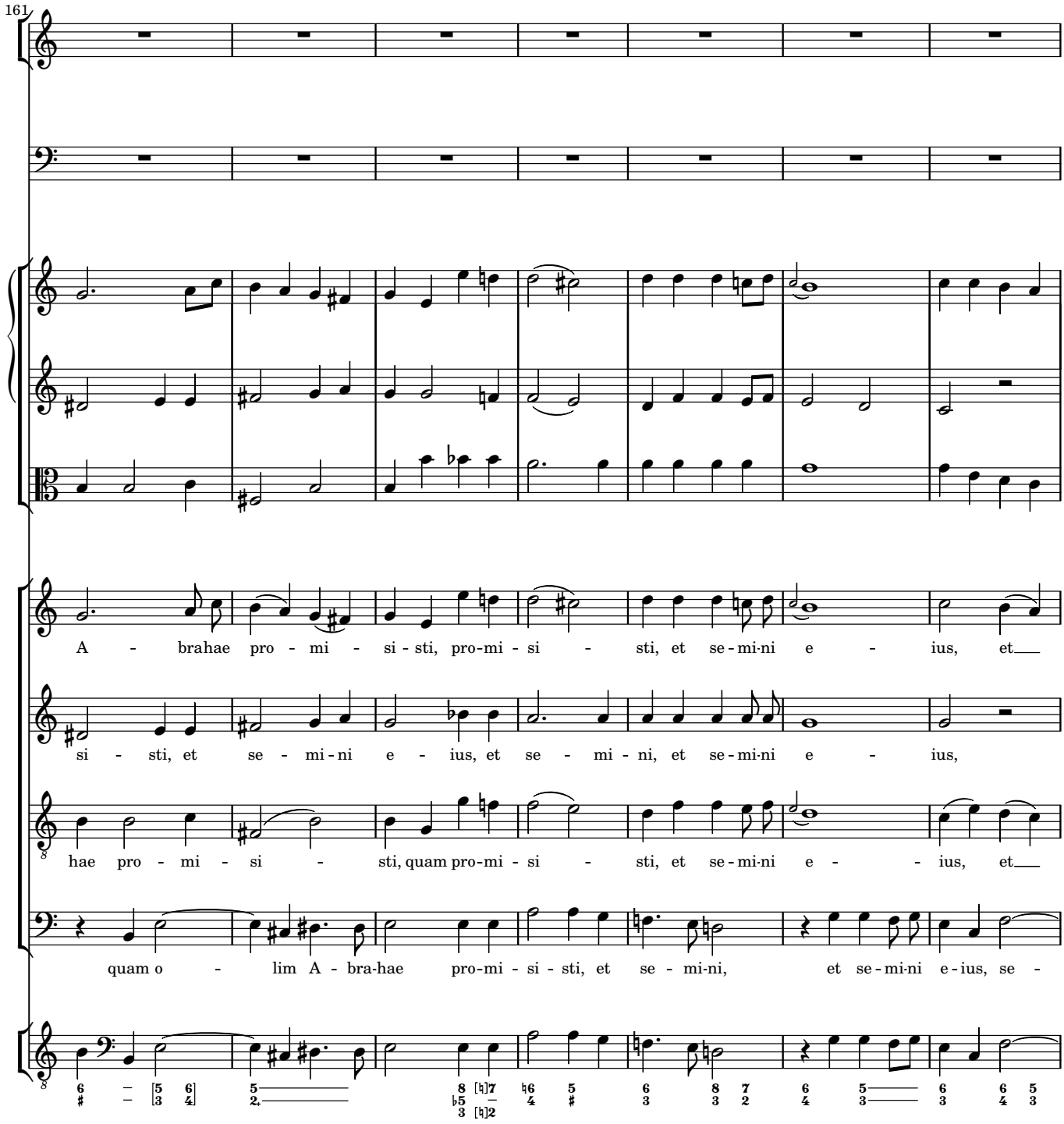
161
A - brahae pro - mi - si - sti, pro-mi - si - sti, et se - mi-ni e - ius, et
si - sti, et se - mi - ni e - ius, et se - mi - ni, et se-mi-ni e - ius,
hae pro - mi - si - sti, quam pro-mi - si - sti, et se-mi-ni e - - ius, et
quam o - lim A - bra-hae pro-mi - si - sti, et se - mi-ni, et se-mi-ni e-ius, se -

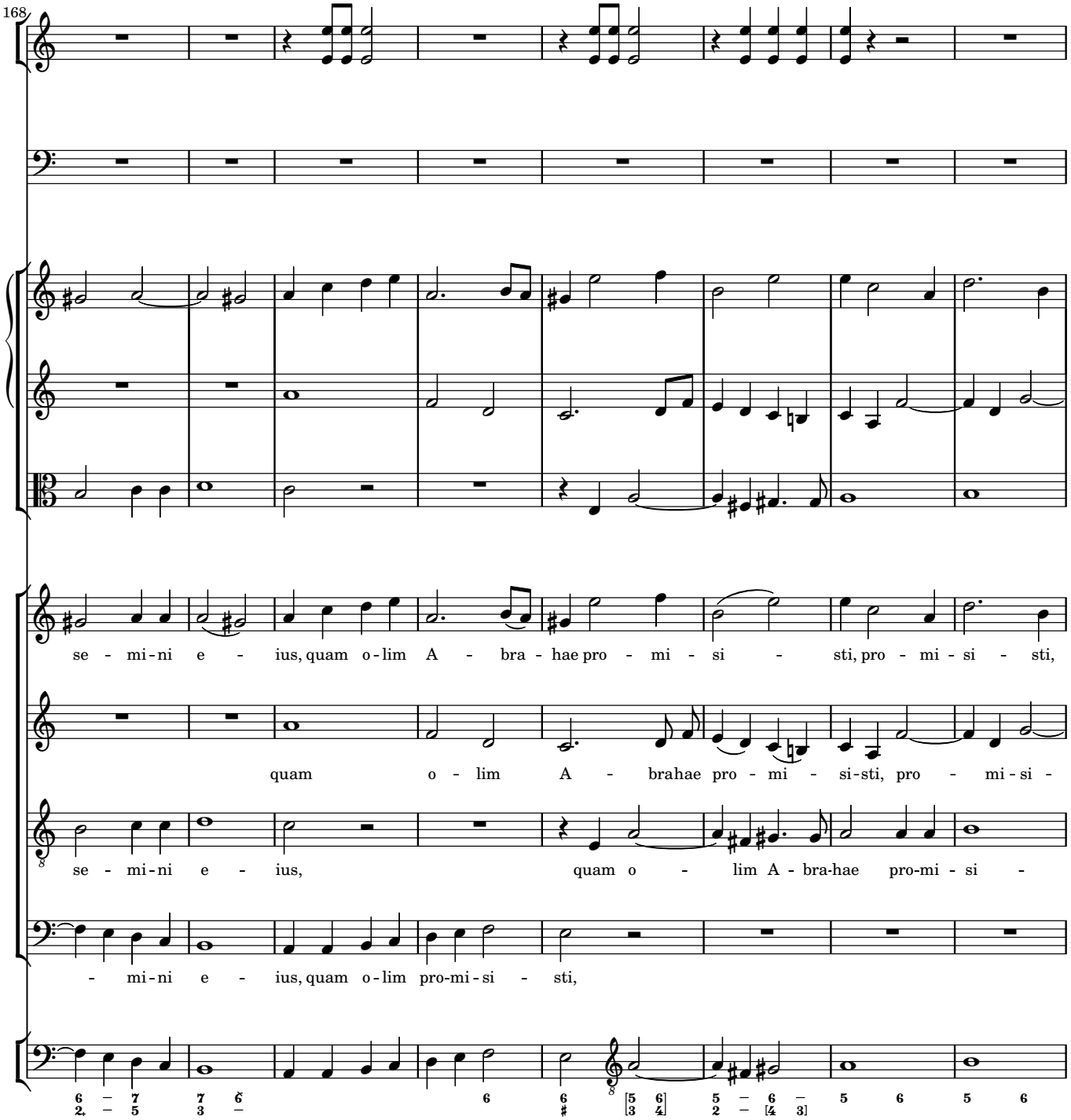
168
se - mi - ni e - ius, quam o - lim A - bra - hae pro - mi - si - sti, pro - mi - si - sti,
quam o - lim A - brahae pro - mi - si - sti, pro - mi - si -
se - mi - ni e - ius, quam o - lim A - bra - hae pro - mi - si -
- mi - ni e - ius, quam o - lim pro - mi - si - sti,

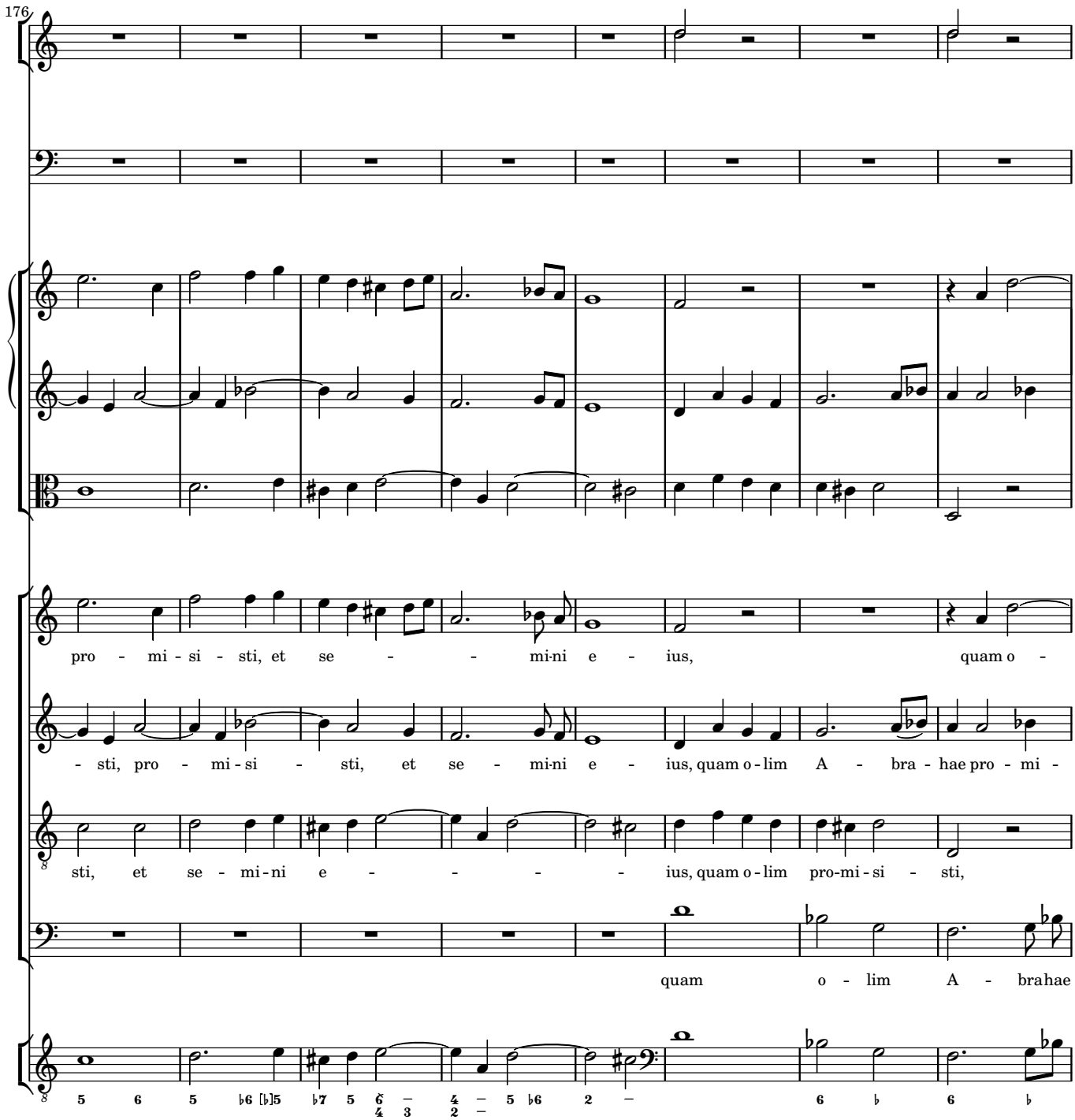
176
pro - mi - si - sti, et se - - - mi-ni e - ius, quam o -
- sti, pro - mi - si - sti, et se - mi-ni e - ius, quam o - lim A - bra - hae pro - mi -
sti, et se - mi - ni e - - - - - ius, quam o - lim pro-mi - si - sti,
quam o - lim A - brahae
5 6 5 ♭6 [♭]5 ♭7 5 6 4 3 4 2 5 ♭6 2 6 ♭ 6 ♭

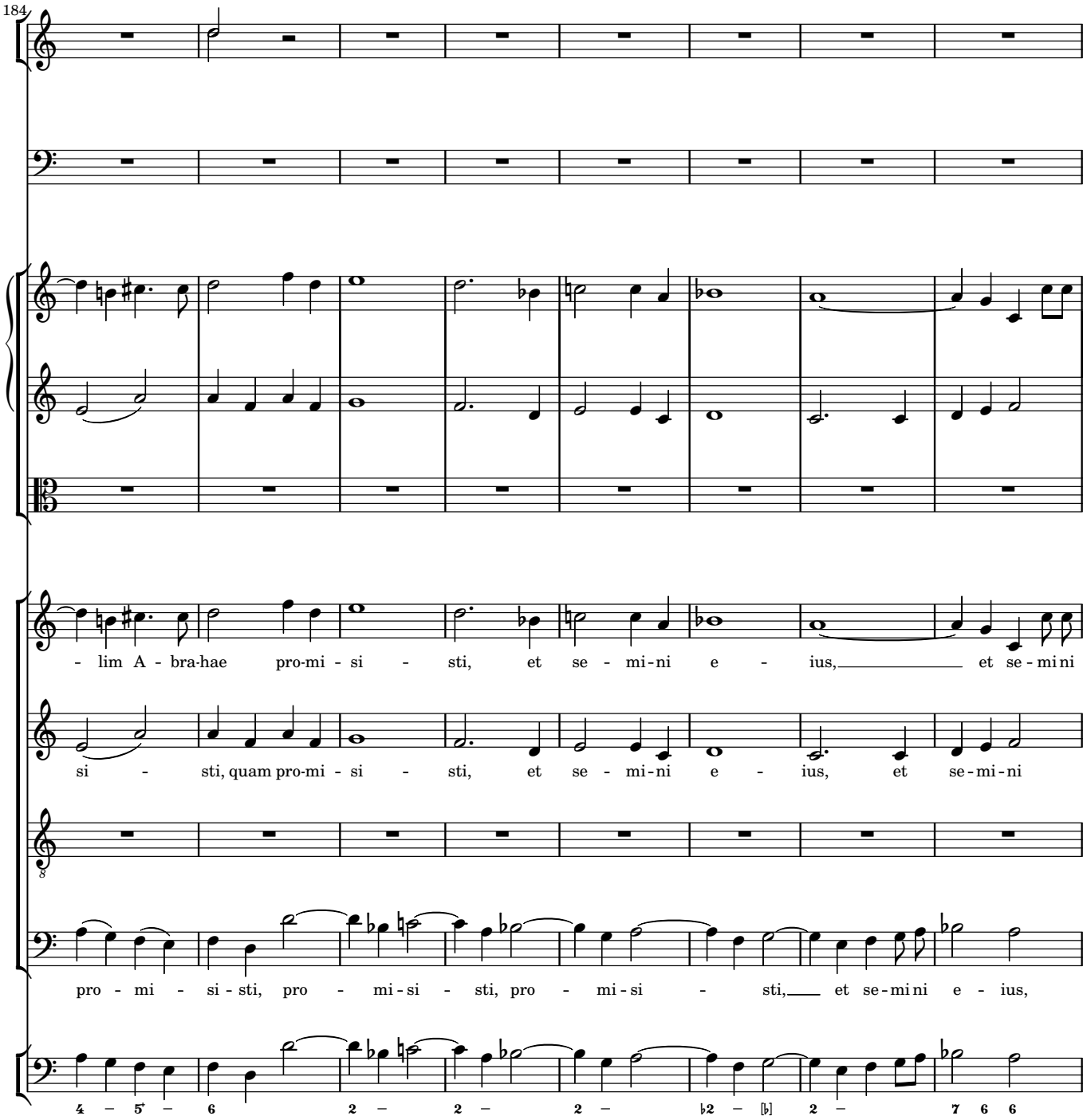
184
- lim A - bra-hae pro-mi - si - sti, et se - mi-ni e - ius, et se - mi ni
si - sti, quam pro-mi - si - sti, et se - mi-ni e - ius, et se-mi-ni
pro - mi - si - sti, pro - mi-si - sti, pro - mi-si - sti, et se-mi ni e - ius,
4 – 5 – 6 2 – 2 – 2 – ♭2 – ♭ 2 – 7 6 6

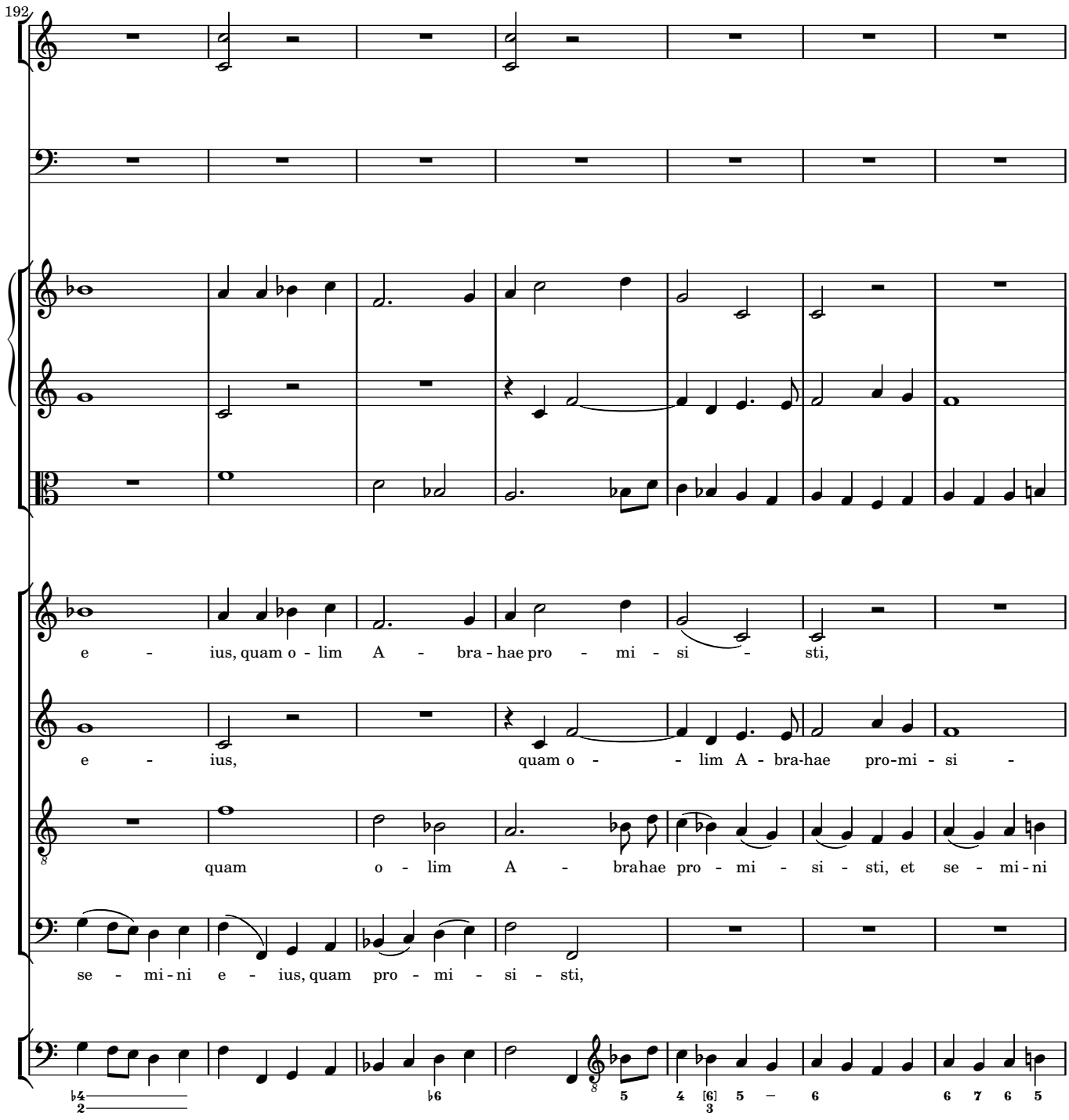
192
e - ius, quam o - lim A - bra - hae pro - mi - si - sti,
e - ius, quam o - - lim A - bra-hae pro-mi - si -
quam o - lim A - brahae pro - mi - si - sti, et se - mi - ni
se - mi - ni e - ius, quam pro - mi - si - sti,

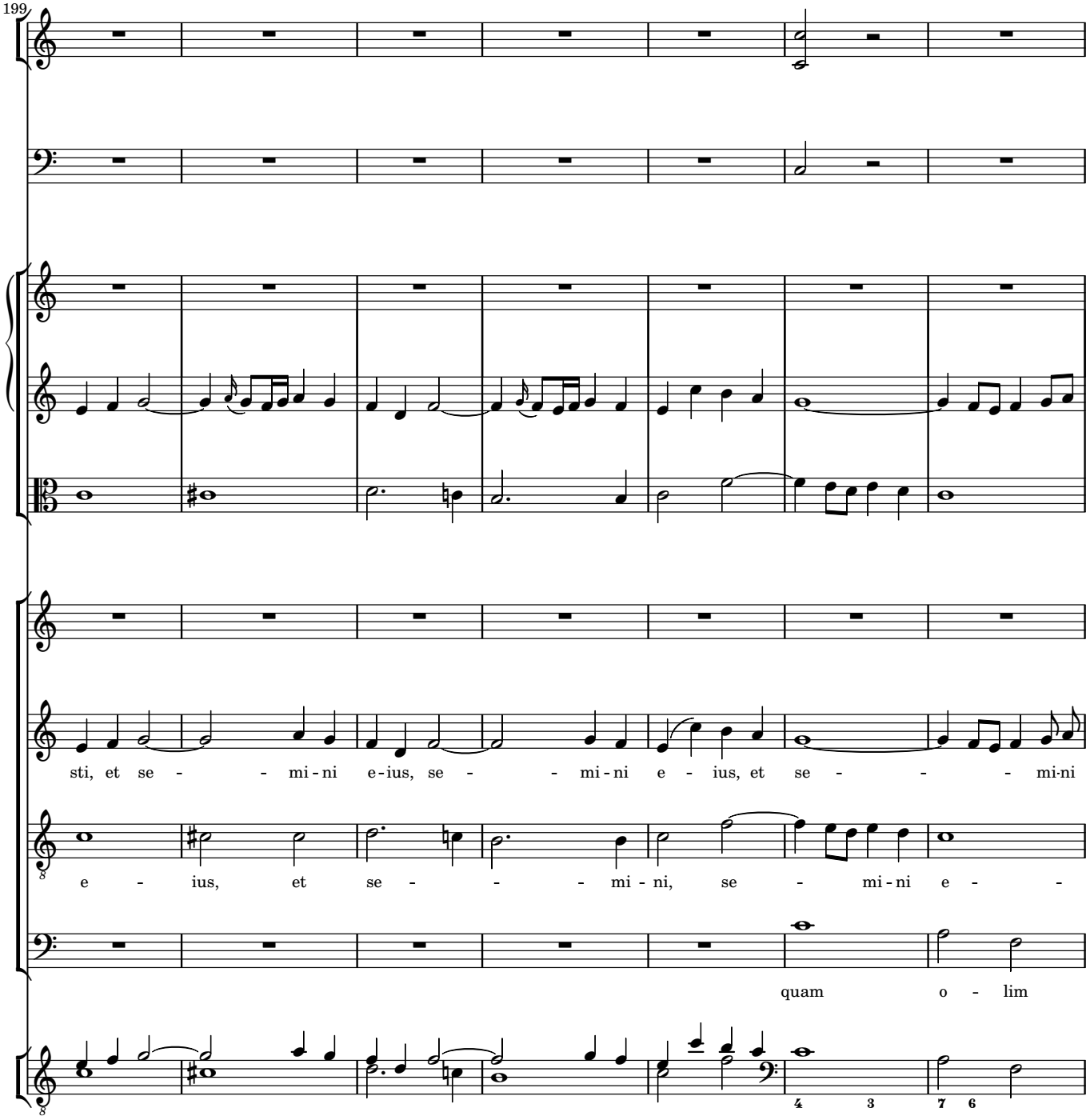
199
sti, et se - - mi - ni e - ius, se - - mi - ni e - ius, et se - - - mi - ni
e - ius, et se - - - mi - ni, se - mi - ni e - -
quam o - lim

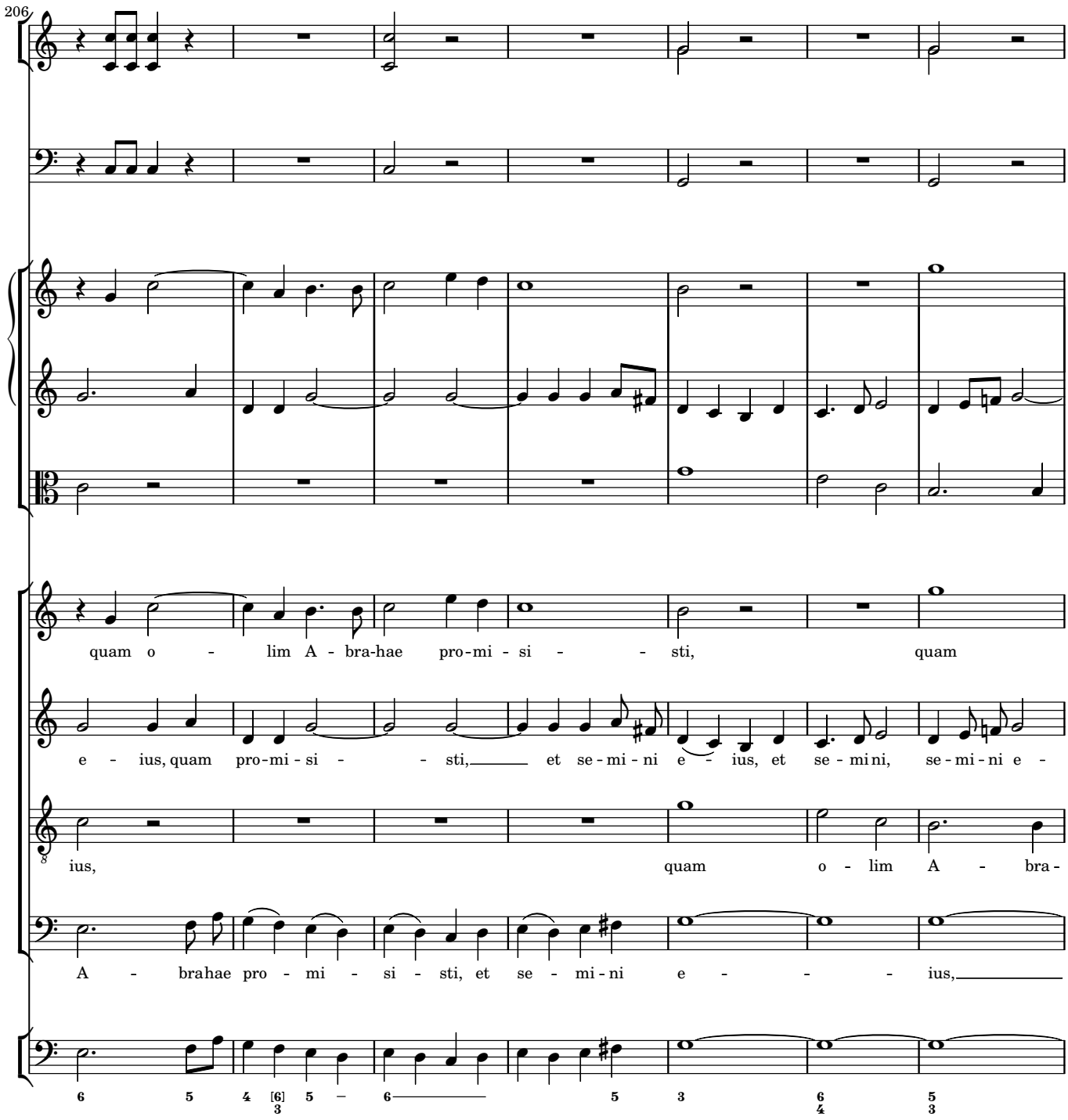
206
quam o - lim A - bra-hae pro-mi - si - - sti, quam
e - ius, quam pro-mi - si - - sti, et se-mi - ni e - ius, et se - mi ni, se-mi - ni e -
ius, quam o - lim A - bra -
A - brahae pro - mi - si - sti, et se - mi - ni e - - - ius,
6 5 4 [6] 5 6 5 3 6 5
3 4 3

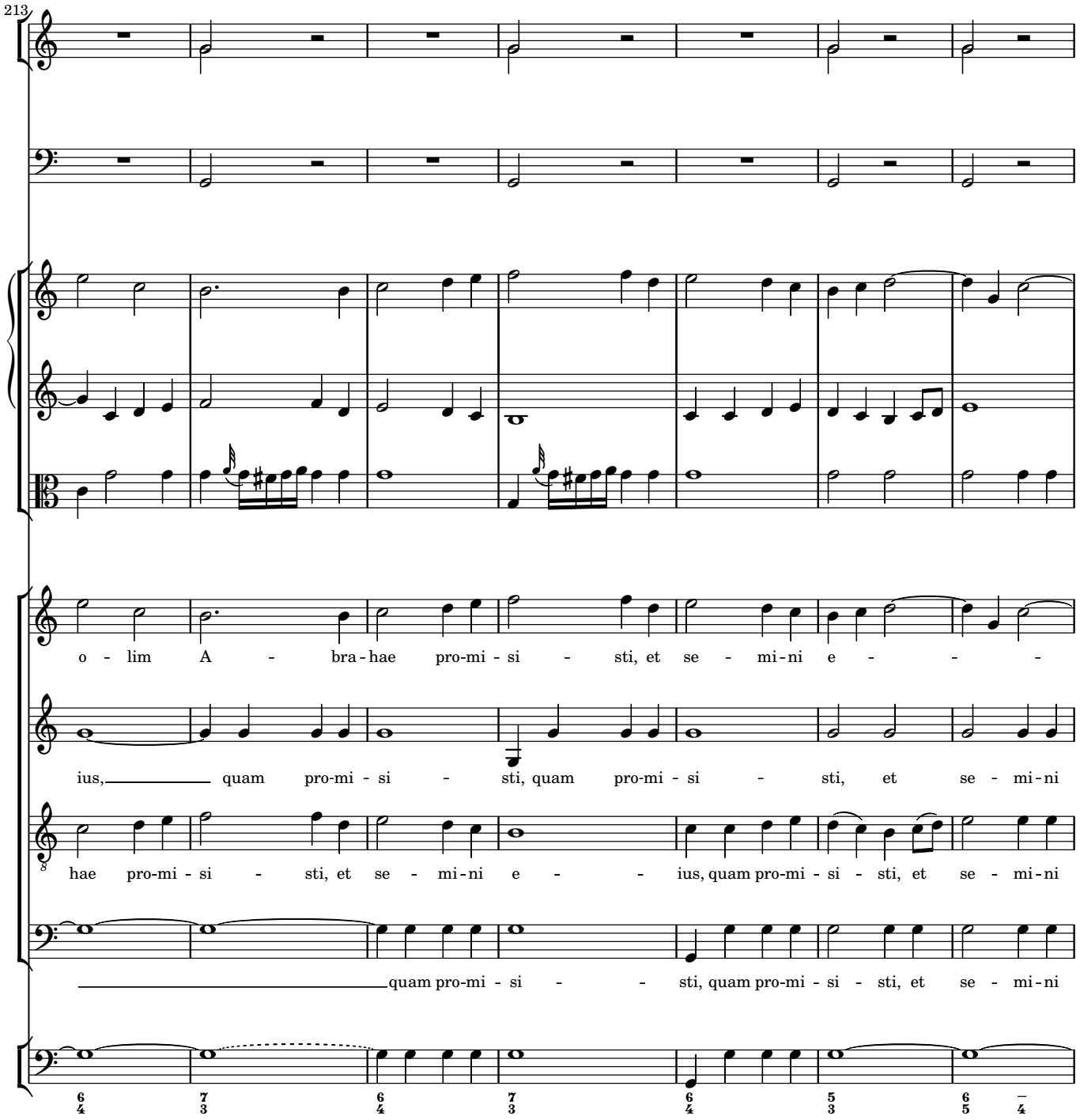
213
o - lim A - bra - hae pro-mi - si - sti, et se - mi - ni e - - -
ius, quam pro-mi - si - sti, quam pro-mi - si - sti, et se - mi - ni
hae pro-mi - si - sti, et se - mi - ni e - - ius, quam pro-mi - si - sti, et se - mi - ni
quam pro-mi - si - - sti, quam pro-mi - si - sti, et se - mi - ni

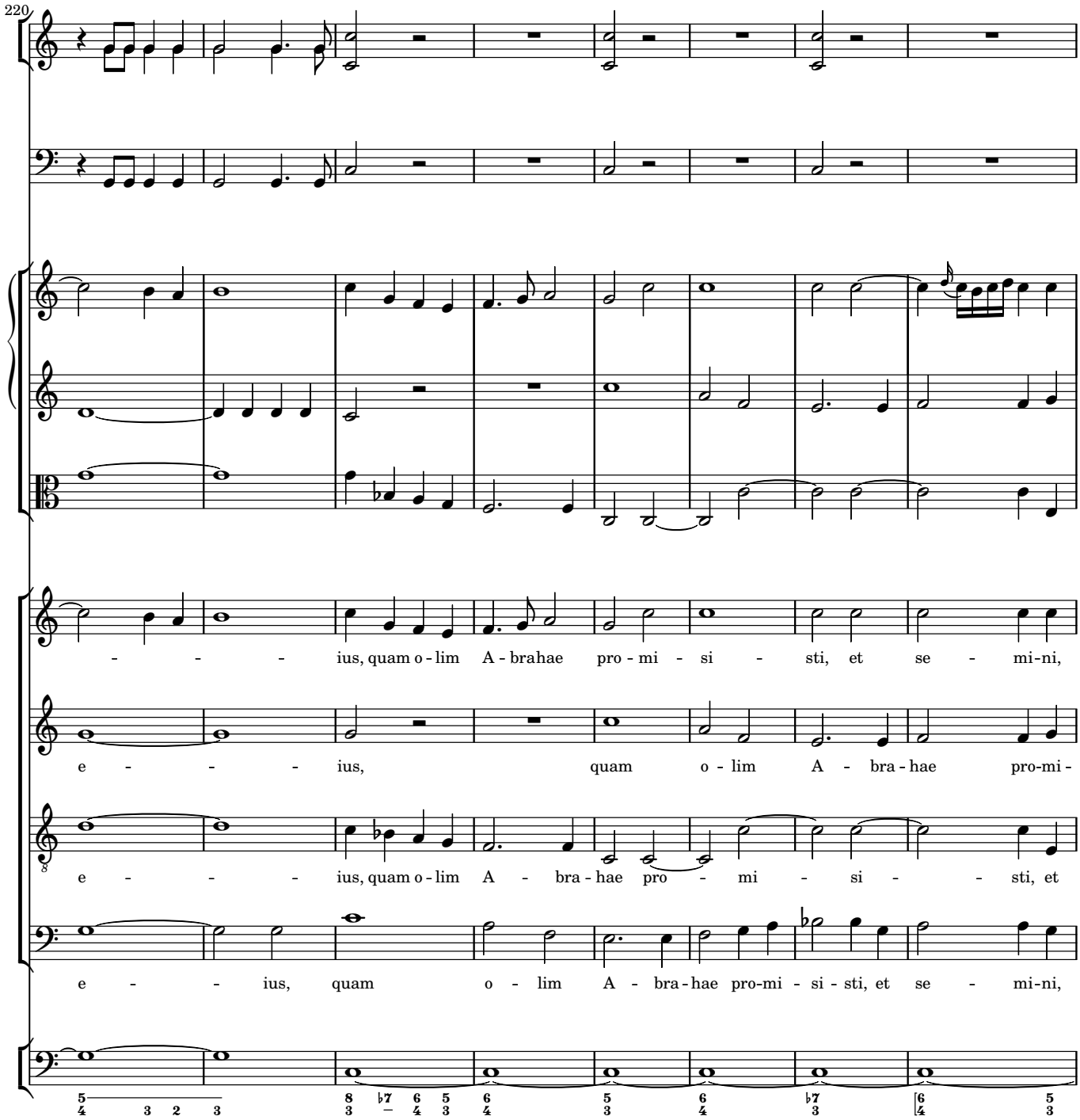
220
- - - - ius, quam o - lim A - brahae pro - mi - si - sti, et se - mi-ni,
e - - - - ius, quam o - lim A - bra - hae pro-mi -
e - - - - ius, quam o - lim A - bra - hae pro - mi - si - - sti, et
e - - - ius, quam o - lim A - bra - hae pro-mi - si - sti, et se - mi-ni,

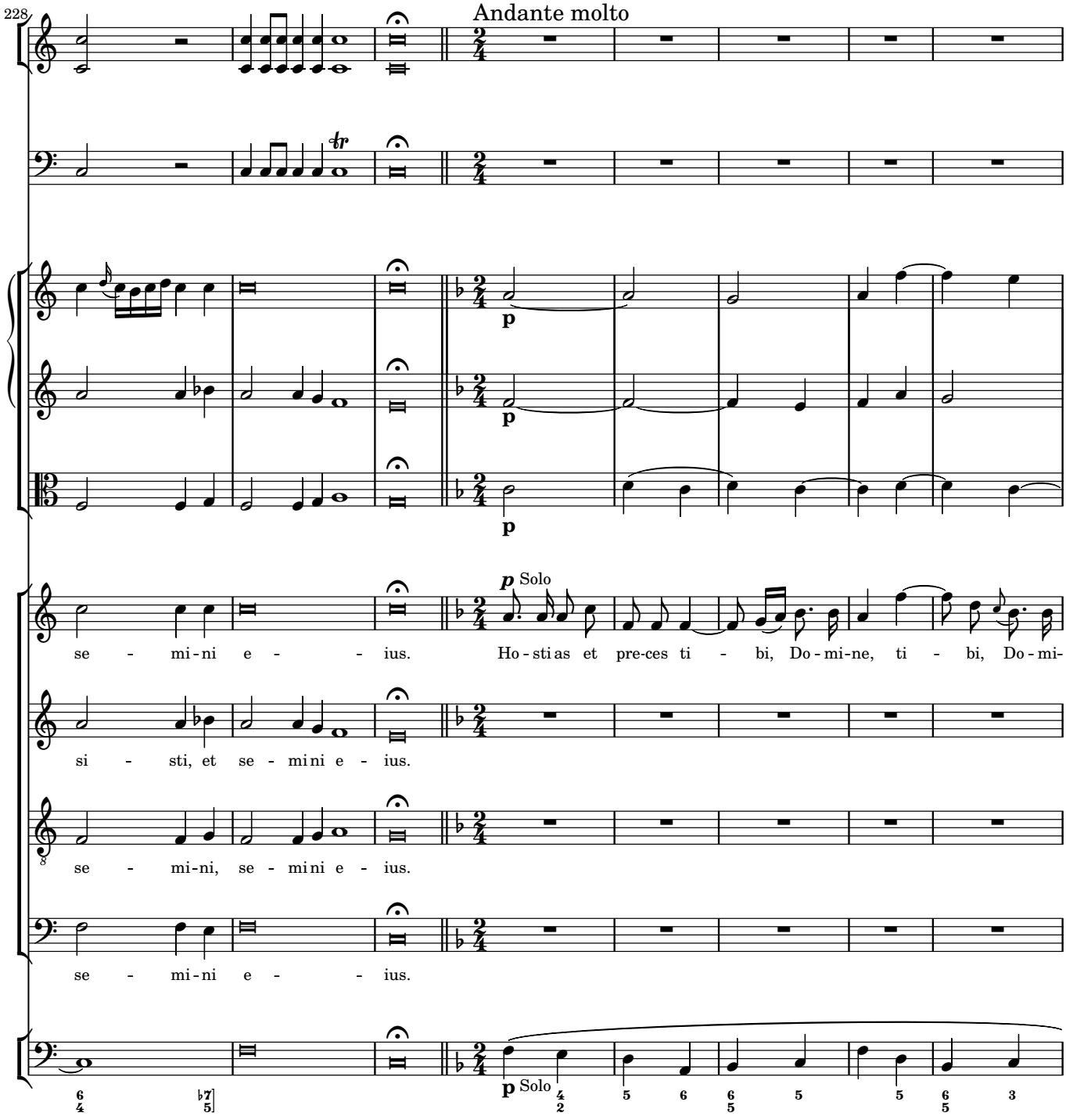
228
Andante molto
p
p
p
p Solo
se - mi-ni e - - - ius.
Ho - sti as et pre-ces ti - bi, Do - mi-ne, ti - bi, Do - mi-
si - sti, et se - mi ni e - ius.
se - mi-ni, se - mi ni e - ius.
se - mi-ni e - - - ius.
p Solo

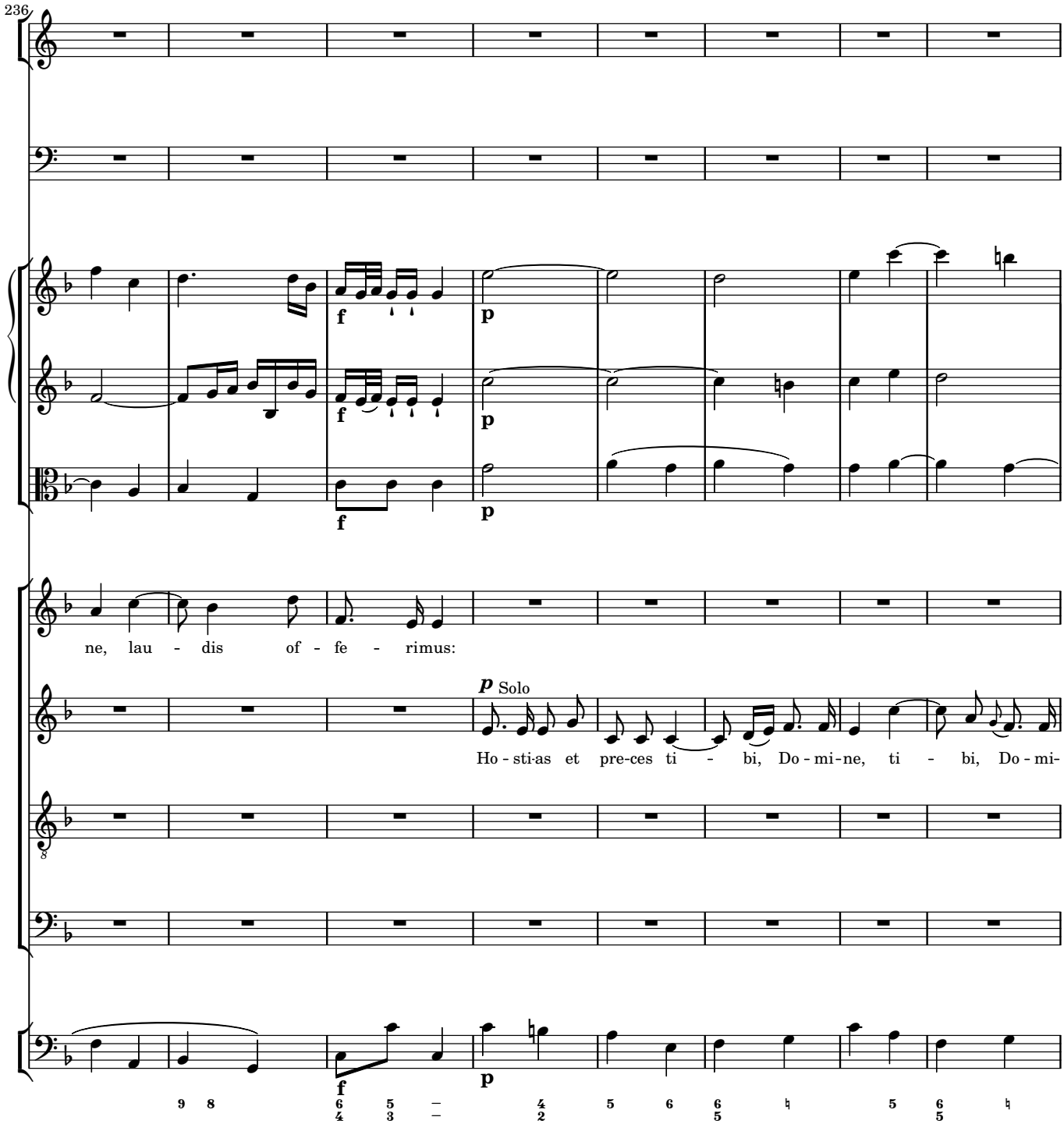
236
f
p
f
p
f
p
ne, lau - dis of - fe - rimus:
p Solo
Ho - sti-as et pre-ces ti - bi, Do - mi-ne, ti - bi, Do - mi-
f
p
9 8
6 5
4 3
4 5 6
2
6 ♮ 5 6 ♮
5

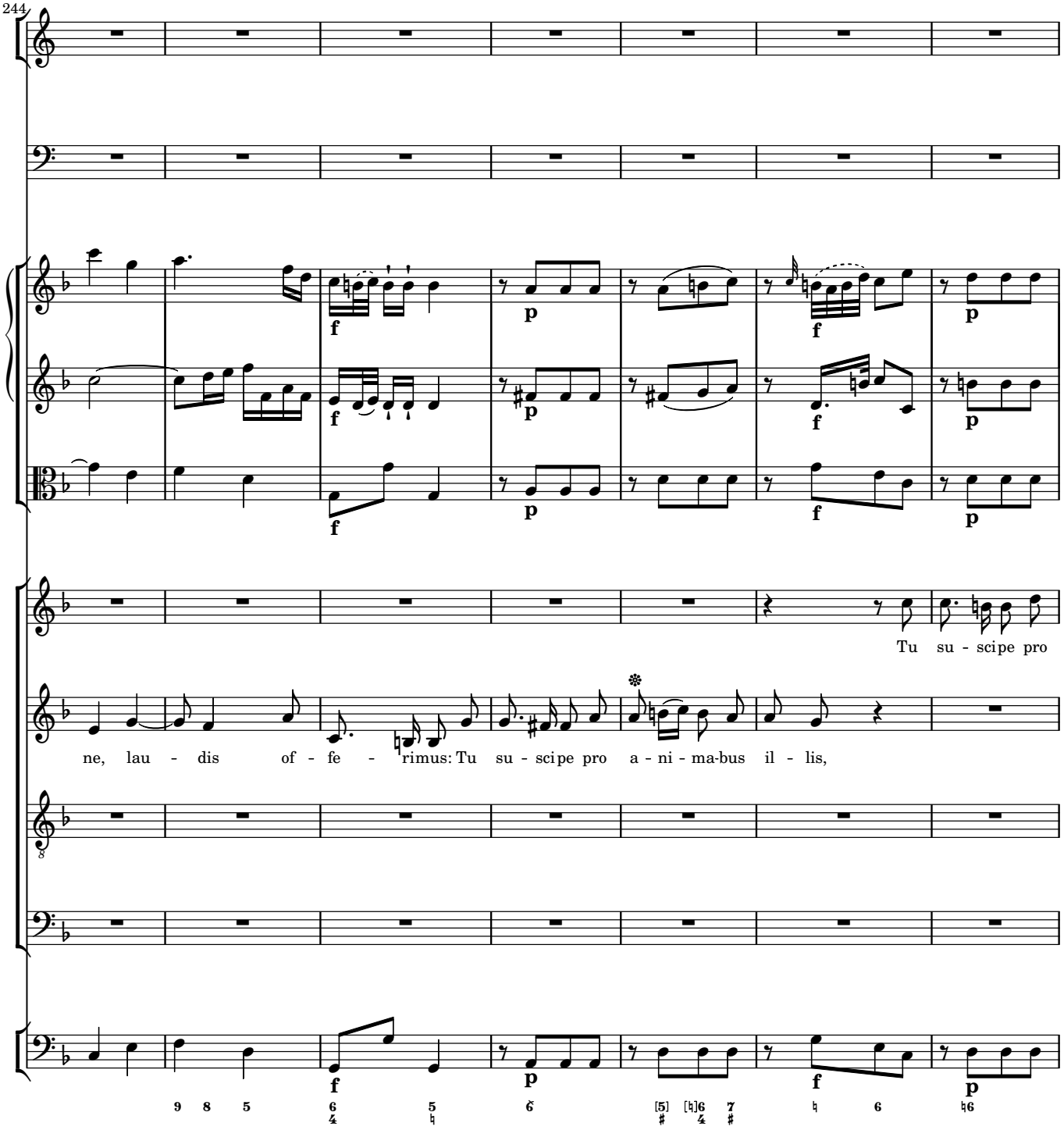
244
Tu su - scipe pro
ne, lau - dis of - fe - rimus: Tu su - scipe pro a - ni - ma-bus il - lis,

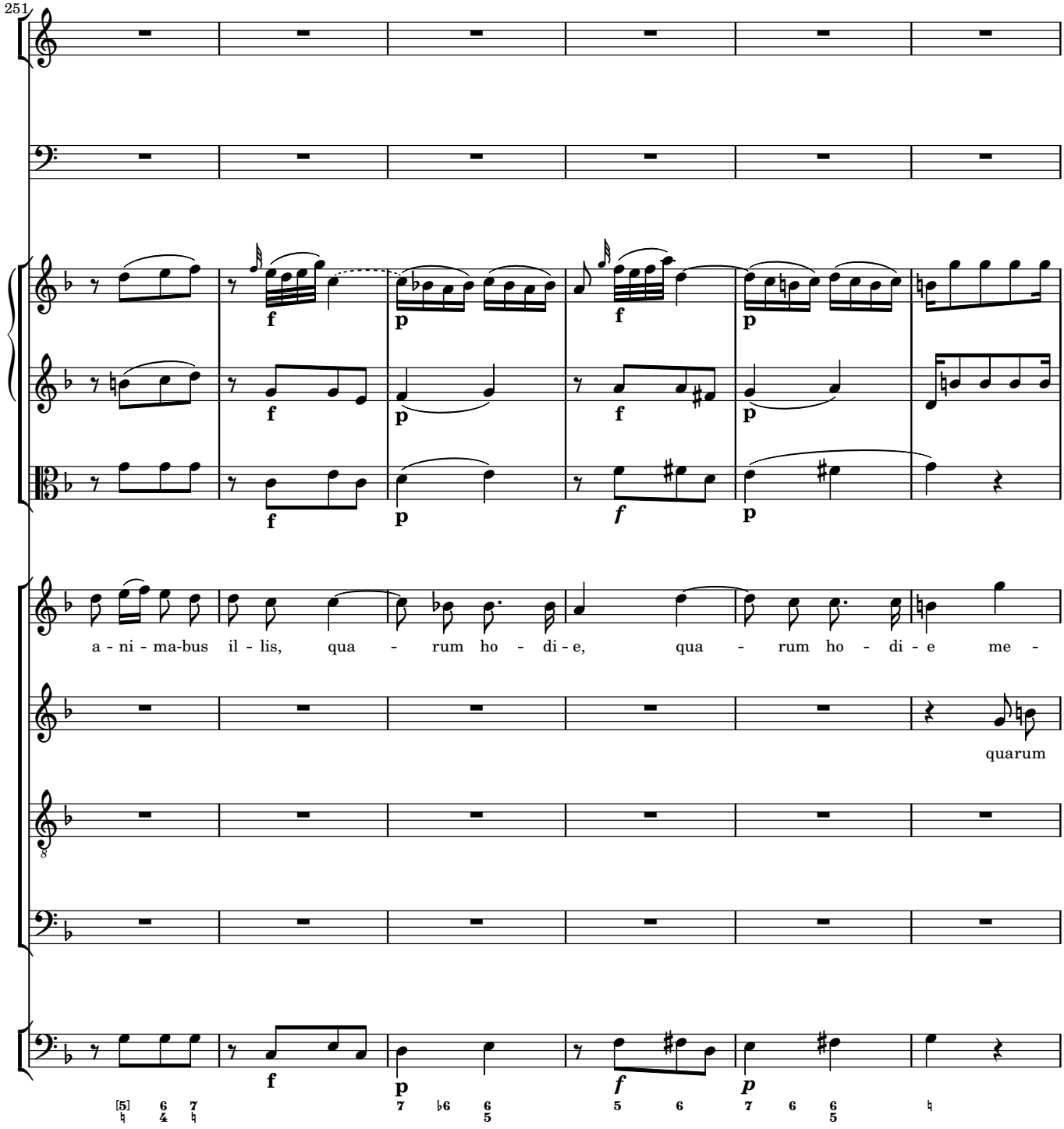
251
a - ni - ma-bus il - lis, qua - rum ho - di - e, qua - rum ho - di - e me -
quarum

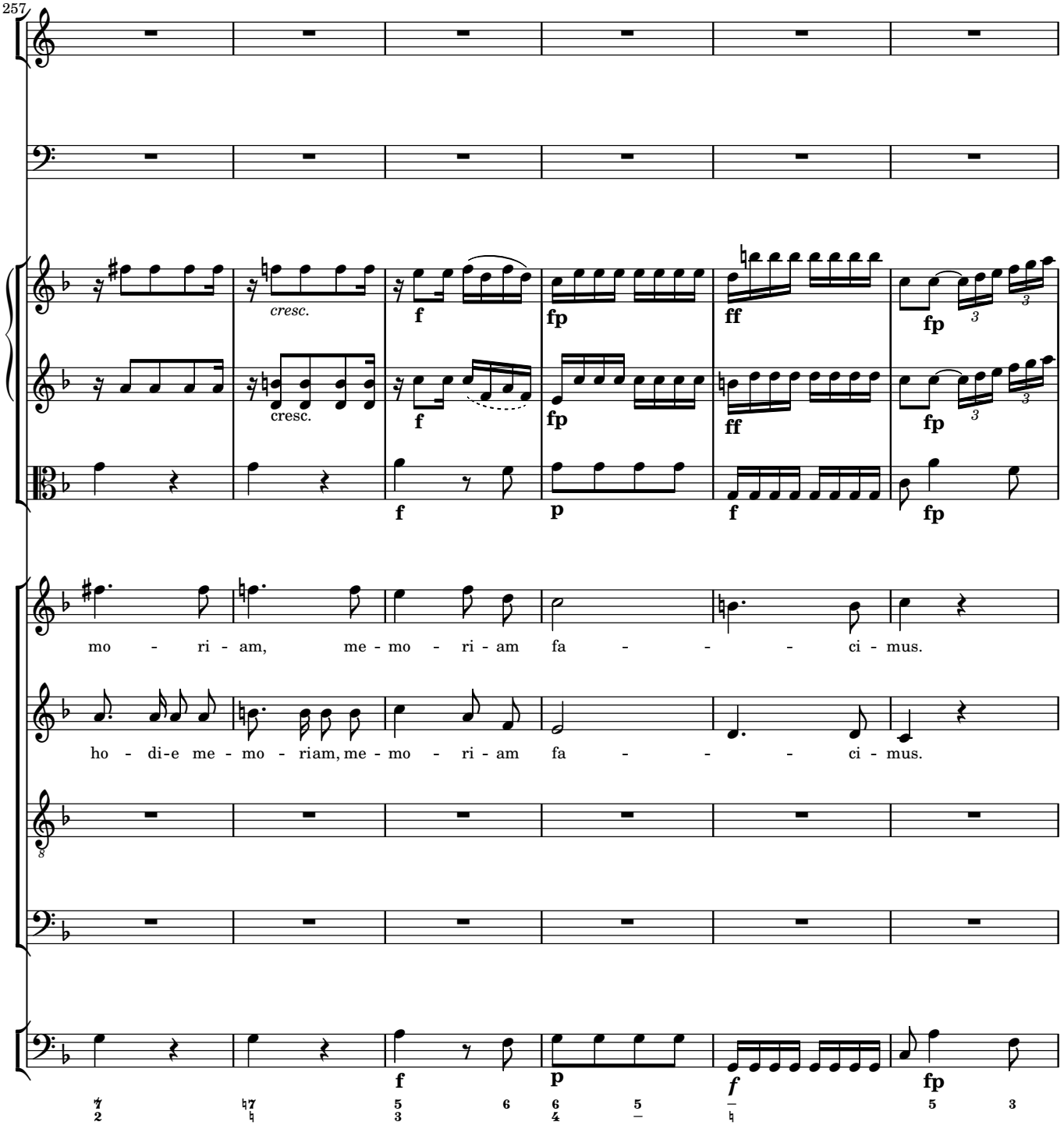
257
cresc.
cresc.
mo - ri - am, me - mo - ri - am fa - - - ci - mus.
ho - di-e me - mo - riam, me - mo - ri - am fa - - - ci - mus.

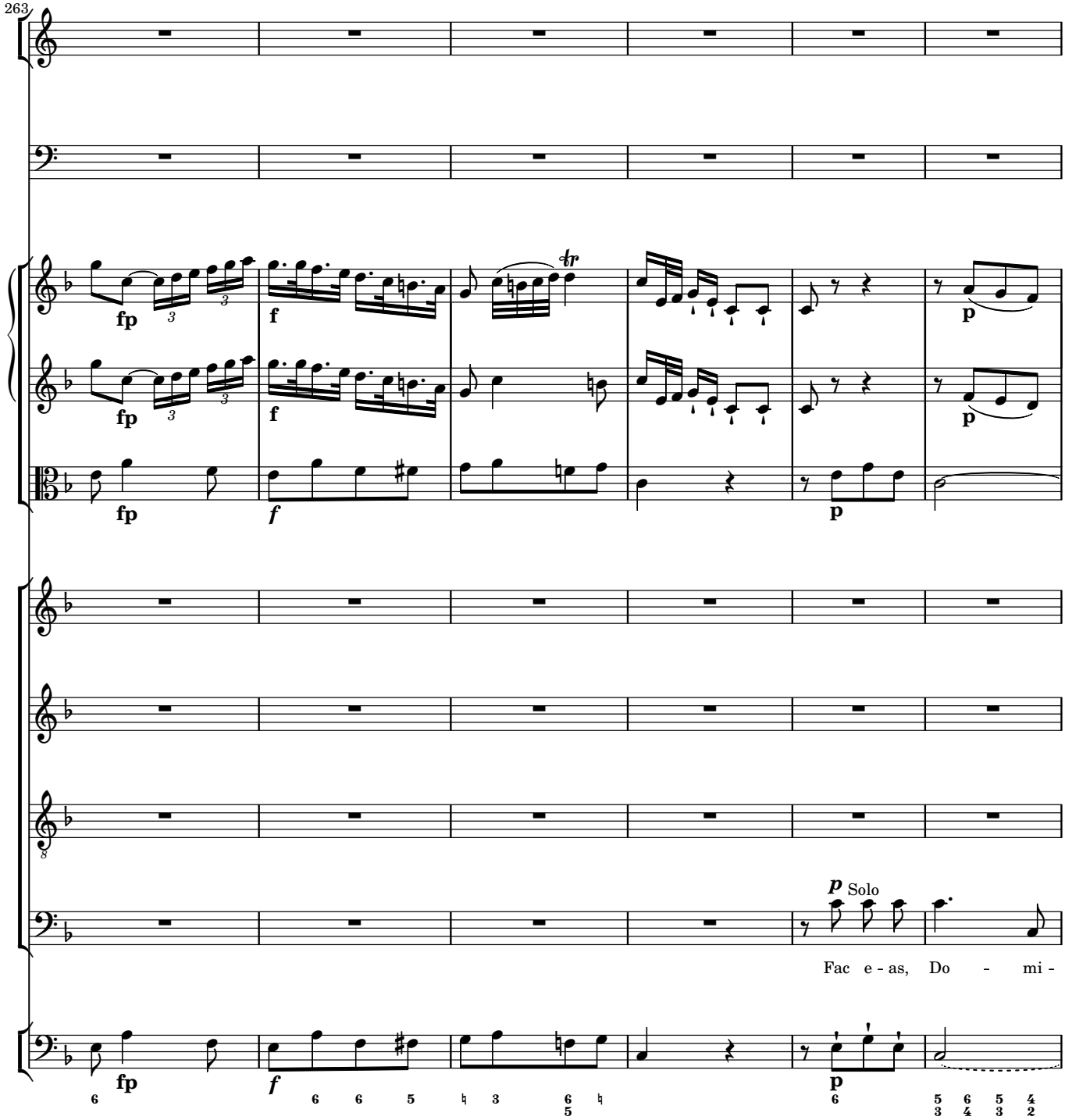
263
fp
f
p
Solo
Fac e - as, Do - mi -

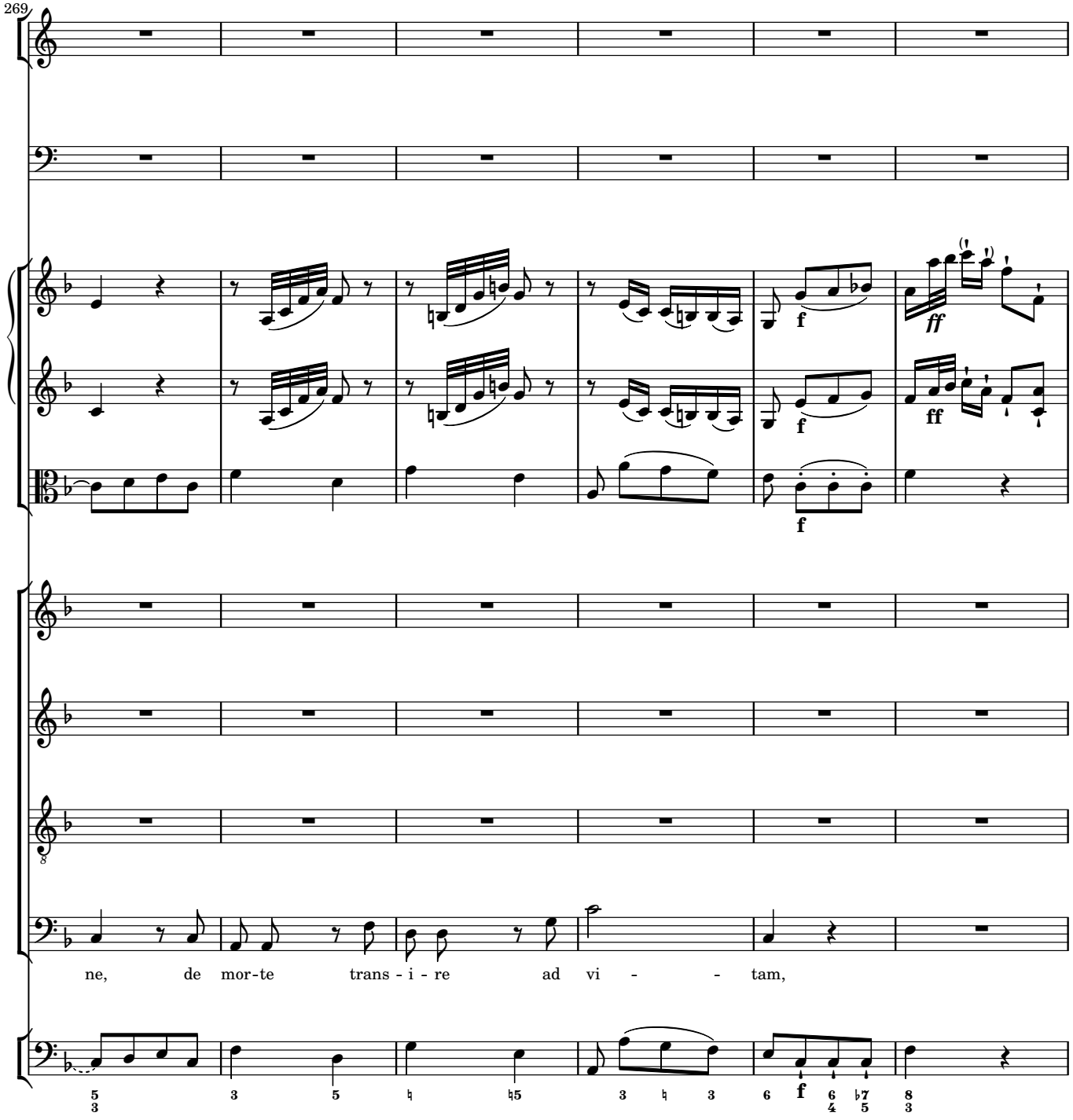
269
f
ff
f
ff
f
ne, de mor-te trans - i - re ad vi - - tam,

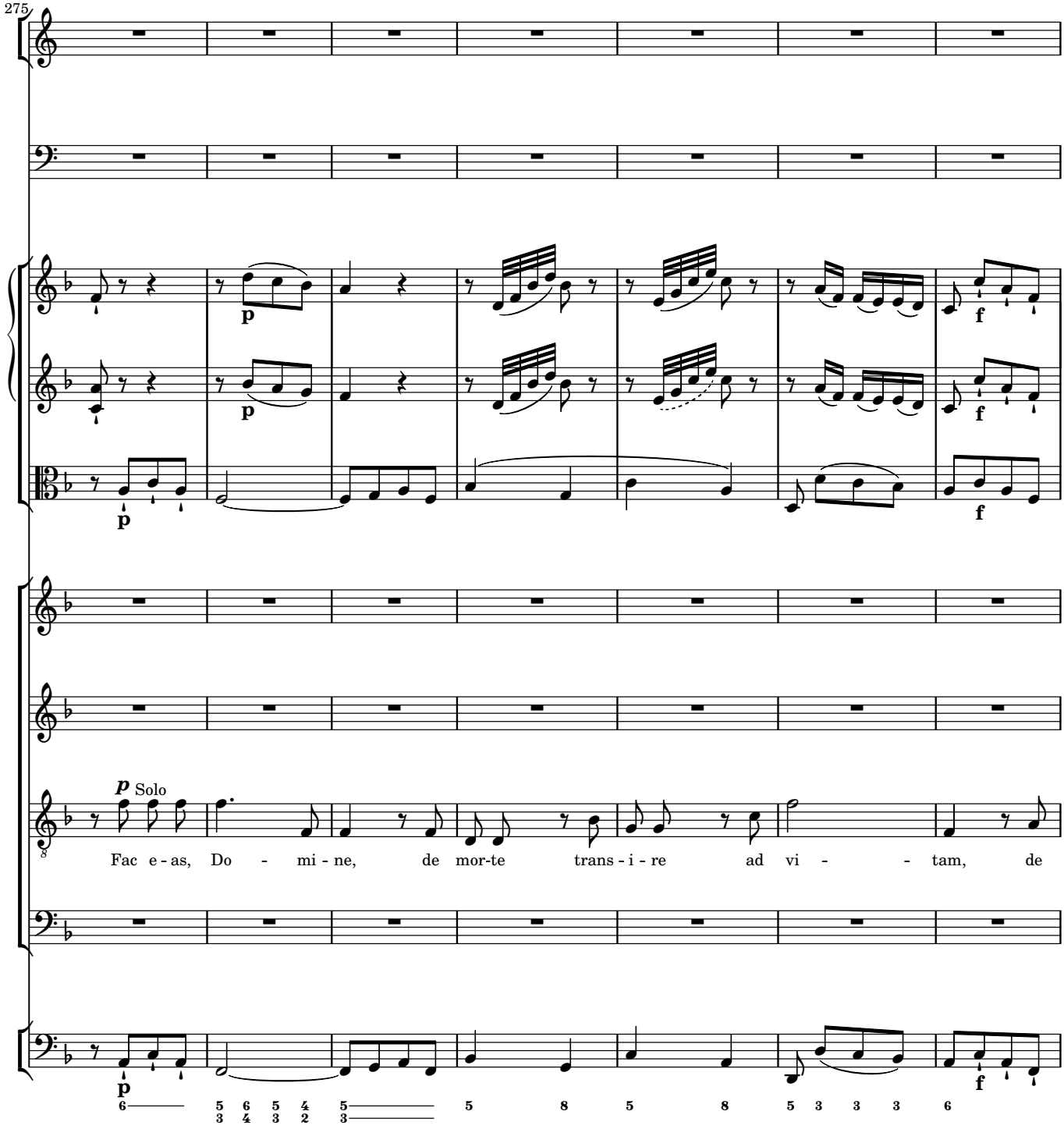
275
p
Solo
Fac e - as, Do - mi - ne, de mor-te trans - i - re ad vi - - tam, de
f

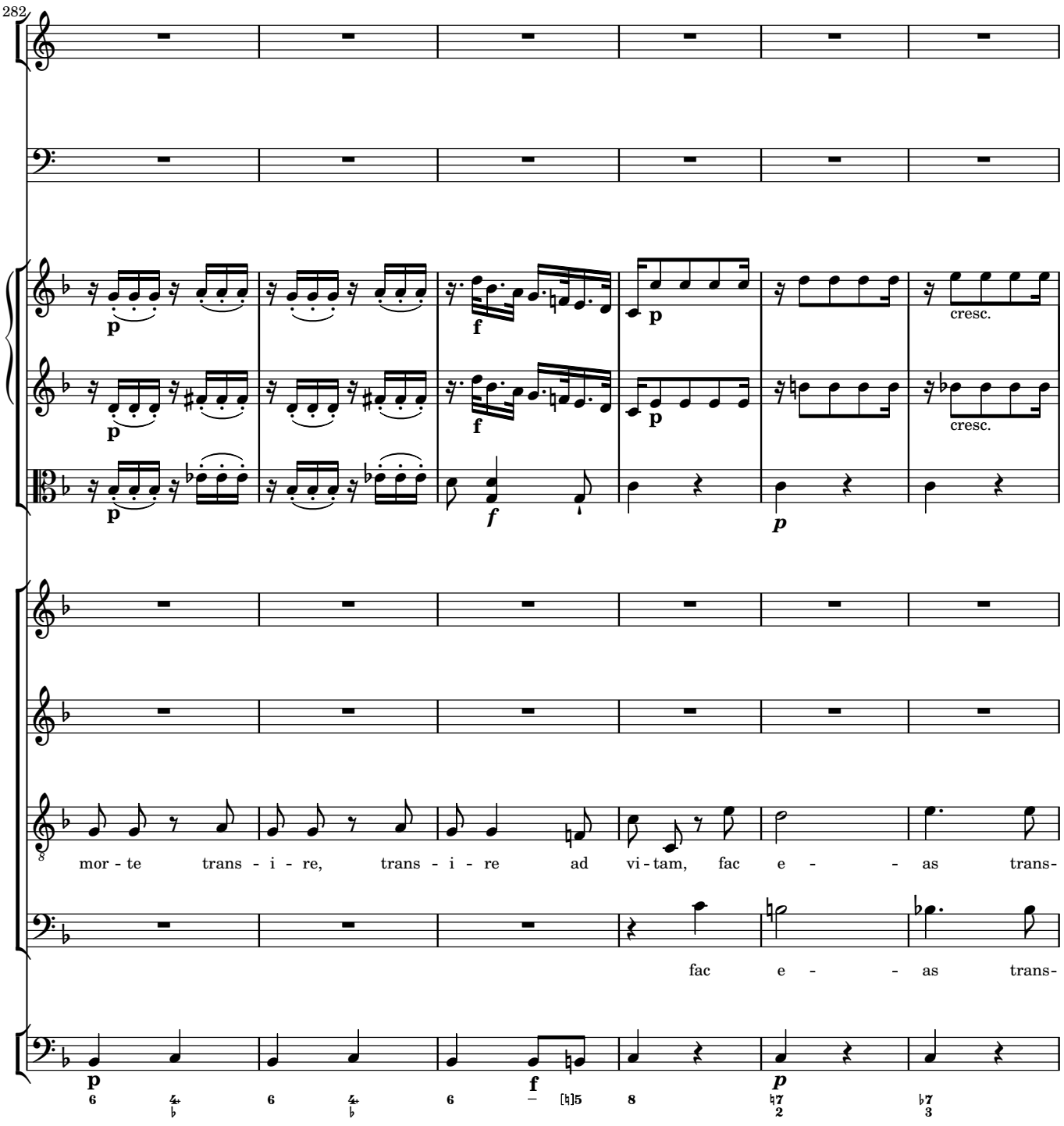
282
p
f
p
cresc.
p
f
p
cresc.
p
f
p
mor - te trans - i - re, trans - i - re ad vi - tam, fac e - - as trans-
fac e - - as trans-
p
f
p

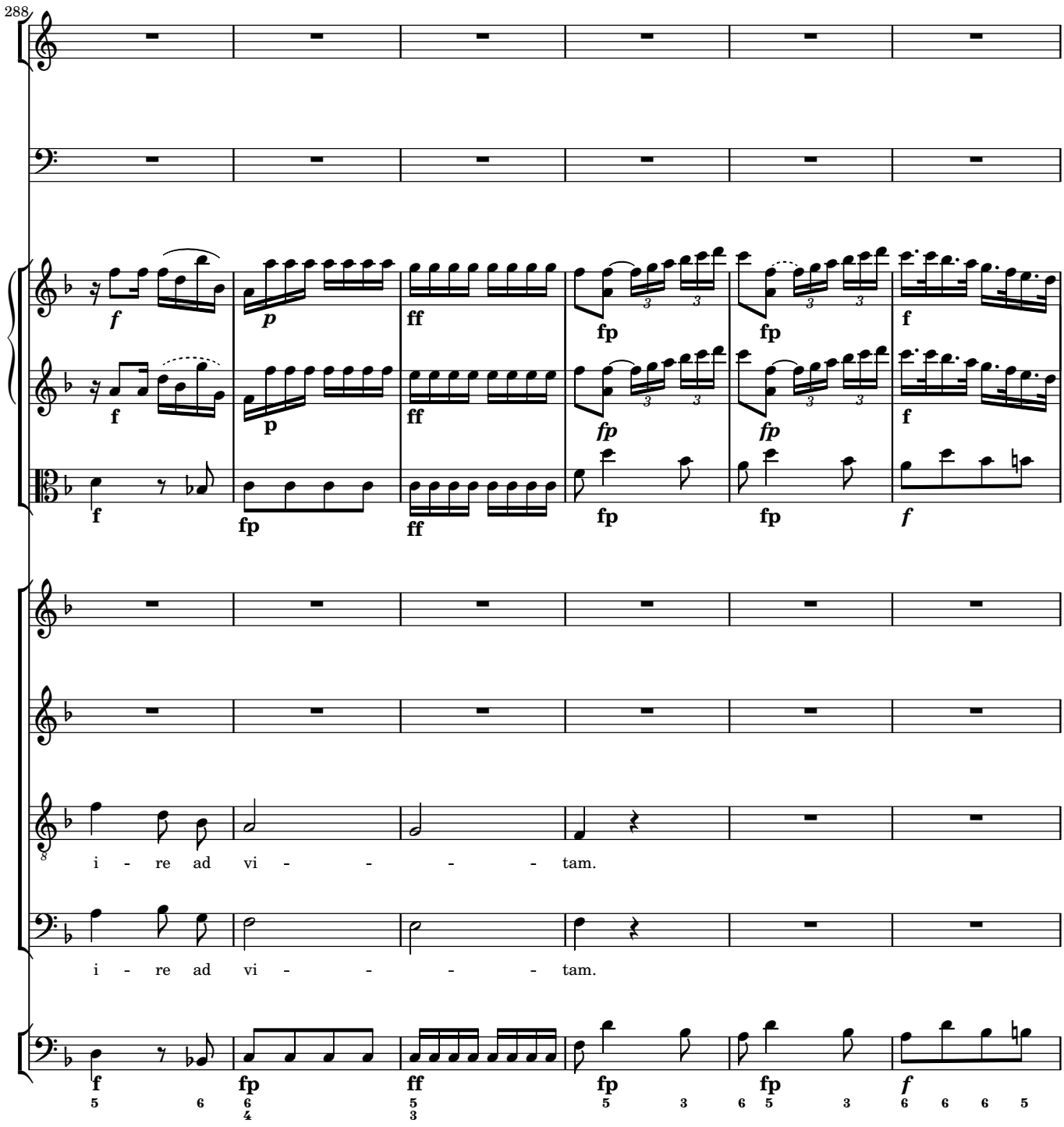
288
i - re ad vi - - - - - tam.
i - re ad vi - - - - - tam.

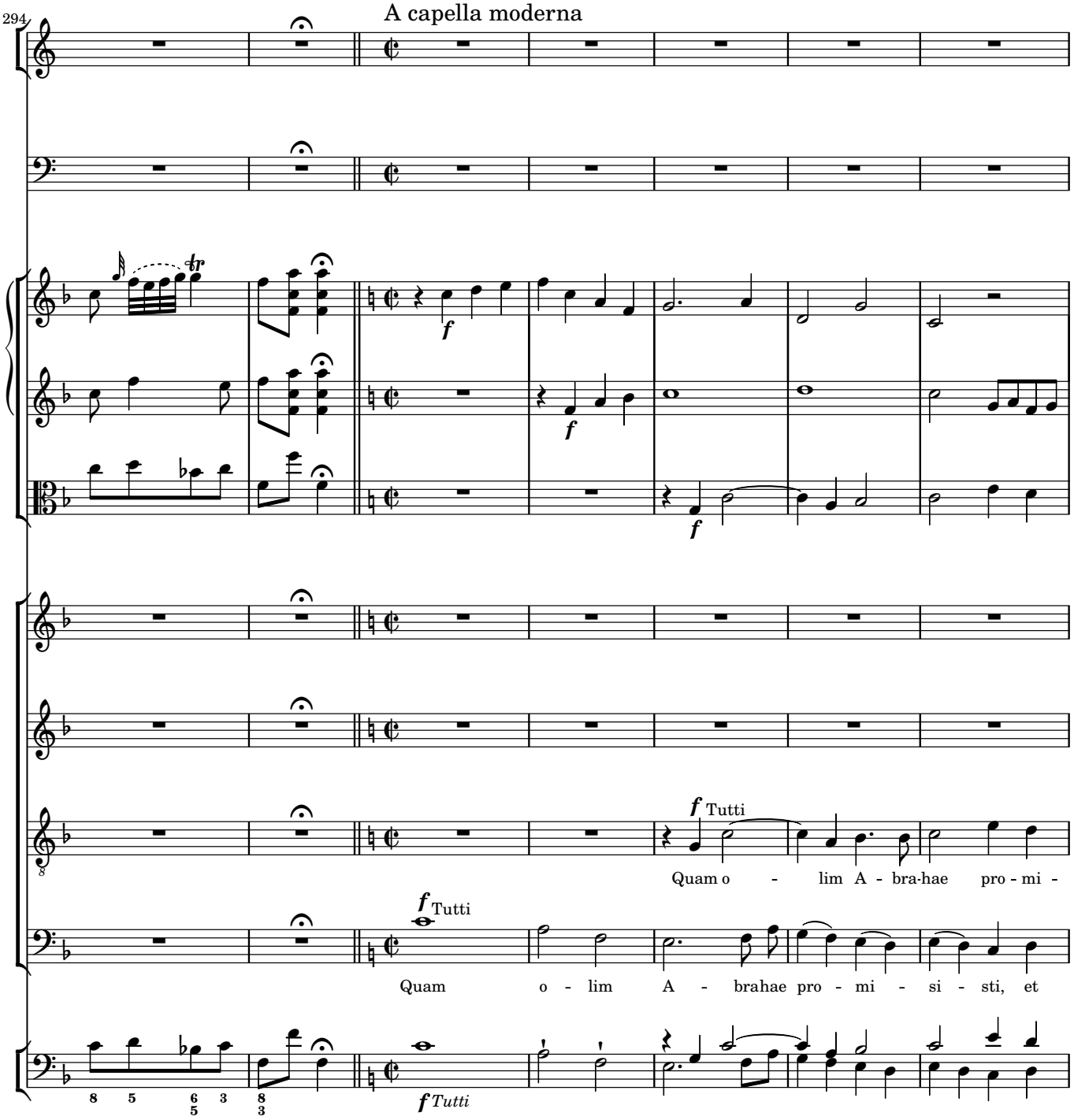
294
A capella moderna
f
f
f
f Tutti
Quam o - lim A - bra-hae pro - mi -
f Tutti
Quam o - lim A - brahae pro - mi - si - sti, et
f Tutti

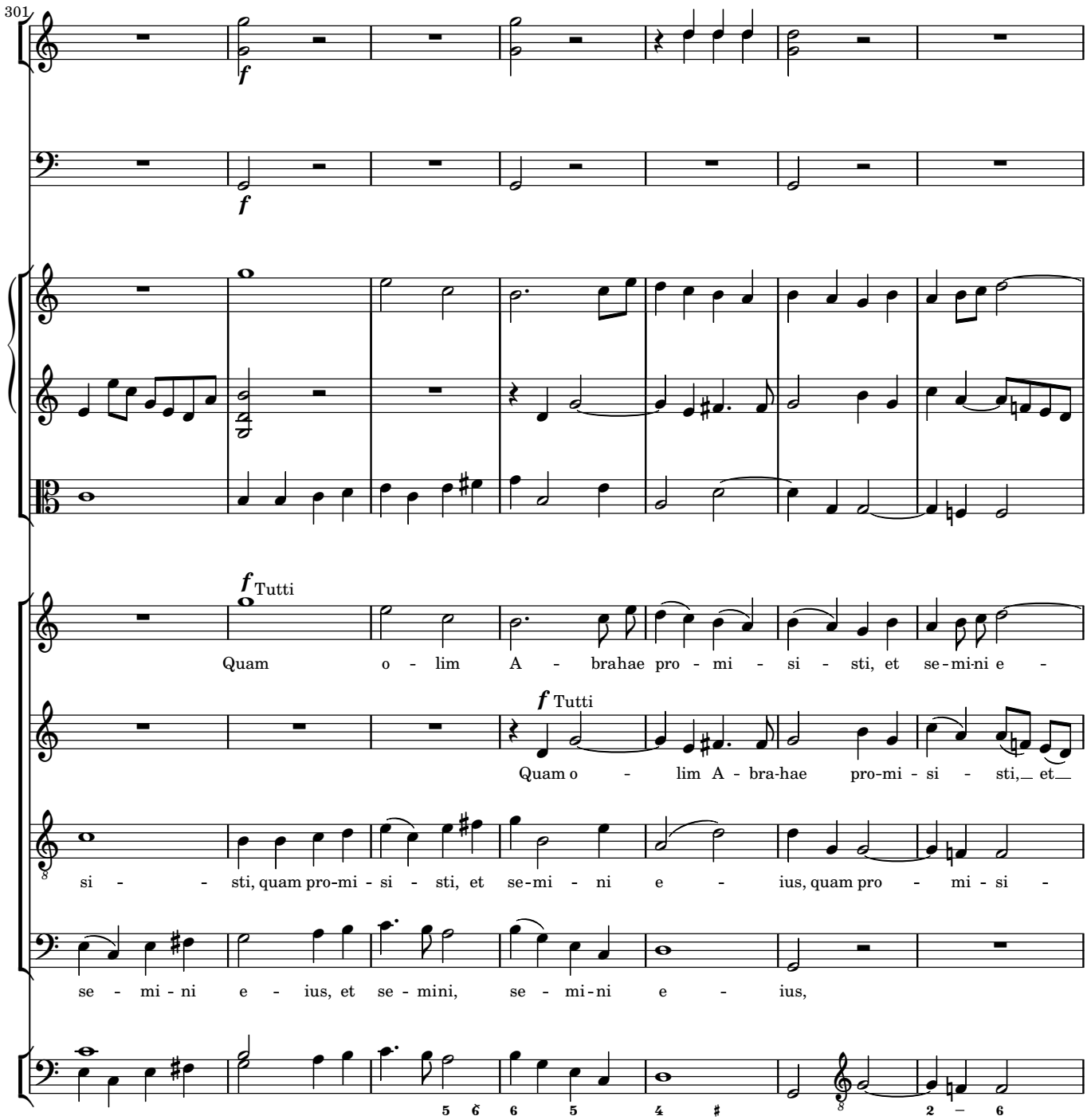
301
f
f
f Tutti
Quam o - lim A - brahae pro - mi - si - sti, et se-mi-ni e -
f Tutti
Quam o - lim A - bra-hae pro-mi - si - sti,_ et_
si - - sti, quam pro-mi - si - sti, et se-mi - ni e - ius, quam pro - mi - si -
se - mi - ni e - ius, et se - mini, se - mi-ni e - ius,
5 6 6 5 4 # 2 – 6

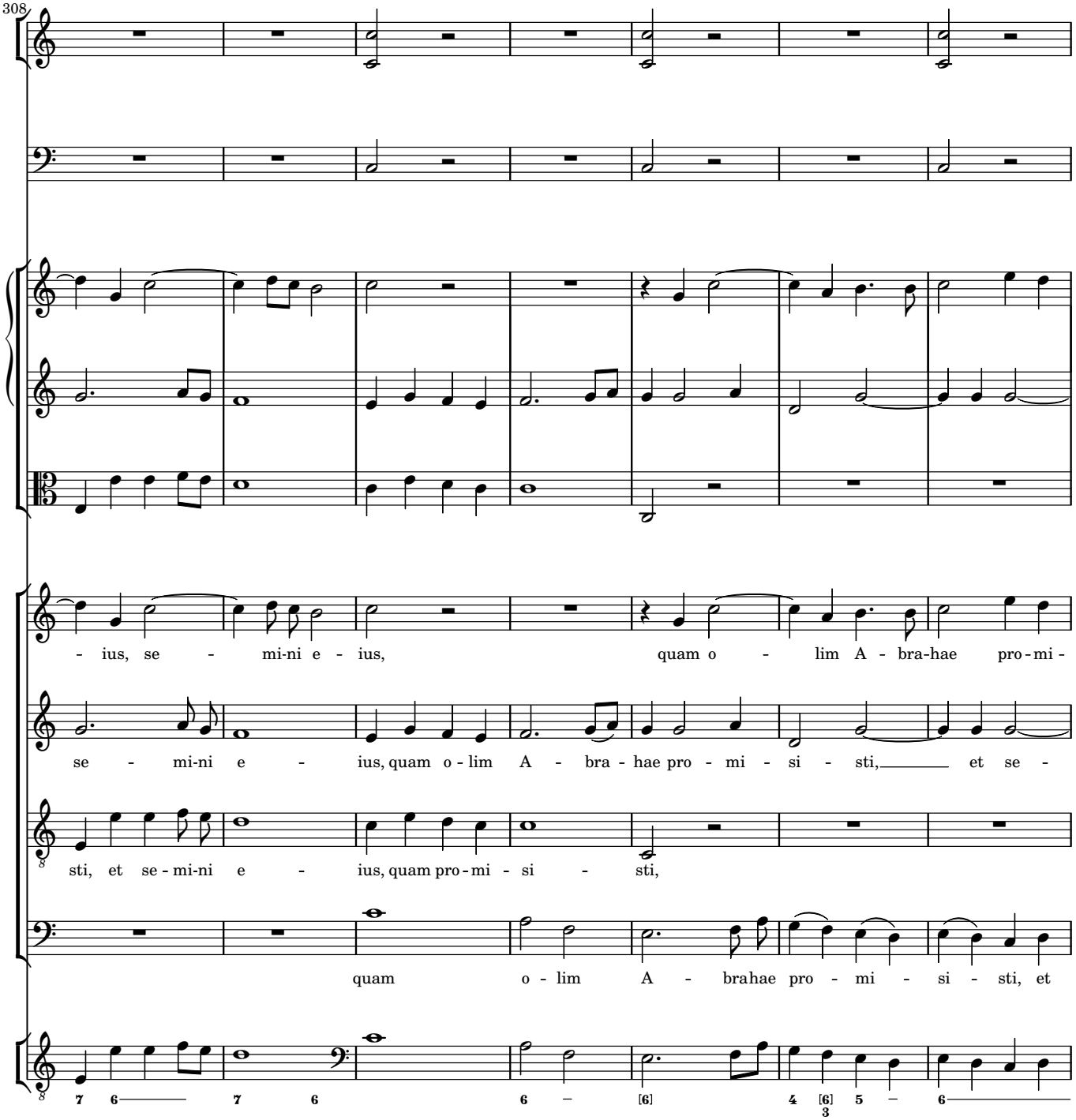
308
- ius, se - mi-ni e - ius, quam o - lim A - bra-hae pro-mi -
se - mi-ni e - ius, quam o - lim A - bra - hae pro - mi - si - sti, et se -
sti, et se - mi-ni e - ius, quam pro - mi - si - sti,
quam o - lim A - brahae pro - mi - si - sti, et
7 6 7 6 6 [6] 4 [6] 5 6
3

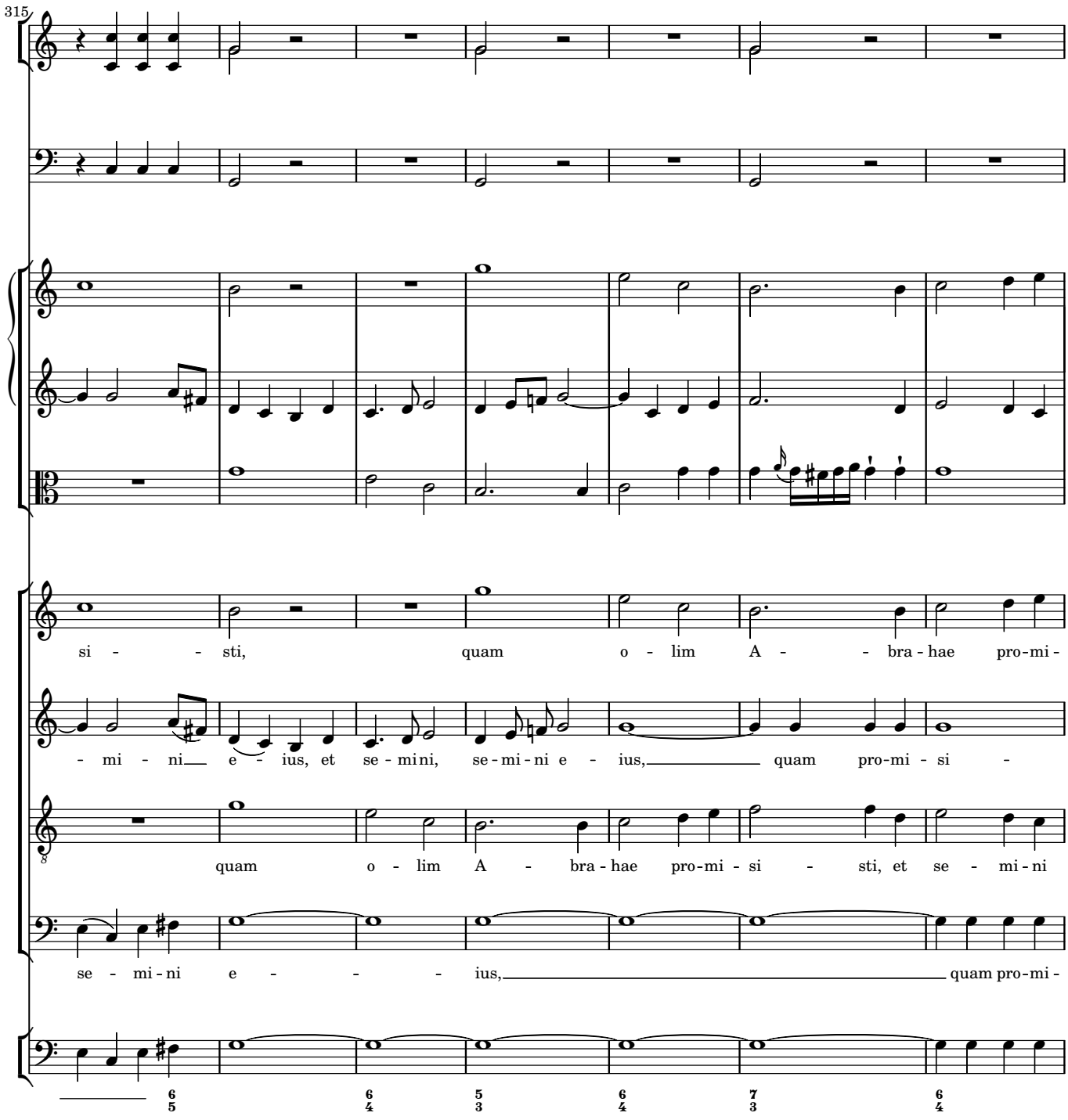
315
si - - sti, quam o - lim A - - bra - hae pro-mi-
- mi - ni e - ius, et se - mini, se - mi - ni e - ius, quam pro-mi - si -
quam o - lim A - bra - hae pro-mi - si - sti, et se - mi - ni
se - mi - ni e - - - ius, quam pro-mi -
6 6 5 6 7 6
5 4 3 4 3 4

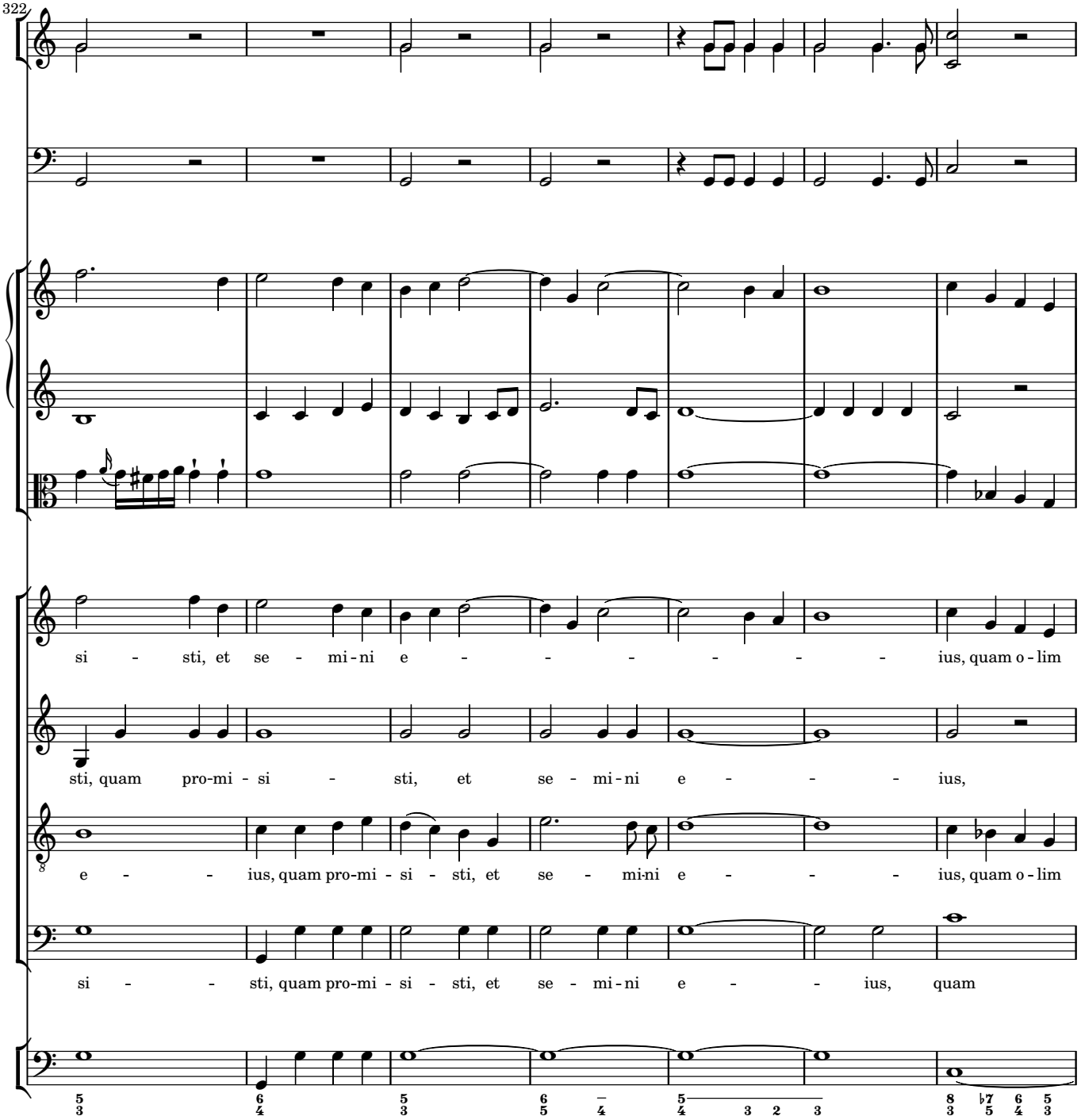
322
si - sti, et se - mi - ni e - - - - - - ius, quam o - lim
sti, quam pro-mi - si - sti, et se - mi - ni e - - - ius,
e - - ius, quam pro-mi - si - sti, et se - mi-ni e - - - ius, quam o - lim
si - - sti, quam pro-mi - si - sti, et se - mi - ni e - - ius, quam

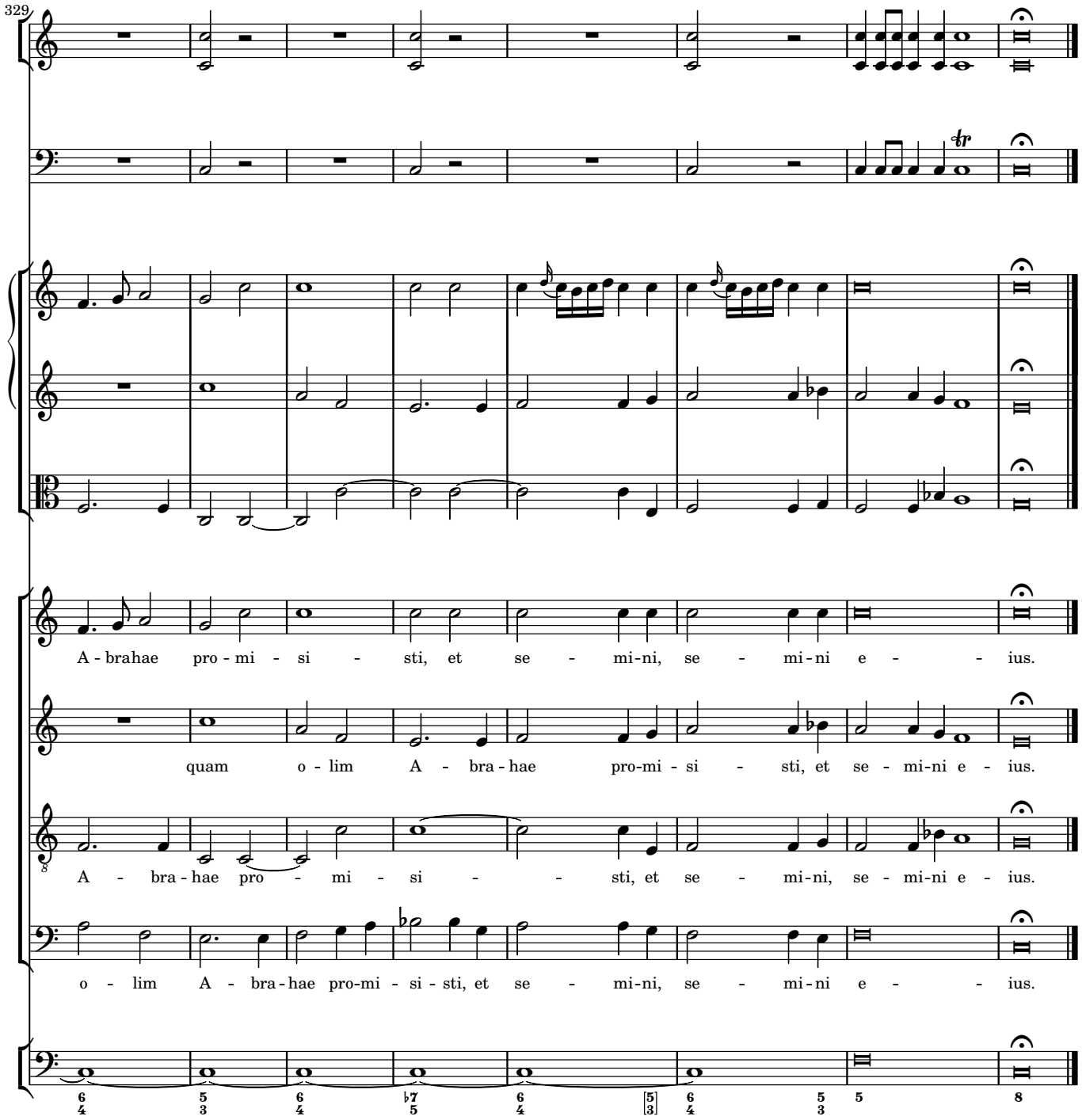
329
A - brahae pro - mi - si - sti, et se - mi-ni, se - mi-ni e - - ius.
quam o - lim A - bra - hae pro-mi - si - sti, et se - mi-ni e - ius.
A - bra - hae pro - mi - si - - sti, et se - mi-ni, se - mi-ni e - ius.
o - lim A - bra - hae pro-mi - si - sti, et se - mi-ni, se - mi-ni e - - ius.

5 Sanctus

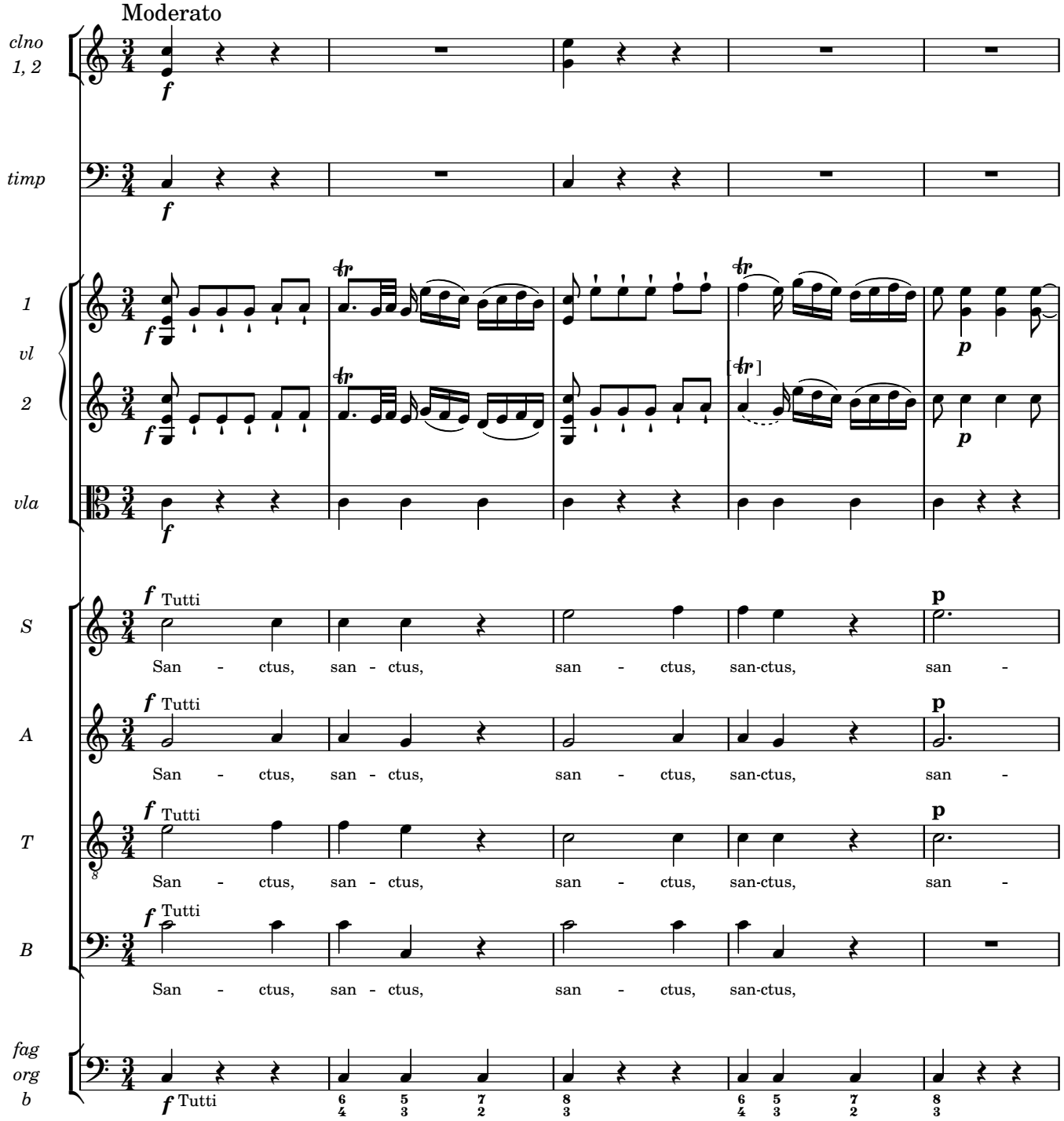
Moderato
clno 1, 2
timp
1 vl 2
vla
S
A
T
B
fag org b
f
p
Tutti
San - ctus, san - ctus, san - ctus, san-ctus, san -
San - ctus, san - ctus, san - ctus, san-ctus, san -
San - ctus, san - ctus, san - ctus, san-ctus, san -
San - ctus, san - ctus, san - ctus, san-ctus,

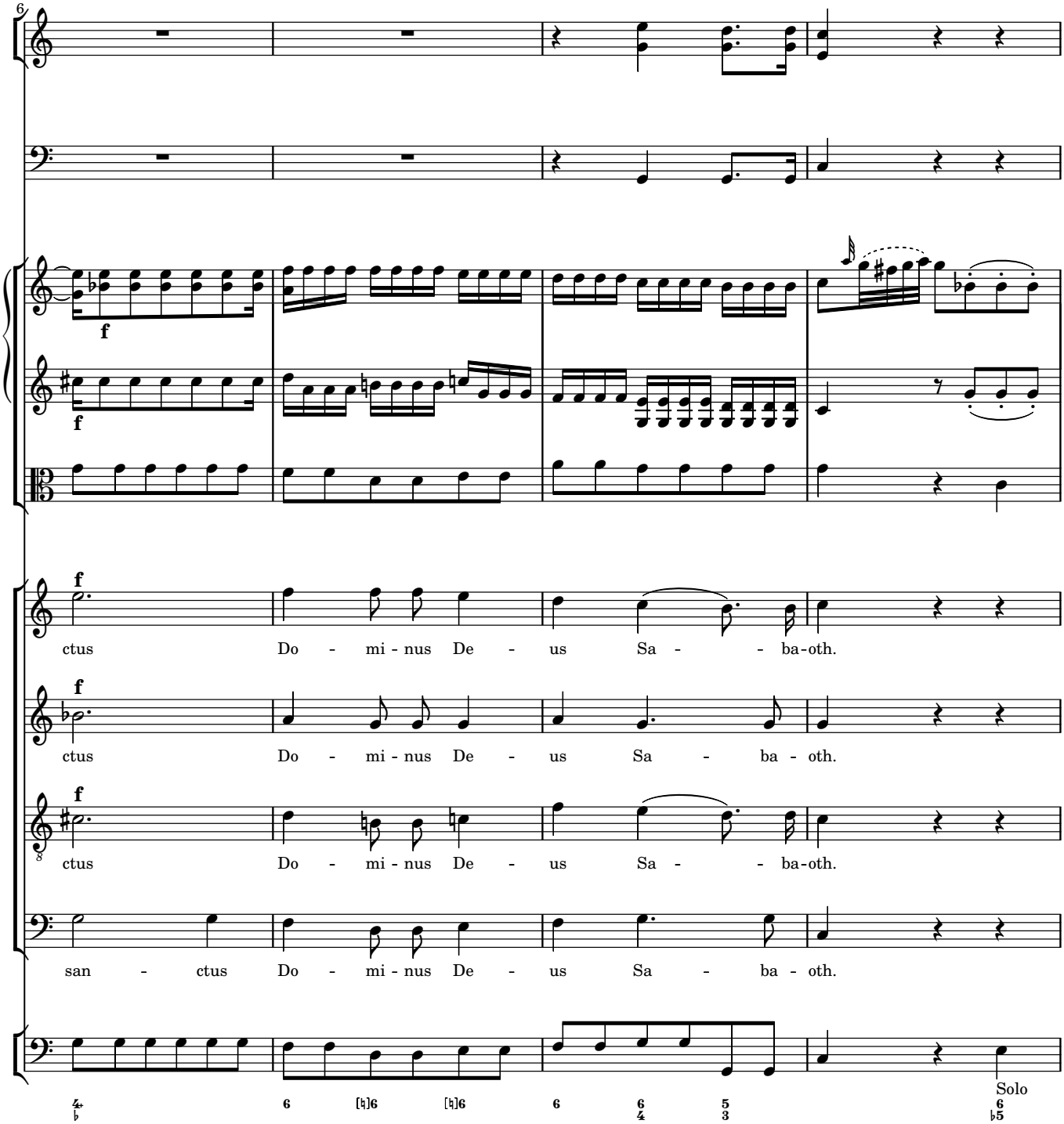
6
f
f
f
ctus Do - mi - nus De - us Sa - - ba-oth.
ctus Do - mi - nus De - us Sa - ba - oth.
ctus Do - mi - nus De - us Sa - - ba-oth.
san - ctus Do - mi - nus De - us Sa - ba - oth.
Solo

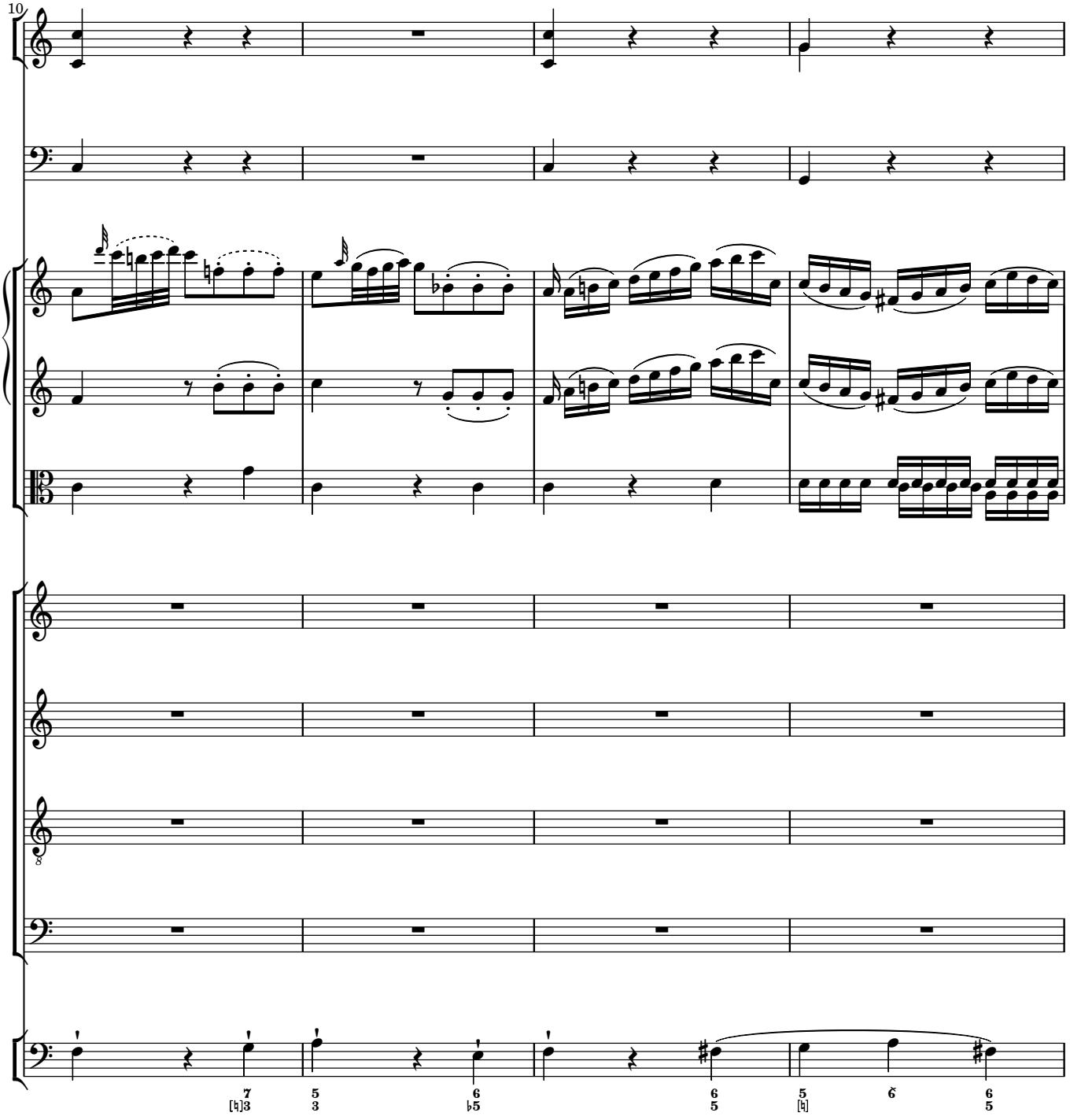
10
8

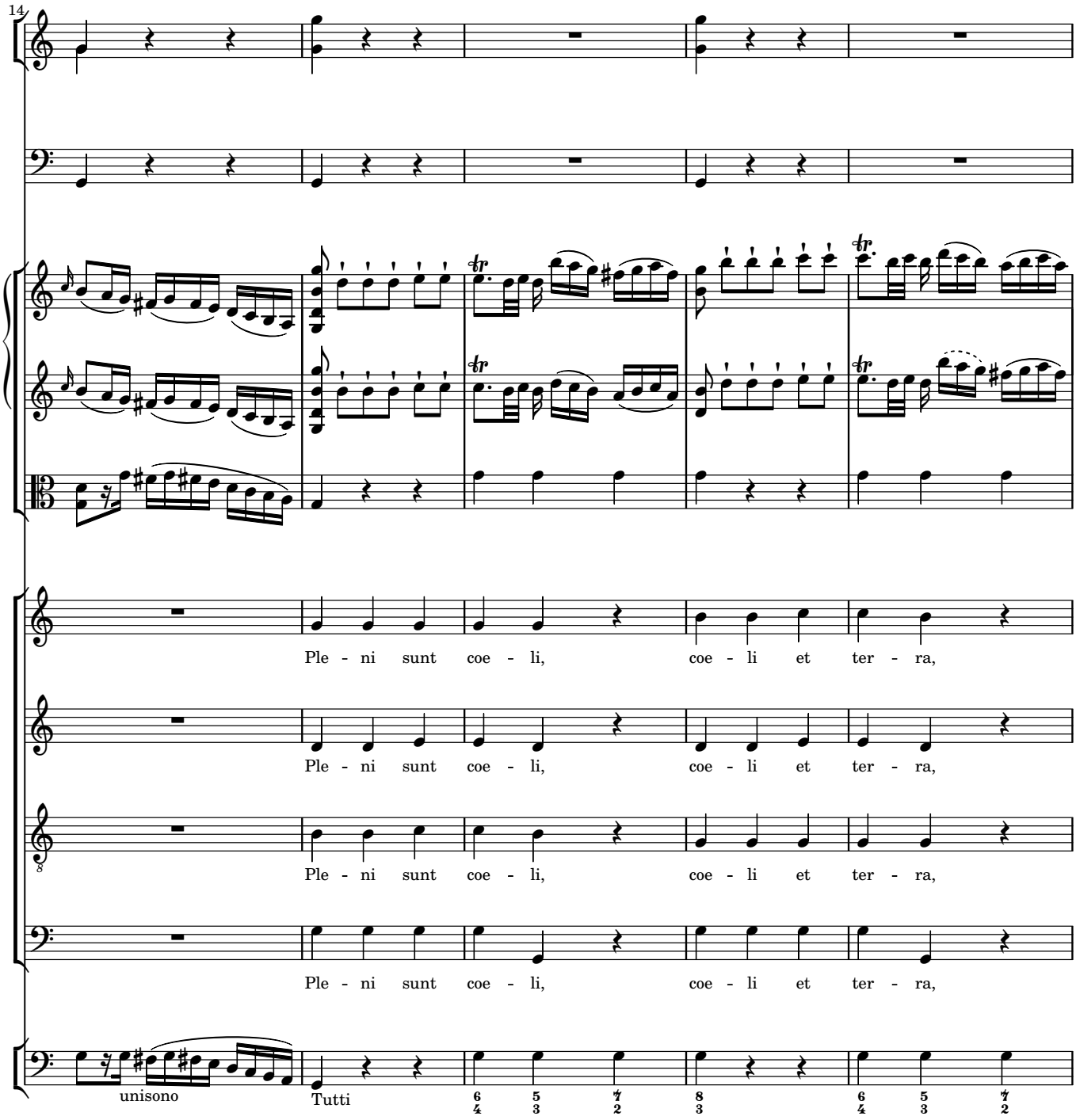
14
Ple - ni sunt coe - li, coe - li et ter - ra,
Ple - ni sunt coe - li, coe - li et ter - ra,
Ple - ni sunt coe - li, coe - li et ter - ra,
Ple - ni sunt coe - li, coe - li et ter - ra,
unisono
Tutti

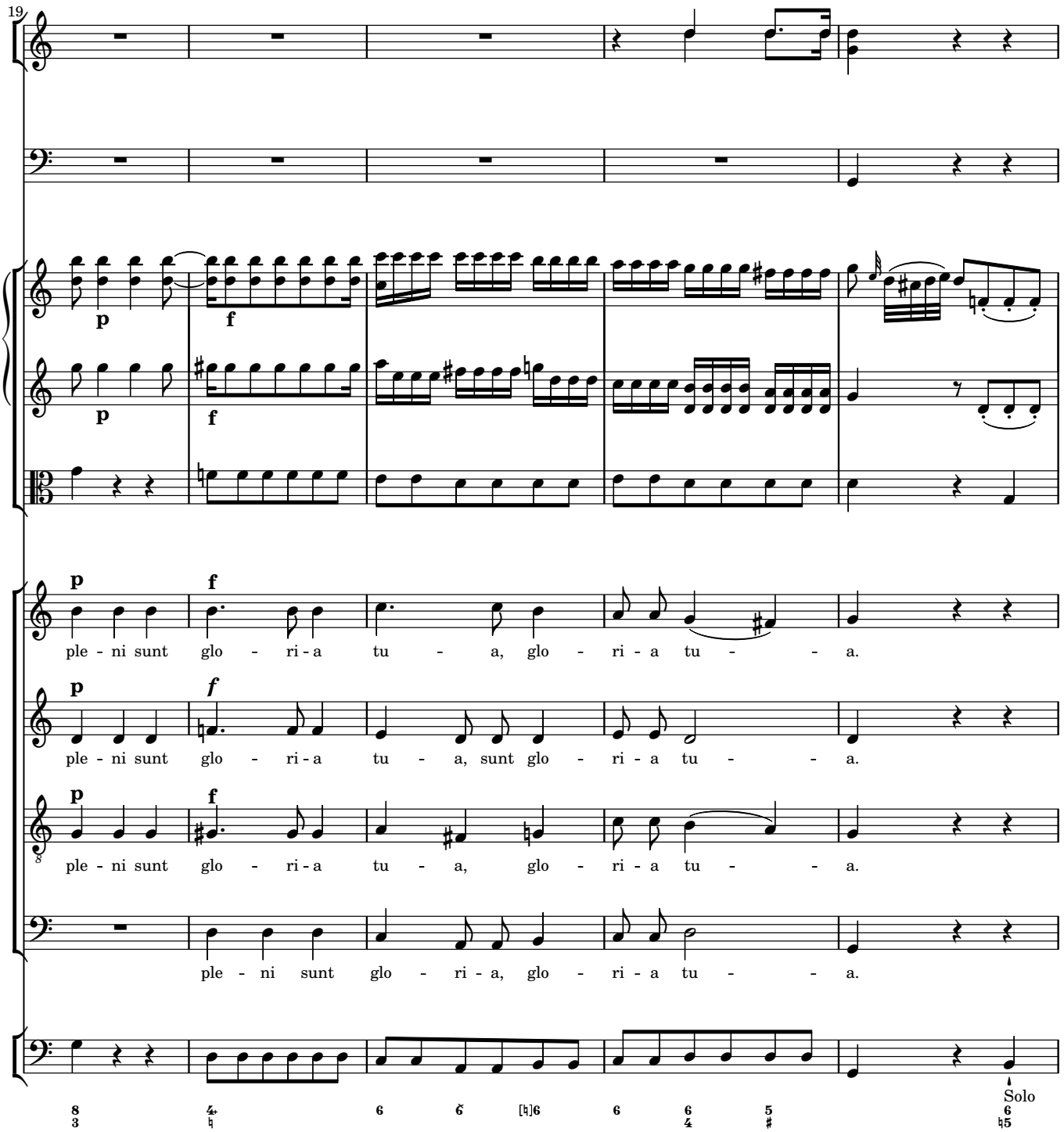
19
p
f
p
f
p
f
ple - ni sunt glo - ri - a tu - a, glo - ri - a tu - - a.
p
f
ple - ni sunt glo - ri - a tu - a, sunt glo - ri - a tu - - a.
p
f
ple - ni sunt glo - ri - a tu - a, glo - ri - a tu - - a.
ple - ni sunt glo - ri - a, glo - ri - a tu - - a.
Solo

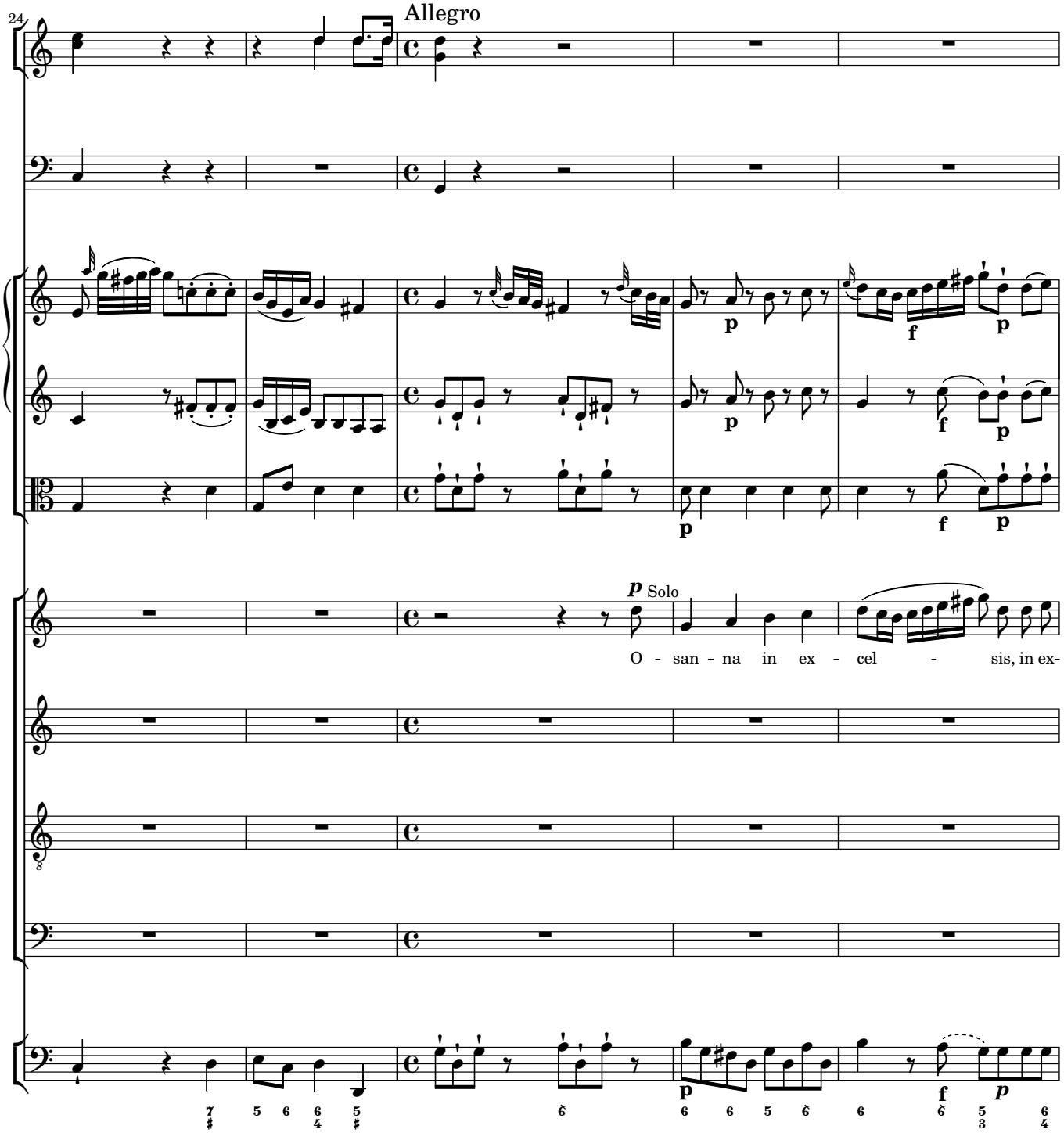
24
Allegro
p Solo
O - san - na in ex - cel - sis, in ex-

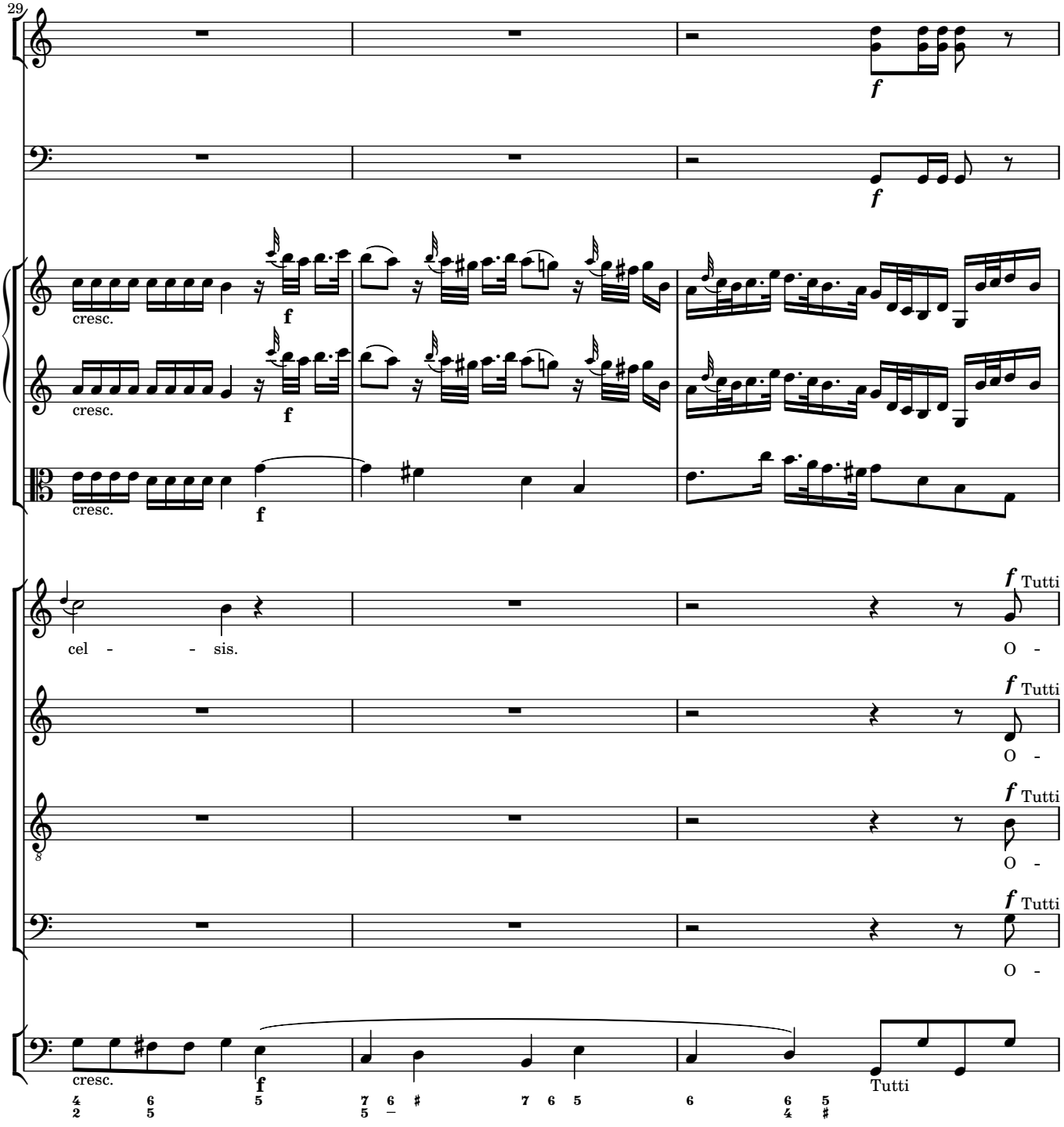
29
cresc.
cresc.
cresc.
cresc.
cel - - - sis.
O -
O -
O -
O -
Tutti
Tutti
Tutti
Tutti
Tutti

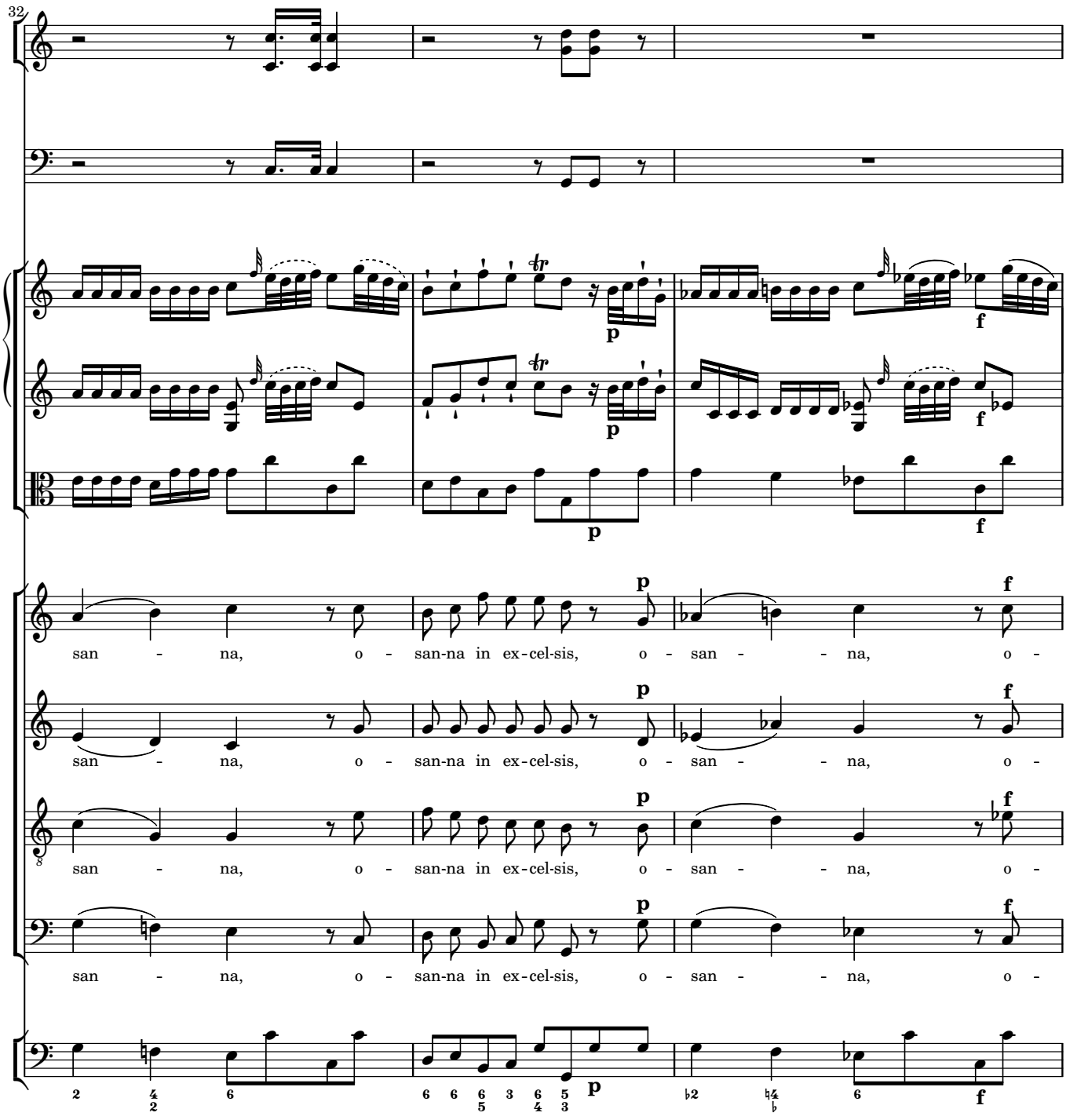
32
san - na, o - san-na in ex-cel-sis, o - san - - na, o -
san - na, o - san-na in ex-cel-sis, o - san - - na, o -
san - na, o - san-na in ex-cel-sis, o - san - - na, o -
san - na, o - san-na in ex-cel-sis, o - san - - na, o -

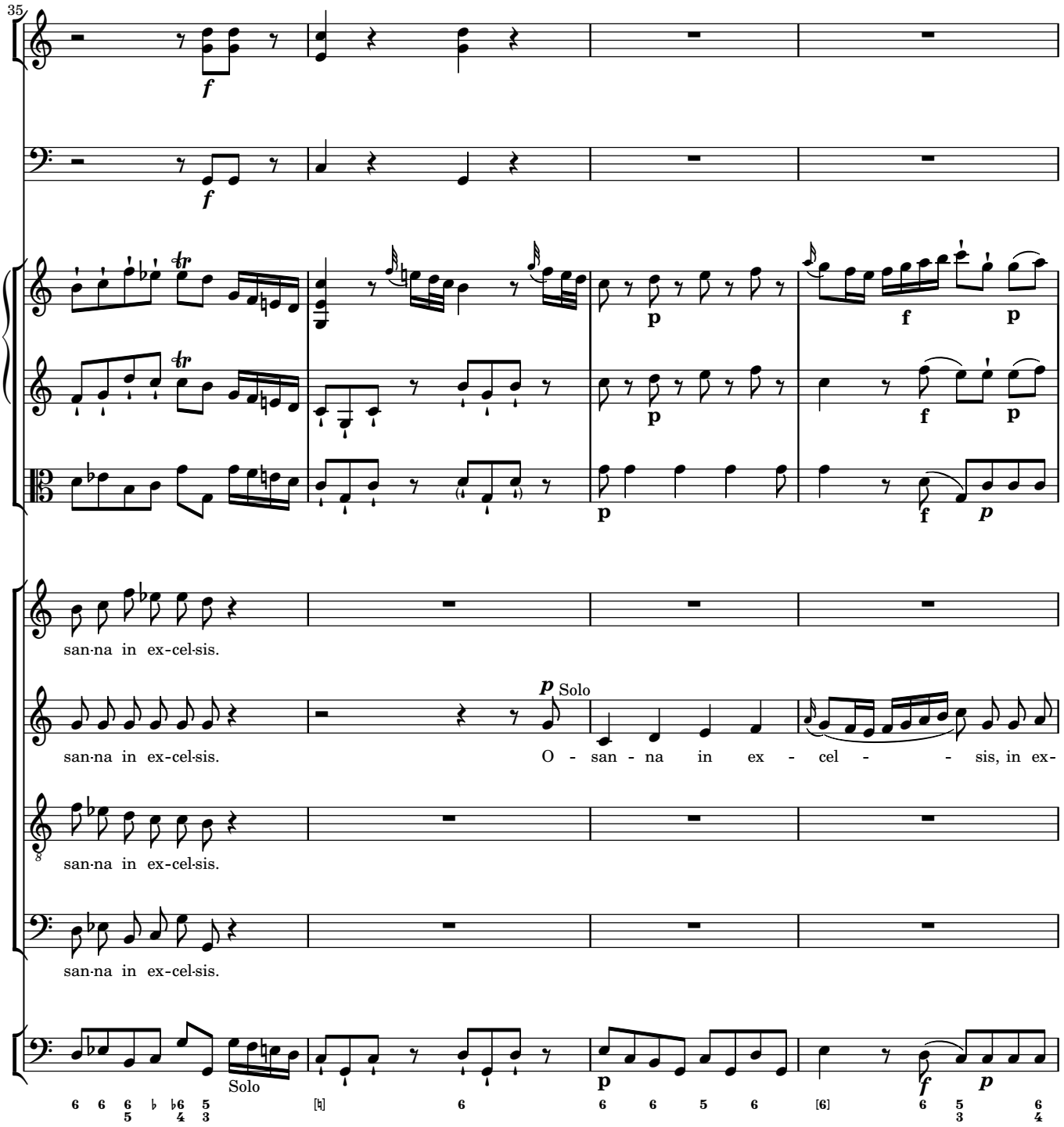
35
f
p
f
p
f
p
p
f
p
san-na in ex-cel-sis.
p Solo
san-na in ex-cel-sis.
O - san - na in ex - cel - - sis, in ex-
san-na in ex-cel-sis.
san-na in ex-cel-sis.
Solo
p
f
p

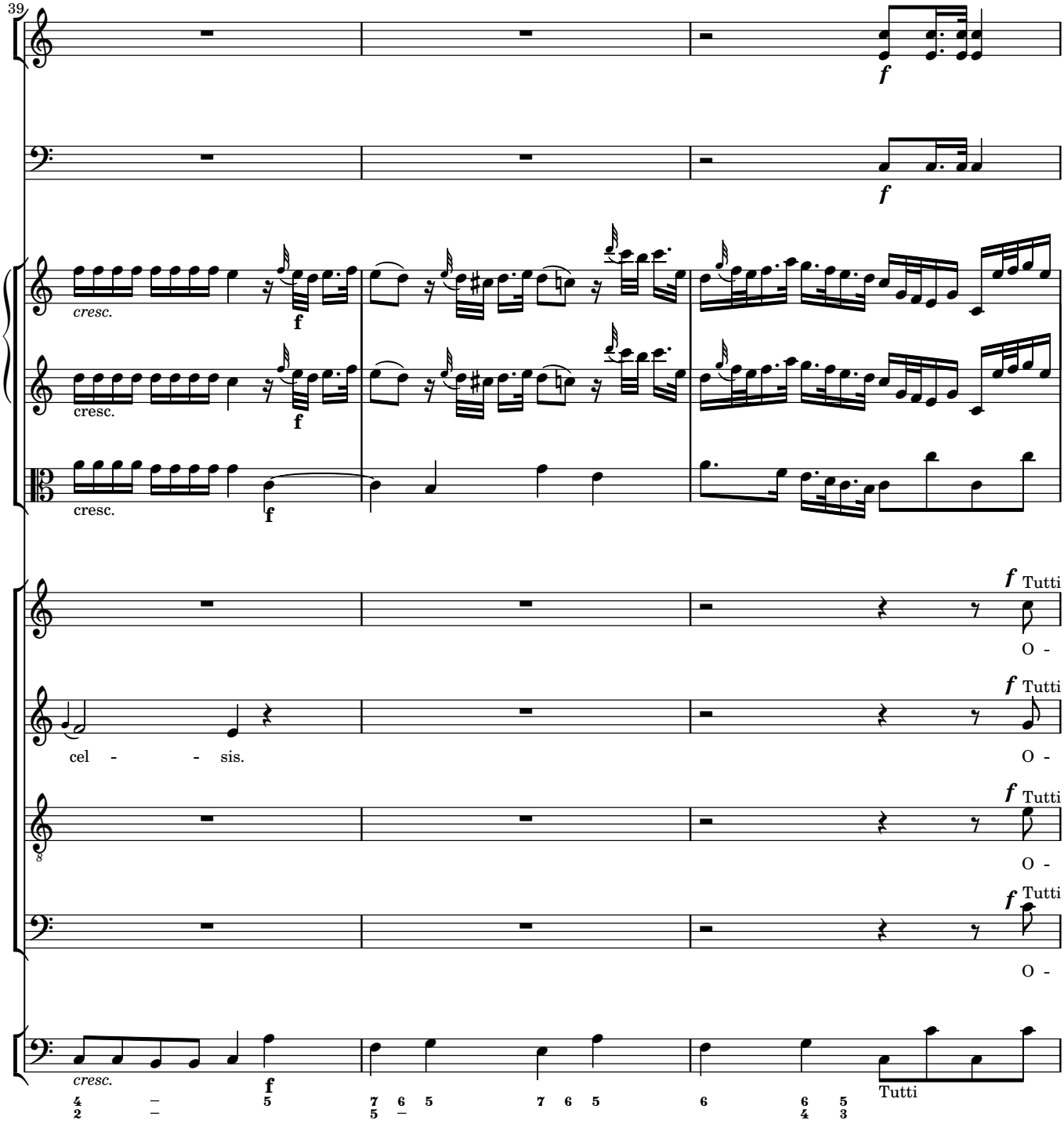
39
cresc.
f
Tutti
O -
cel - - - sis.
Tutti

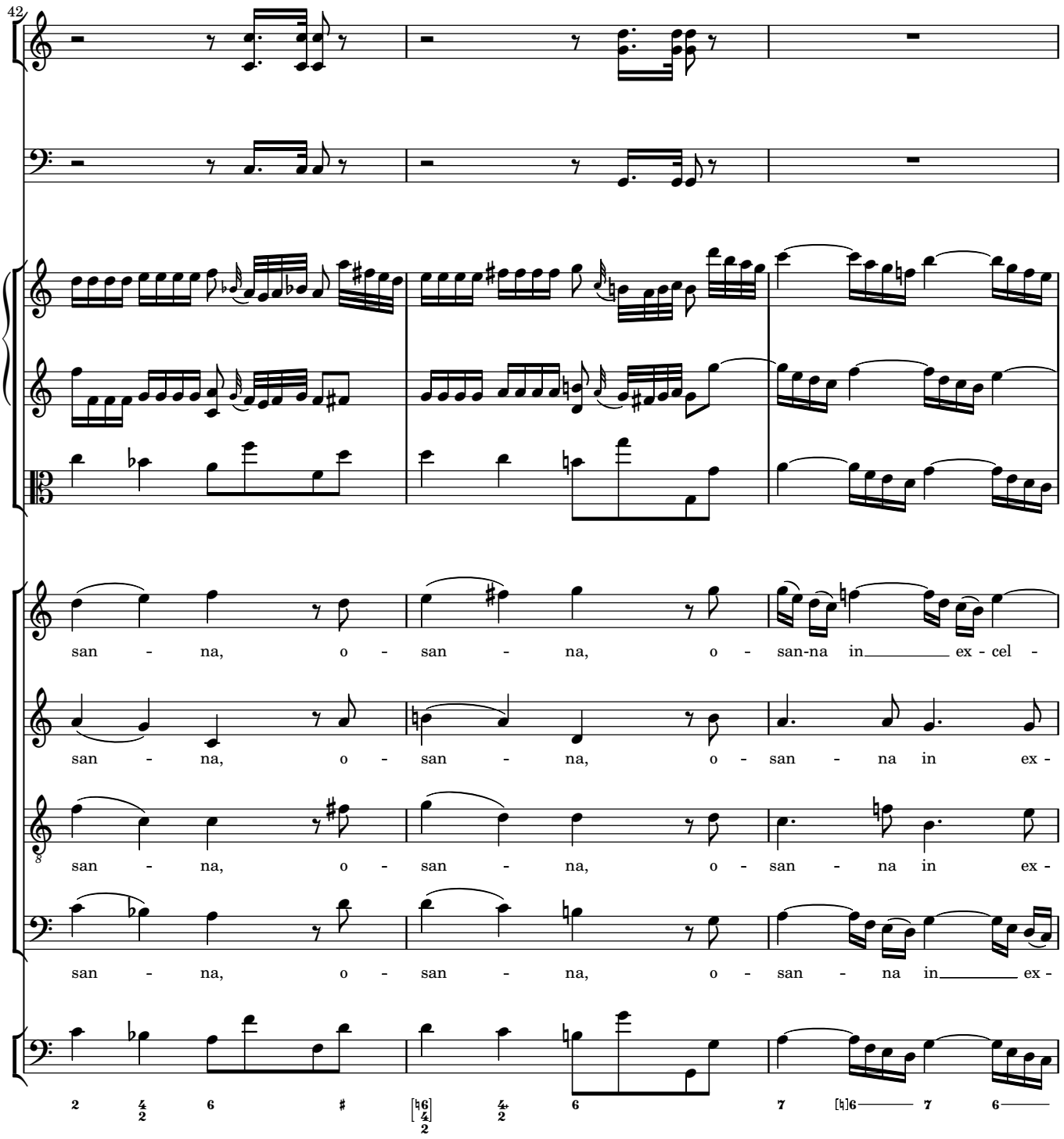
42
san - na, o - san - na, o - san-na in ex - cel -
san - na, o - san - na, o - san - na in ex -
san - na, o - san - na, o - san - na in ex -
san - na, o - san - na, o - san - na in ex -

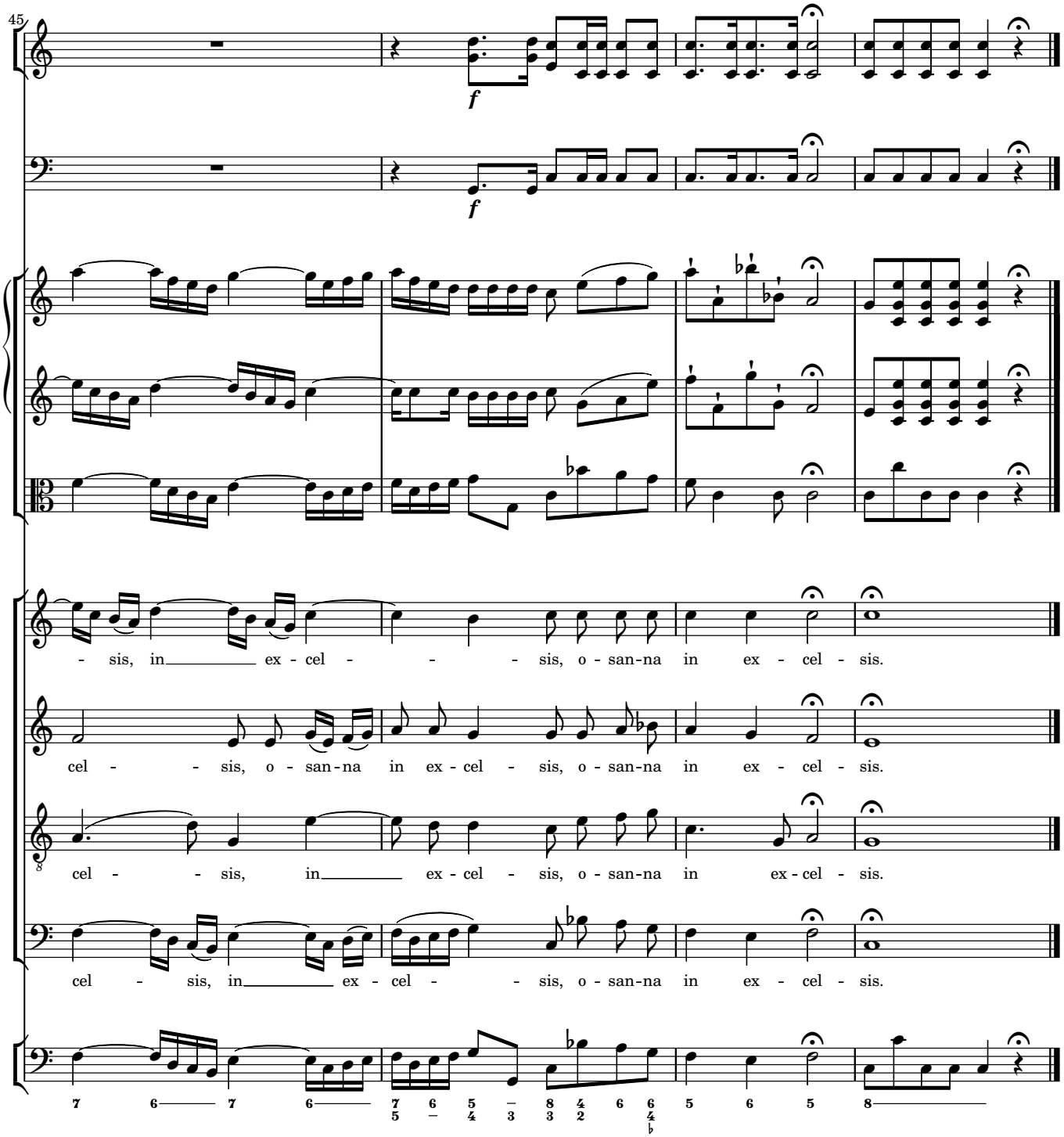
45
f
f
- sis, in ex - cel - - - sis, o - san - na in ex - cel - sis.
cel - - sis, o - san - na in ex - cel - sis, o - san - na in ex - cel - sis.
cel - - sis, in ex - cel - sis, o - san - na in ex - cel - sis.
cel - sis, in ex - cel - - sis, o - san - na in ex - cel - sis.

6 Benedictus

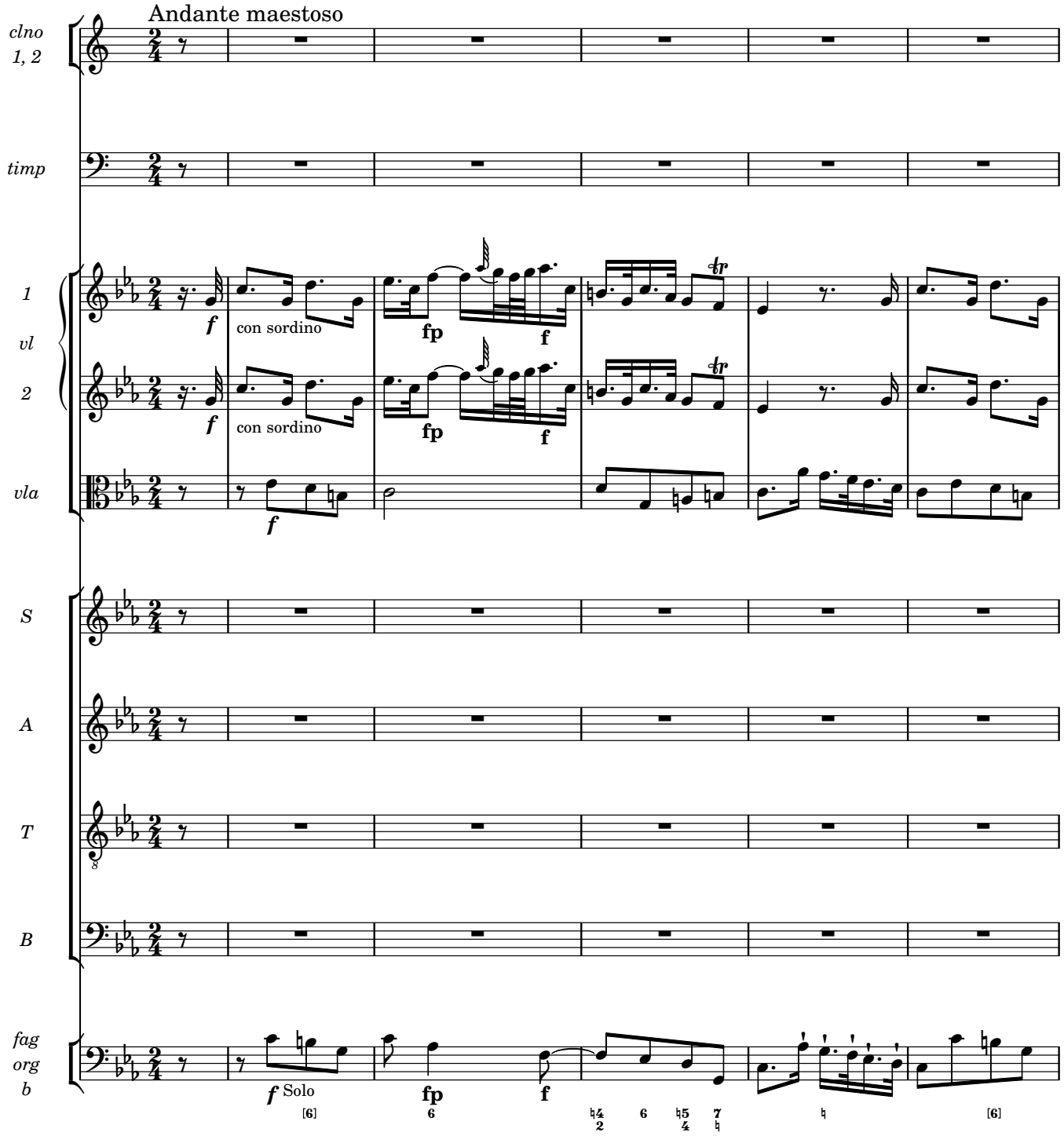

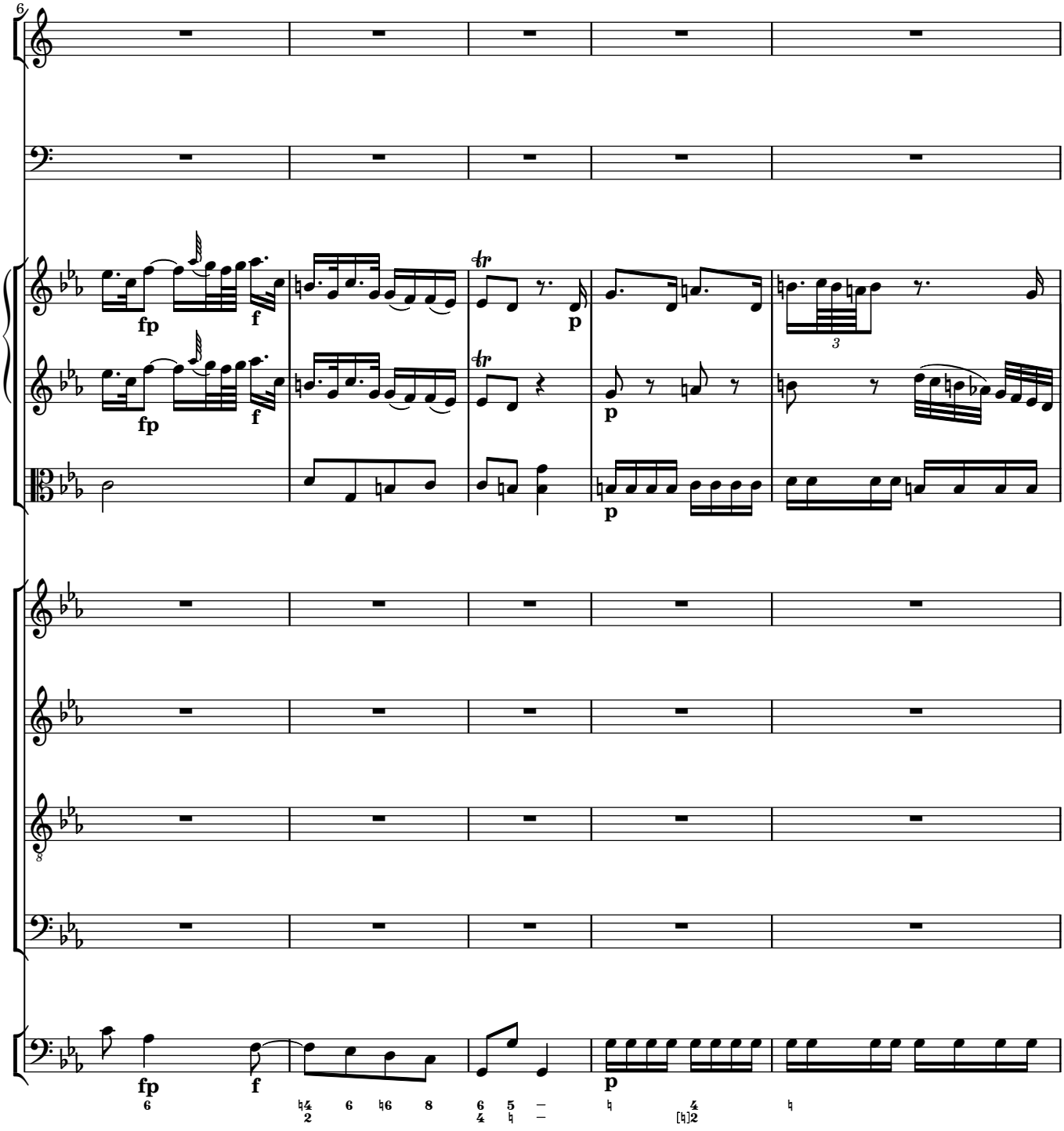
6
fp
f
tr
p
3
8

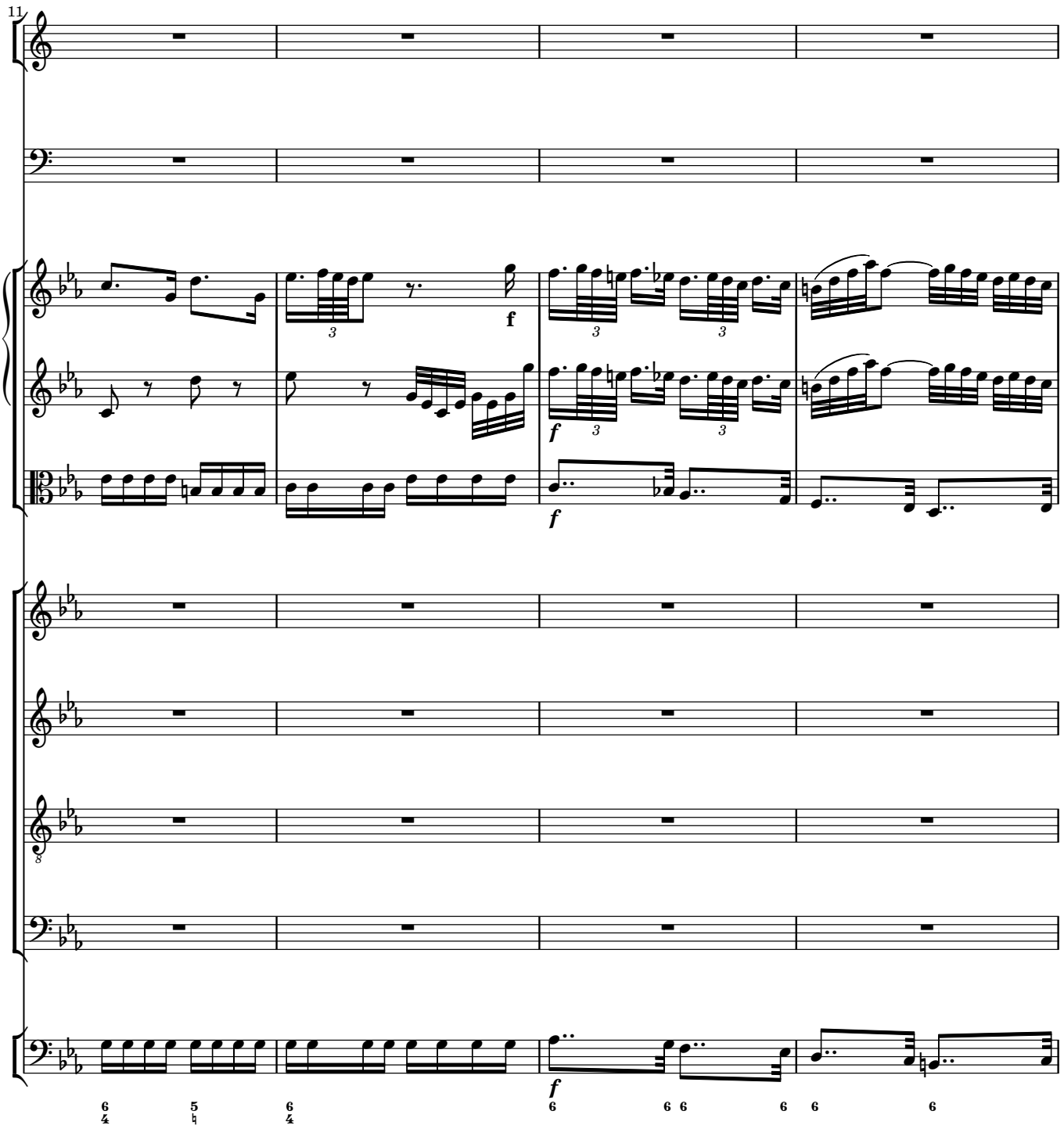
11
f
f
f
f

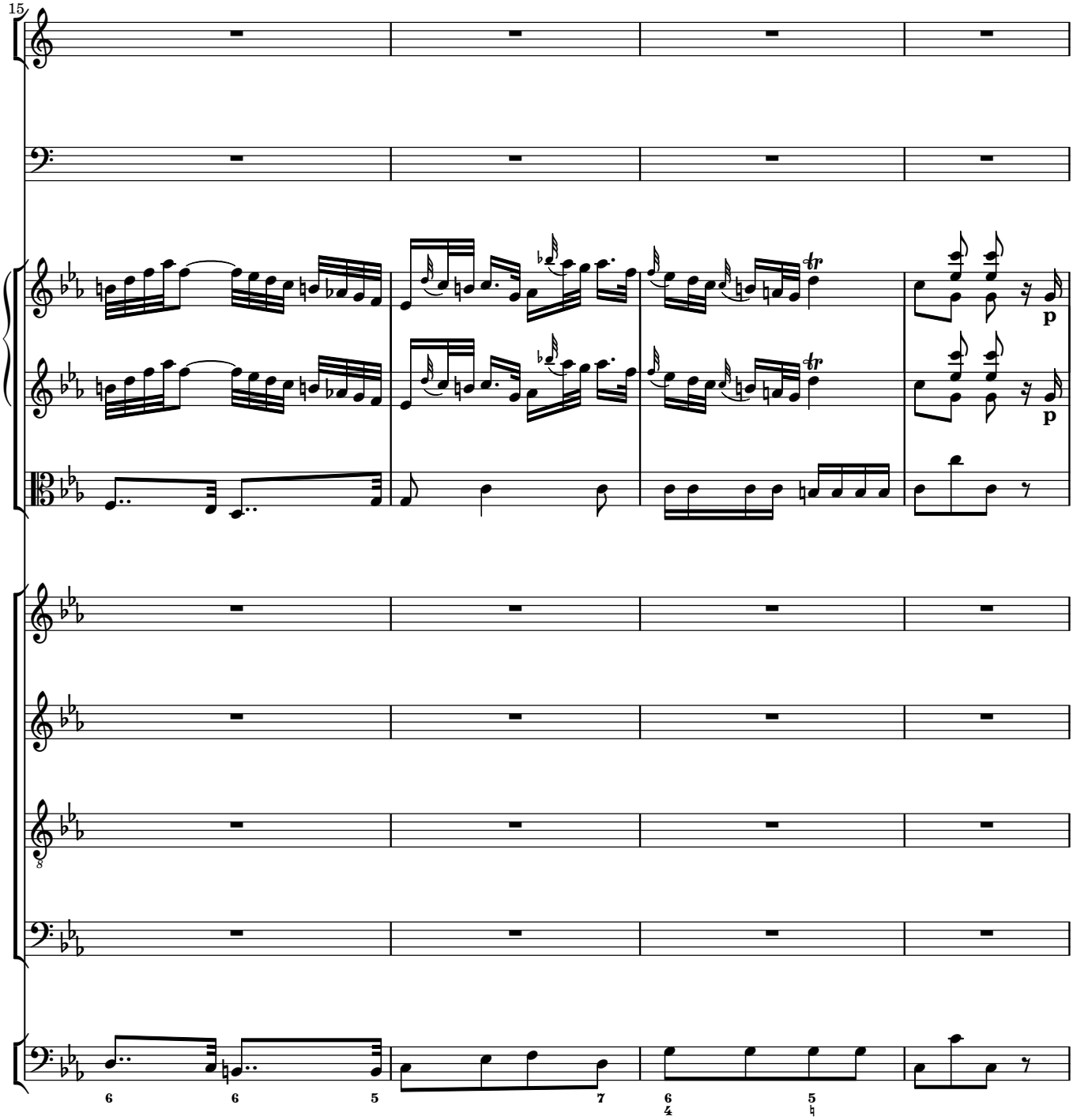
15
p
p
8
6
6
5
7
6
4
5

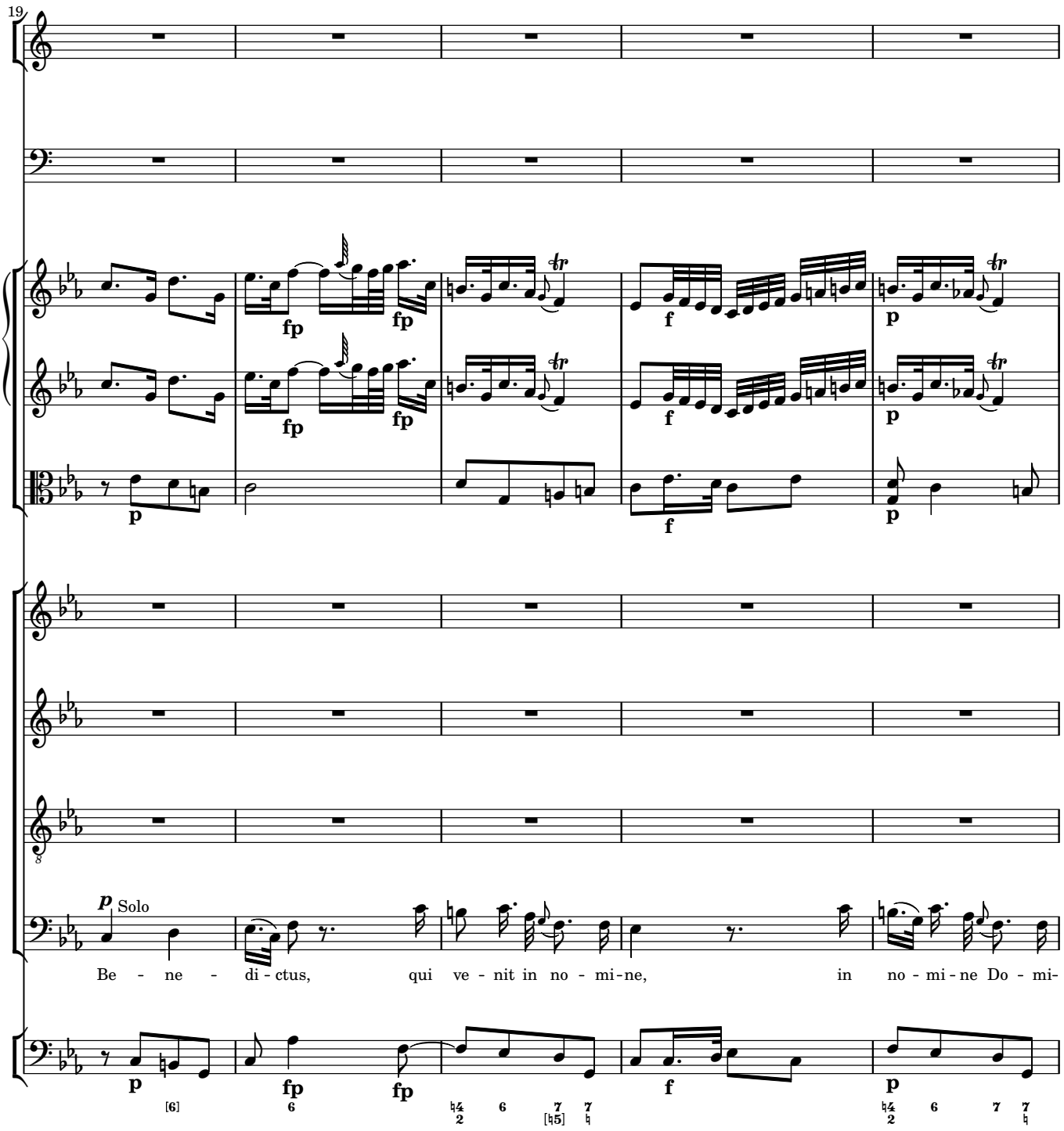
19
p Solo
Be - ne - di - ctus, qui ve - nit in no - mi - ne, in no - mi - ne Do - mi-

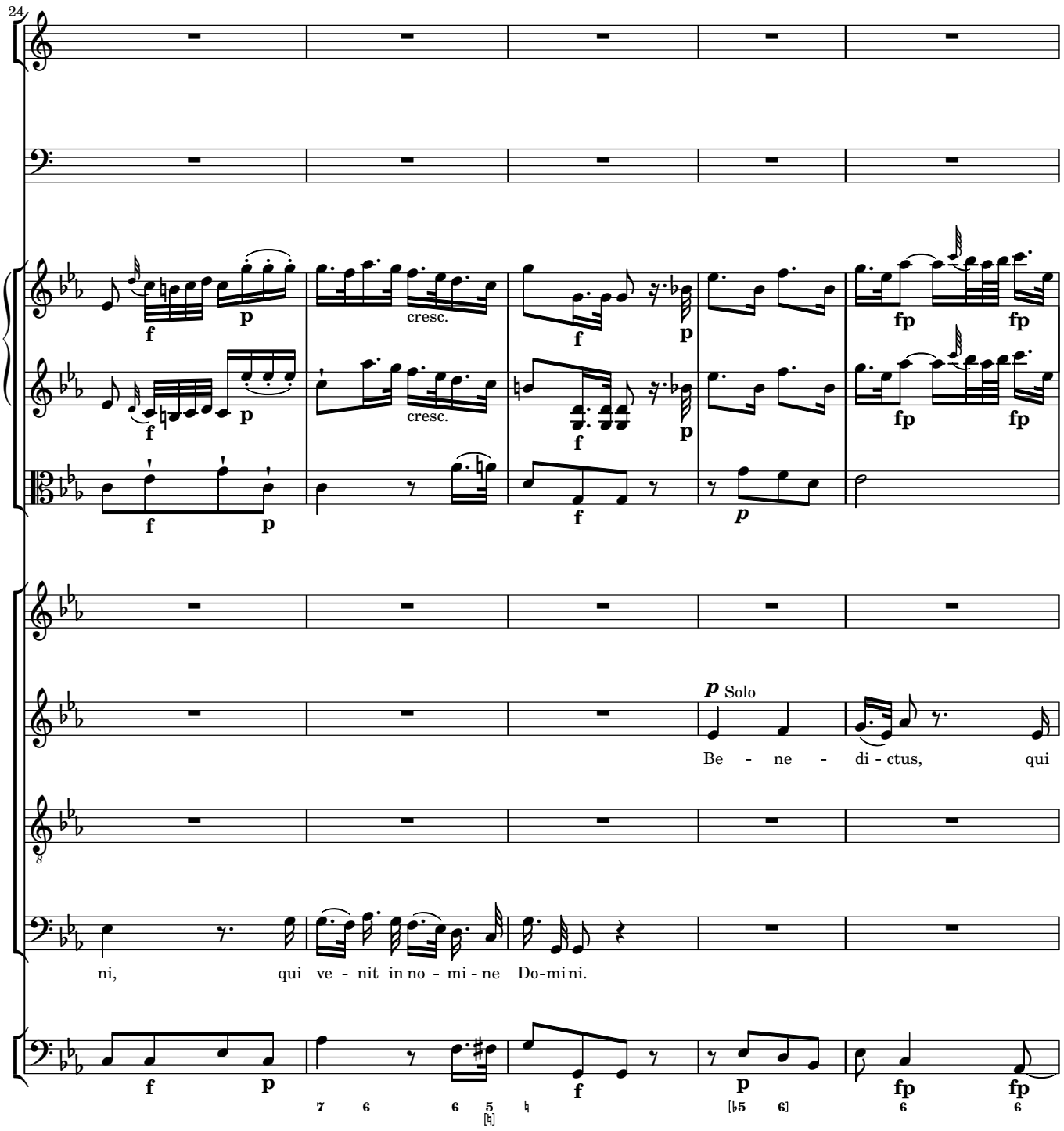
24
cresc.
cresc.
Solo
Be - ne - di - ctus, qui
ni, qui ve - nit in no - mi - ne Do-mi ni.

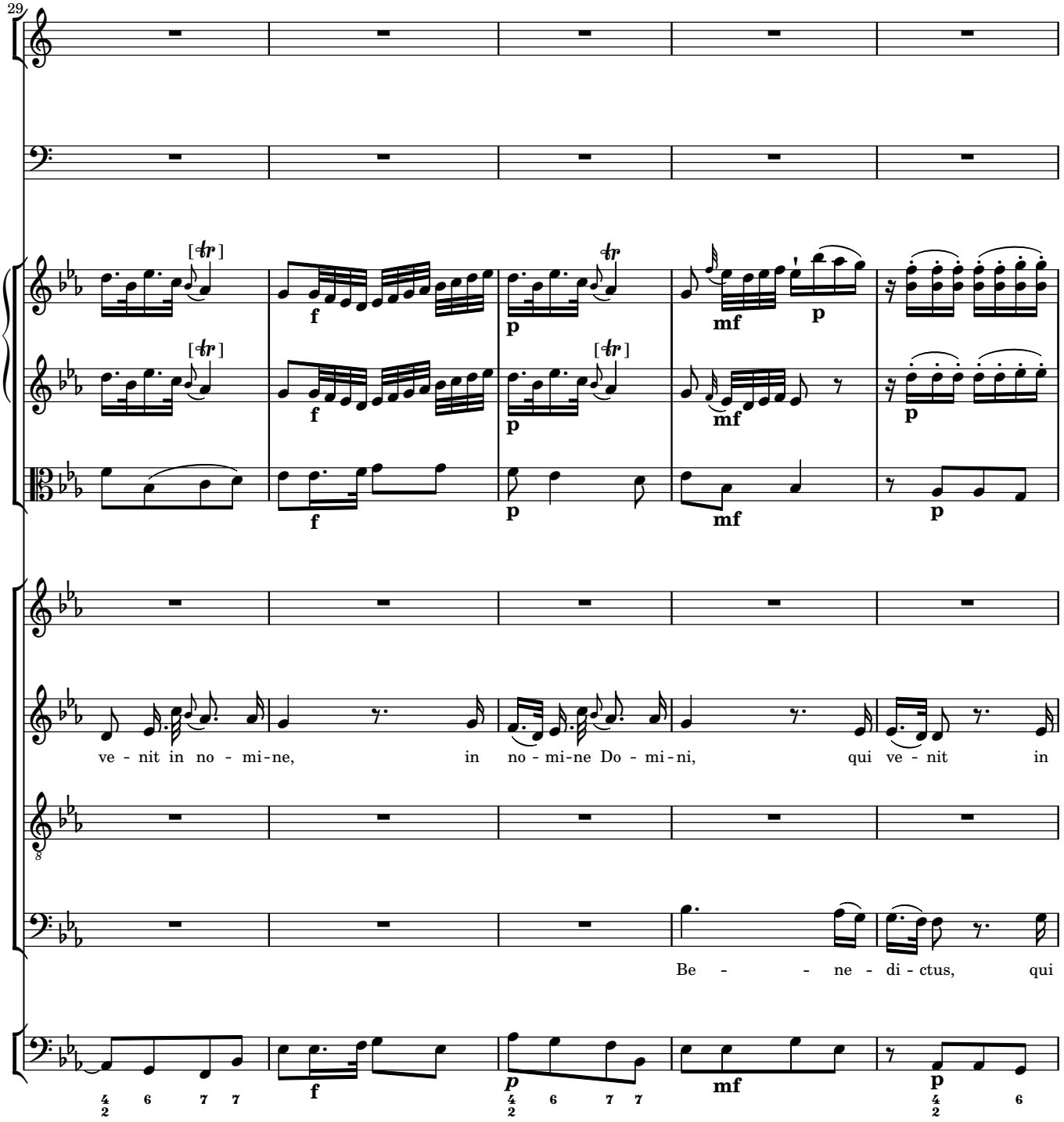
29
ve - nit in no - mi-ne, in no - mi-ne Do - mi-ni, qui ve - nit in
Be - - ne - di - ctus, qui

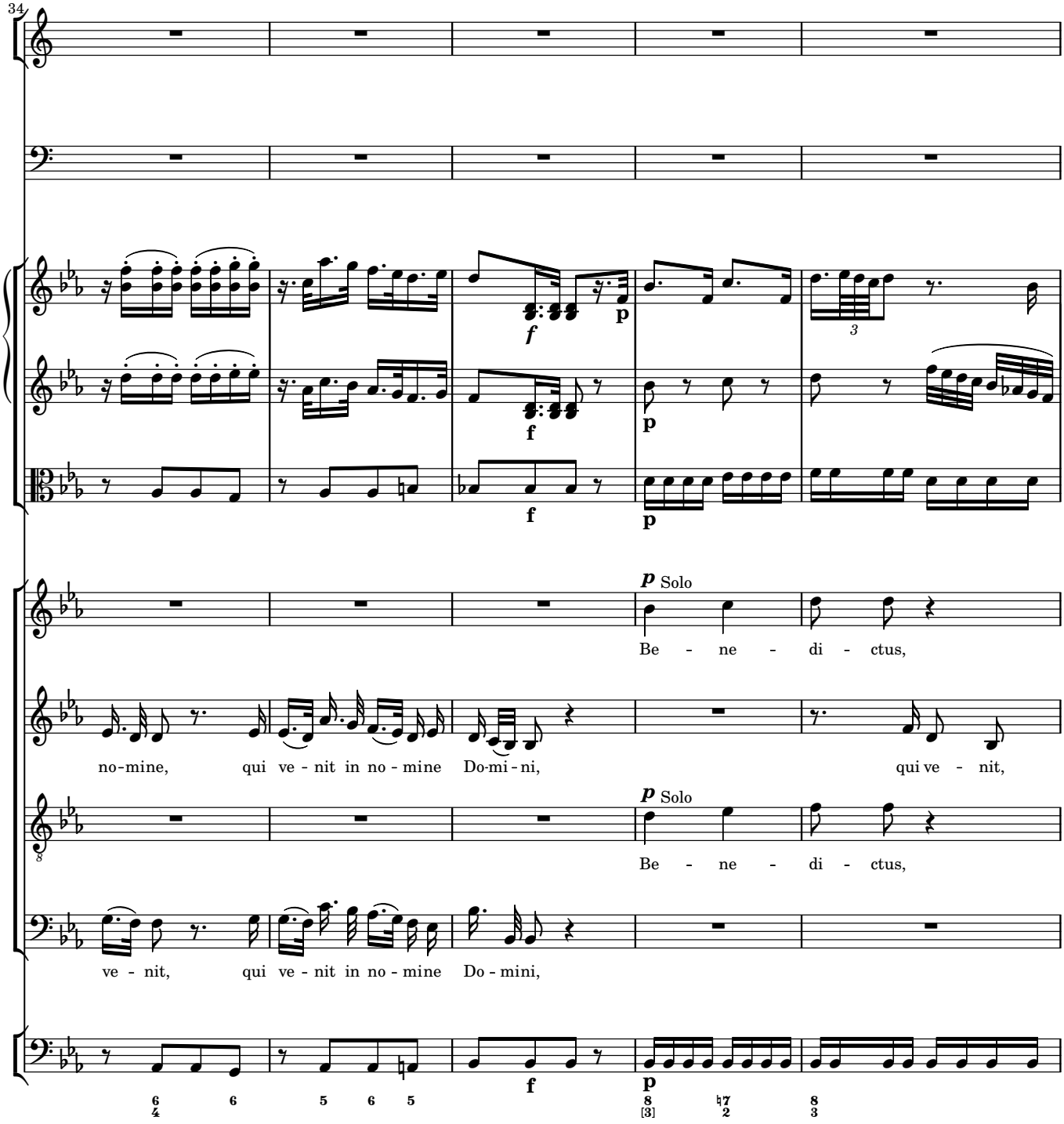
34
f
p
f
p
f
p
p Solo
Be - ne - di - ctus,
no-mine, qui ve - nit in no - mine Do-mi-ni, qui ve - nit,
p Solo
Be - ne - di - ctus,
ve - nit, qui ve - nit in no - mine Do - mini,
f
p

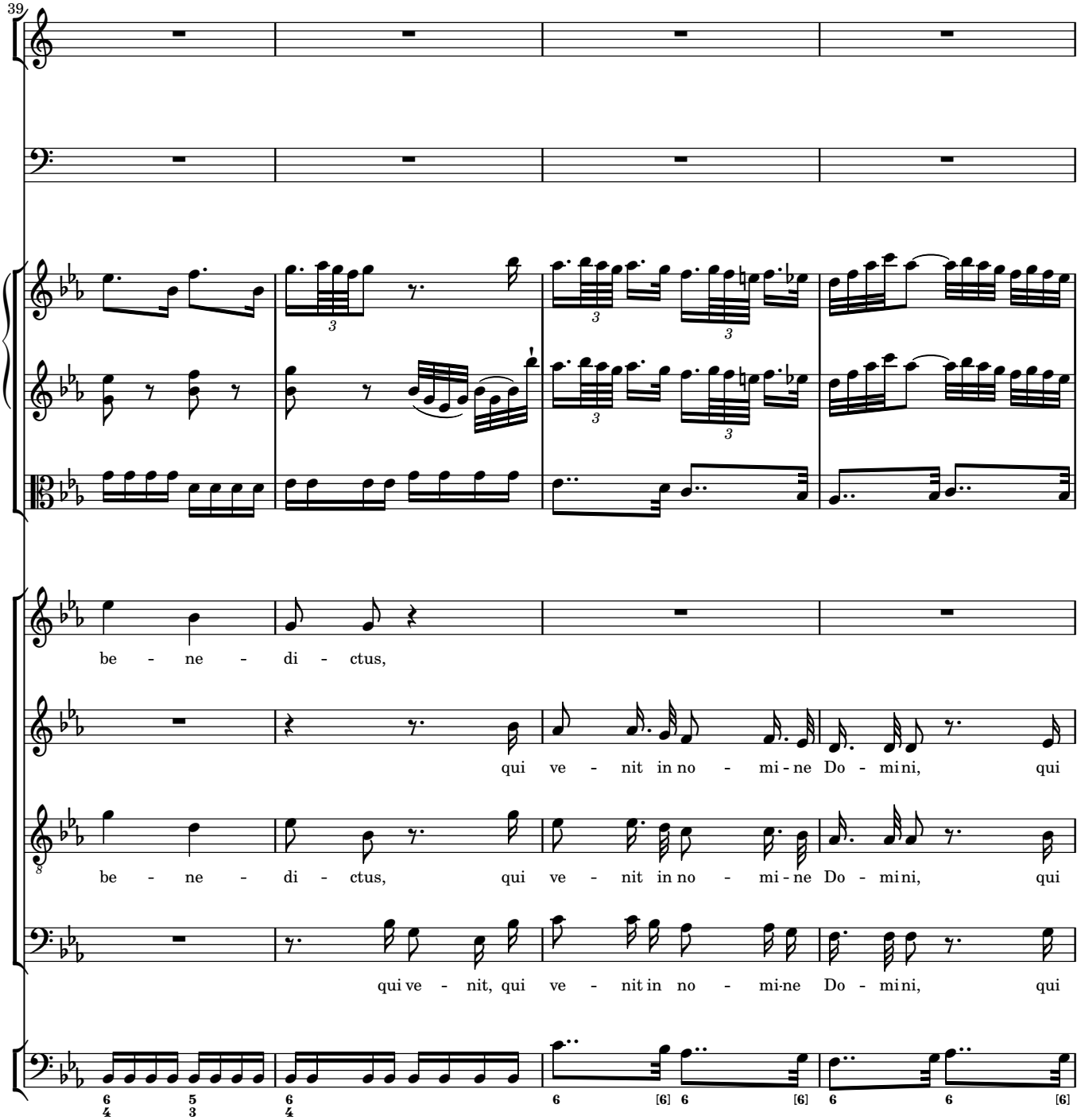
39
be - ne - di - ctus,
qui ve - nit in no - mi - ne Do - mini, qui
be - ne - di - ctus, qui ve - nit in no - mi - ne Do - mini, qui
qui ve - nit, qui ve - nit in no - mi-ne Do - mini, qui

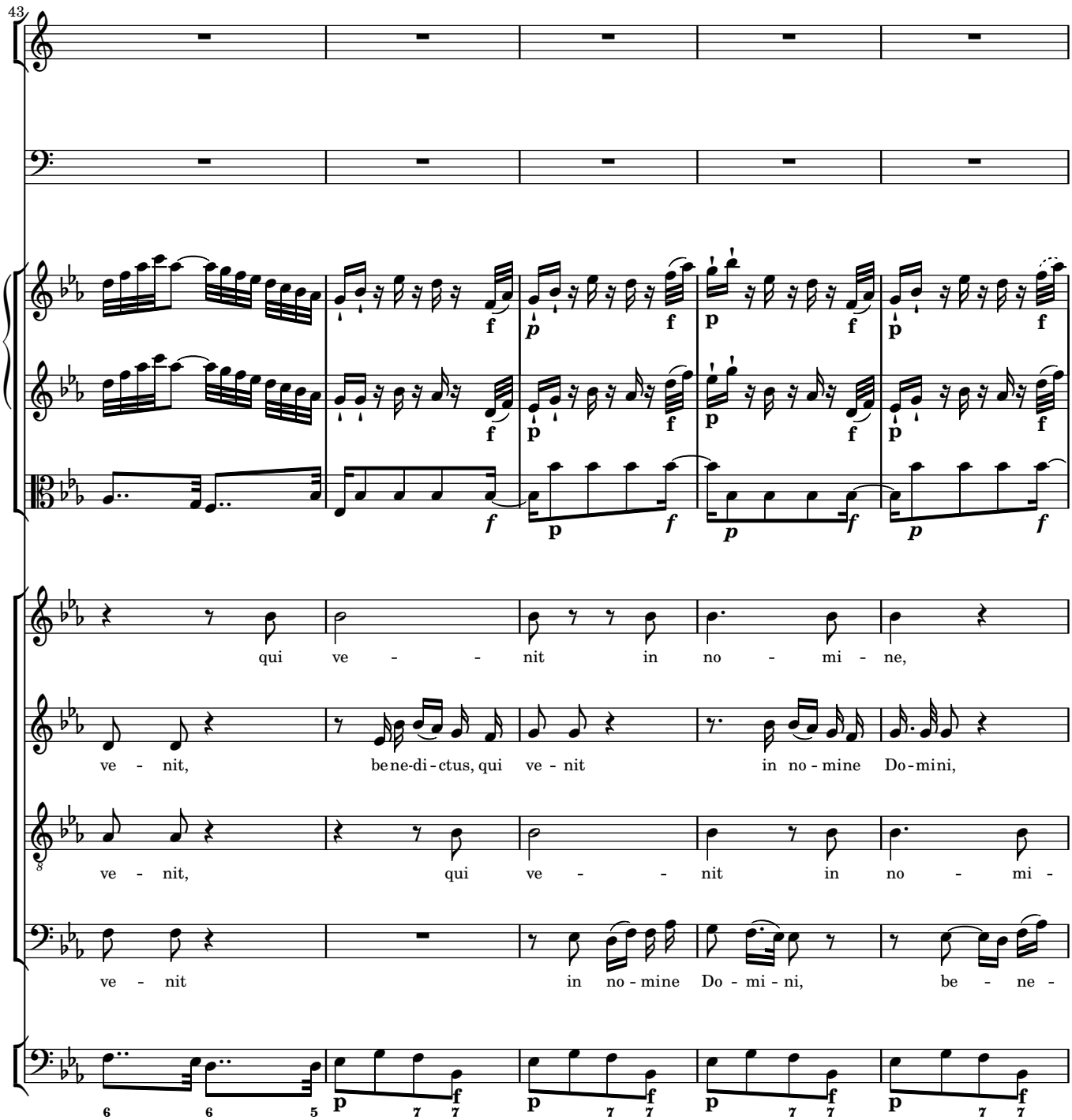
43
qui ve - - nit in no - mi - ne,
ve - nit, be ne-di-ctus, qui ve - nit in no - mine Do-mini,
ve - nit, qui ve - - nit in no - mi -
ve - nit in no - mine Do - mi - ni, be - ne -

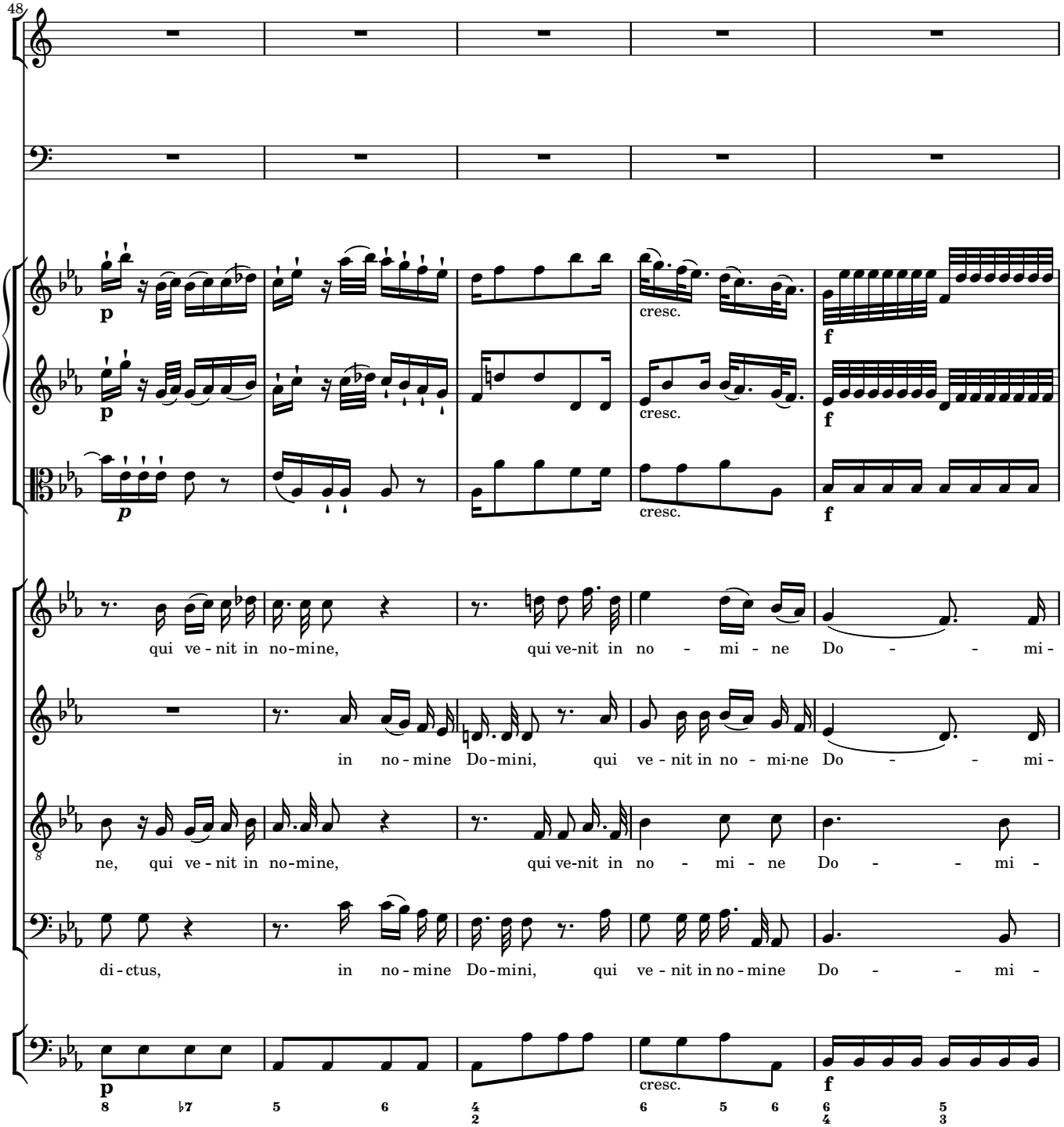
48
p
cresc.
f
qui ve - nit in no-mine,
qui ve-nit in no - mi - ne Do - - mi -
in no - mine Do-mini,
qui ve - nit in no - mi-ne Do - - mi -
ne, qui ve - nit in no-mine,
qui ve-nit in no - mi - ne Do - - mi -
di - ctus,
in no - mine Do-mini,
qui ve - nit in no - mine Do - - mi -

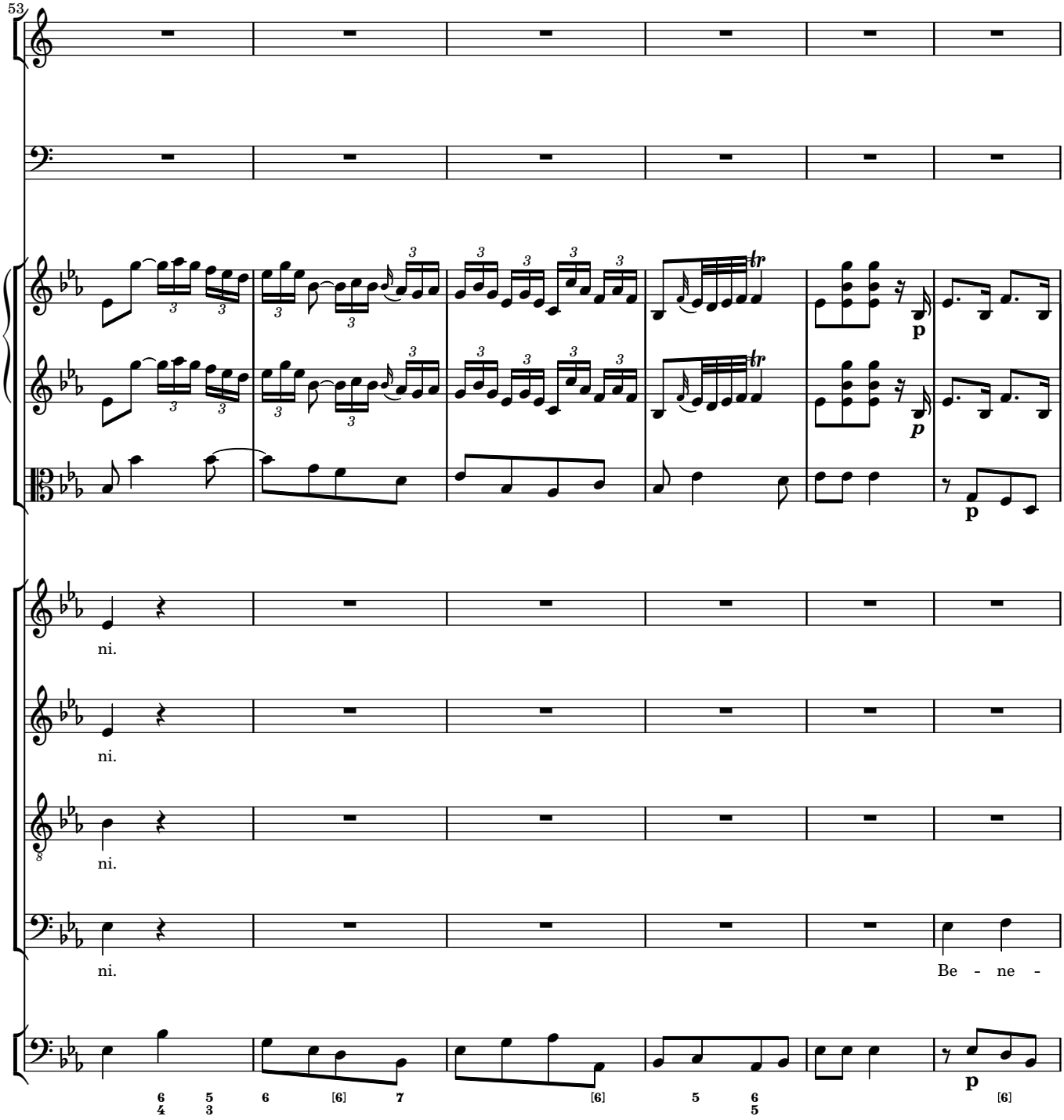
53
ni.
ni.
ni.
ni.
Be - ne -

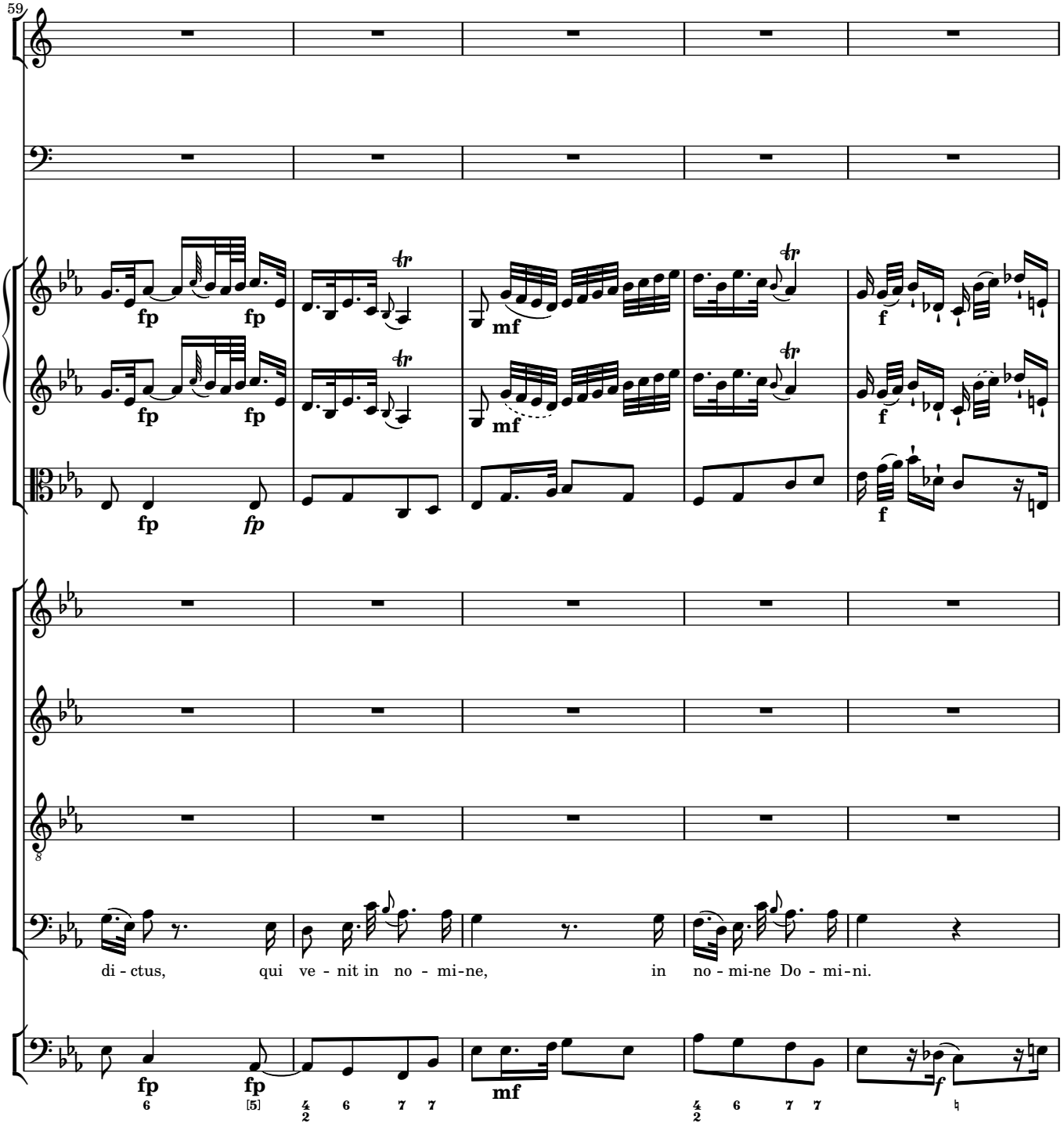
59
fp
fp
mf
f
fp
fp
mf
f
di - ctus, qui ve - nit in no - mi-ne, in no - mi-ne Do - mi-ni.
fp
fp
mf
f

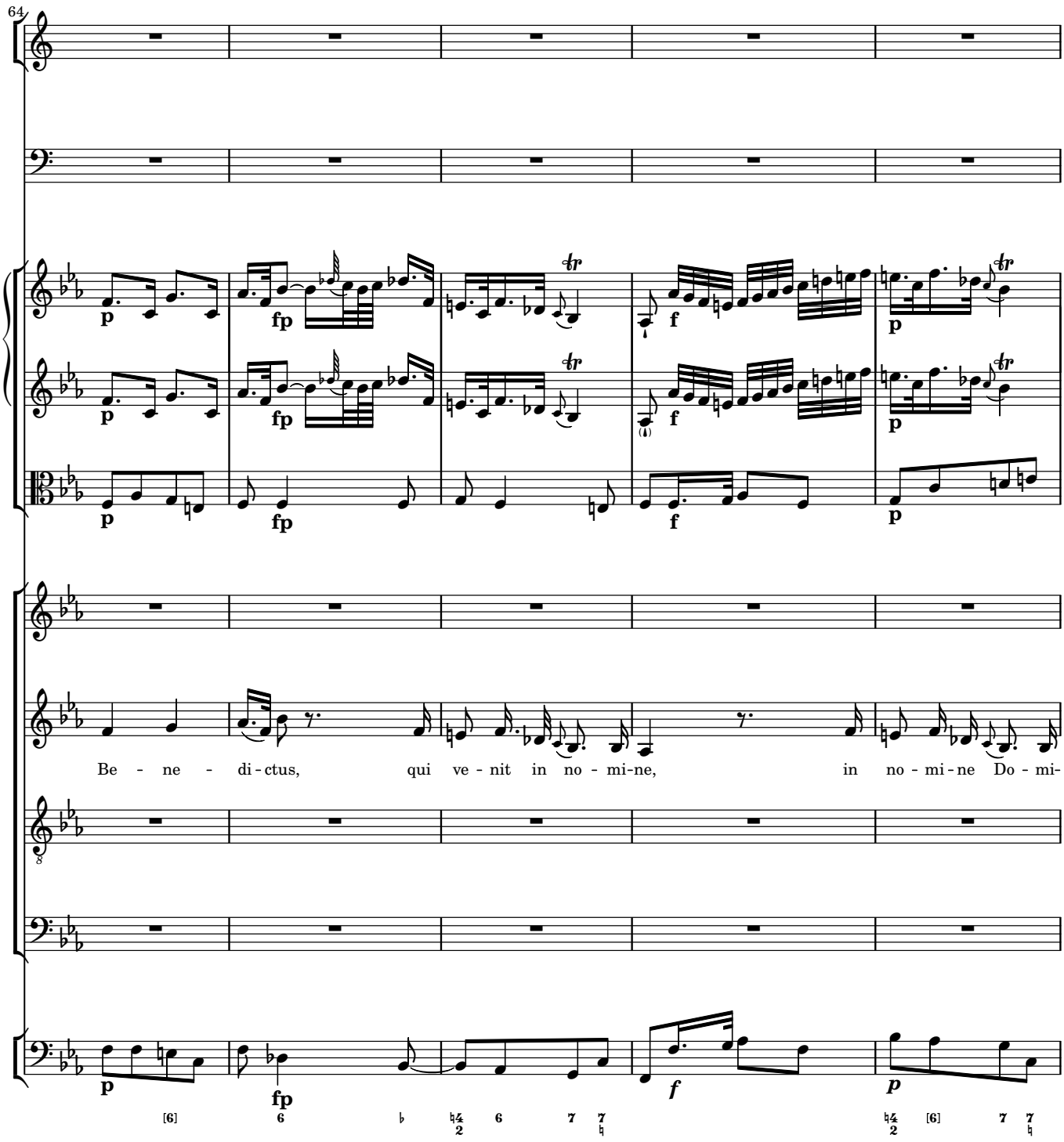
64
Be - ne - di - ctus, qui ve - nit in no - mi-ne, in no - mi - ne Do - mi-

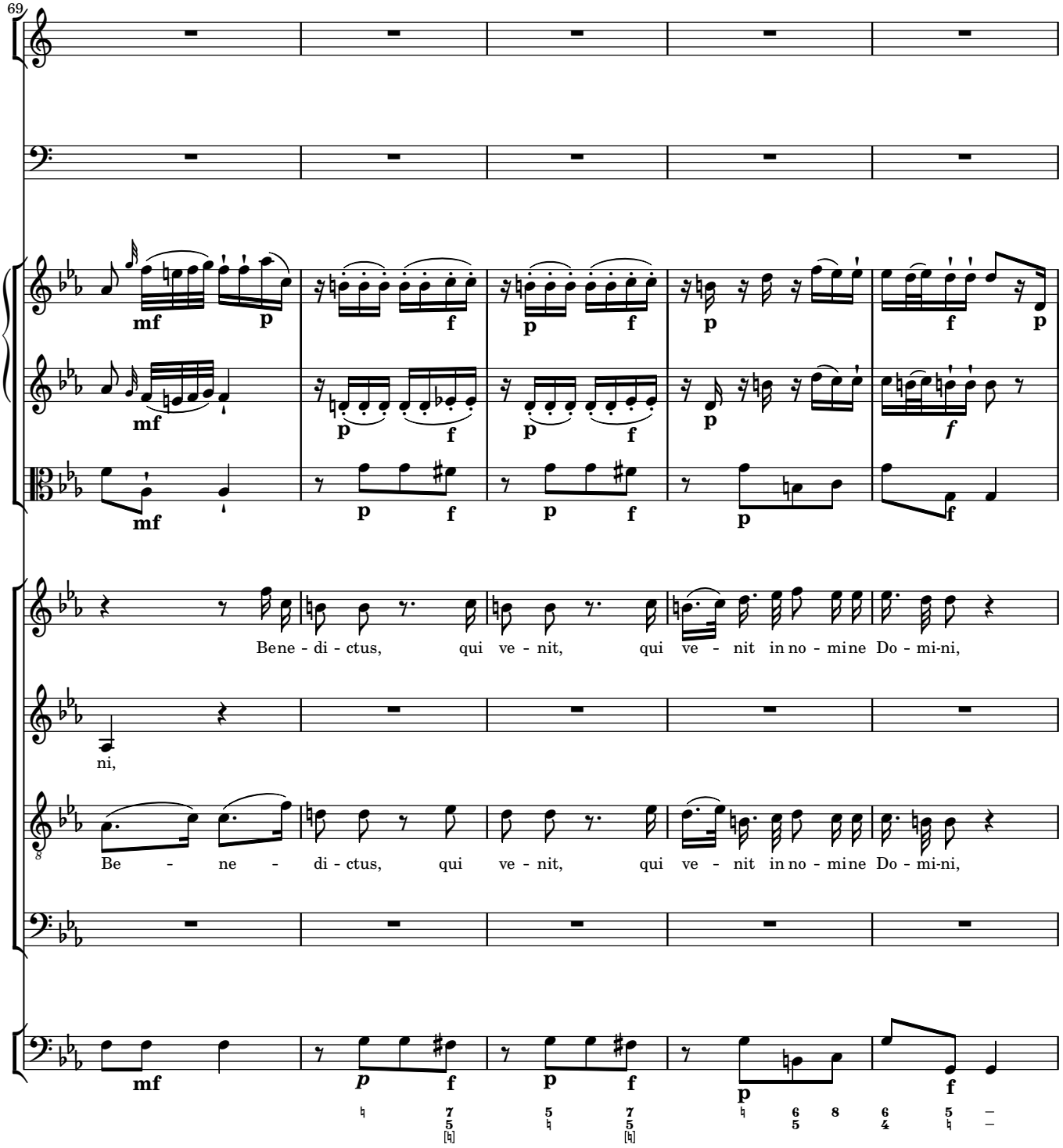
69
Bene - di - ctus, qui ve - nit, qui ve - nit in no - mine Do - mi-ni,
ni,
Be - ne - di - ctus, qui ve - nit, qui ve - nit in no - mine Do - mi-ni,

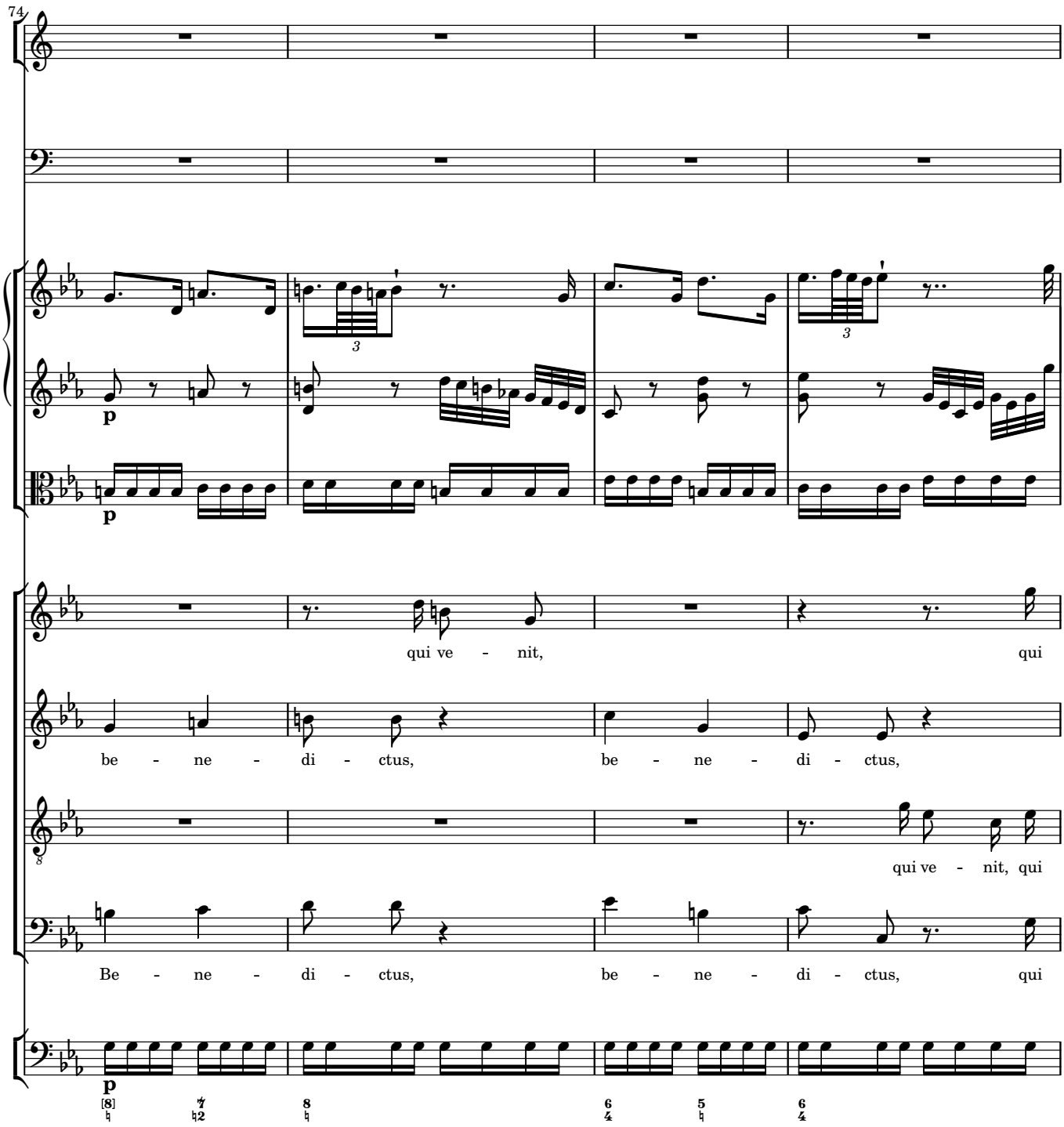
74
p
p
qui ve - nit,
qui
be - ne - di - ctus,
be - ne - di - ctus,
qui ve - nit, qui
Be - ne - di - ctus,
be - ne - di - ctus,
qui
p

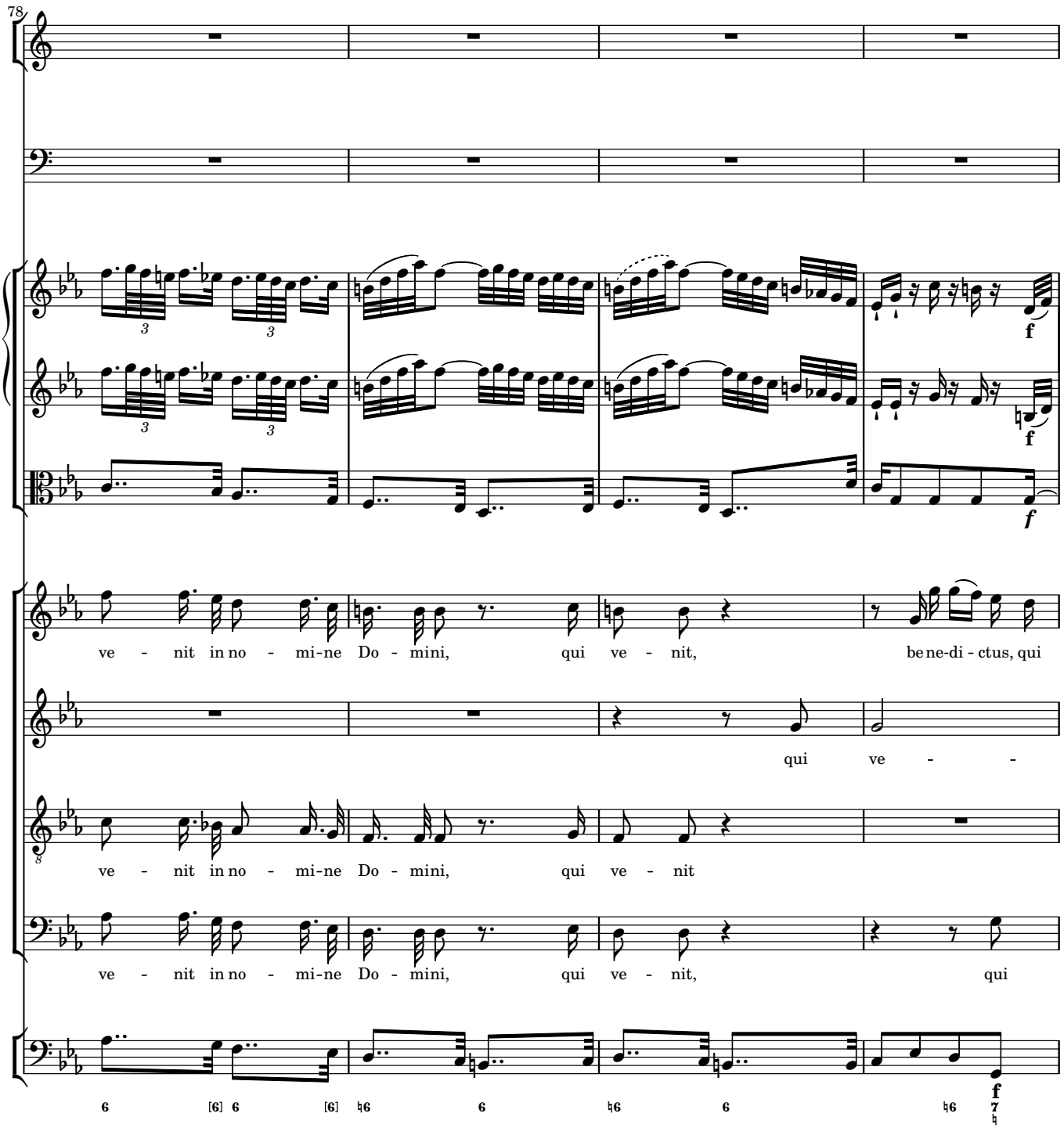
78
ve - nit in no - mi-ne Do - mini, qui ve - nit, be ne-di - ctus, qui
qui ve - -
ve - nit in no - mi-ne Do - mini, qui ve - nit
ve - nit in no - mi-ne Do - mini, qui ve - nit, qui

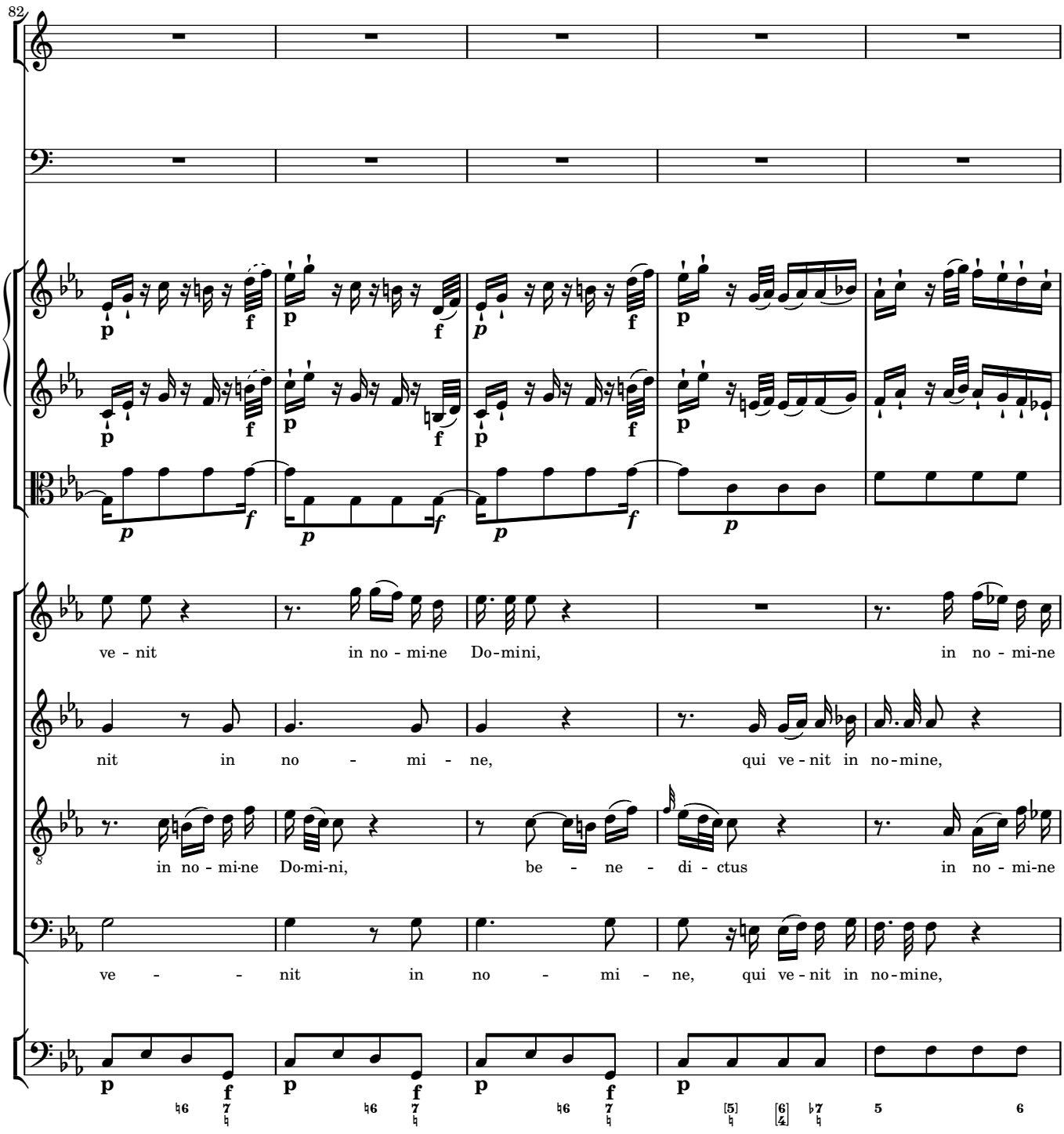
82
ve - nit in no - mi-ne Do-mini, in no - mi-ne
nit in no - mi - ne, qui ve - nit in no-mine,
in no - mi-ne Do-mi-ni, be - ne - di - ctus in no - mi-ne
ve - - nit in no - mi - ne, qui ve - nit in no-mine,

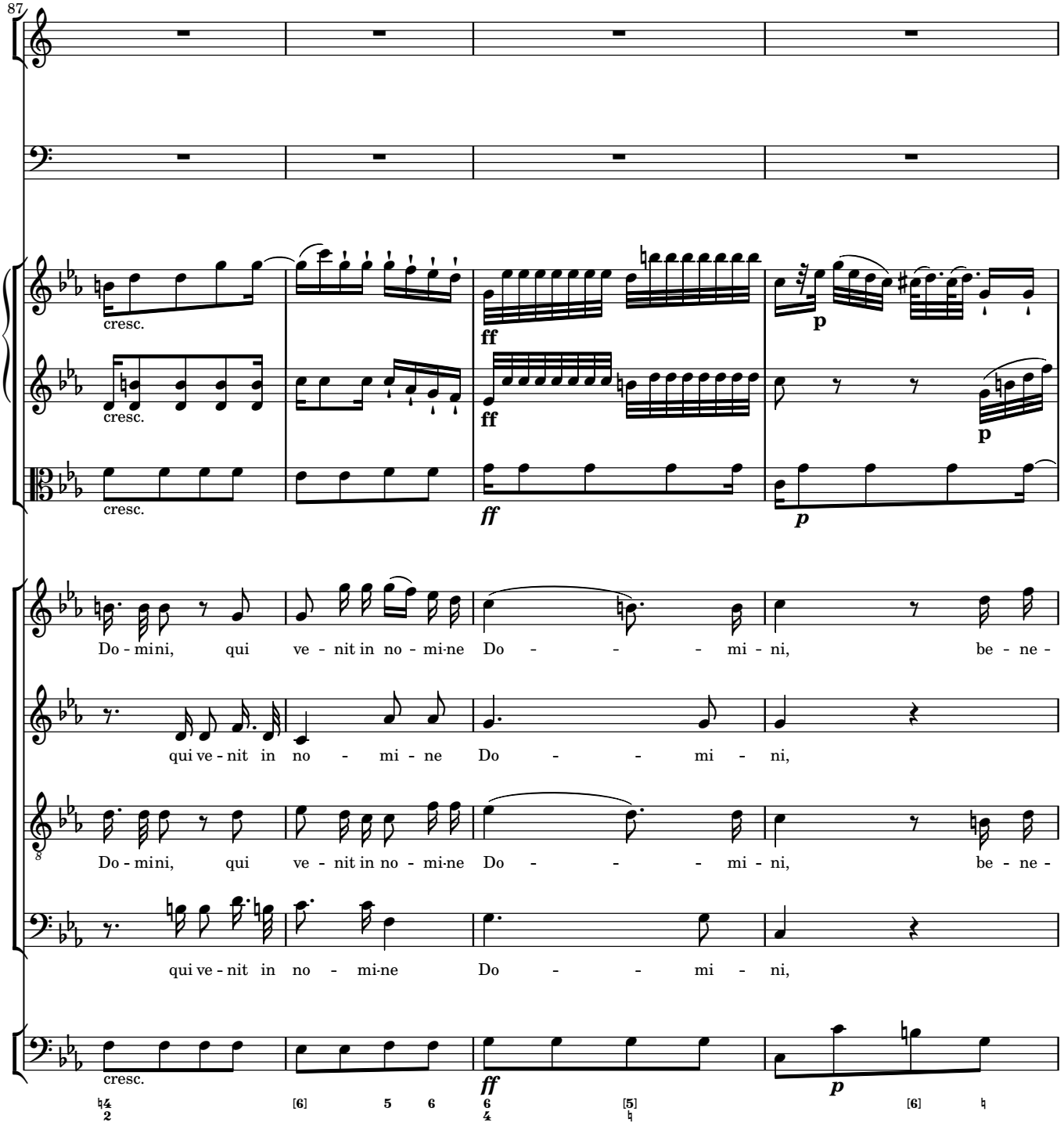
87
cresc.
cresc.
cresc.
ff
ff
ff
p
p
p
Do - mini, qui ve - nit in no - mi-ne Do - - - mi - ni, be - ne -
qui ve - nit in no - mi - ne Do - - mi - ni,
Do - mini, qui ve - nit in no - mi-ne Do - - - mi - ni, be - ne -
qui ve - nit in no - mi-ne Do - - mi - ni,
cresc.
ff
p

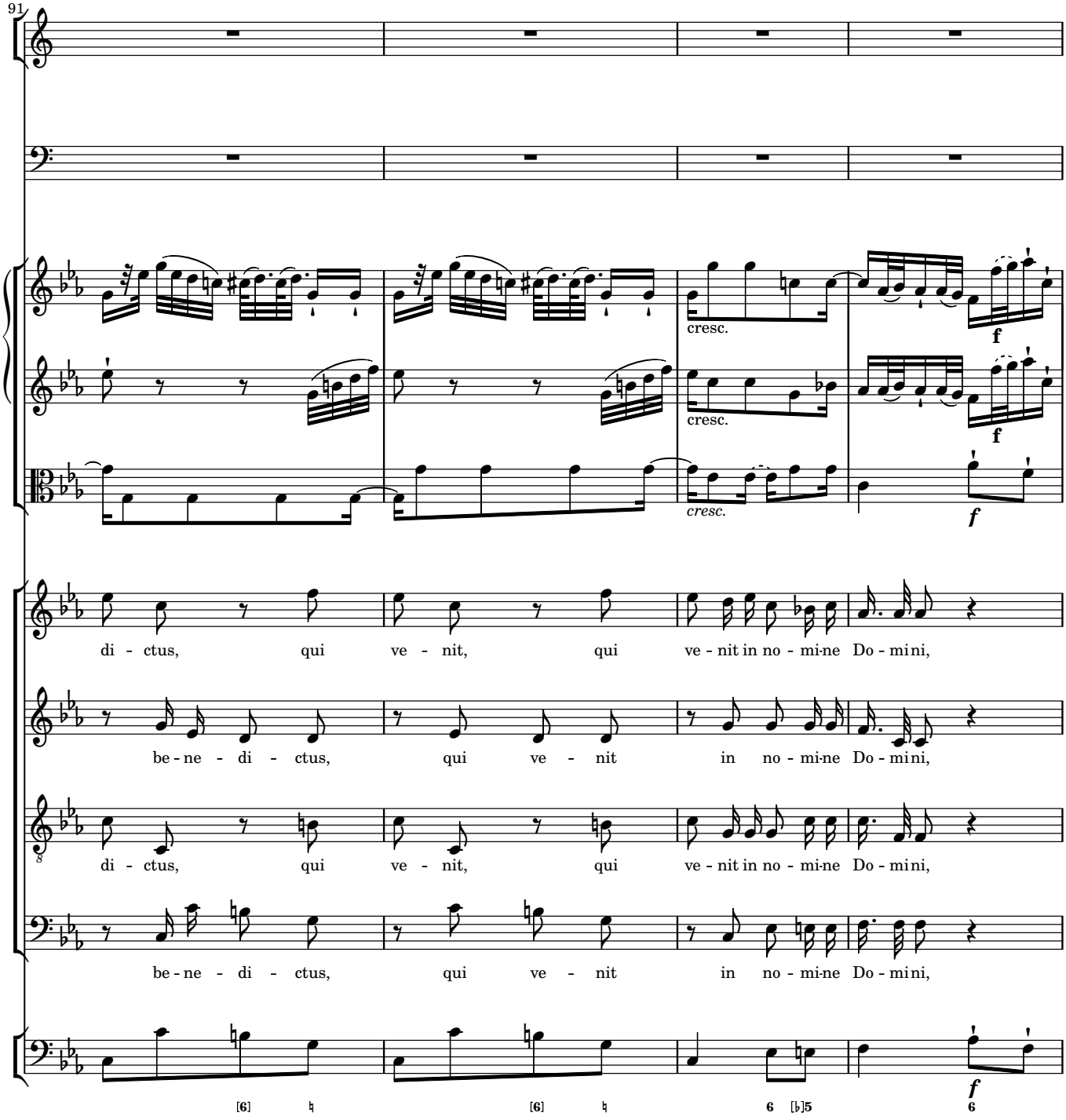
91
cresc.
cresc.
cresc.
f
f
f
di - ctus, qui ve - nit, qui ve - nit in no - mi-ne Do - mi-ni,
be - ne - di - ctus, qui ve - nit in no - mi-ne Do - mi-ni,
di - ctus, qui ve - nit, qui ve - nit in no - mi-ne Do - mi-ni,
be - ne - di - ctus, qui ve - nit in no - mi-ne Do - mi-ni,
[6] ♮
[6] ♮
6 [♭]5
6

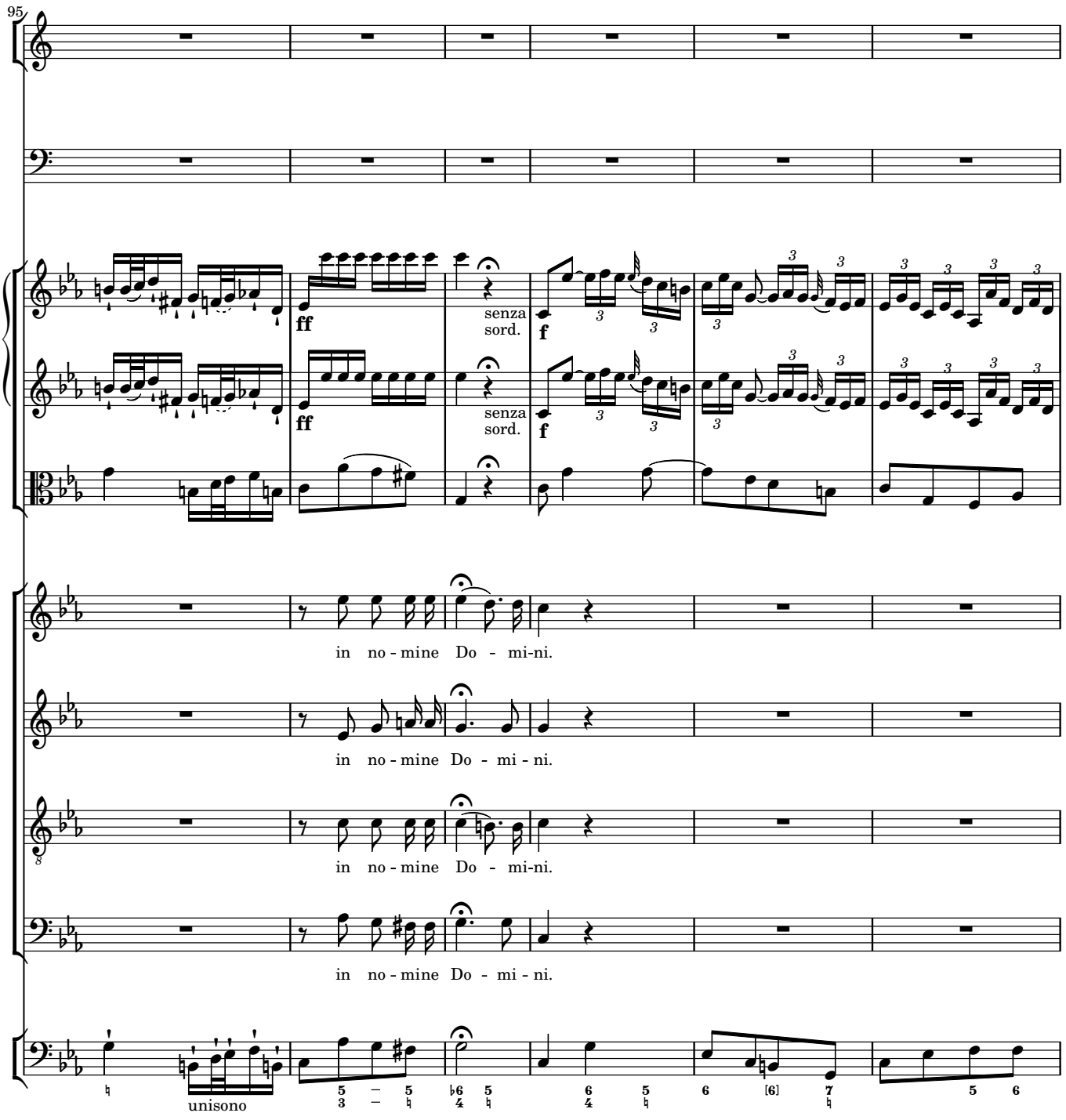
95
ff
senza sord.
f
ff
senza sord.
f
in no - mine Do - mi-ni.
in no - mine Do - mi - ni.
in no - mine Do - mi-ni.
in no - mine Do - mi - ni.
unisono

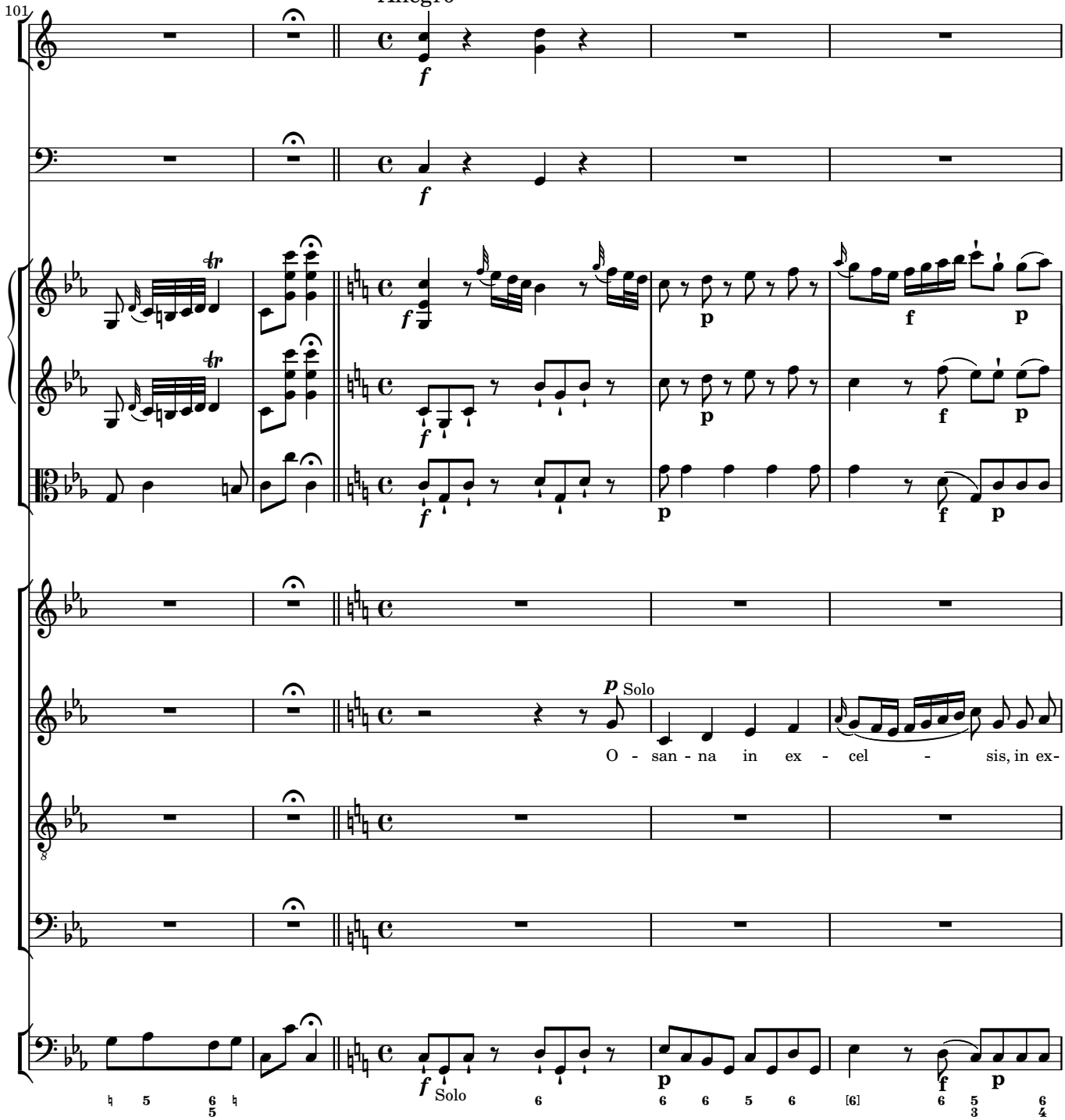
Allegro
101
Solo
O - san - na in ex - cel - sis, in ex-
Solo

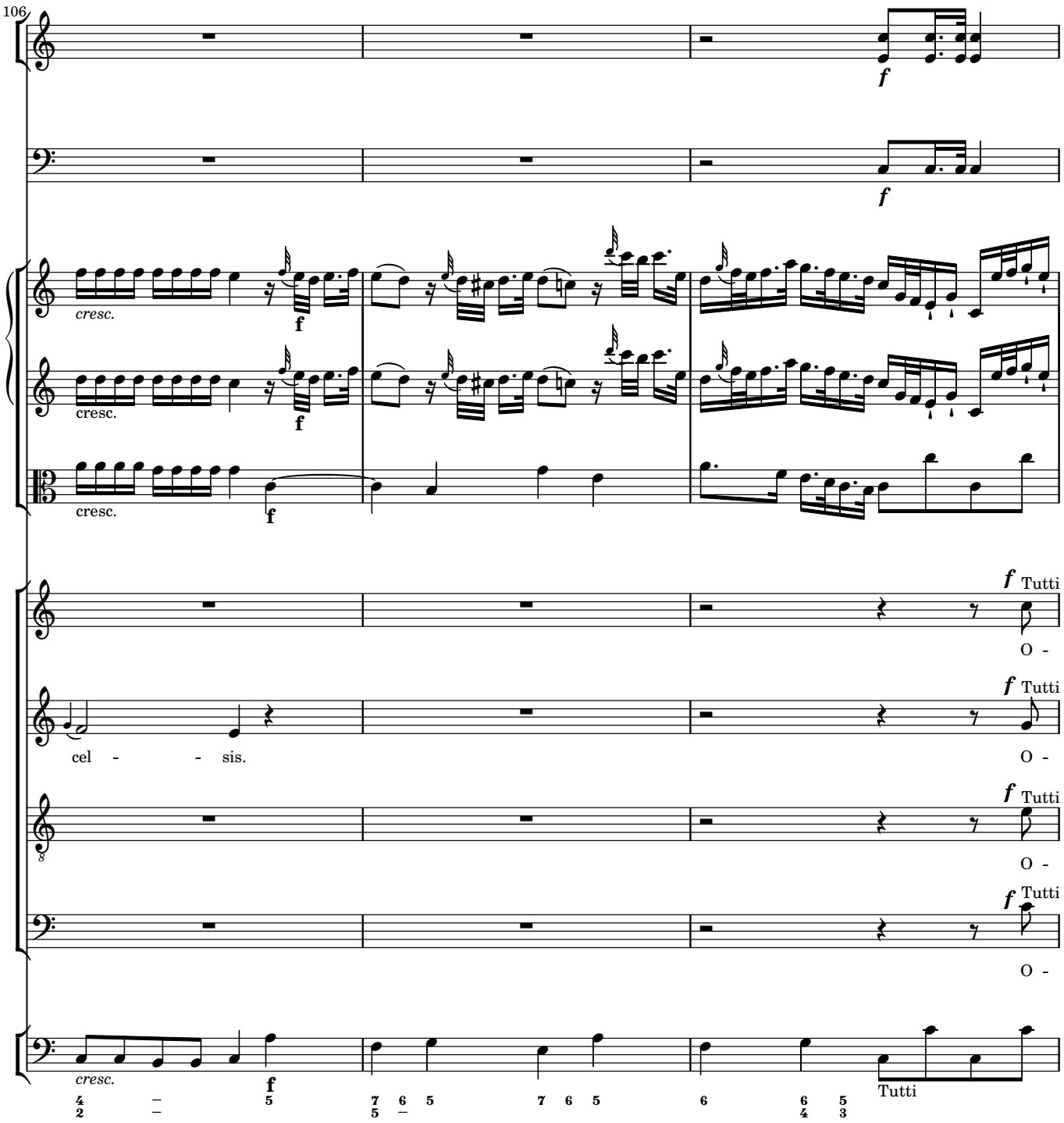
106
f
cresc.
f
cresc.
f
cresc.
f
Tutti
O -
cel - - - sis.
f
Tutti
O -
f
Tutti
O -
f
Tutti
O -
cresc.
f
Tutti
4 2
5
7 6 5 5
7 6 5
6
6 4
5 3

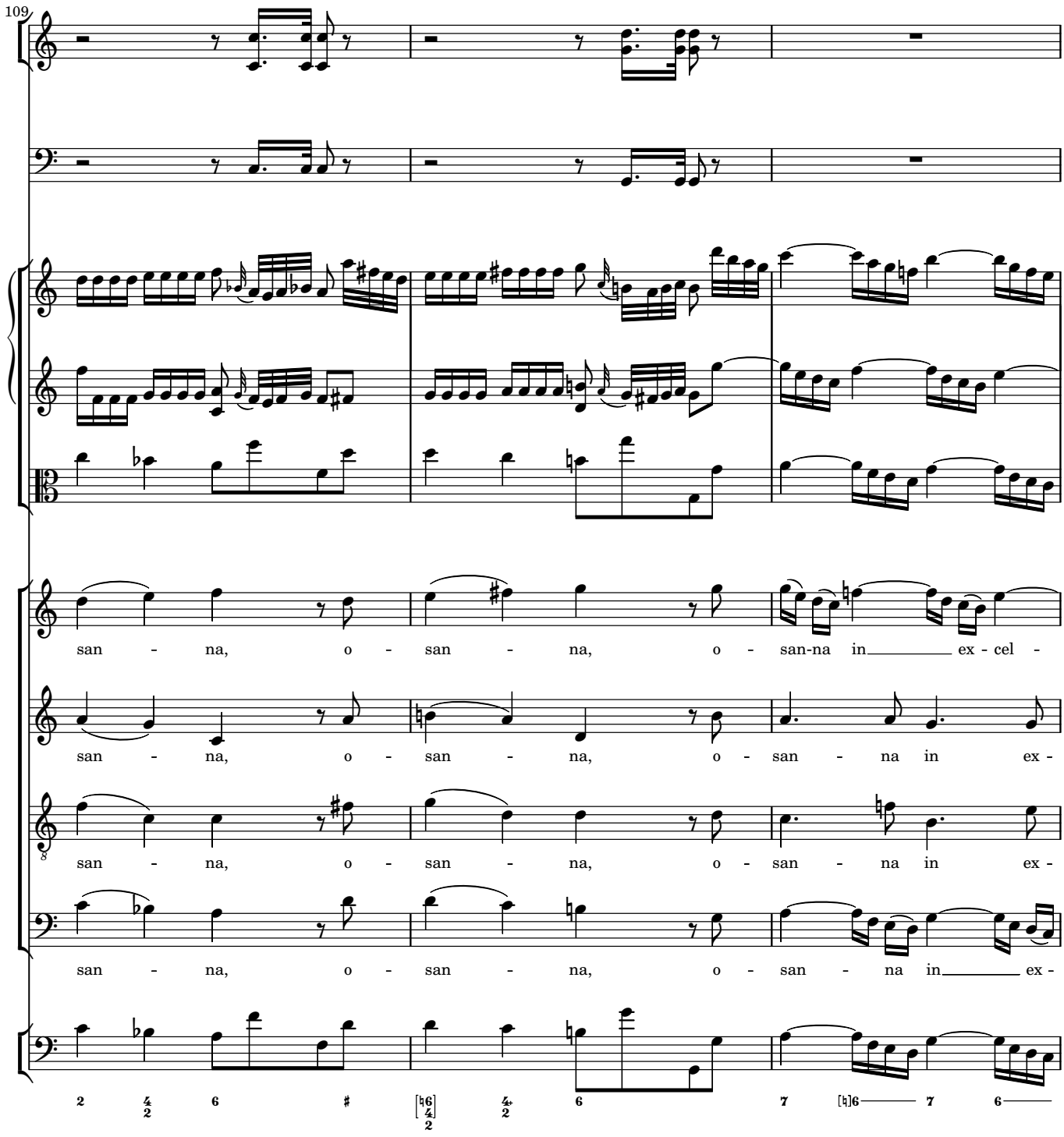
109
san - na, o - san - na, o - san-na in ex - cel -
san - na, o - san - na, o - san - na in ex -
san - na, o - san - na, o - san - na in ex -
san - na, o - san - na, o - san - na in ex -

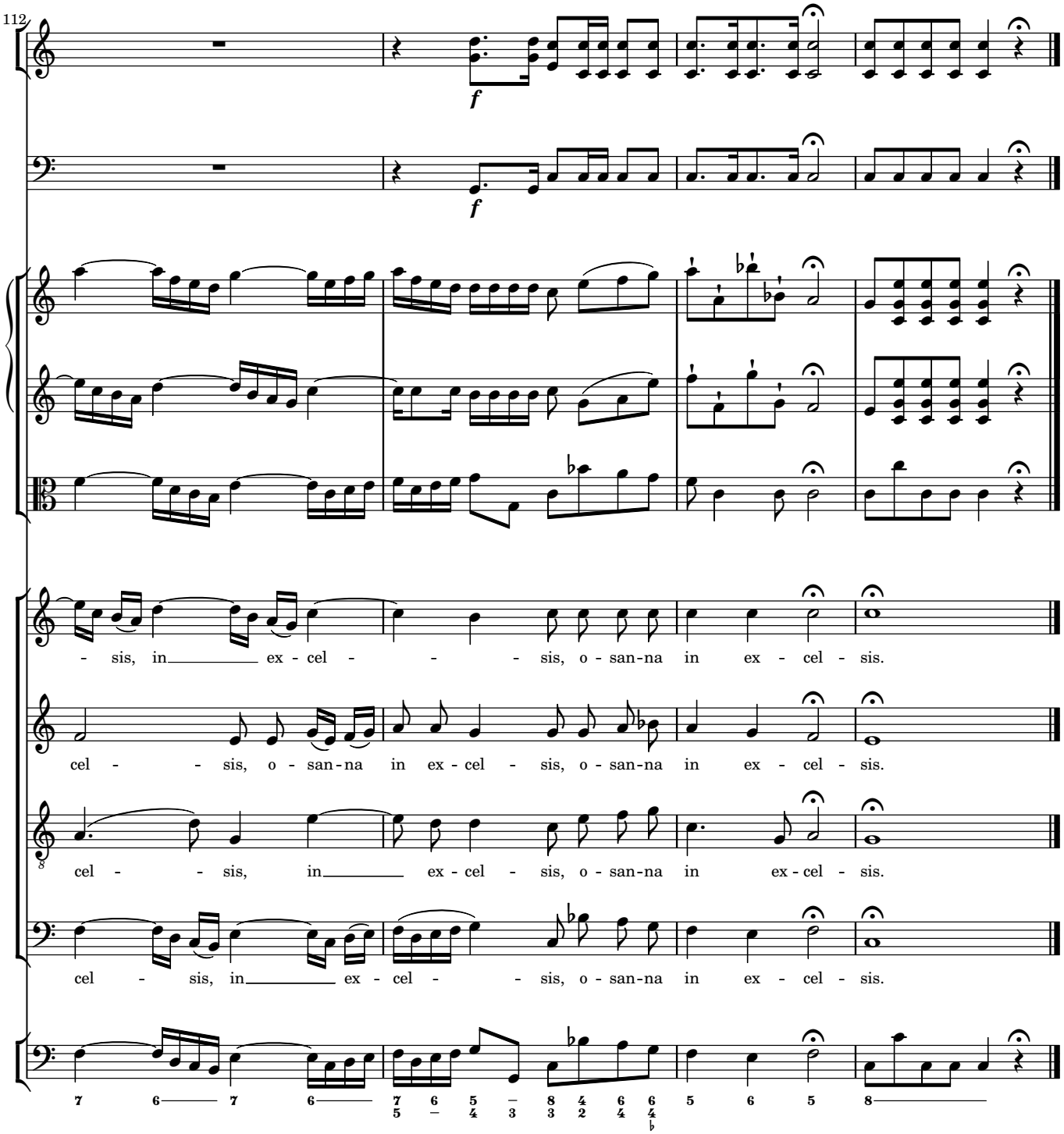
112
f
f
- sis, in ex - cel - - - sis, o - san-na in ex - cel - sis.
cel - - sis, o - san-na in ex - cel - sis, o - san-na in ex - cel - sis.
cel - - sis, in ex - cel - sis, o - san-na in ex - cel - sis.
cel - sis, in ex - cel - - sis, o - san-na in ex - cel - sis.

7 Agnus Dei

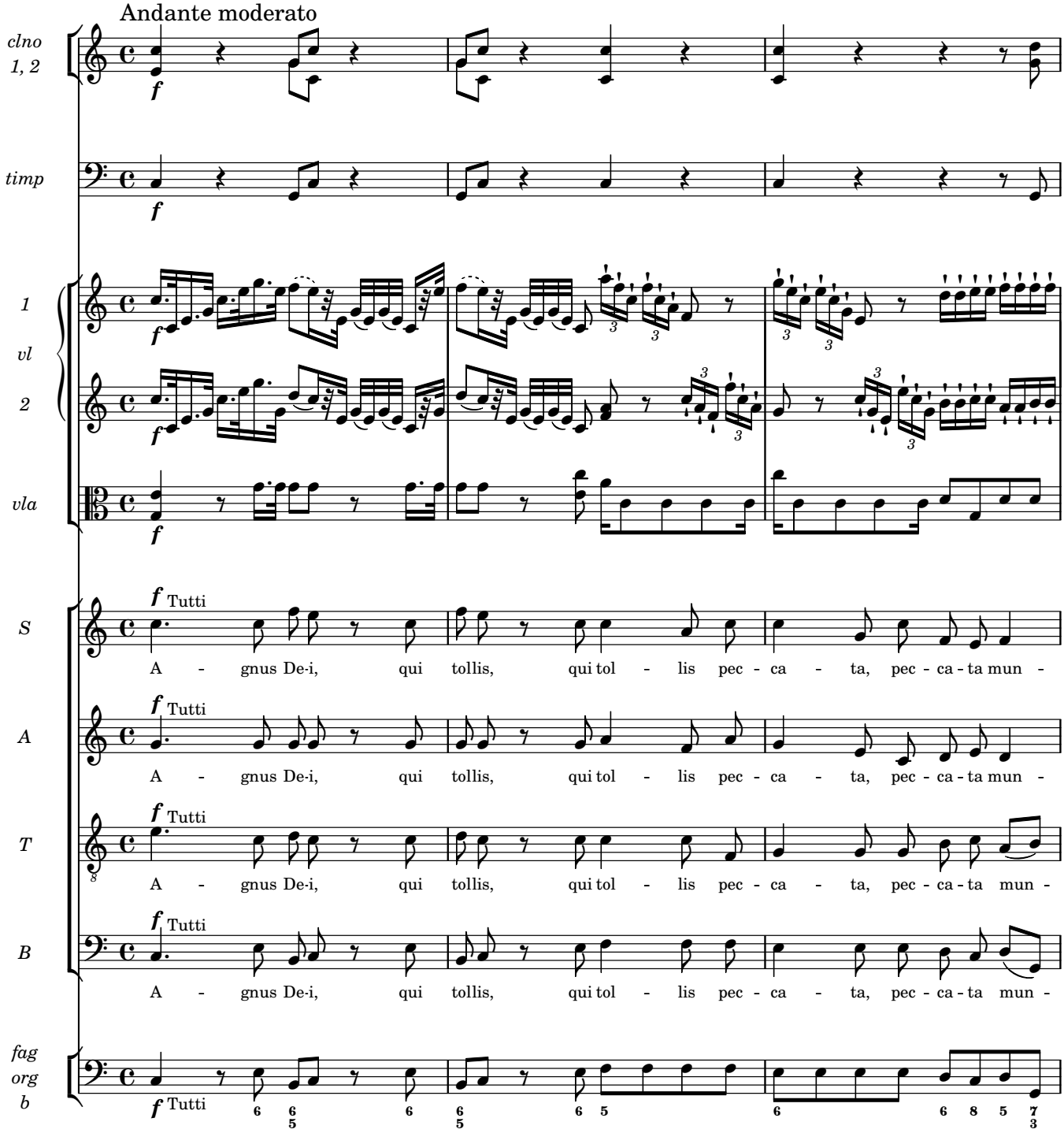
Andante moderato
clno 1, 2
timp
1
vl
2
vla
S
A
T
B
fag
org
b
f
Tutti
A - gnus De-i, qui tollis, qui tol - lis pec - ca - ta, pec - ca - ta mun -

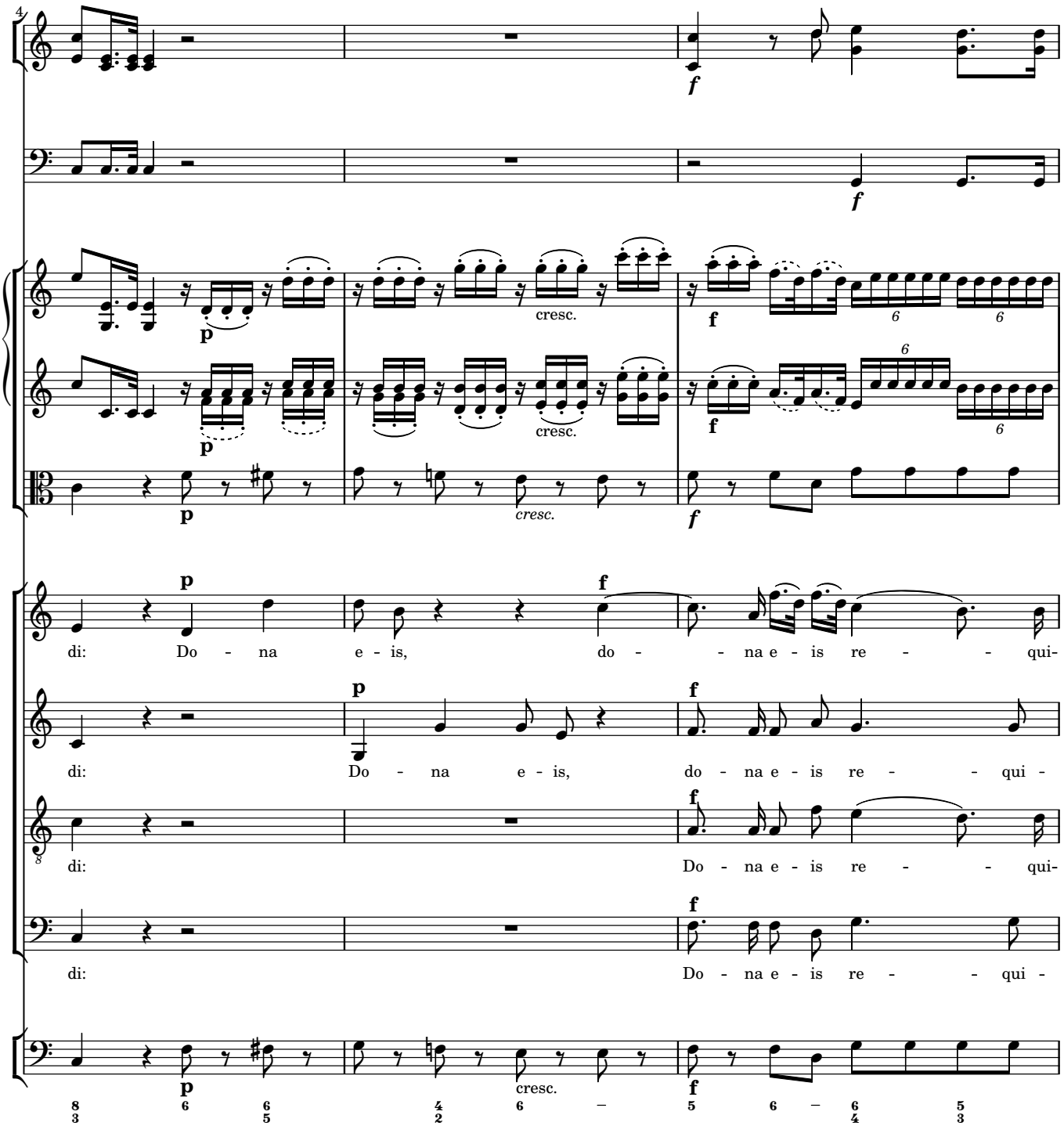
4
p
cresc.
f
p
cresc.
f
p
cresc.
f
di: Do - na e - is, do - - na e - is re - - - qui-
di: Do - na e - is, do - na e - is re - - - qui -
di: Do - na e - is re - - - qui-
di: Do - na e - is re - - - qui -
p
cresc.
f

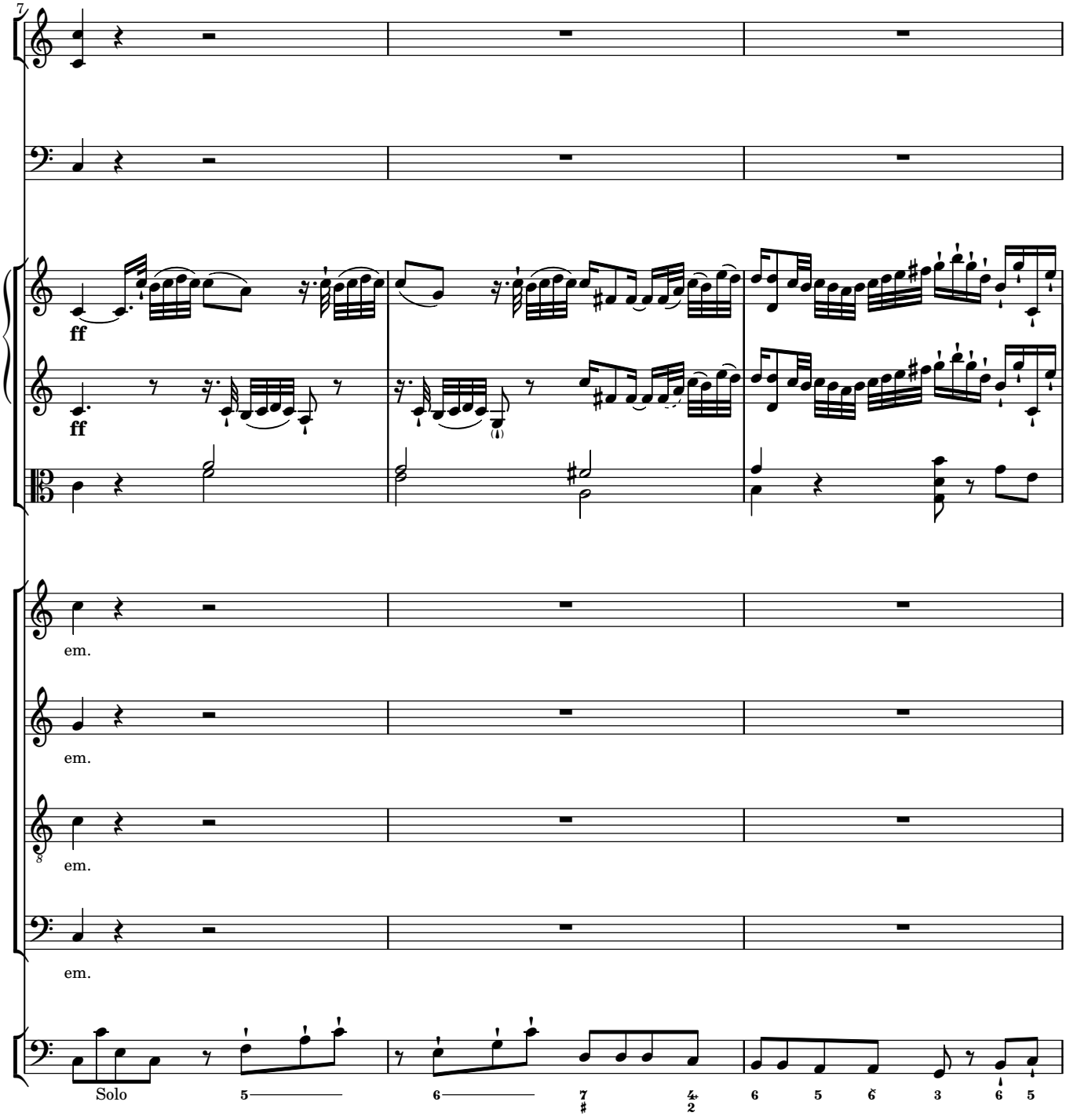
7
ff
ff
em.
em.
em.
em.
Solo

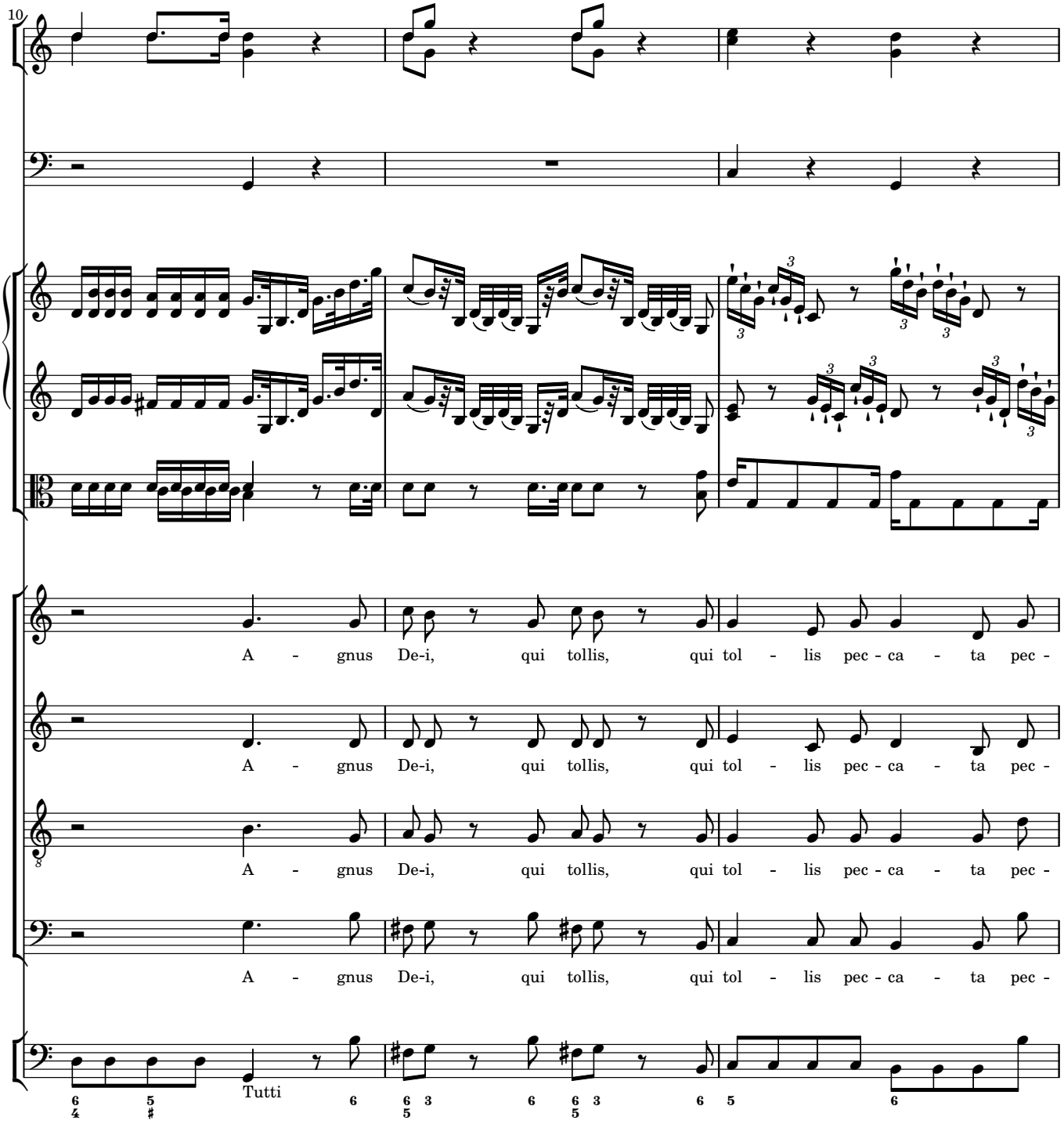
10
A - gnus De-i, qui tollis, qui tol - lis pec - ca - ta pec -
A - gnus De-i, qui tollis, qui tol - lis pec - ca - ta pec -
A - gnus De-i, qui tollis, qui tol - lis pec - ca - ta pec -
A - gnus De-i, qui tollis, qui tol - lis pec - ca - ta pec -
Tutti

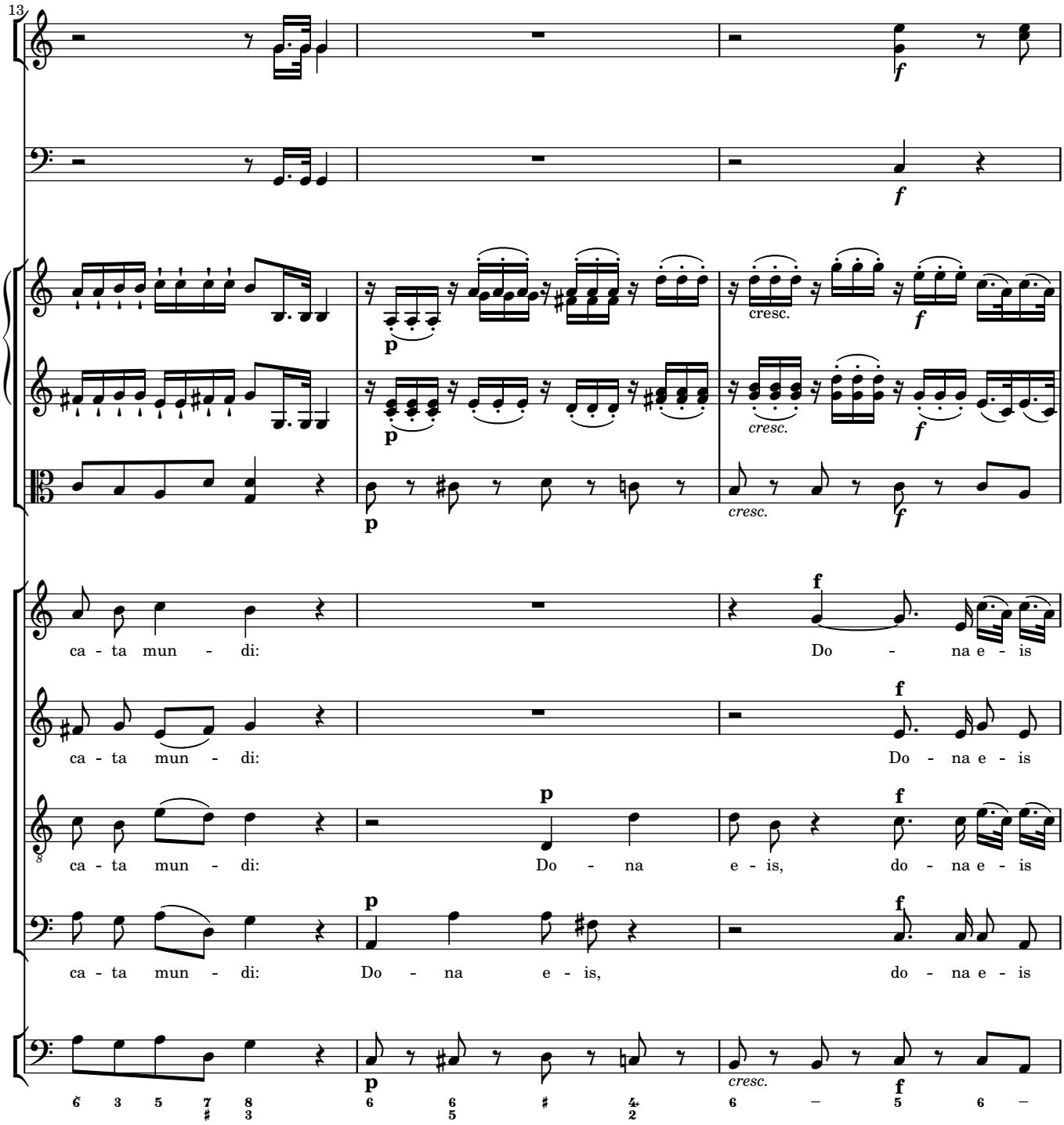
13
ca - ta mun - di:
Do - na e - is
ca - ta mun - di:
Do - na e - is
ca - ta mun - di:
Do - na e - is, do - na e - is
ca - ta mun - di:
Do - na e - is, do - na e - is
cresc.
cresc.
cresc.
cresc.

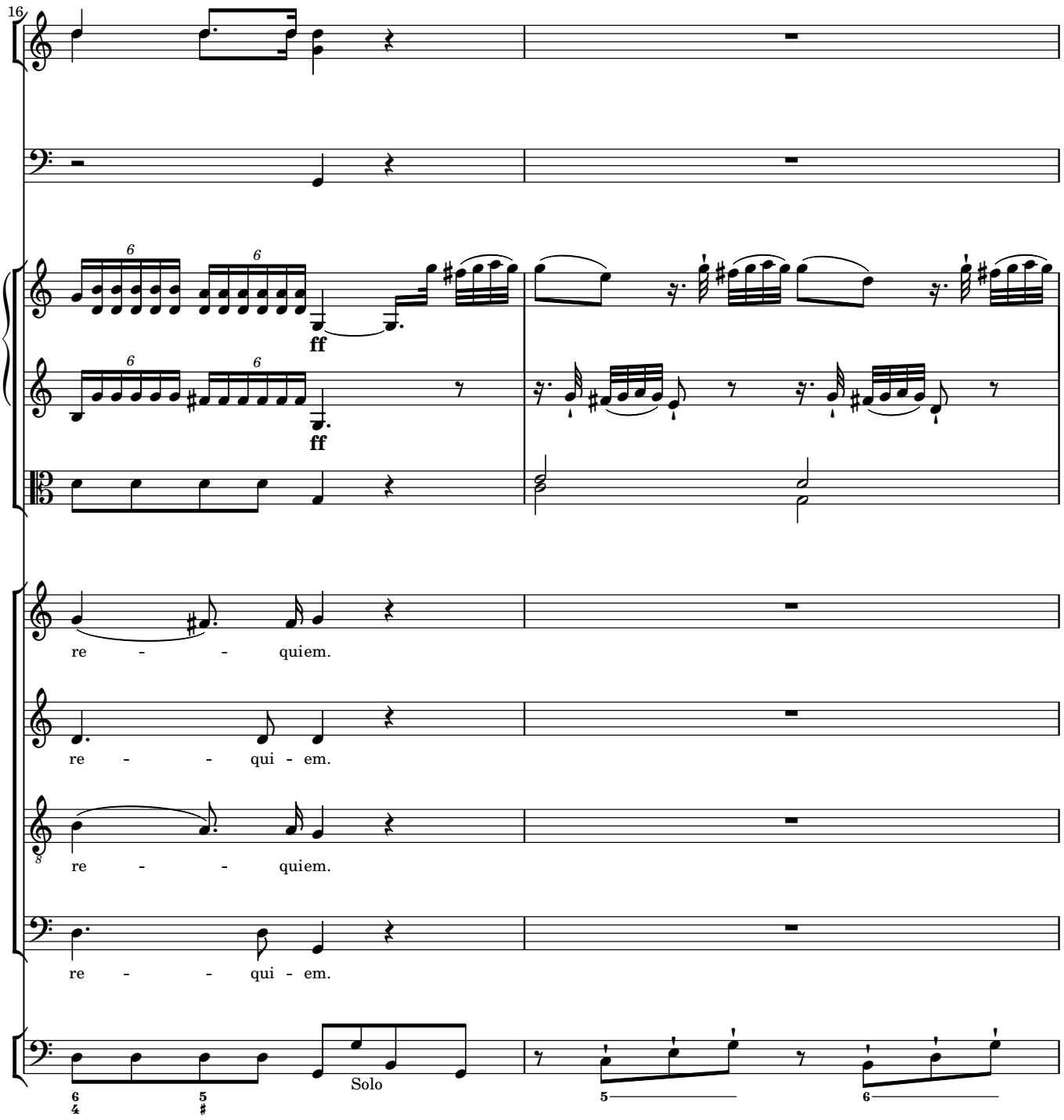
16
ff
ff
re - - - quiem.
re - - - qui - em.
re - - - quiem.
re - - - qui - em.
Solo

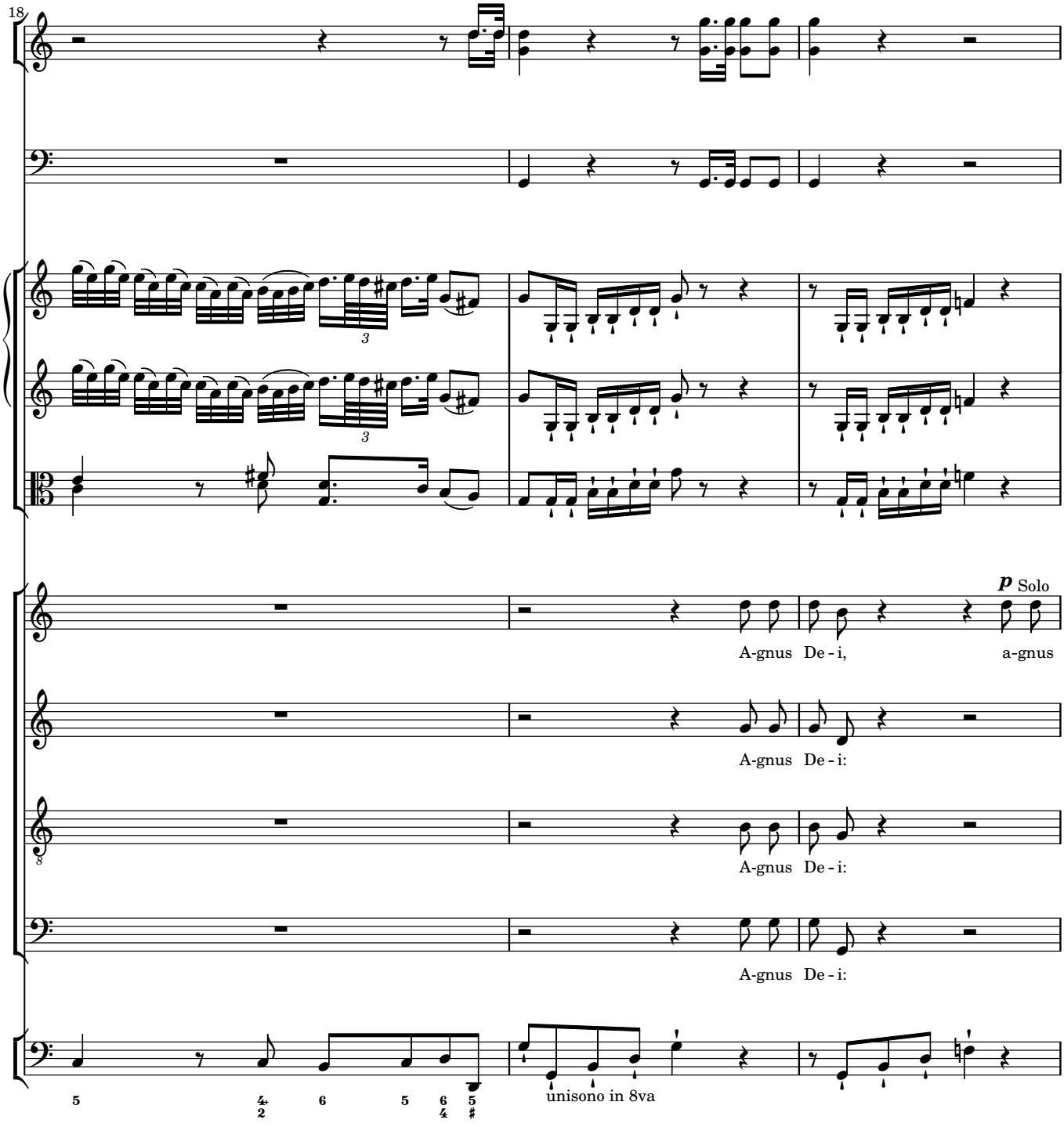
18
p Solo
A-gnus De - i, a-gnus
A-gnus De - i:
A-gnus De - i:
A-gnus De - i:
unisono in 8va

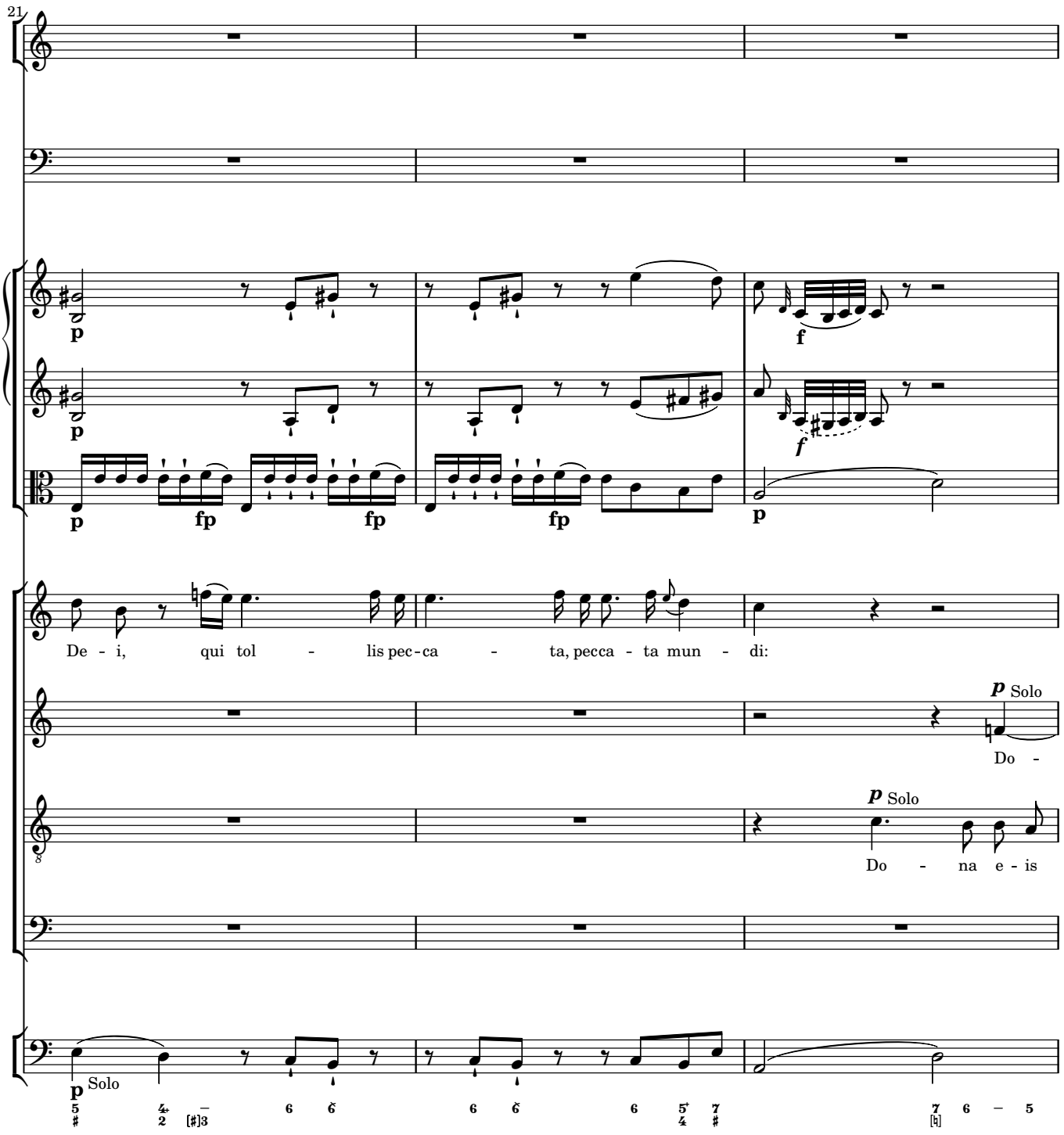
21
p
f
fp
De - i, qui tol - lis pec - ca - ta, pecca - ta mun - di:
p Solo
Do -
p Solo
Do - na e - is
p Solo

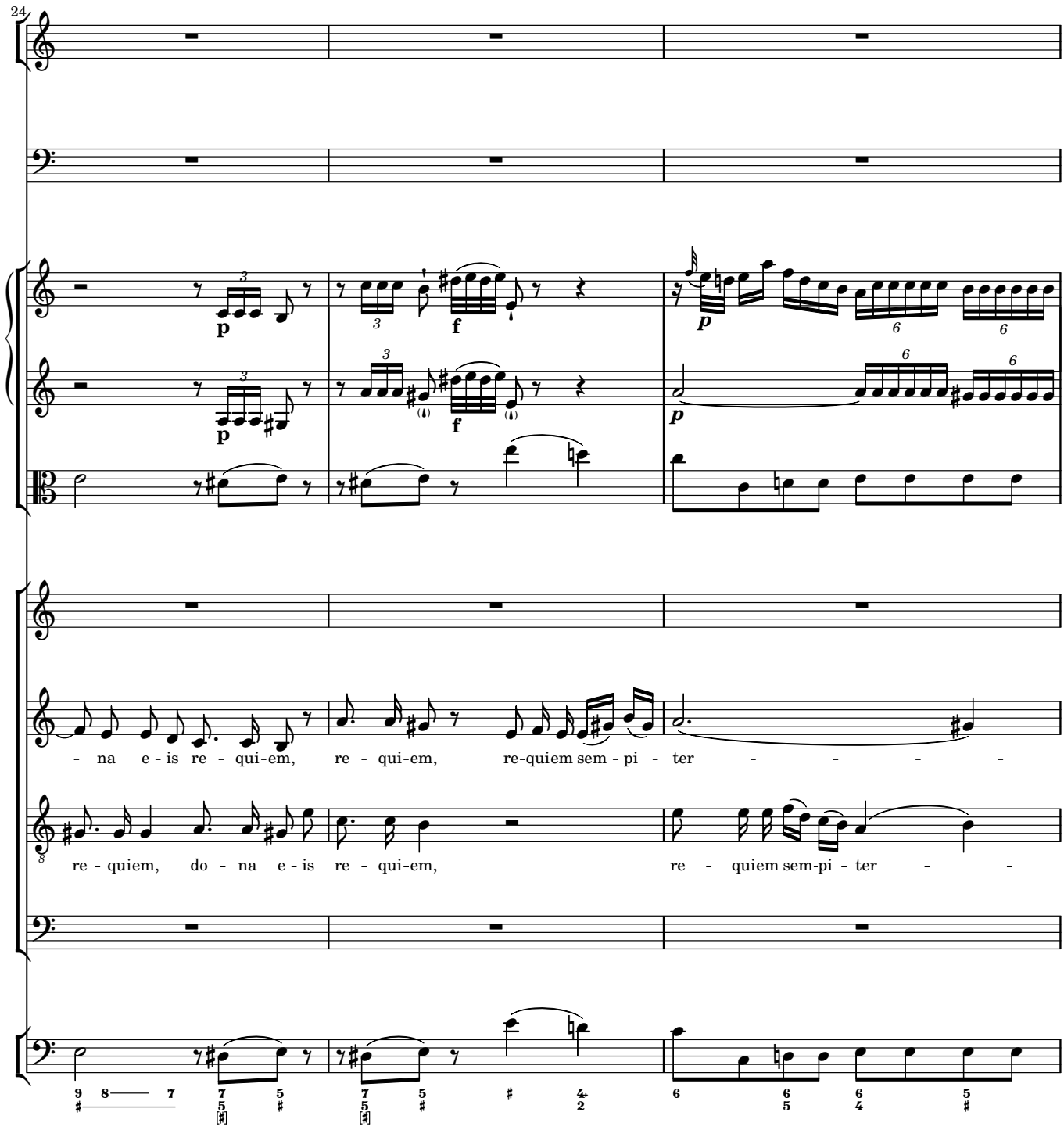
24
p
f
p
- na e - is re - qui-em, re - qui-em, re-quiem sem - pi - ter - - - - -
re - quiem, do - na e - is re - qui-em, re - quiem sem-pi - ter - -

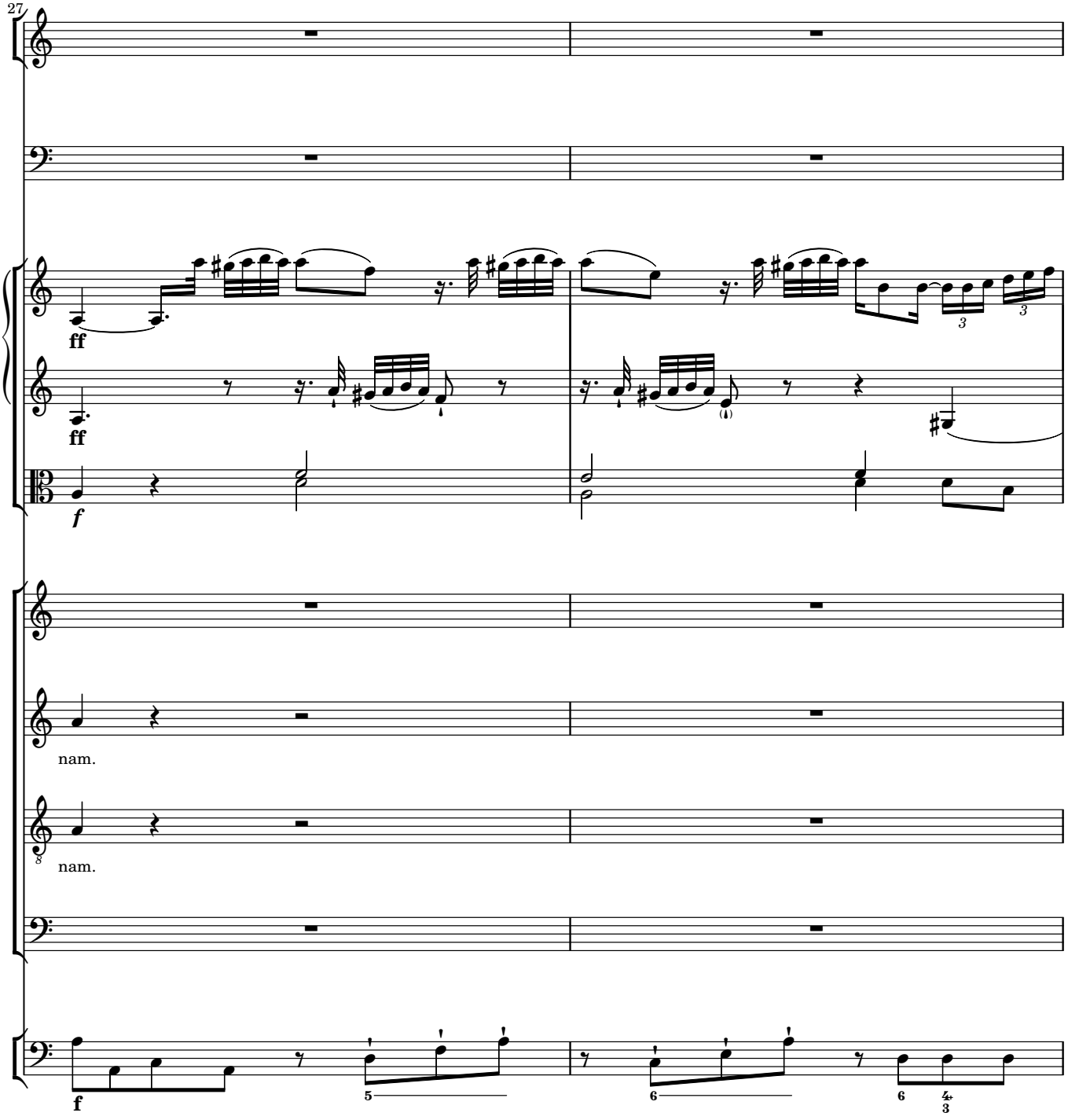
27
ff
ff
f
nam.
nam.
f

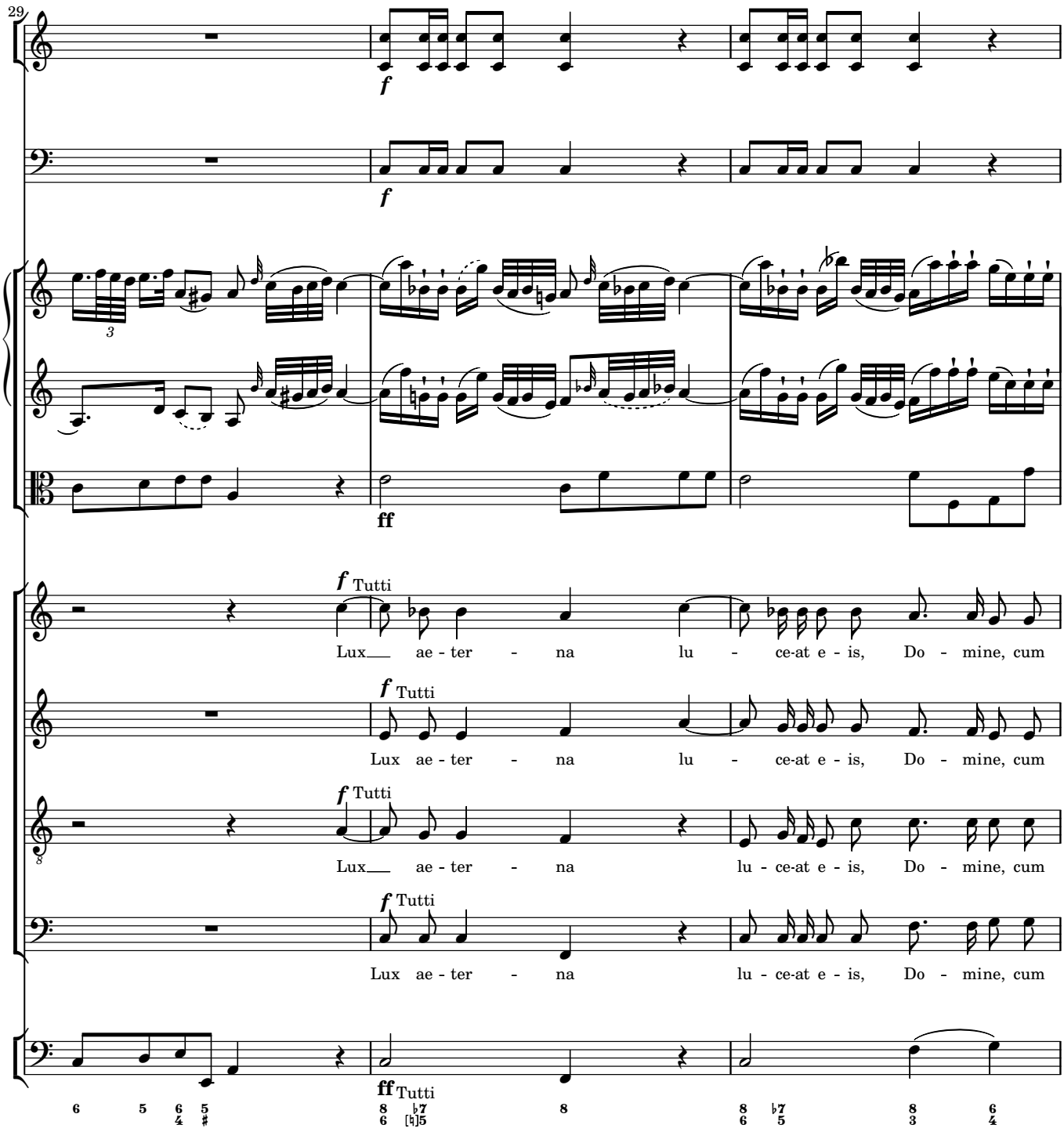
29
f
f
ff
f Tutti
Lux ae - ter - na lu - ce-at e - is, Do - mine, cum
f Tutti
Lux ae - ter - na lu - ce-at e - is, Do - mine, cum
f Tutti
Lux ae - ter - na lu - ce-at e - is, Do - mine, cum
f Tutti
Lux ae - ter - na lu - ce-at e - is, Do - mine, cum
ff Tutti

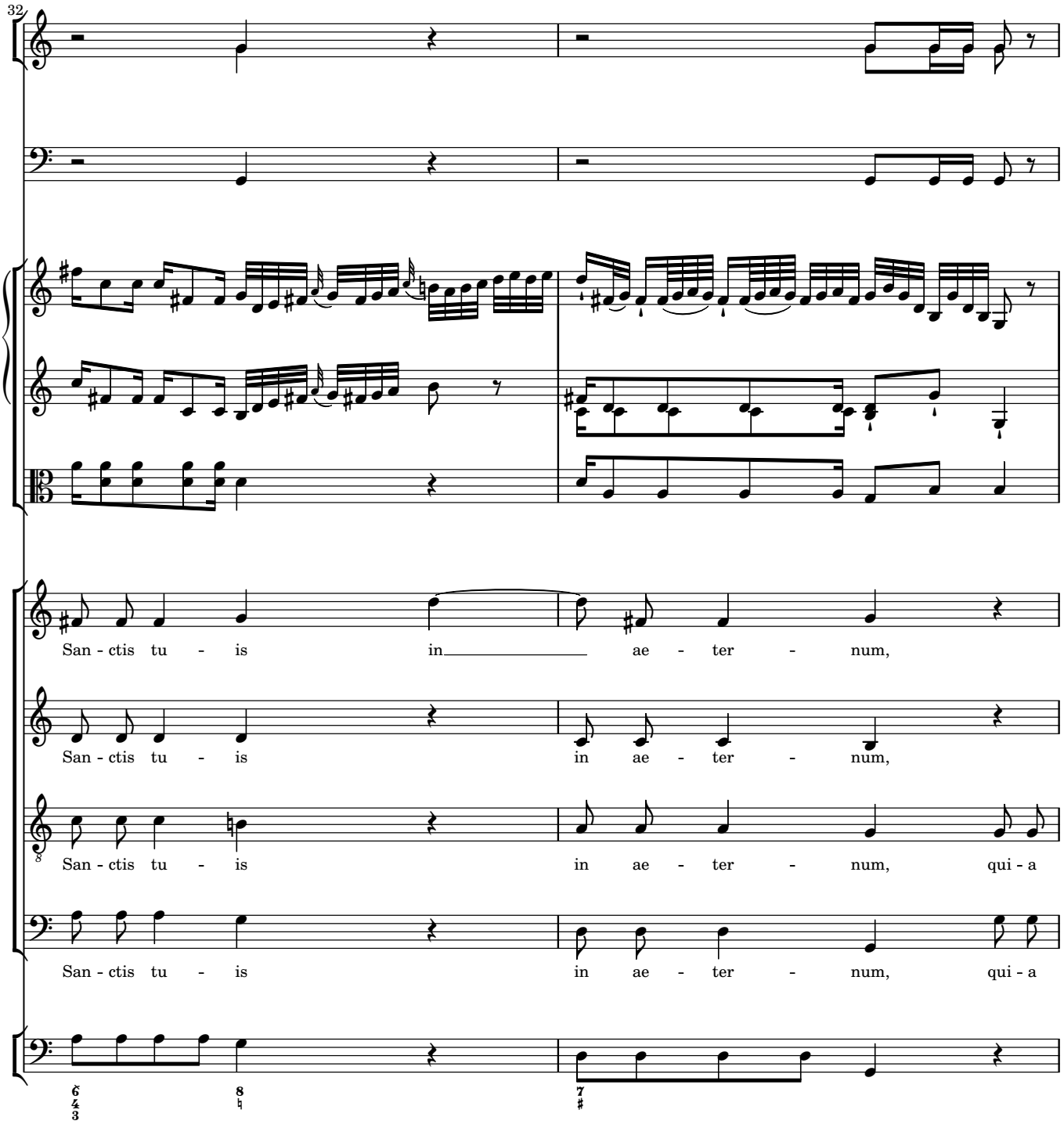
32
San - ctis tu - is in ae - ter - num,
San - ctis tu - is in ae - ter - num,
San - ctis tu - is in ae - ter - num, qui - a
San - ctis tu - is in ae - ter - num, qui - a

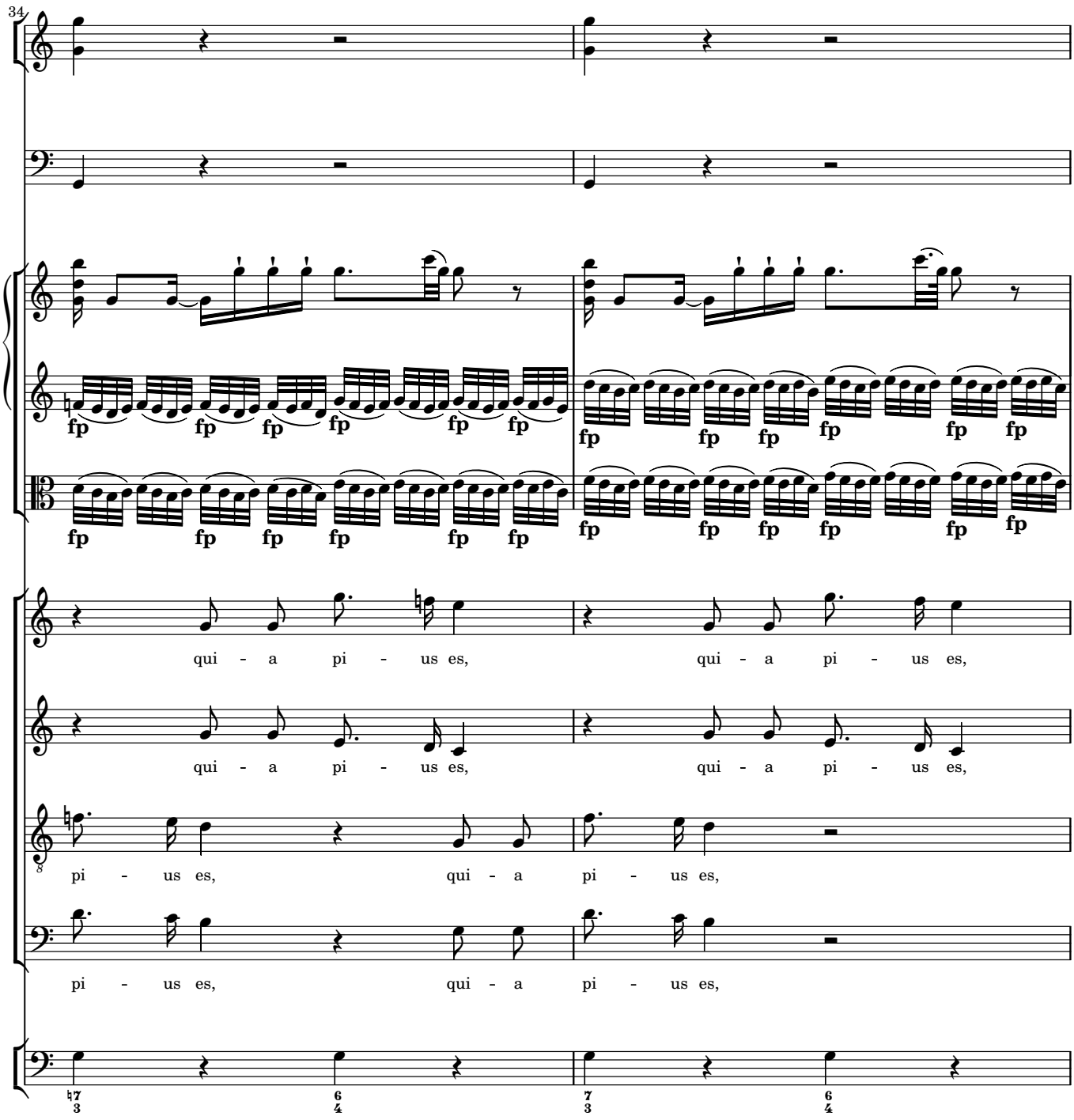
34
fp
qui - a pi - us es,
qui - a pi - us es,
pi - us es, qui - a pi - us es,
pi - us es, qui - a pi - us es,

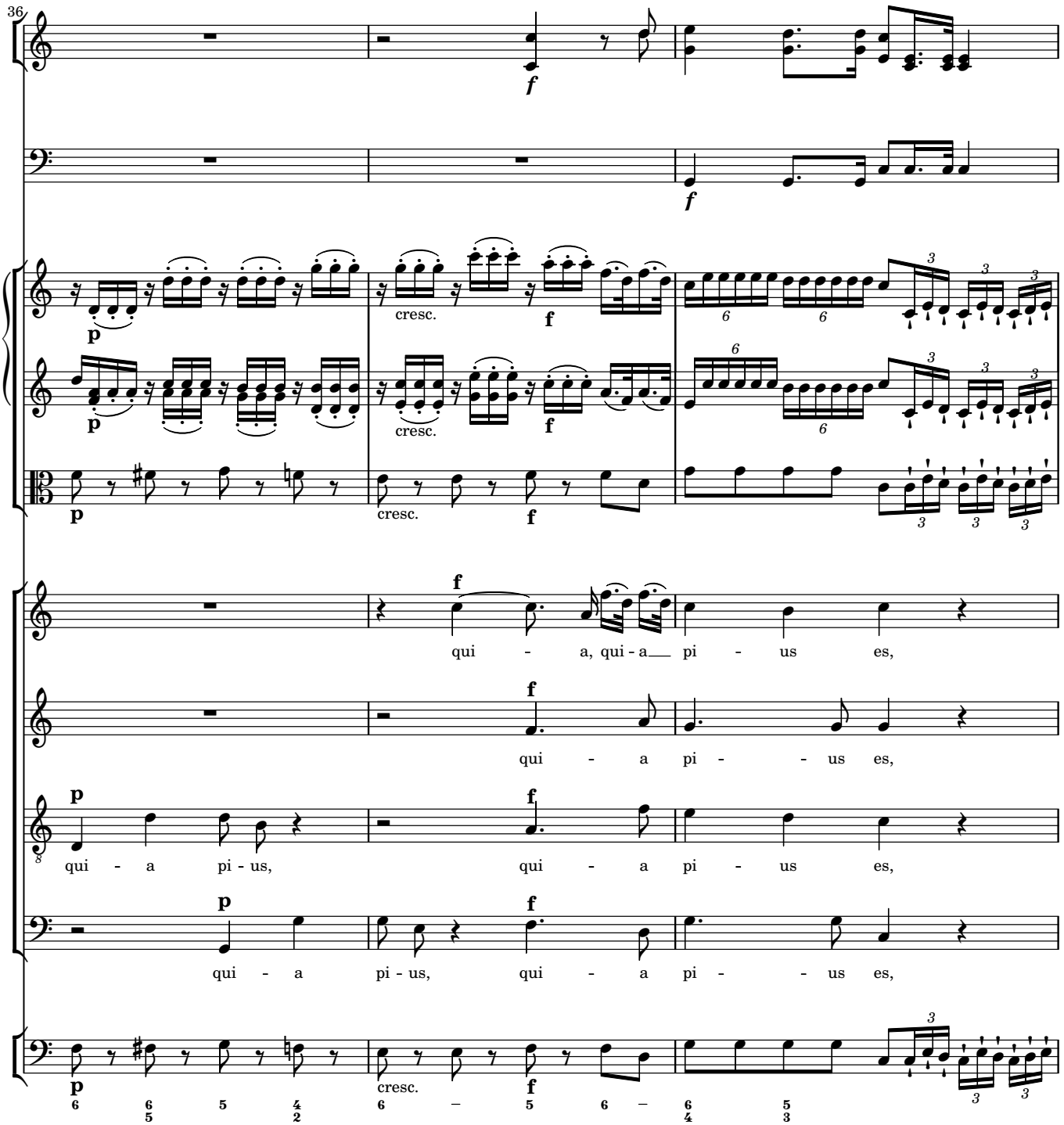
36
f
p
cresc.
f
qui - a, qui - a pi - us es,
qui - a pi - us es,
qui - a pi - us,
qui - a pi - us es,
qui - a pi - us,
qui - a pi - us es,

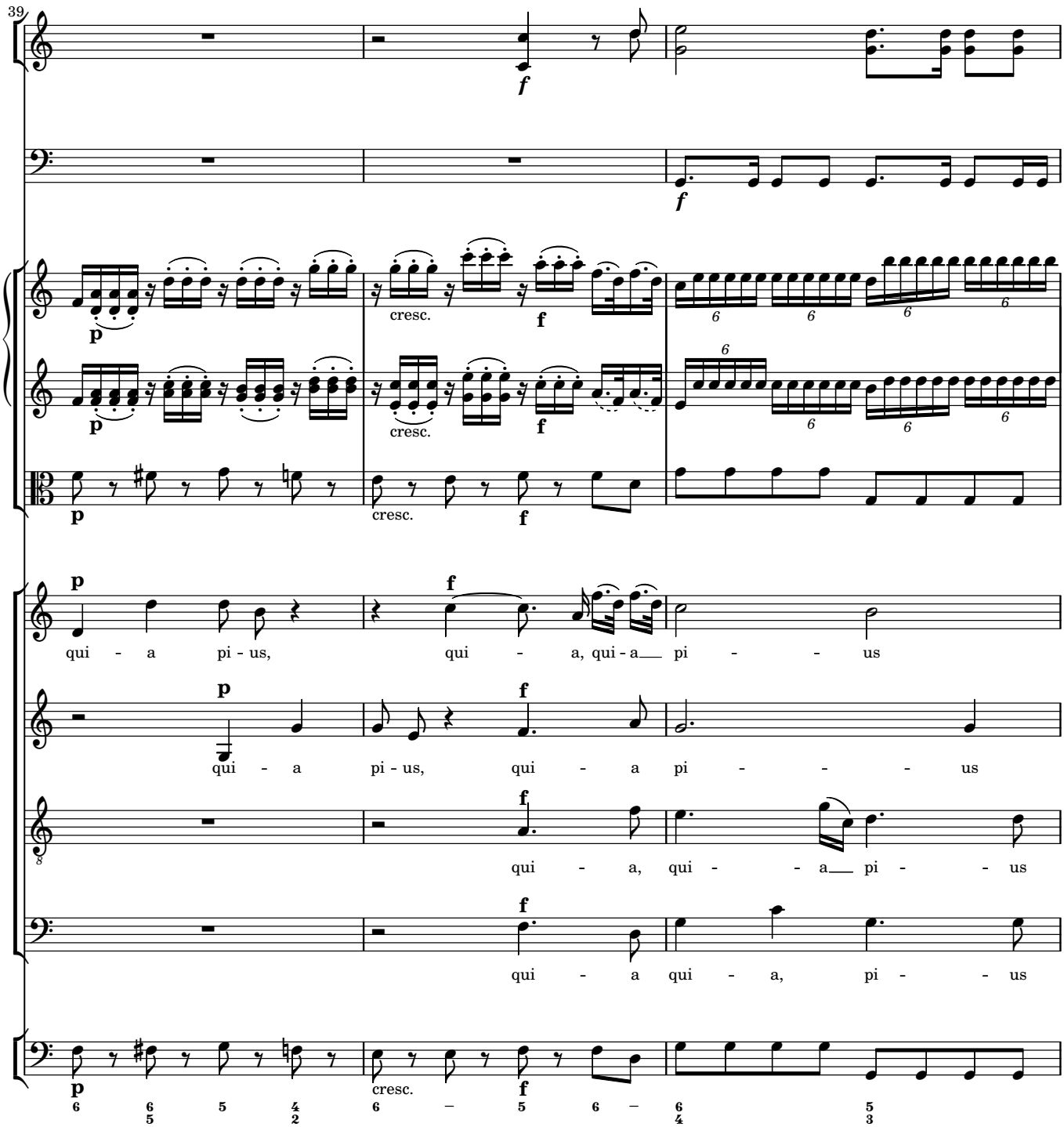
39
cresc.
cresc.
cresc.
qui - a pi - us, qui - a, qui - a pi - - us
qui - a pi - us, qui - a pi - - - - us
qui - a, qui - - a pi - - us
qui - a qui - a, pi - - us

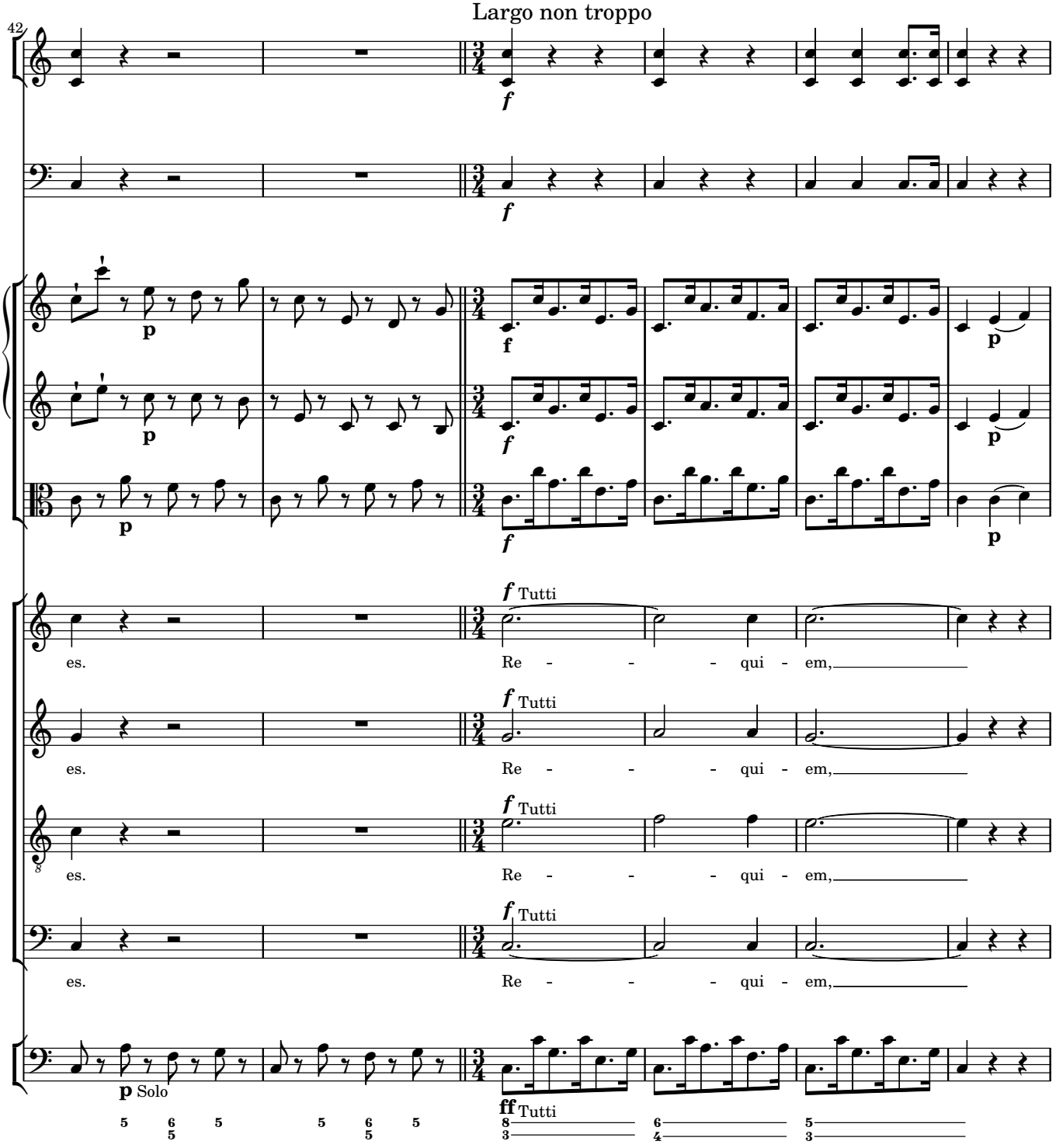
Largo non troppo
42
Tutti
es.
Re - - - qui - em,
Solo
Tutti

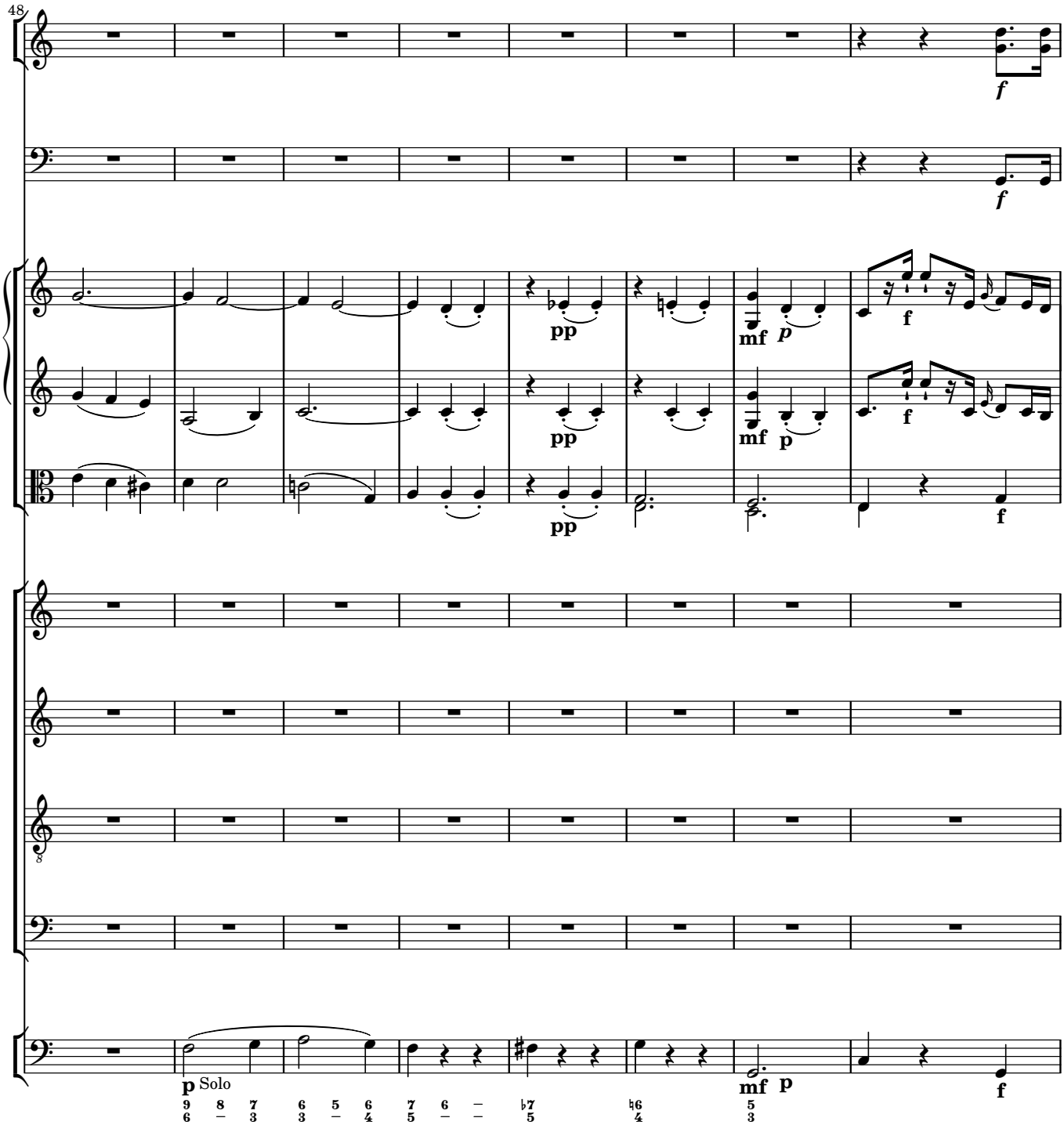
48
f
f
pp
mf
p
f
pp
mf
p
f
pp
f
8
p Solo
mf
p
f

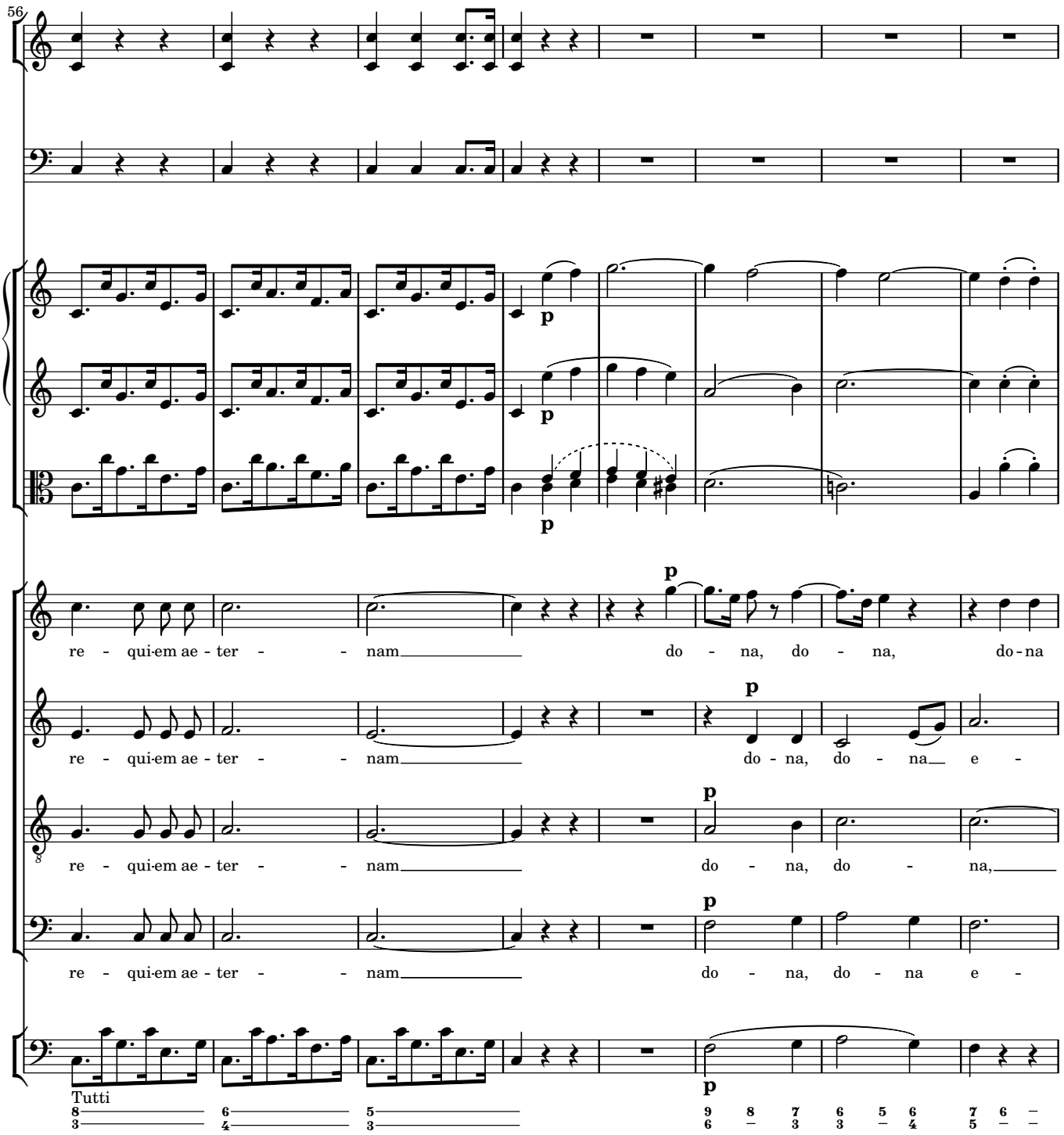
56
p
p
p
re - qui-em ae - ter - - nam do - na, do - na, do-na
re - qui-em ae - ter - - nam do - na, do - na e -
re - qui-em ae - ter - - nam do - na, do - na,
re - qui-em ae - ter - - nam do - na, do - na e -
Tutti

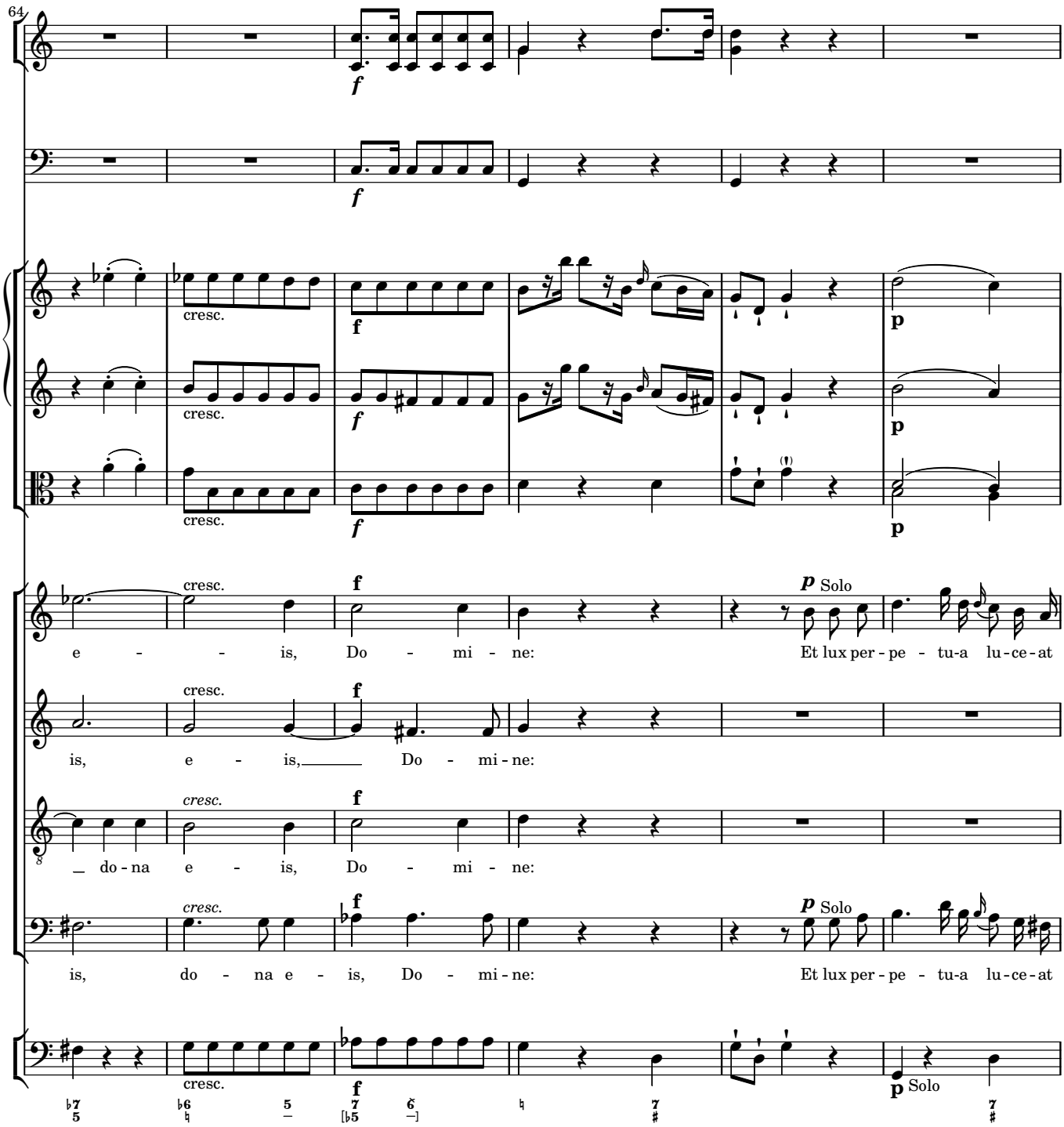
64
f
cresc.
p
Solo
e - is, Do - mi - ne:
Et lux per - pe - tu - a lu - ce - at
is, e - is, Do - mi - ne:
do - na e - is, Do - mi - ne:
is, do - na e - is, Do - mi - ne:
Et lux per - pe - tu - a lu - ce - at

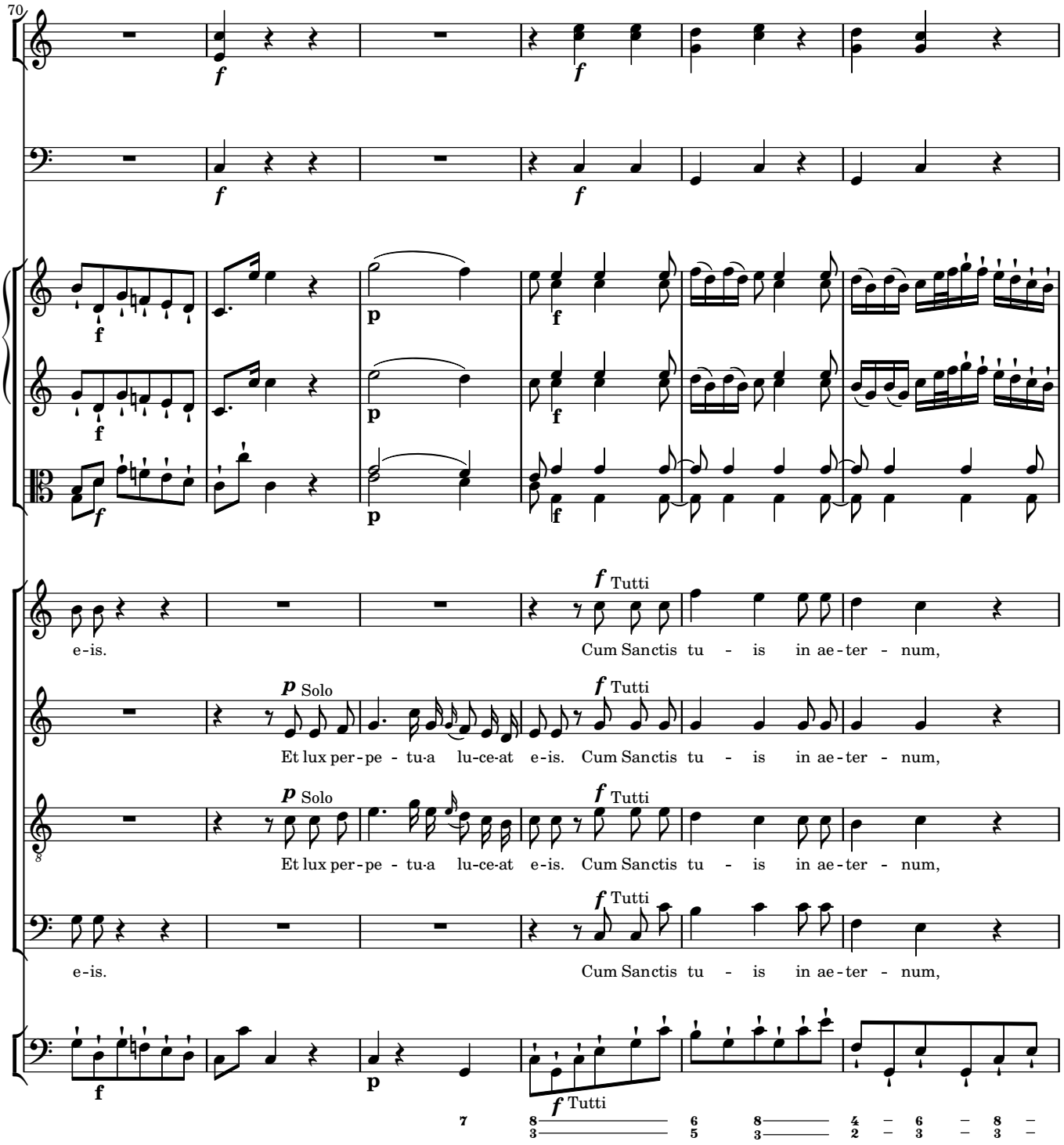
70
f
p
Tutti
Solo
e-is.
Cum Sanctis tu - is in ae-ter - num,
Et lux per-pe - tu-a lu-ce-at e-is. Cum Sanctis tu - is in ae-ter - num,

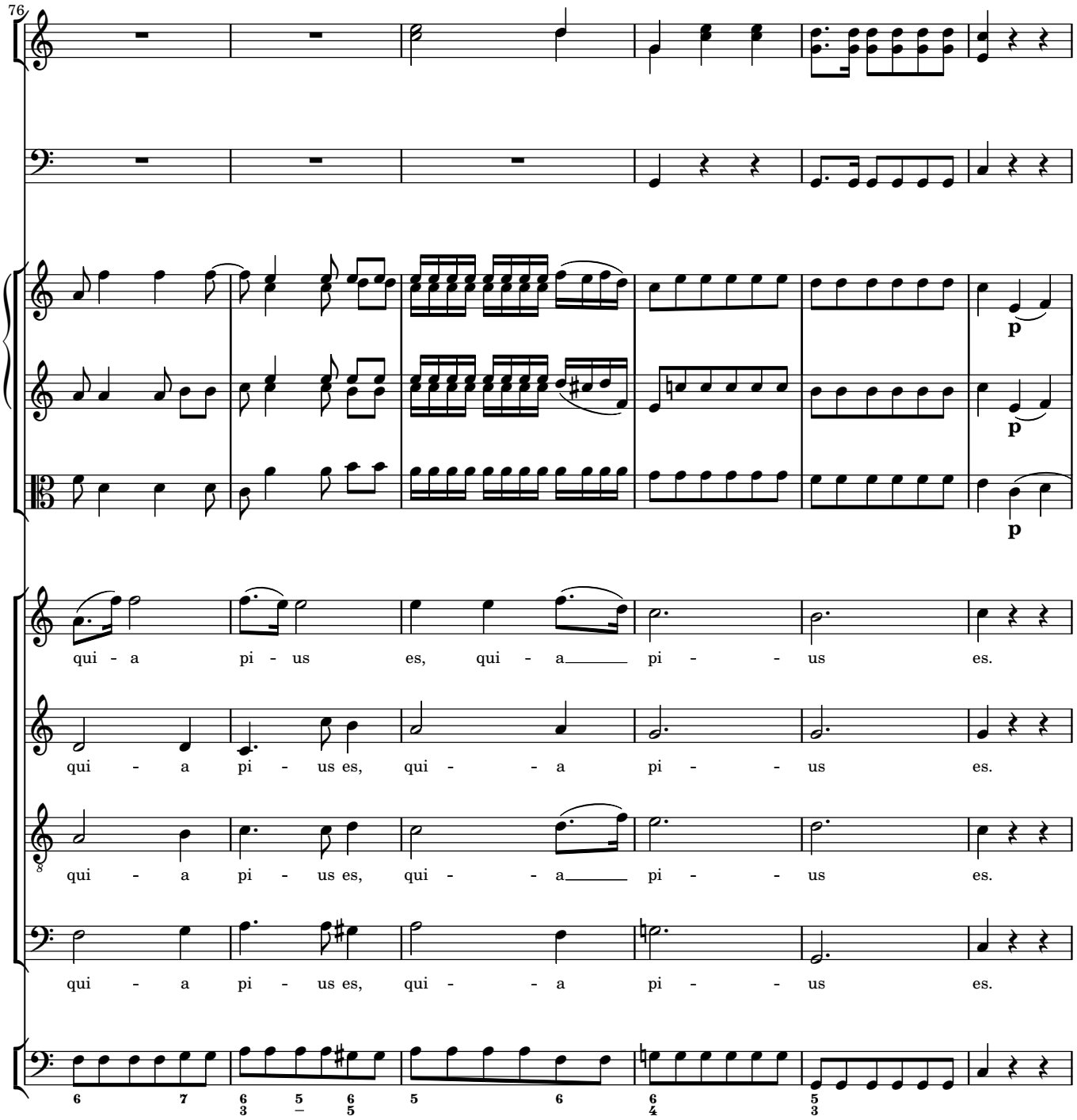
76
p
p
p
qui - a pi - us es, qui - a pi - us es.
qui - a pi - us es, qui - a pi - us es.
qui - a pi - us es, qui - a pi - us es.
qui - a pi - us es, qui - a pi - us es.

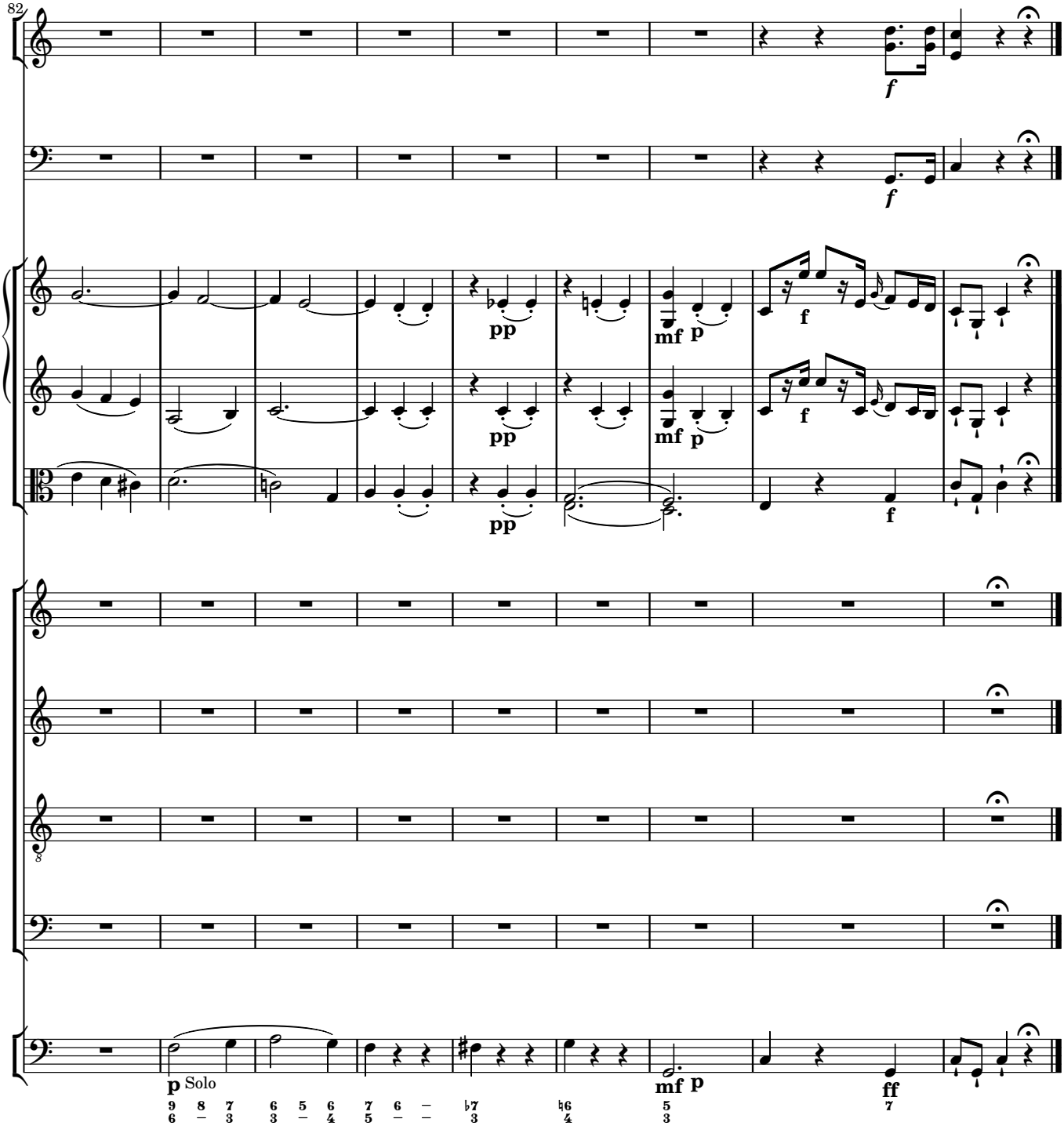
82
f
f
pp
mf
p
f
pp
mf
p
f
pp
f
8
p Solo
mf p
ff