Adlgasser.

Requiem.

Anton Cajetan
Adlgasser

Requiem
Viennese abridged version
CatAd 2.01*

S, A, T, B (solo), S, A, T, B (coro),
2 ob, 2 fag, 2 clno (C), 2 trb, timp (C–G), 2 vl, vla, b, org

edited by Wolfgang Esser-Skala

Full score

Esser Skala Edition

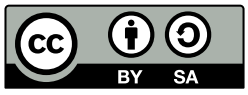

Edition Esser-Skala · Koppl, Austria · 2024

© 2024 by Edition Esser-Skala (Selbstverlag § 2 Abs 1 Z 7 GewO 1994). This edition is licensed under a Creative Commons Attribution-ShareAlike 4.0 International License. To view a copy of this license, visit https://creativecommons.org/licenses/by-sa/4.0/.

Music engraving by LilyPond 2.24.2 (https://www.lilypond.org) and EES Tools v2023.10.0.
Front matter typeset with Source Sans and Fredericka the Great.

Please report any errors or mistakes to edition@esser-skala.at.

edition-esser-skala/adlgasser-requiem-catad-2.01-short
v1.0.1, 2024-09-08 (6faf9304f1258f4d686d564e5271d01733c58f73)

Critical Report

Abbreviations

A	alto
B	bass
b	basses
clno	clarion
fag	bassoon
ob	oboe
org	organ
S	soprano
T	tenor
timp	timpani
trb	trombone
vl	violin
vla	viola

Sources

B1	*Library*	A-Wn
	Shelfmark	HK.1813
	Category	manuscript copy (principal source)
	Date	unknown
	RISM ID	600101827
	License	public domain
	URL	https://data.onb.ac.at/rec/AC14254701

Commentary

In general, this edition closely follows the principal source. Any changes that were introduced by the editor are indicated by italic type (lyrics, dynamics and directives), parentheses (expressive marks and bass figures) or dashes (slurs and ties). Accidentals are used according to modern conventions. For further details, consult the Editorial Guidelines available on the Edition's webpage.

Asterisks denote the following emendations:

Mov.	*Bar*	*Staff*	*Description*
–	–	–	Compared to authentic copies of the work (e.g., A-KR D 40/2, RISM 600171007), **B1** contains large cuts, which comprise the following bars: *Introitus* (bars 1–12 and 38–45, yielding 27 bars in **B1** vs 47 bars in the long version), *Te decet* (52–60, 77f, 106f, 113; 54 vs 68), *Kyrie* (6–8 (replaced by one new bar), 27–38; 43 vs 29), *Dies iræ* (62–65; 66 vs 62), *Liber scriptus* (74–81, 146–155, 176–183 (1 new), 200–207 (1 new); 254 vs 222), *Lacrymosa* (no cuts; 30 bars), *Domine Jesu Christe* (56–60 (1 new), 83–87 (1 new), 90–92 (2 new); 94 vs 85), *Quam olim Abrahæ 1* (replaced by the shorter repeat; 136 vs 41), *Hostias* (239–249; 262–266, 273–284 (1 new); 65 vs 38), *Quam olim Abrahæ 2* (no cuts; 41 bars), *Sanctus* (10–13 (1 new), 19–20 (1 new), 24–35 (2 new), 39 (2nd half)–41 (1st half); 48 vs 32), *Benedictus* (5–19 (1 new), 25–77, 106 (2nd half)–108 (1st half); 115 vs 46), *Agnus Dei* (no cuts, 43 bars), and *Requiem* (same as *Introitus*; 47 vs 27). Moreover, ob and fag parts have likely been added by later hand.
1	–	–	The *da capo* of the *Requiem* (bars 1–27) is written out in **B1**.
	25	T	bar in **B1**: c′2. (also in the *da capo*)
	26	A	1st ♩ in **B1**: g′4
	35	vl 2	3rd to 6th ♪ in **B1**: 4 × f′8
	45	vla	1st ♩ in **B1**: a+e′4
	53	vl 2	1st ♪ in **B1**: grace g″16–f″8
	76	fag 2	3rd ♩ in **B1**: B♭4
	78	vl 1	grace note missing in **B1**
2	26	ob 2	bar missing in **B1**
	27	S	2nd ♪ in **B1**: d″8
3	26	vl 2	1st 𝅗𝅥 in **B1**: 8 × a′16
	38	S	grace note missing in **B1**
	42	S	1st ♩ in **B1**: d′4
	92	A	4th ♪ in **B1**: g′8
	121	vl 2	2d ♩ in **B1** unison with vl 1
	138	trb 1	4th 𝅘𝅥𝅯 in **B1**: b♭′16
	158	vl 1	grace note missing in **B1**
	274	trb 2	2nd ♩ in **B1**: e′4
	287	org	5th ♪ in **B1**: b♭8
	298	trb 2	8th 𝅘𝅥𝅯 in **B1**: c′16
	309	trb 1	2nd ♩ in **B1**: d′4
4	–	–	The *da capo* of the *Quam olim* (bars 86–128) is written out in **B1**.
	79	vl 2	grace note missing in **B1**
5	12	trb 1	3rd ♩ in **B1**: d′4
	12	trb 2	3rd ♩ in **B1**: b4
	25	ob 1	5th ♪ missing in **B1**
7	4	vl 1	8th 𝅘𝅥𝅰 in **B1**: e′32
	4	B	1st ♩ in **B1**: A4
	16	vl 1	2nd ♩ in **B1**: 6 × d′+c″16
	19	T	7th ♪ in **B1**: g+b8
	38	vla, org	12th 𝅘𝅥𝅯 in **B1**: c16

Changelog

1.0.1 - 2024-09-08

Added

- details (exact bar numbers) on cuts compared to original version

Changed

- updates to LilyPond 2.24.2 and EES Tools 2023.10.0

Fixed

- abbreviation for catalogue of works
- Sanctus, bar 4, vl 1, 5th 16: f″16 → e″16
- Agnus Dei, bar 31, vl 2, 2nd 8: a′16–a′16 → g′16–g′16

1.0.0 – 2022-11-25

Added

- initial release

Contents

1	Introitus	1
2	Kyrie	18
3	Sequentia	27
4	Offertorium	98
5	Sanctus	130
6	Benedictus	138
7	Agnus Dei	150

1 Introitus

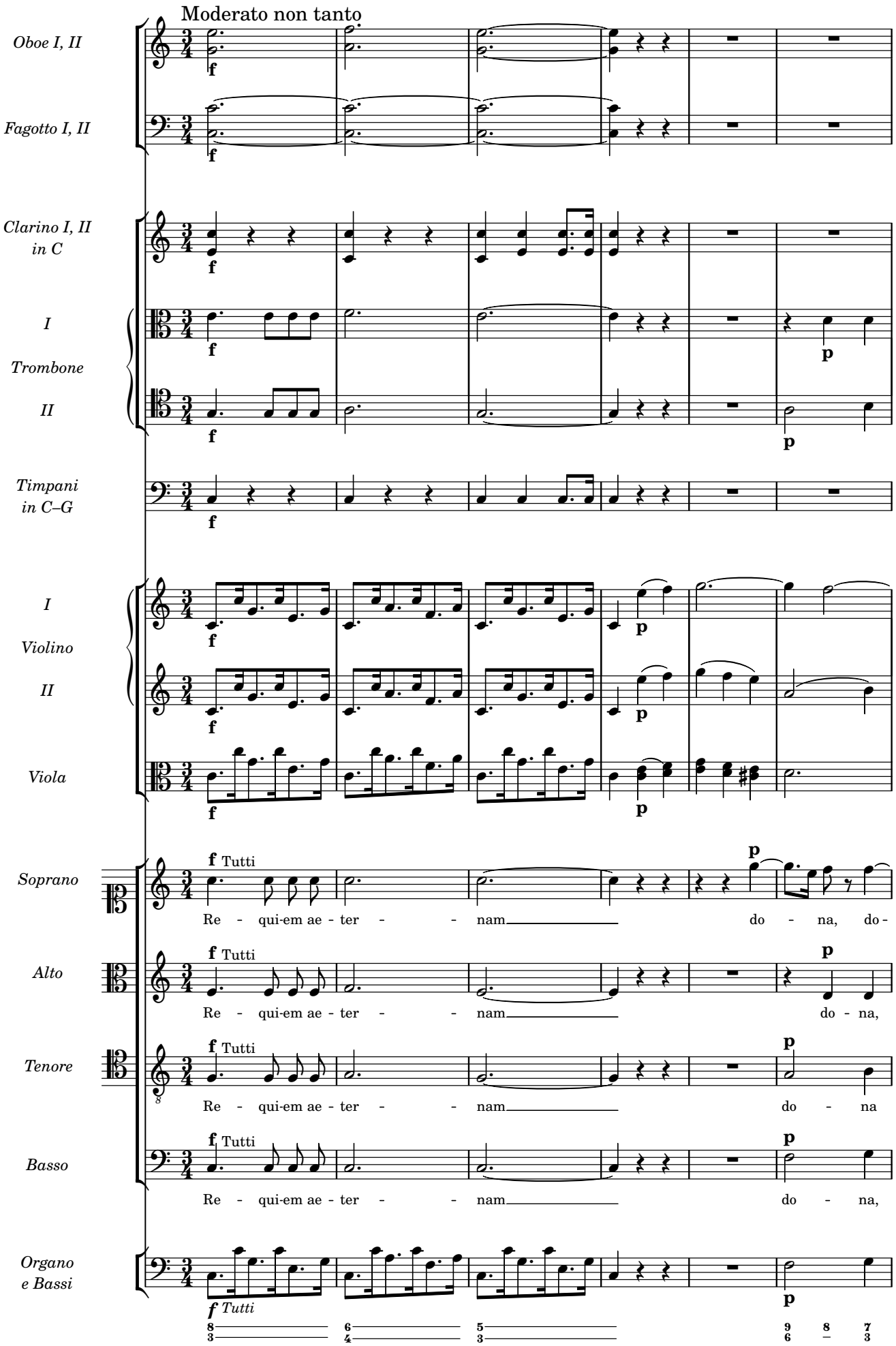
Moderato non tanto
Oboe I, II
Fagotto I, II
Clarino I, II in C
I
Trombone
II
Timpani in C–G
I
Violino
II
Viola
Soprano
Alto
Tenore
Basso
Organo e Bassi
f Tutti
Re - qui-em ae - ter - - nam do - na, do -
Re - qui-em ae - ter - - nam do - na,
Re - qui-em ae - ter - - nam do - na
Re - qui-em ae - ter - - nam do - na,

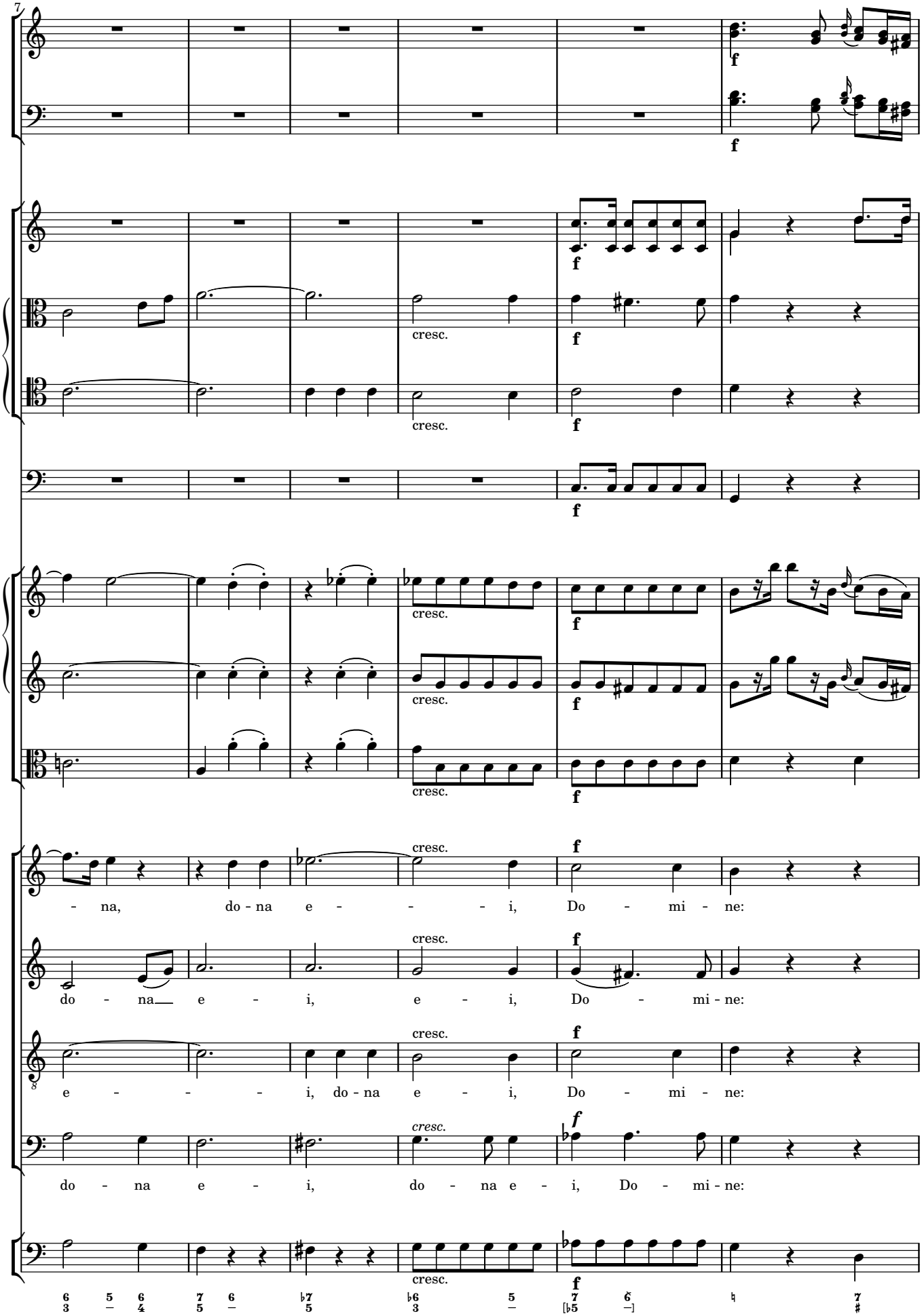
7
cresc.
f
- na, do - na e - - - - i, Do - mi - ne:
do - na e - i, e - i, Do - mi - ne:
e - - - - i, do - na e - i, Do - mi - ne:
do - na e - i, do - na e - i, Do - mi - ne:

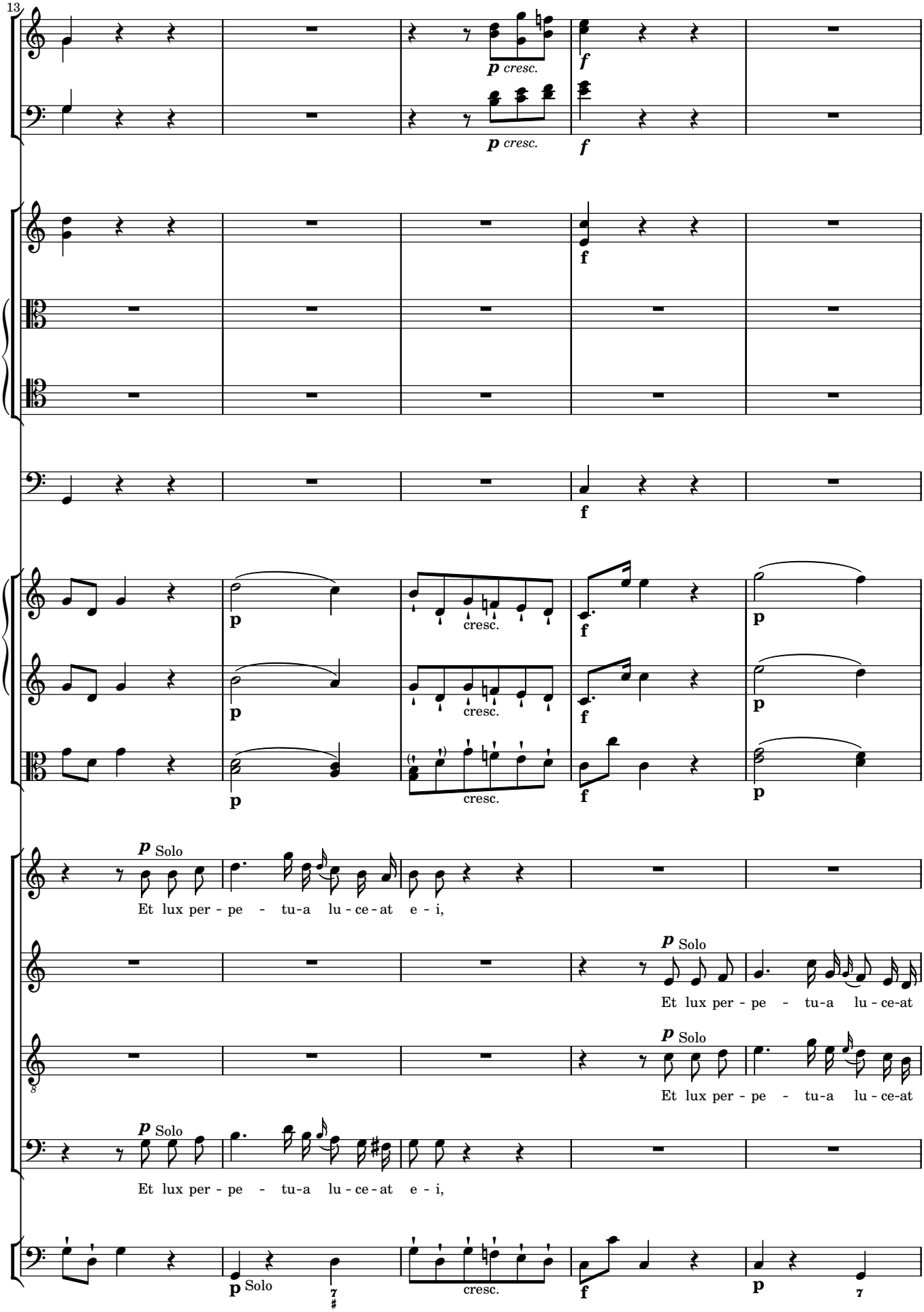
13
p cresc.
f
cresc.
p Solo
Et lux per - pe - tu-a lu - ce - at e - i,
Et lux per - pe - tu-a lu - ce-at

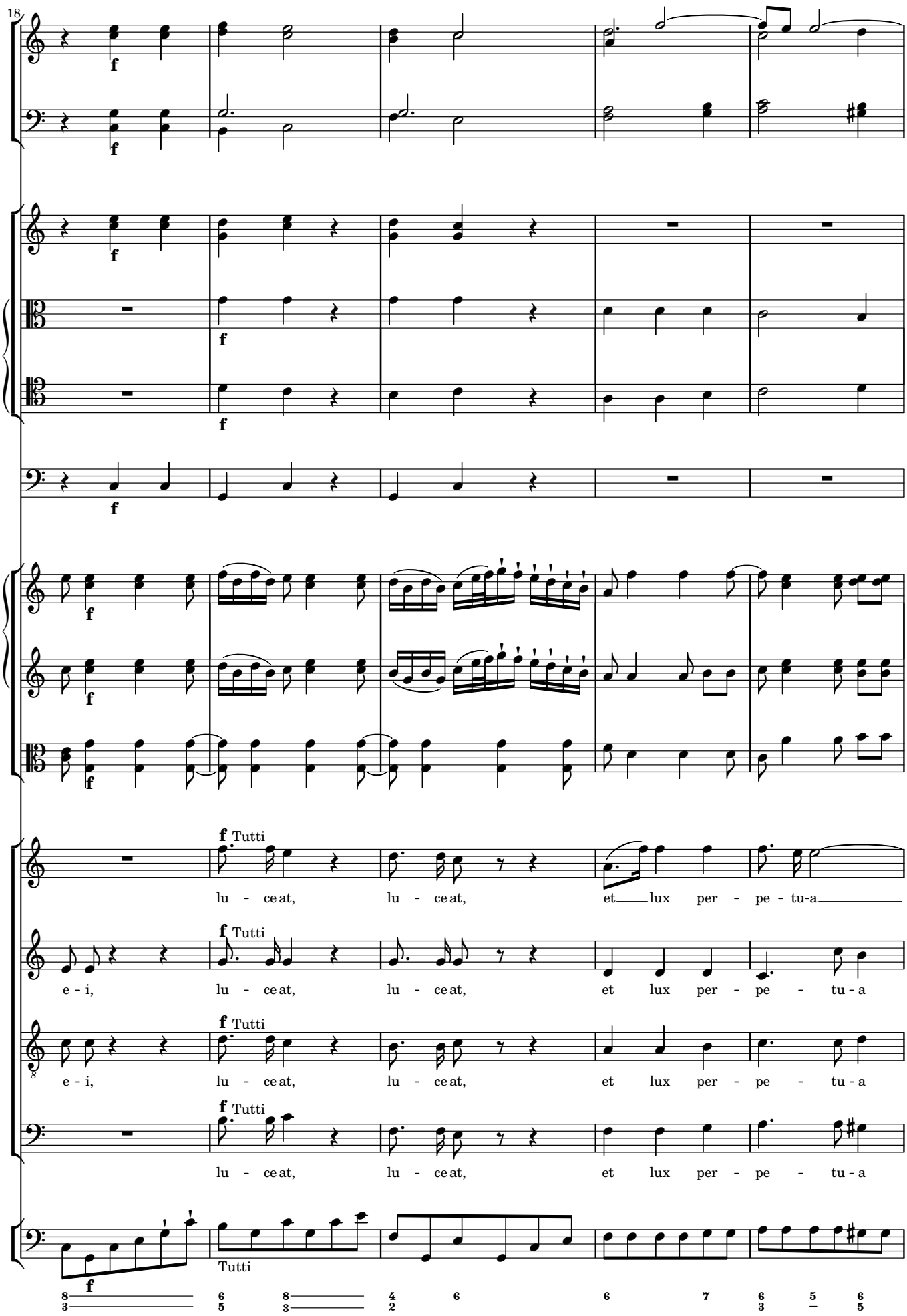
18
f
Tutti
lu - ce at, lu - ce at, et lux per - pe - tu-a
e - i, lu - ce at, lu - ce at, et lux per - pe - tu - a
e - i, lu - ce at, lu - ce at, et lux per - pe - tu - a
lu - ce at, lu - ce at, et lux per - pe - tu - a
Tutti

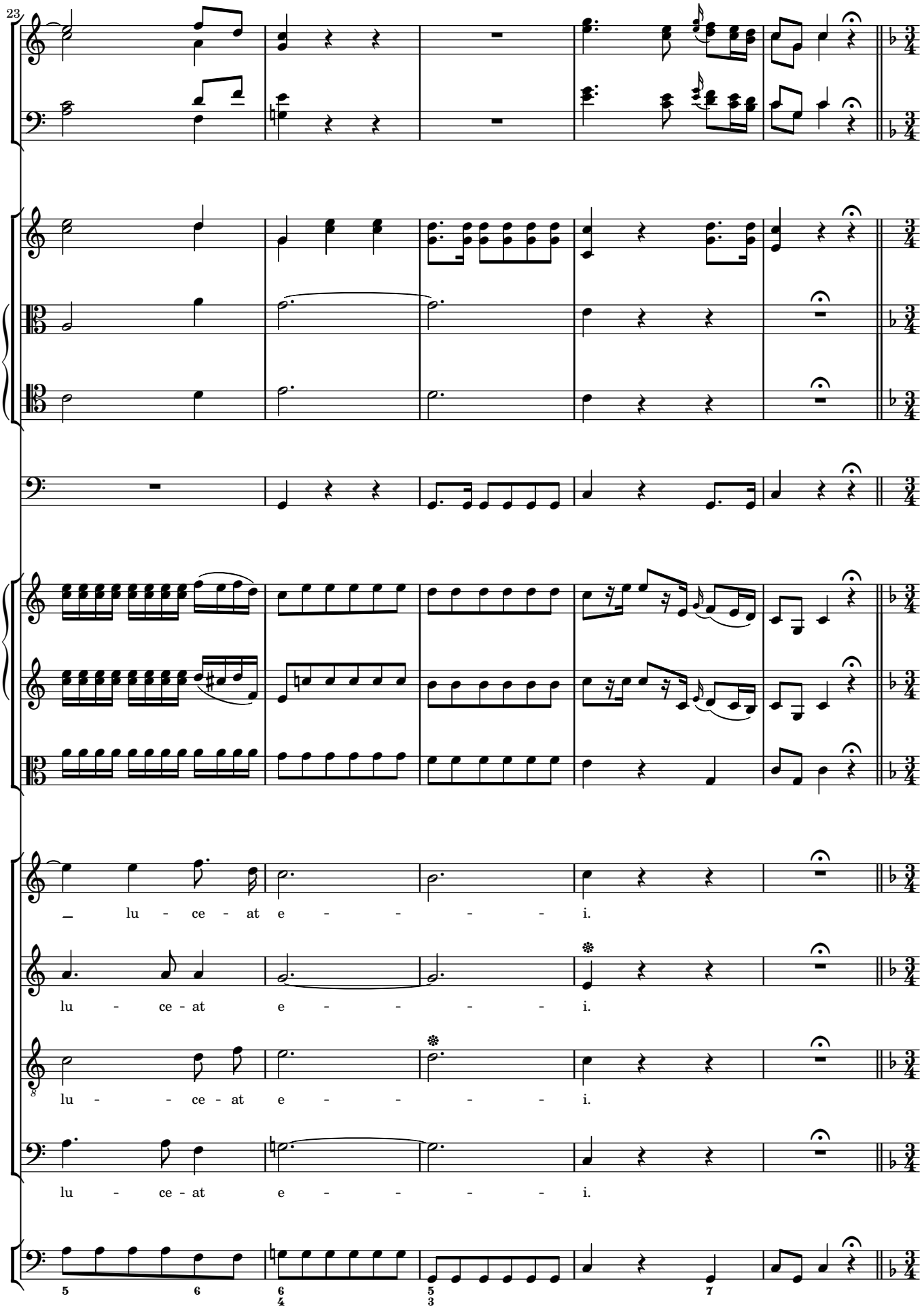
23
lu - ce - at e - - - - - i.
lu - ce - at e - - - - - i.
lu - - ce - at e - - - - - i.
lu - ce - at e - - - - - i.

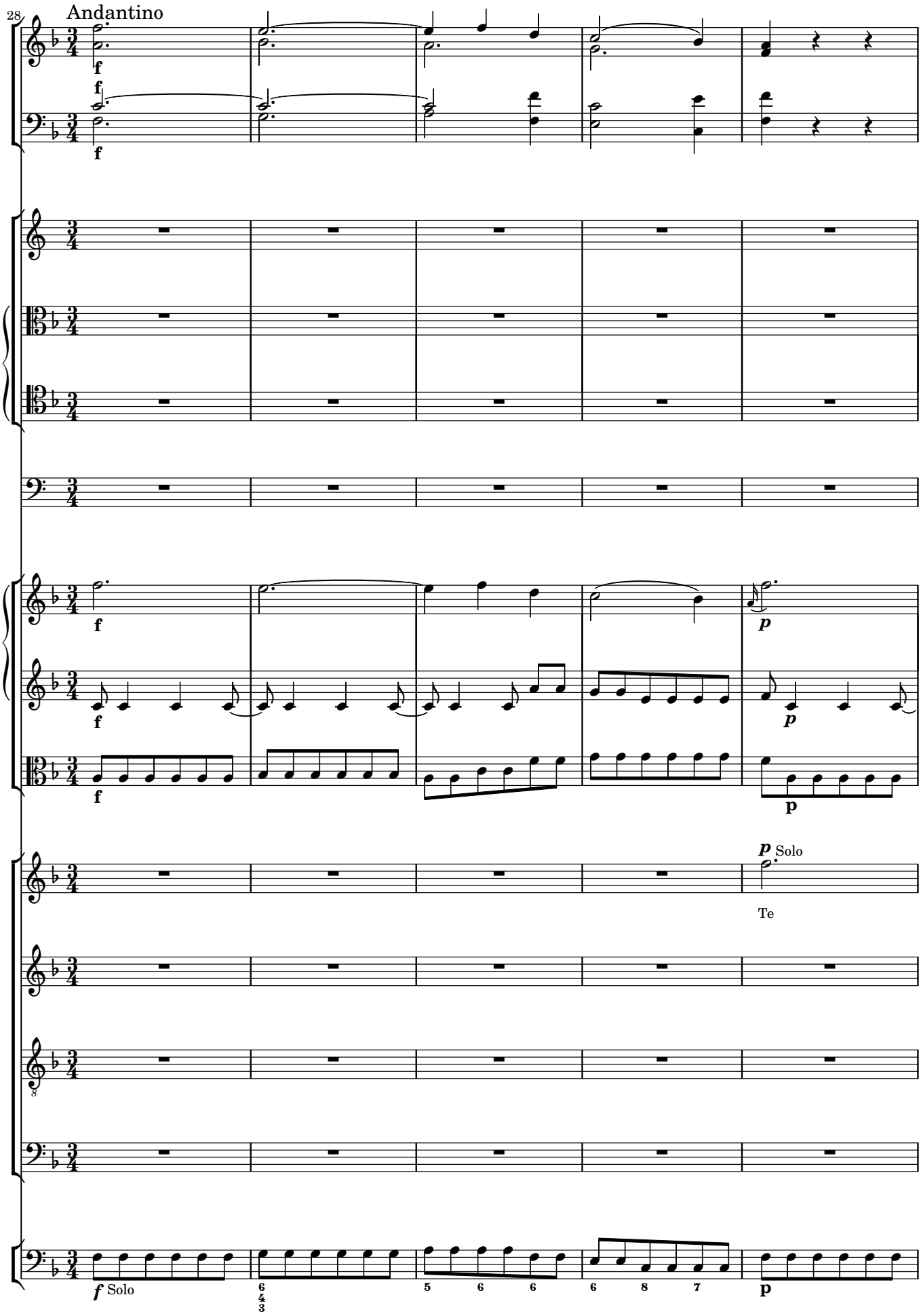
28
Andantino
f
f
f
f
f
p
f
p
p Solo
Te
f Solo
p

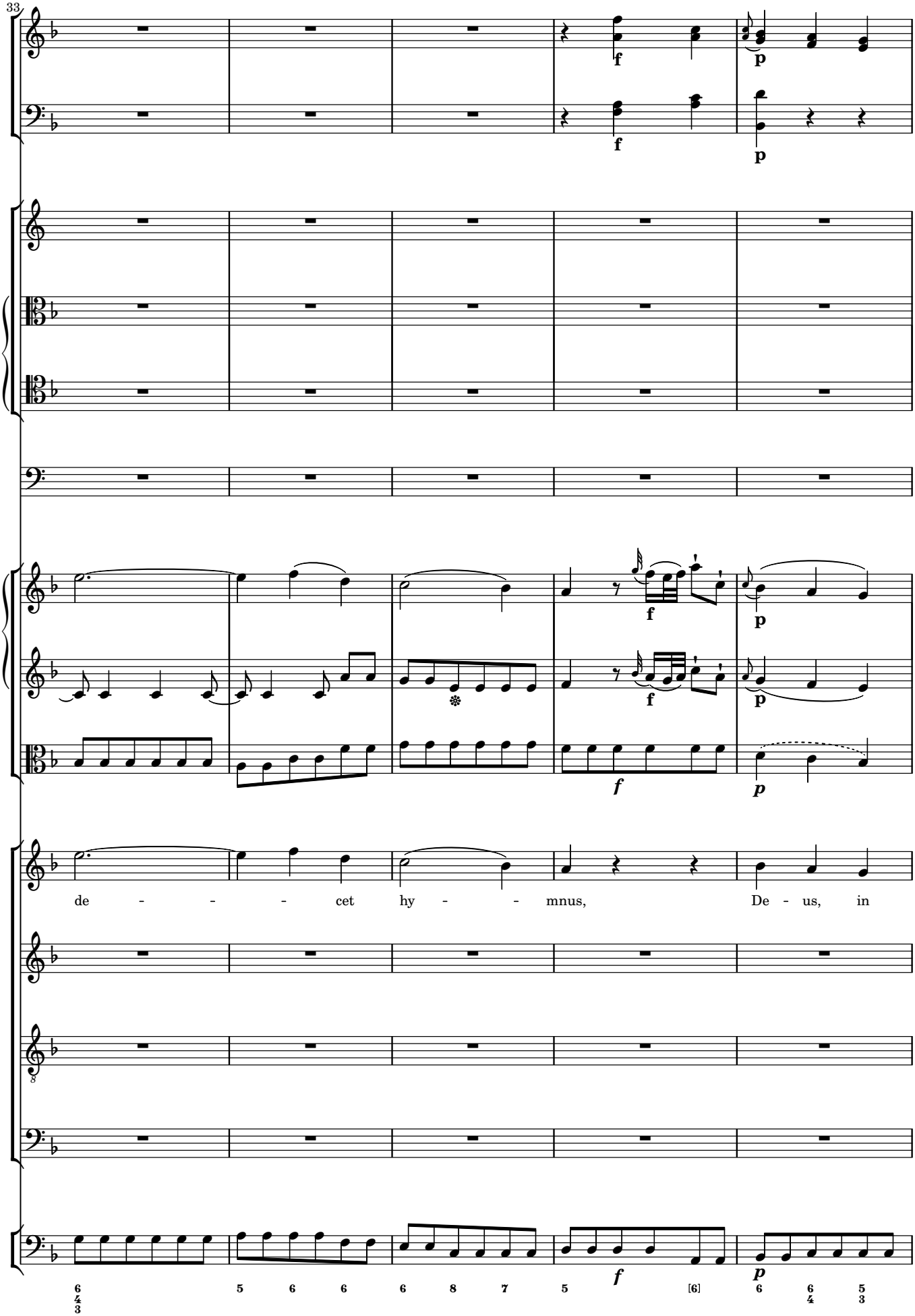
33
f
p
f
p
f
p
f
p
de - - - cet hy - - mnus, De - us, in
f
p
6 4 3
5
6
6
6
8
7
5
[6]
6
6 4
5 3

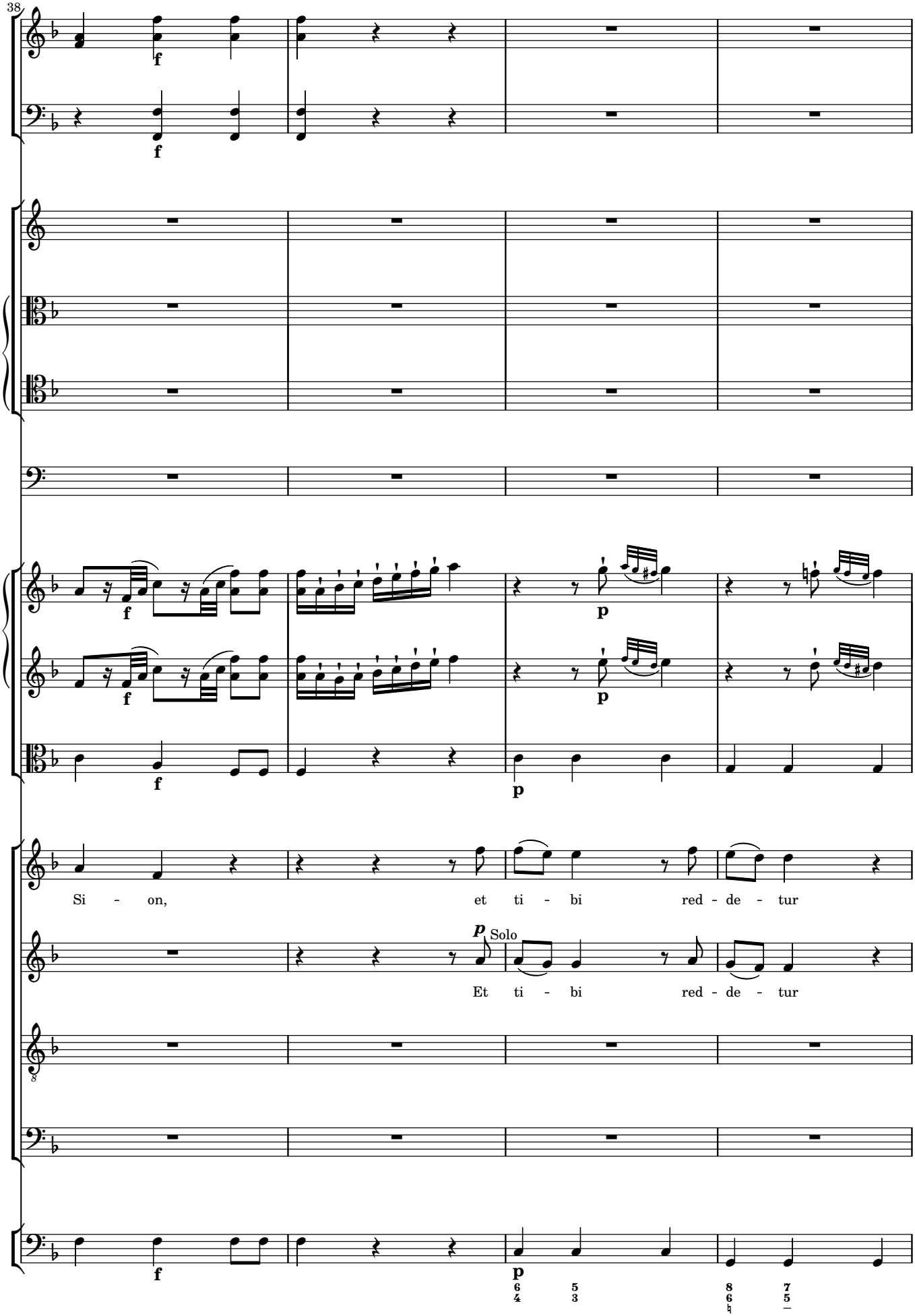
38
f
f
f
f
p
p
f
p
Si - on, et ti - bi red - de - tur
p Solo
Et ti - bi red - de - tur
f
p

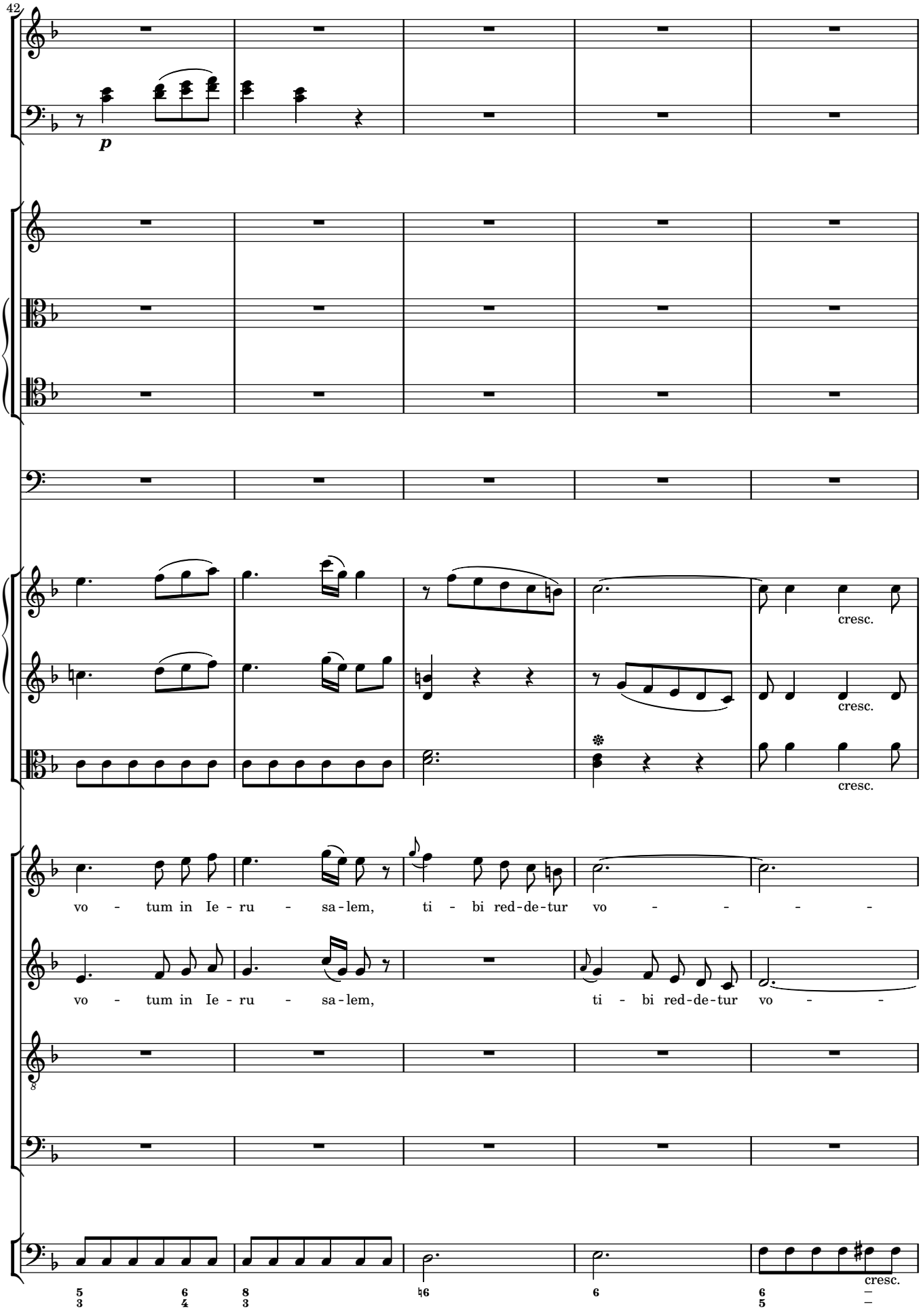
42
p
cresc.
cresc.
cresc.
vo - tum in Ie - ru - sa - lem, ti - bi red - de - tur vo - - - - -
vo - tum in Ie - ru - sa - lem, ti - bi red - de - tur vo - - -
8
cresc.

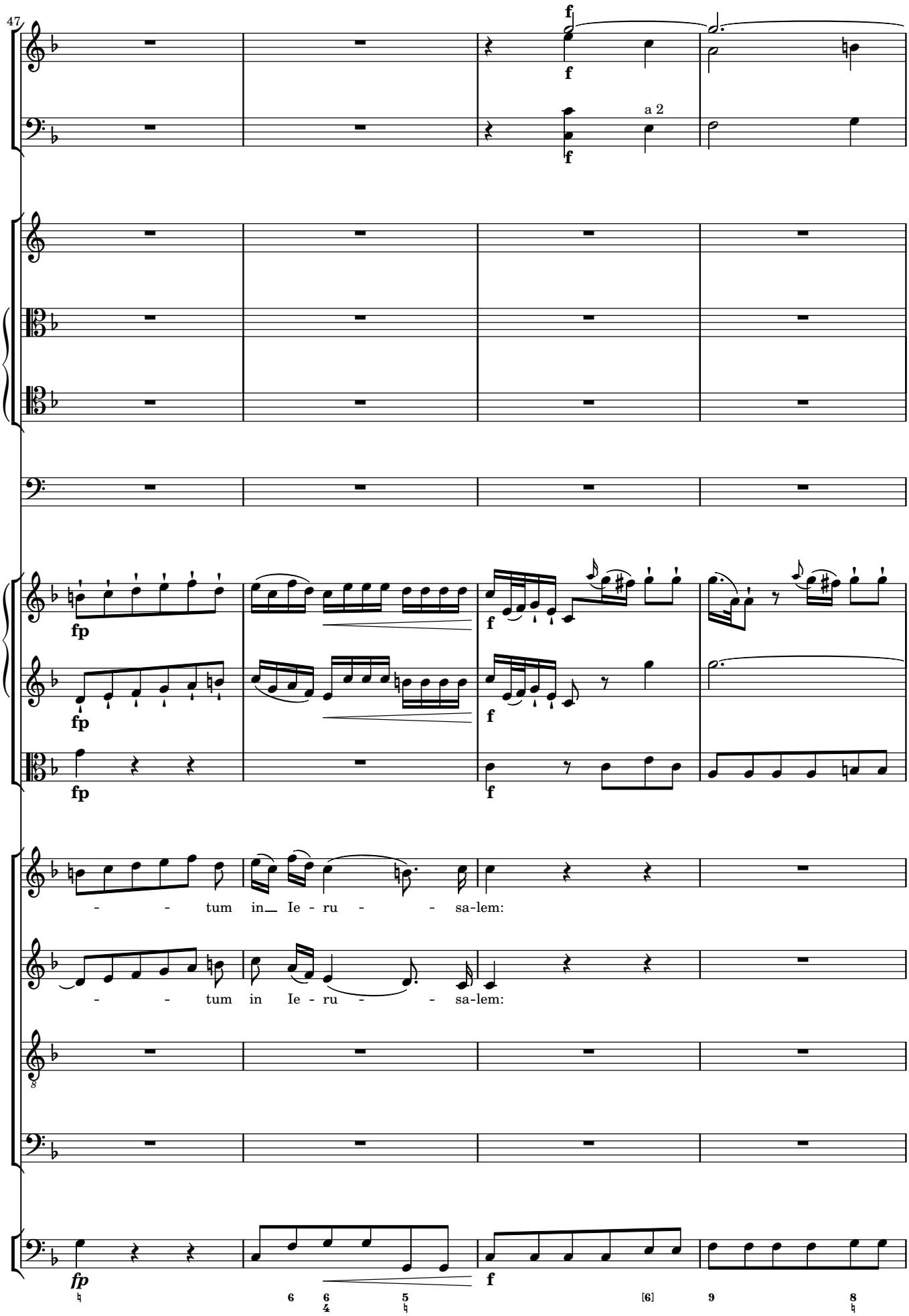
47
f
f
a 2
fp
fp
fp
f
f
- - tum in Ie - ru - - sa-lem:
- - tum in Ie - ru - - sa-lem:
fp
f
6
6/4
5
[6]
9
8

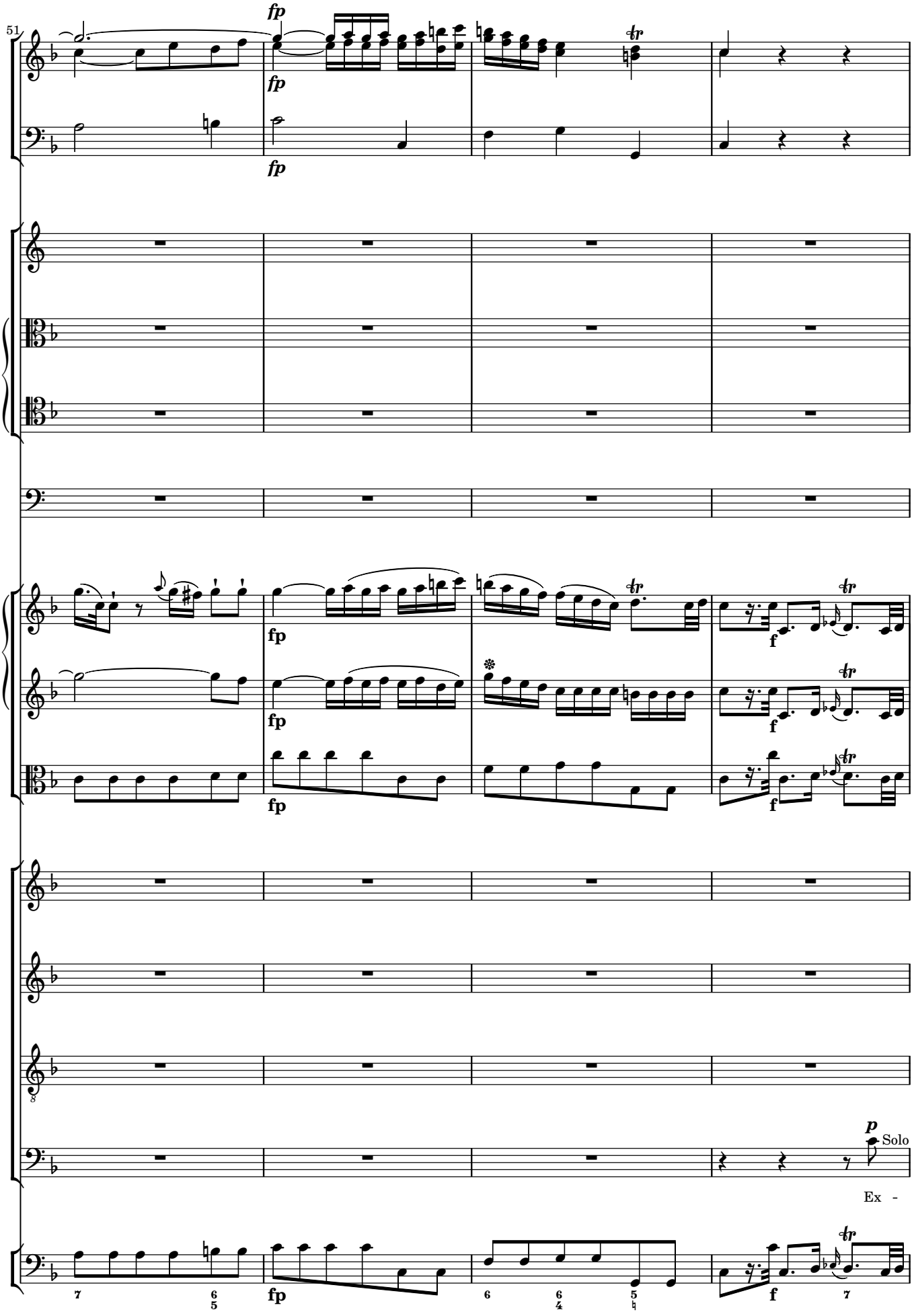
51
fp
fp
fp
fp
fp
fp
f
f
f
p
Solo
Ex -

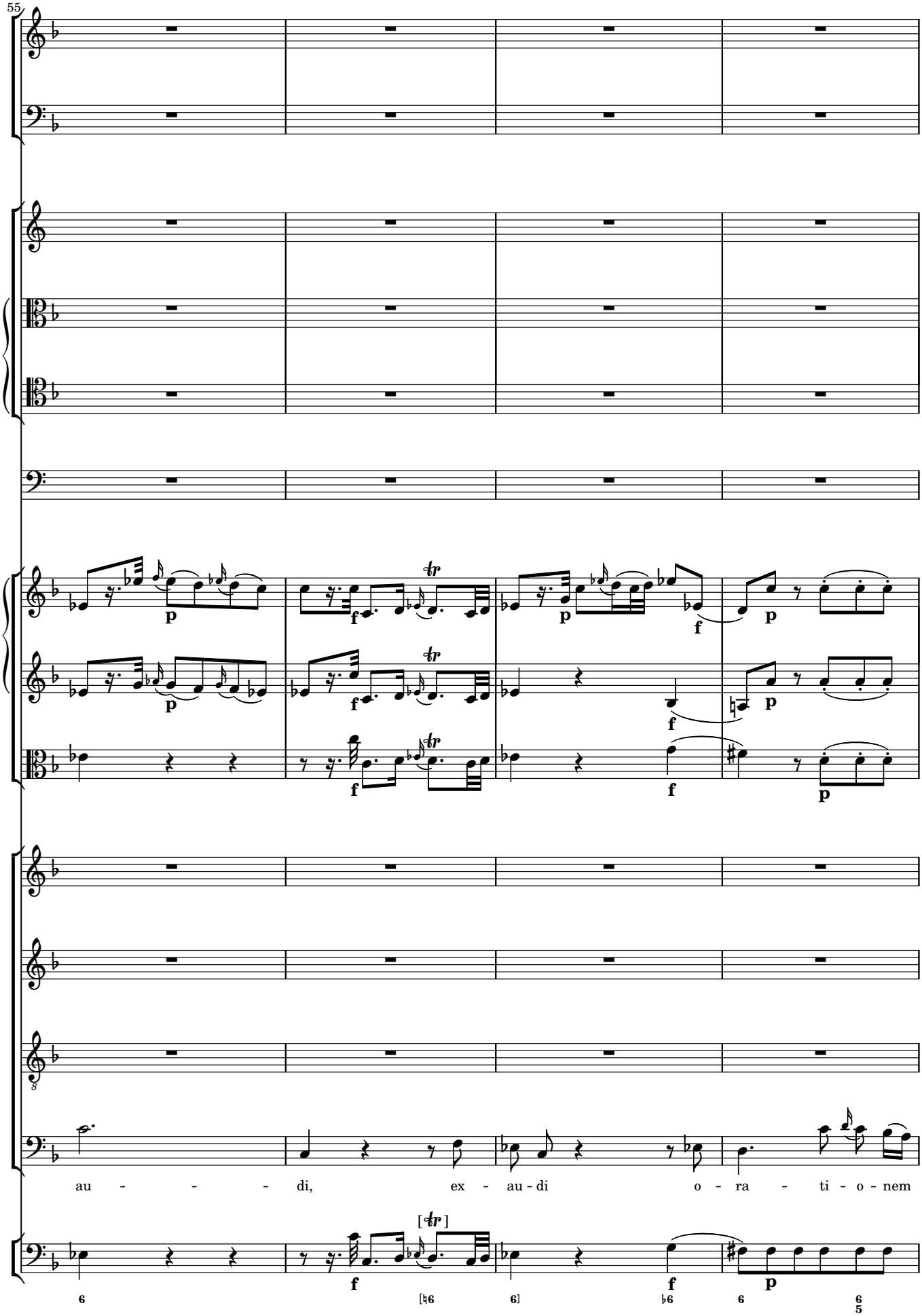
55
au - - - - di, ex - au - di o - ra - ti - o - nem

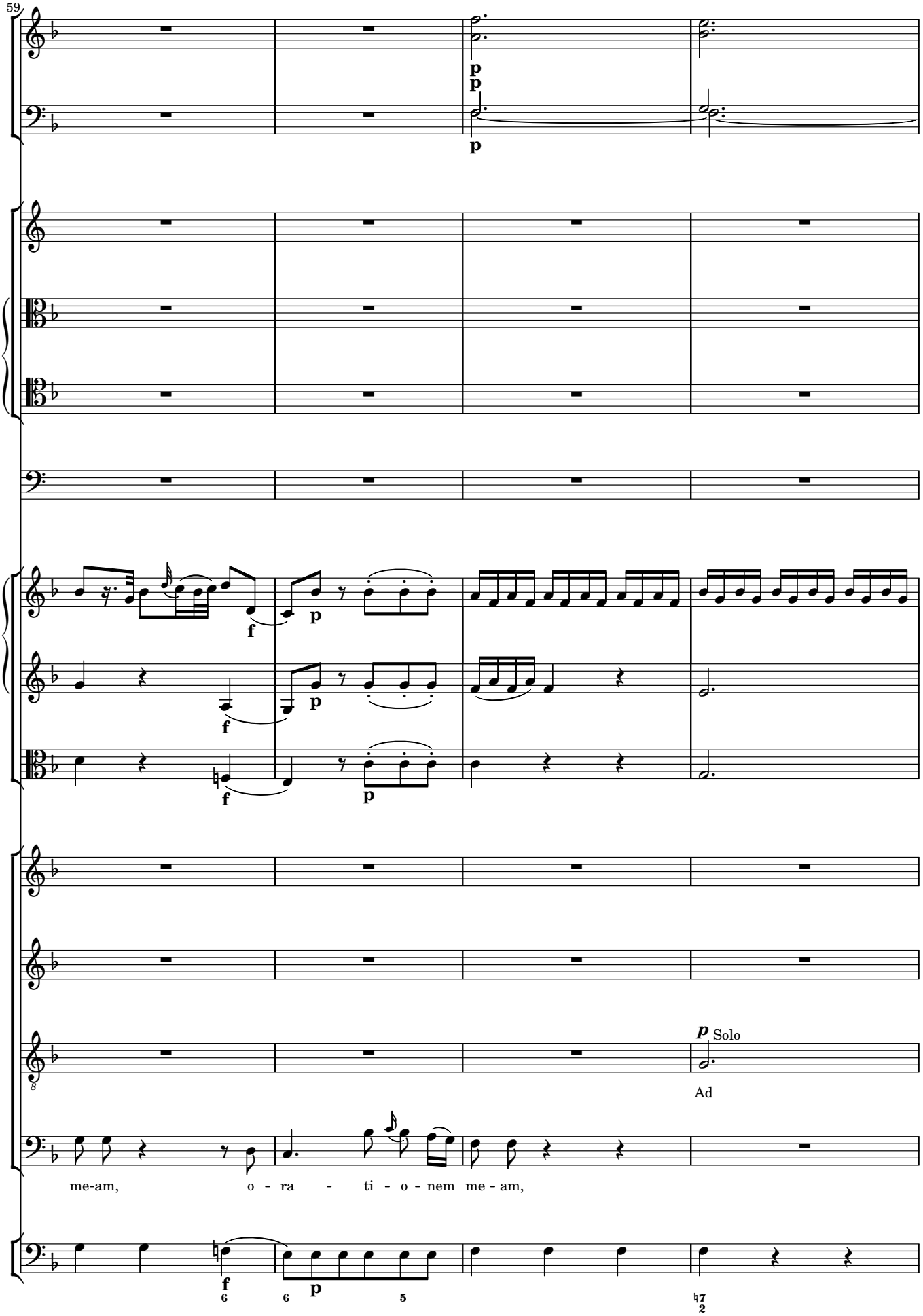
59
p
p
p
f
p
f
p
f
p
p Solo
Ad
me-am, o - ra - ti - o - nem me - am,
f
p

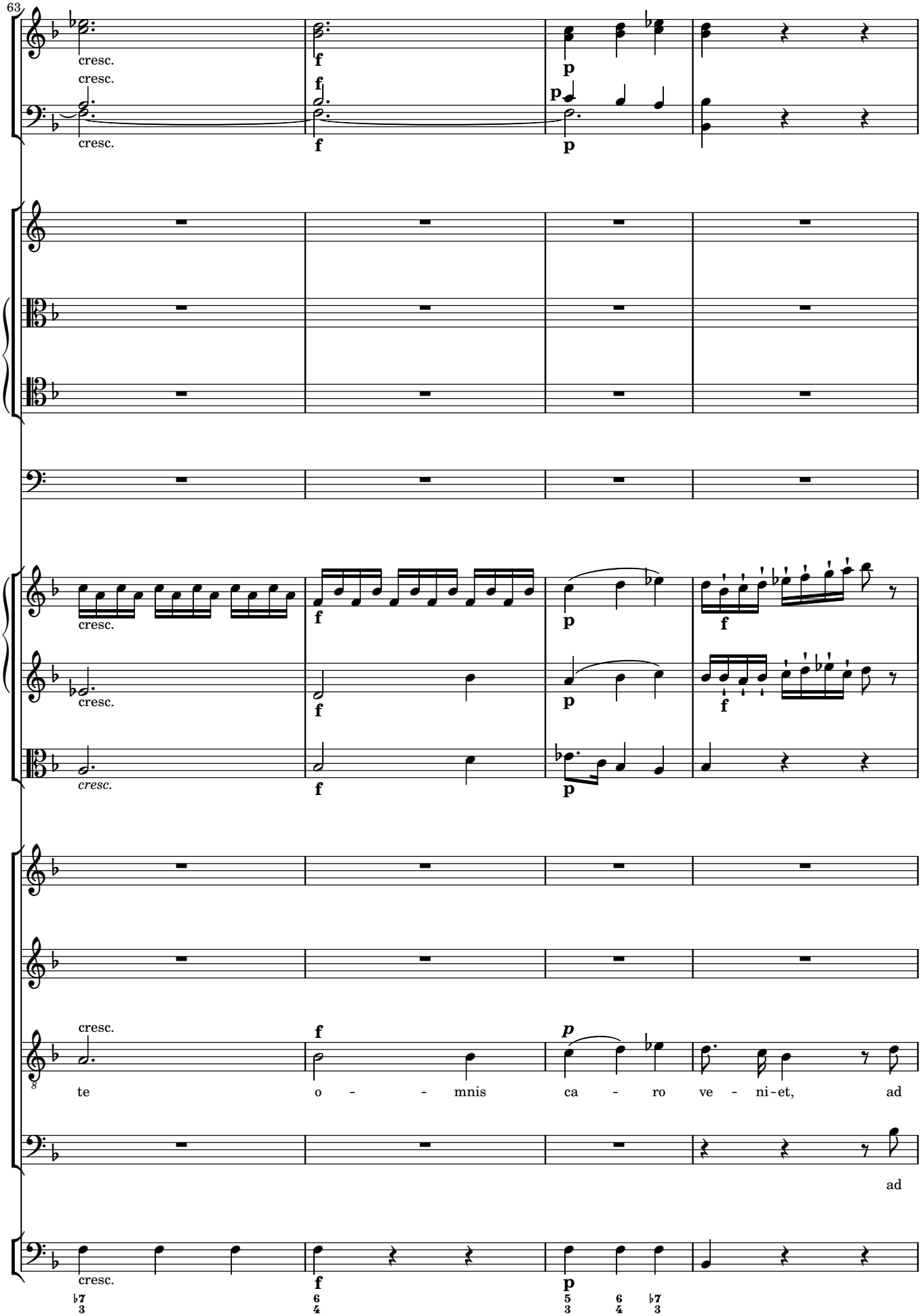
63
cresc.
f
p
te o - - mnis ca - ro ve - ni-et, ad
ad

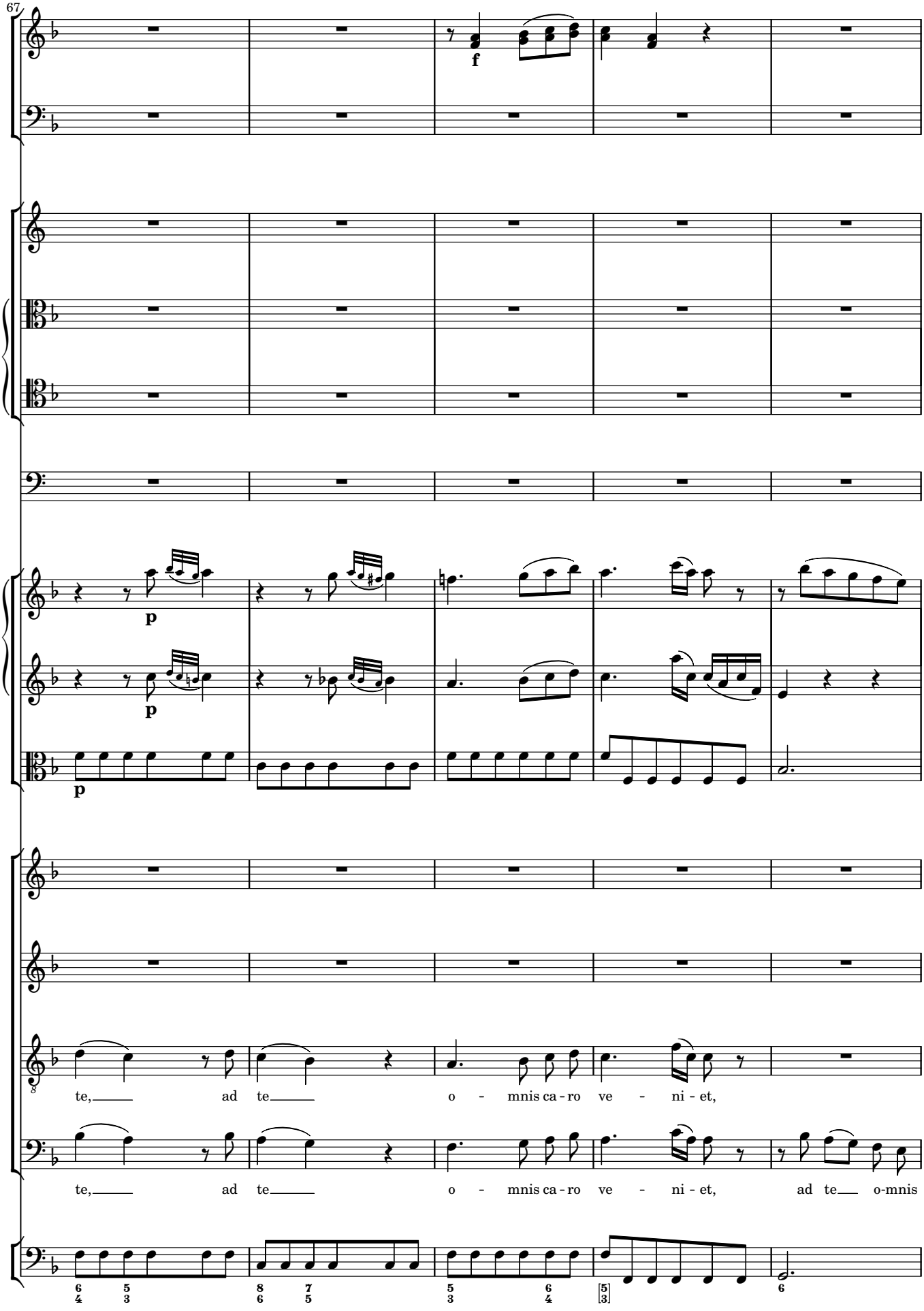
67
f
p
p
p
te, ad te o - mnis ca - ro ve - ni - et,
te, ad te o - mnis ca - ro ve - ni - et, ad te o-mnis

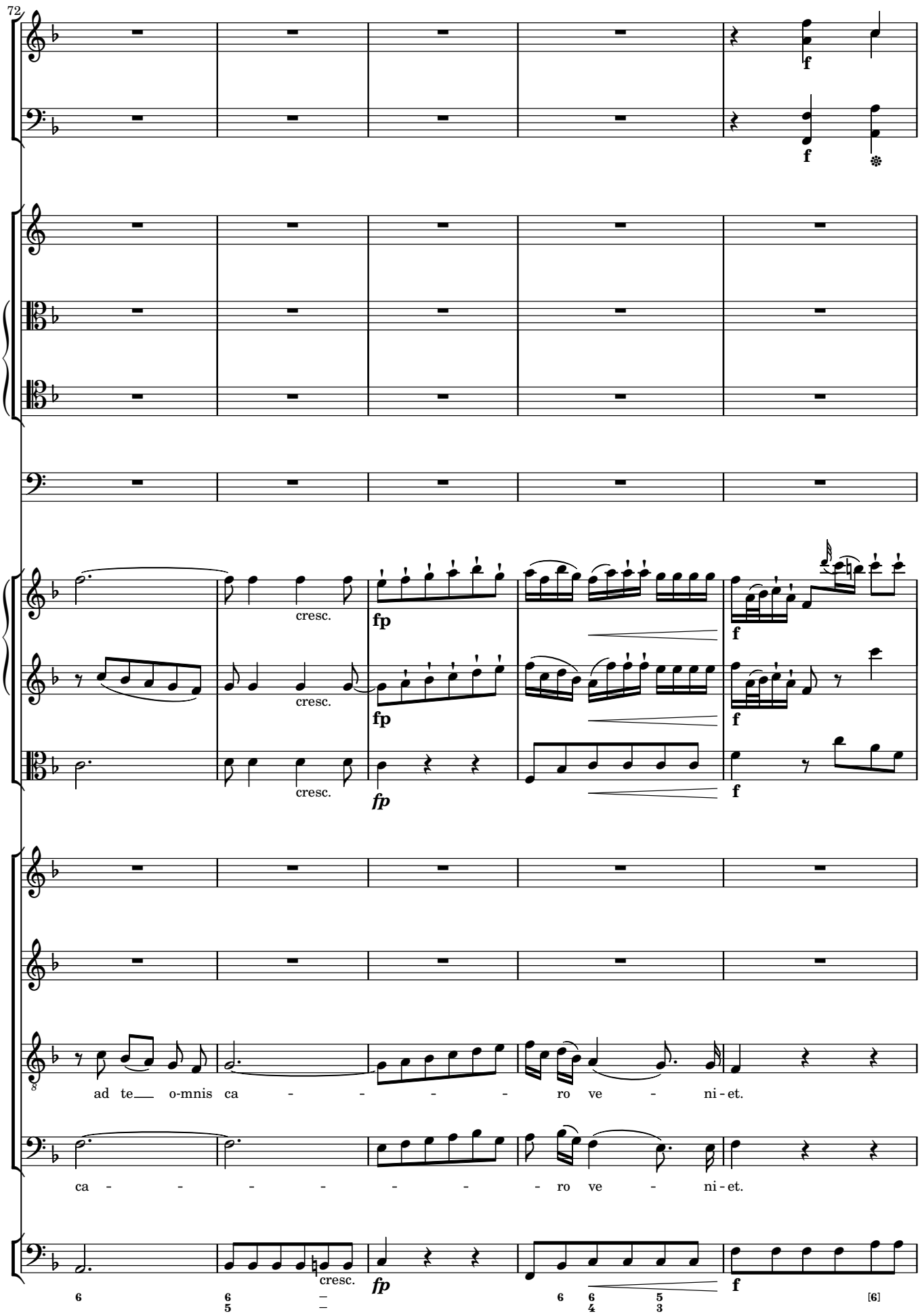
72
f
f
cresc.
fp
f
cresc.
fp
f
cresc.
fp
f
ad te o-mnis ca - - - - - ro ve - ni - et.
ca - - - - - - - ro ve - ni - et.
cresc.
fp
f
[6]

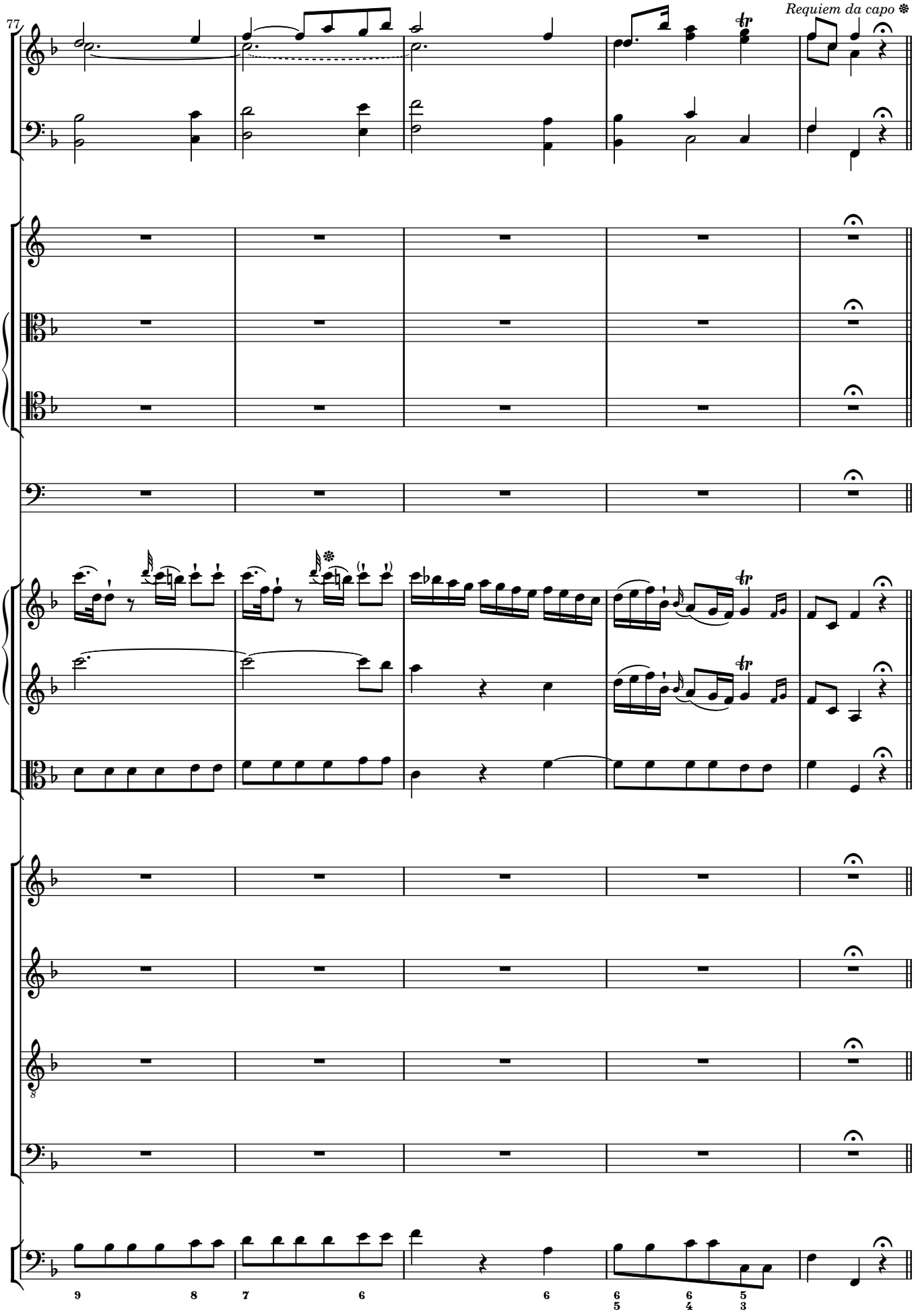
77
Requiem da capo
9 8 7 6 6 6 5 6 4 5 3

2 Kyrie

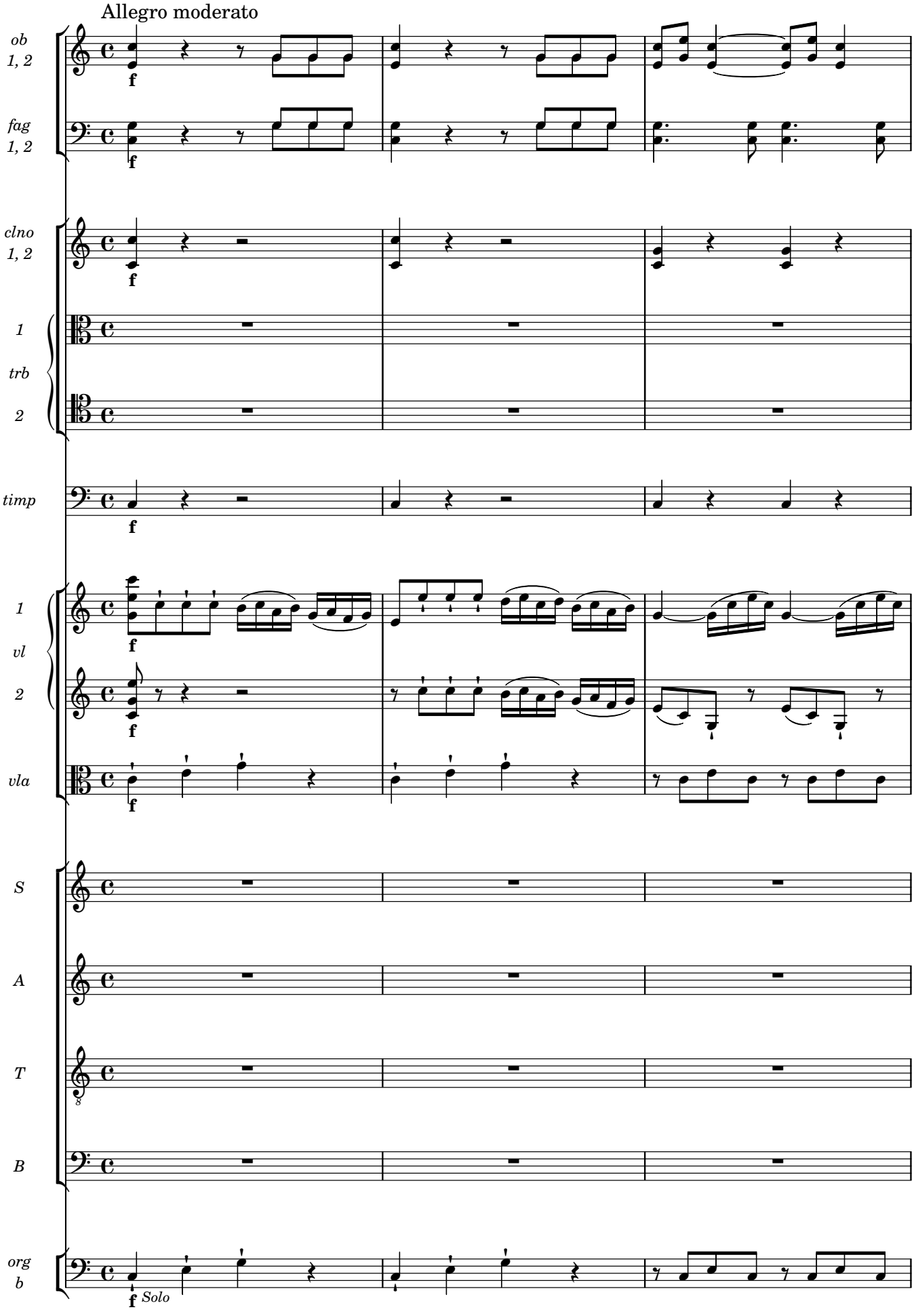
Allegro moderato
ob
1, 2
fag
1, 2
clno
1, 2
1
trb
2
timp
1
vl
2
vla
S
A
T
B
org
b
f
Solo

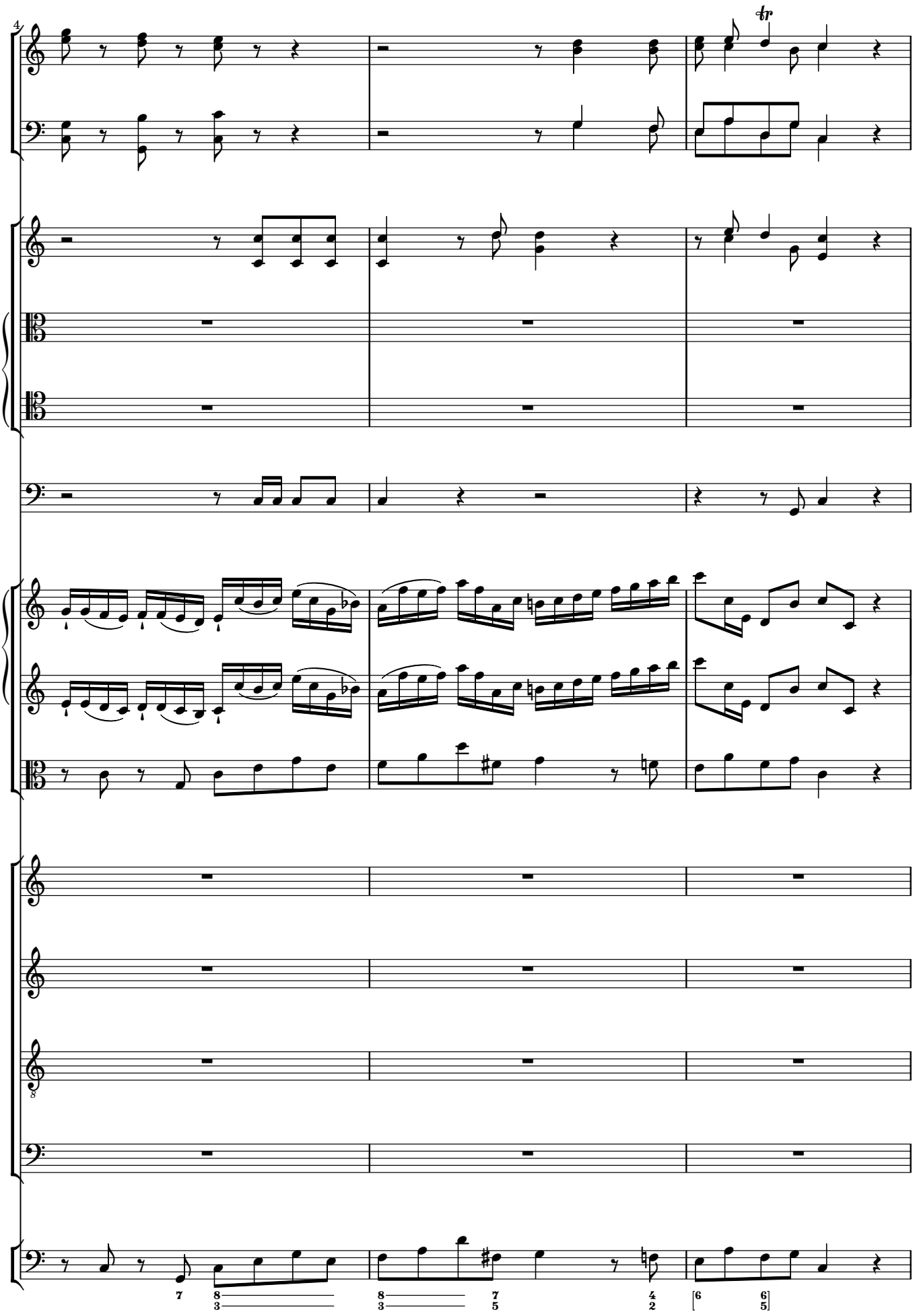
4
tr
8
7
8
3
8
3
7
5
4
2
6
5

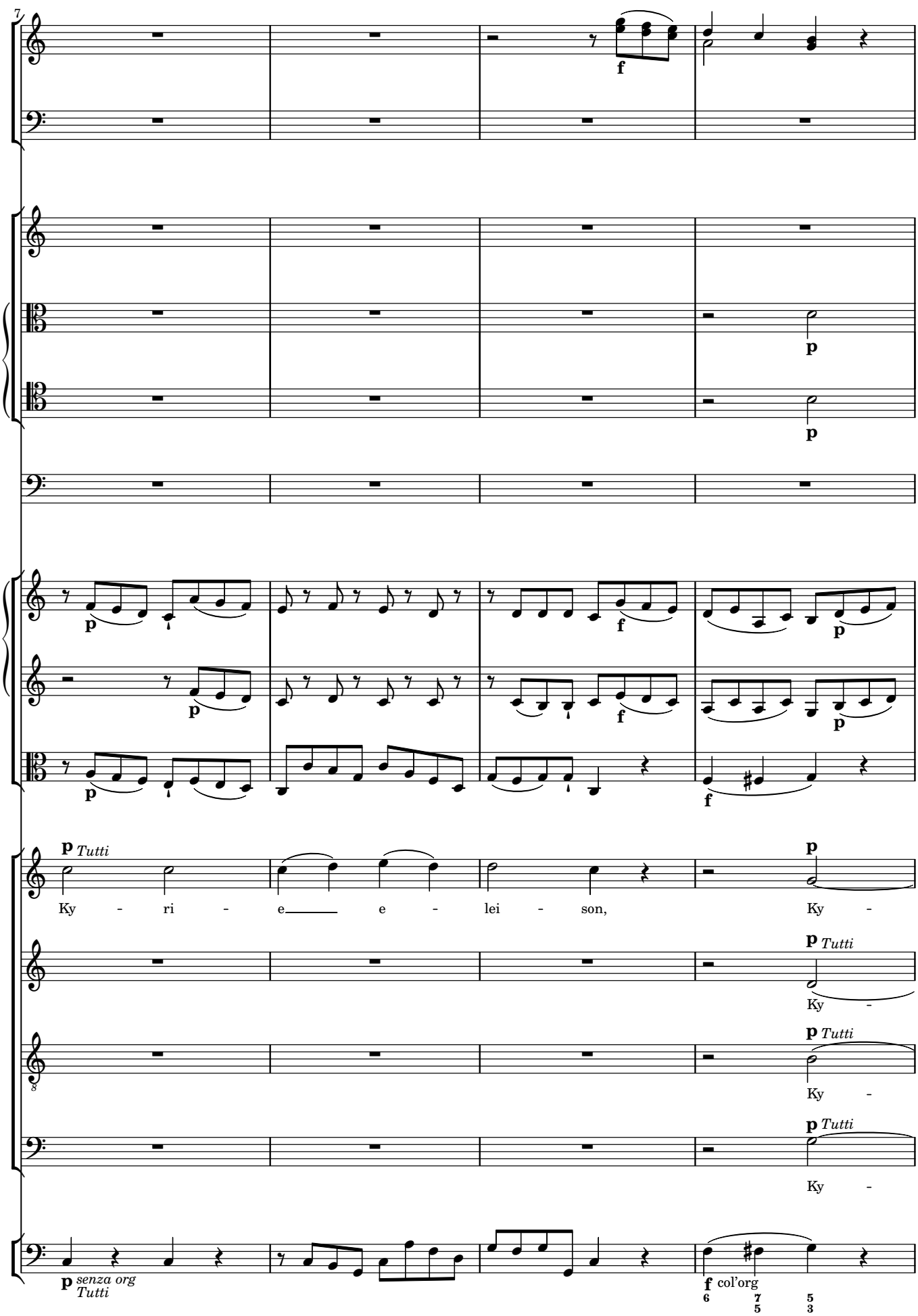
7
f
p
p
p
f
p
f
p
f
p Tutti
Ky - ri - e e - lei - son, Ky -
p
p Tutti
Ky -
p Tutti
Ky -
p Tutti
Ky -
p senza org
Tutti
f col'org

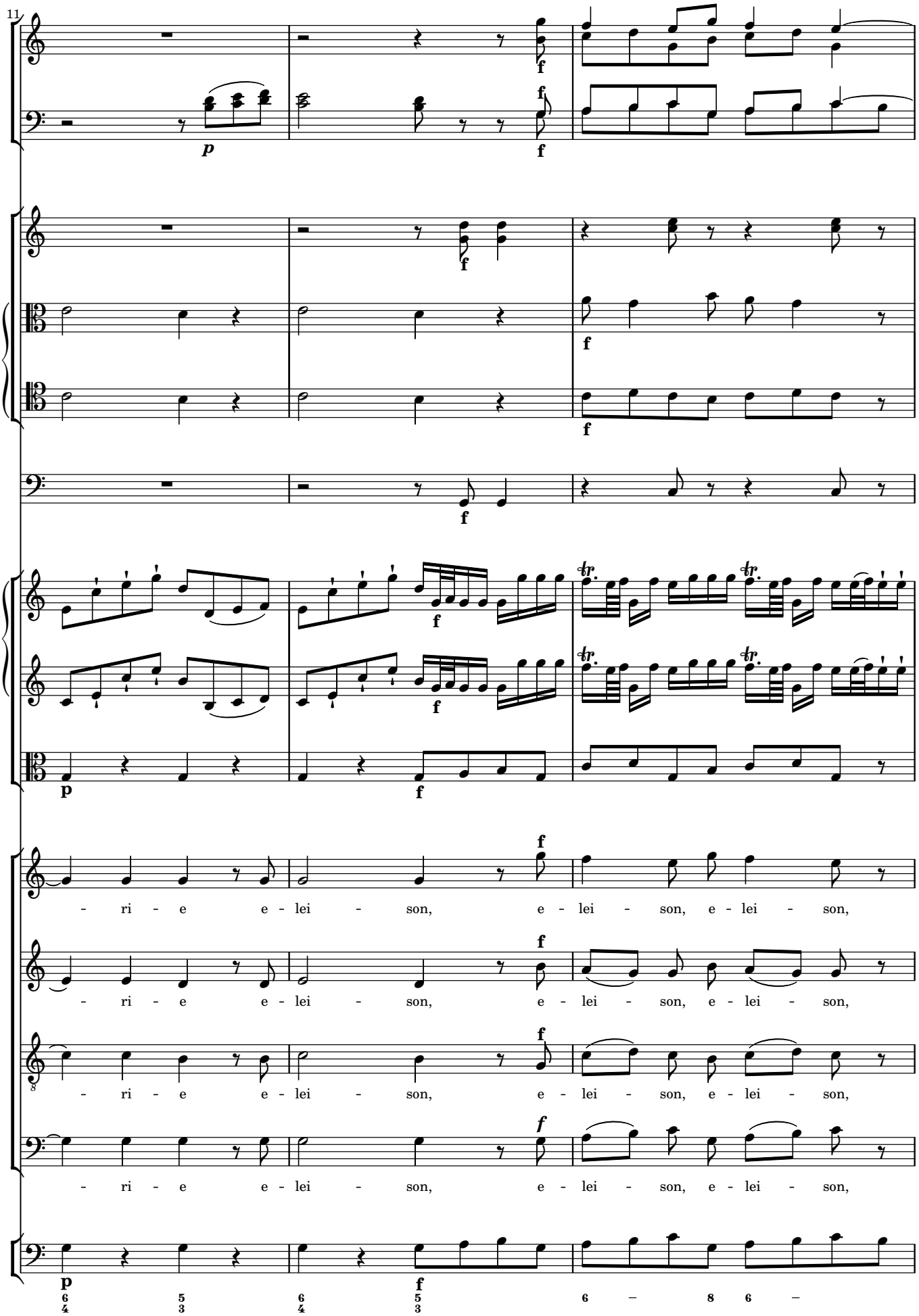
11
p
f
- ri - e e - lei - son, e - lei - son, e - lei - son,
- ri - e e - lei - son, e - lei - son, e - lei - son,
- ri - e e - lei - son, e - lei - son, e - lei - son,
- ri - e e - lei - son, e - lei - son, e - lei - son,
6 – 8 6 –

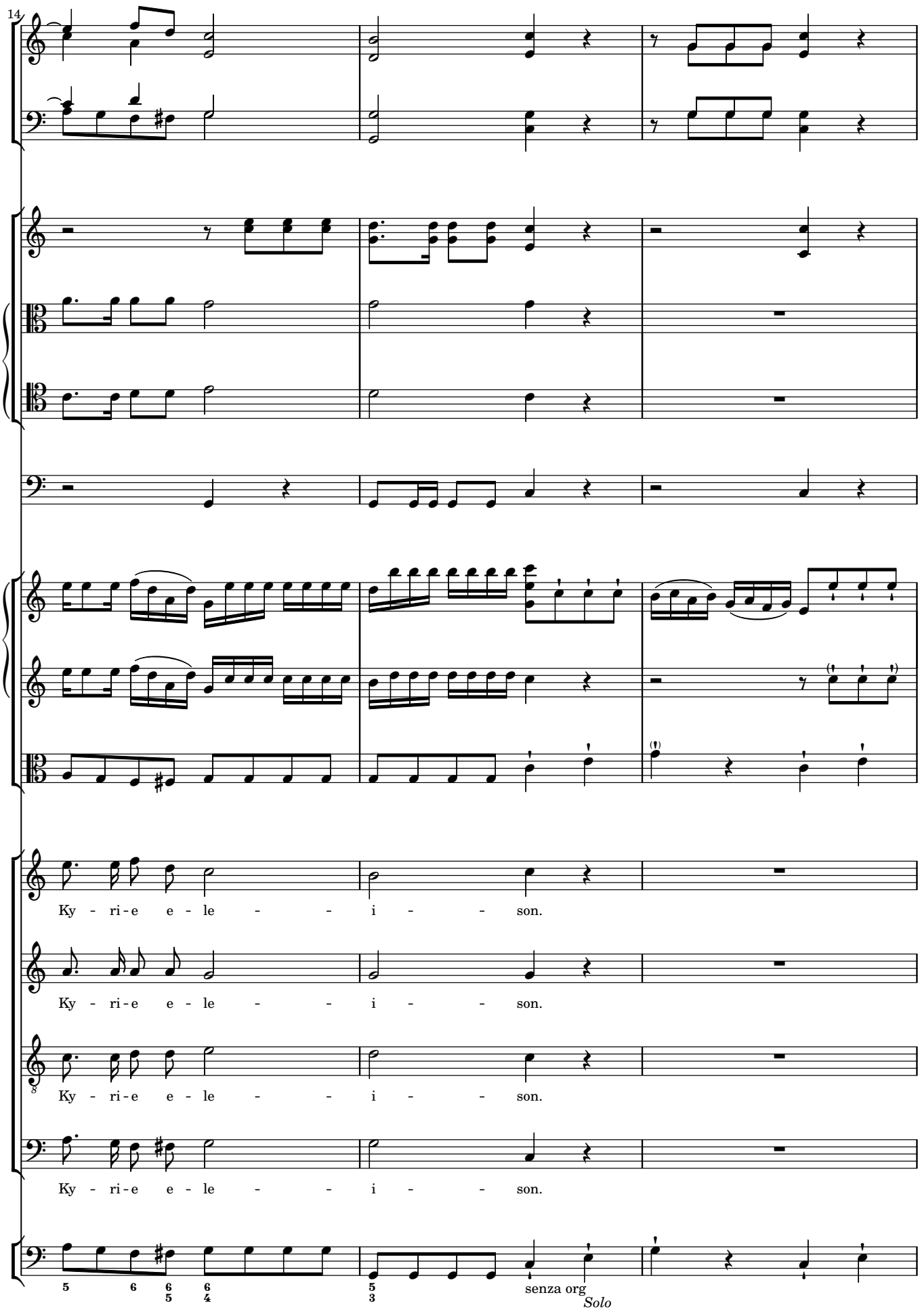
14
Ky - ri - e e - le - - - i - - - son.
Ky - ri - e e - le - - - i - - - son.
Ky - ri - e e - le - - - i - - - son.
Ky - ri - e e - le - - - i - - - son.
senza org
Solo

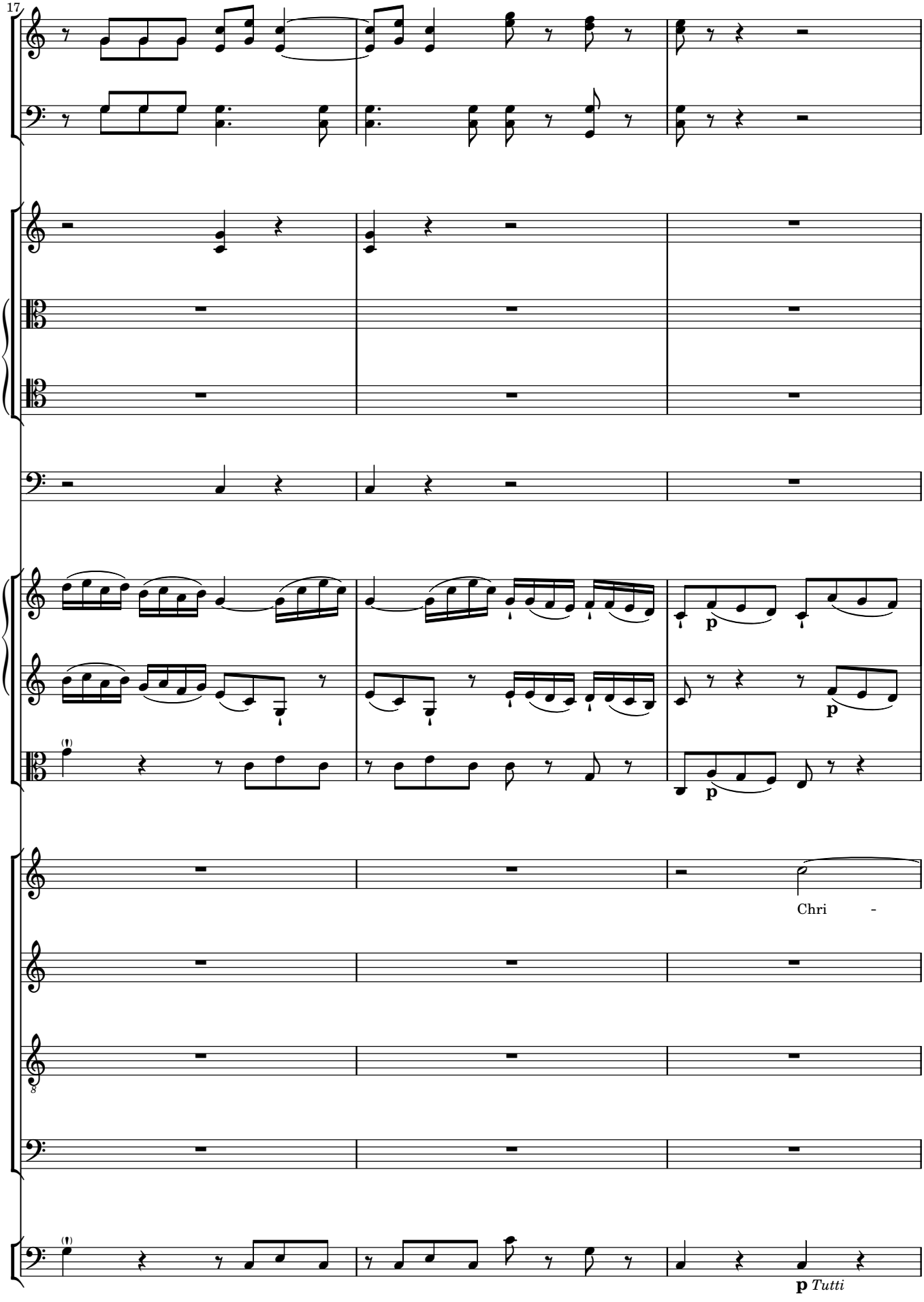
17
p
p
Chri -
p Tutti

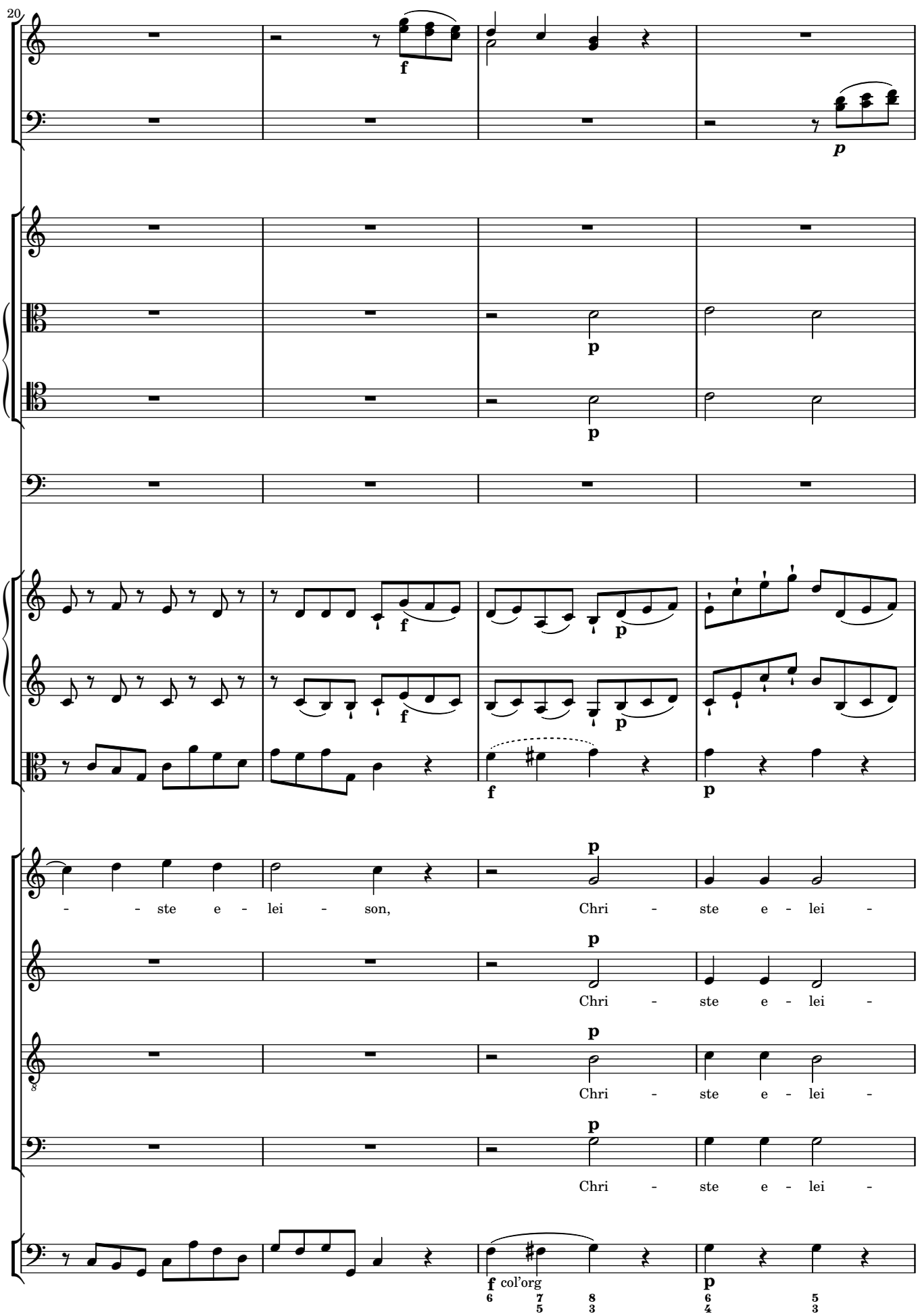
20
f
p
p
p
f
p
f
p
f
p
p
- - ste e - lei - son,
Chri - ste e - lei -
p
Chri - ste e - lei -
p
Chri - ste e - lei -
p
Chri - ste e - lei -
f col'org
p

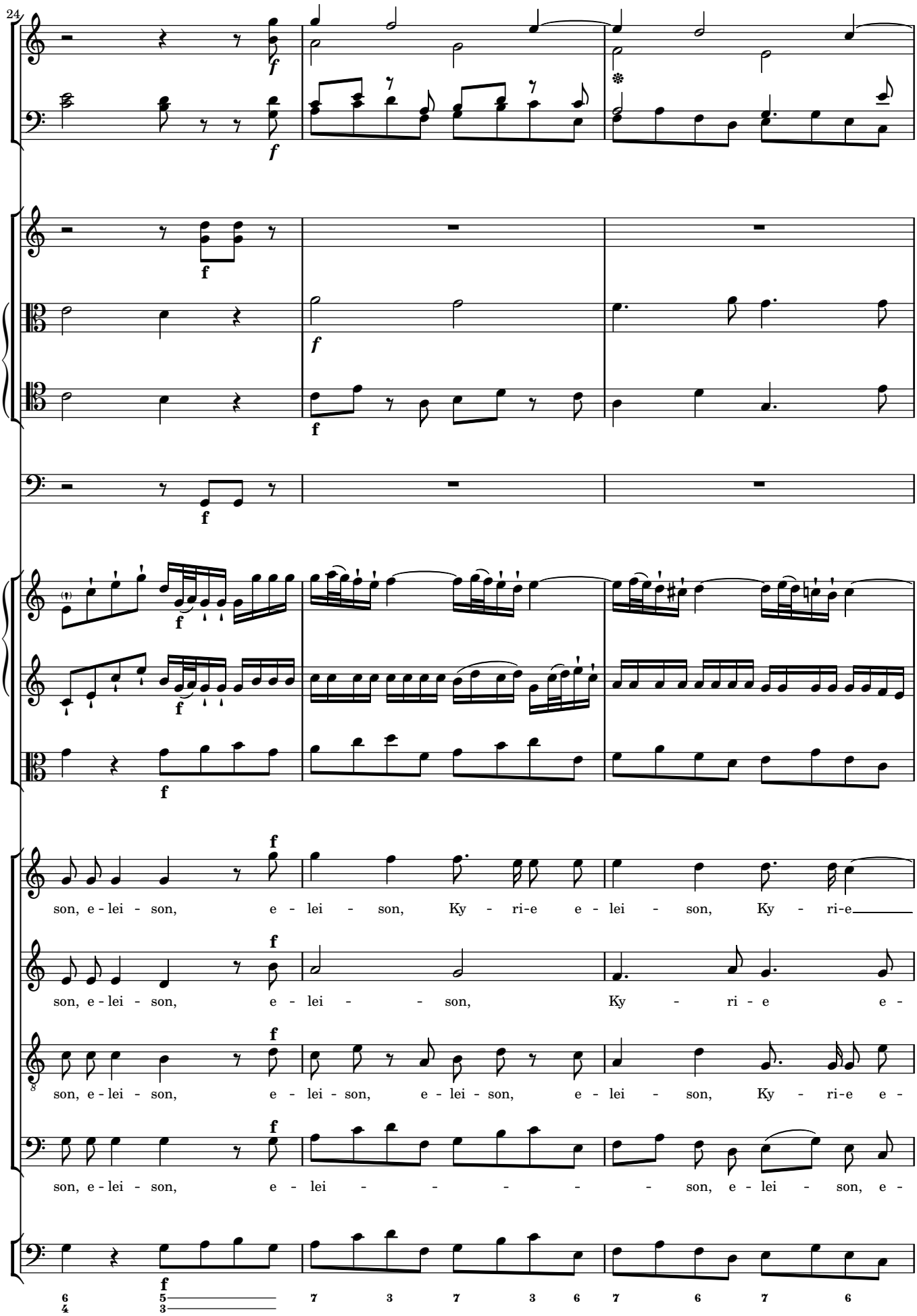
24
son, e - lei - son, e - lei - son, Ky - ri-e e - lei - son, Ky - ri-e
son, e - lei - son, e - lei - son, Ky - ri - e e -
son, e - lei - son, e - lei - son, e - lei - son, e - lei - son, Ky - ri-e e -
son, e - lei - son, e - lei - son, e - lei - son, e -

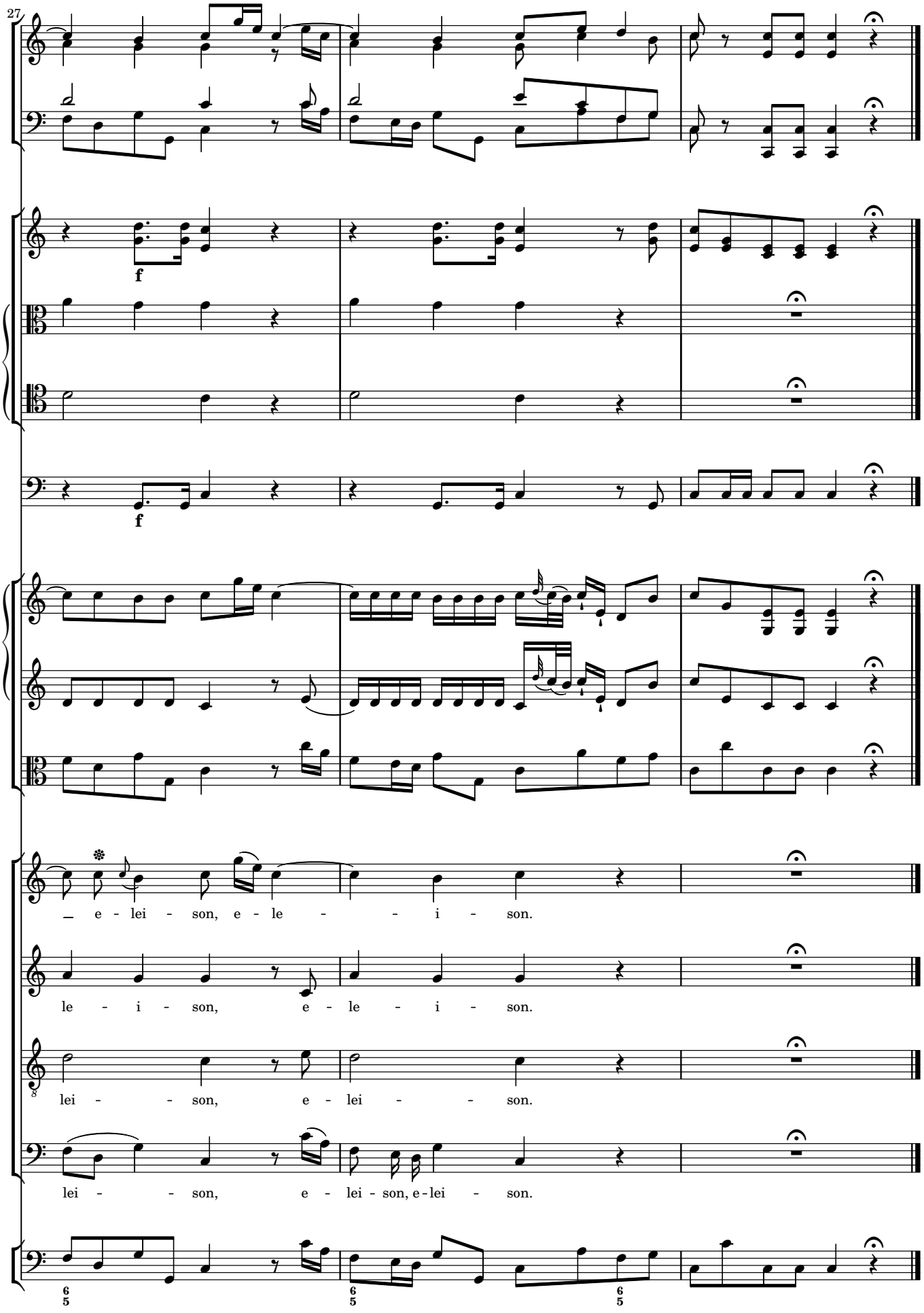
27
f
f
e - lei - son, e - le - - i - son.
le - i - son, e - le - i - son.
lei - - son, e - lei - - son.
lei - - son, e - lei - son, e - lei - son.

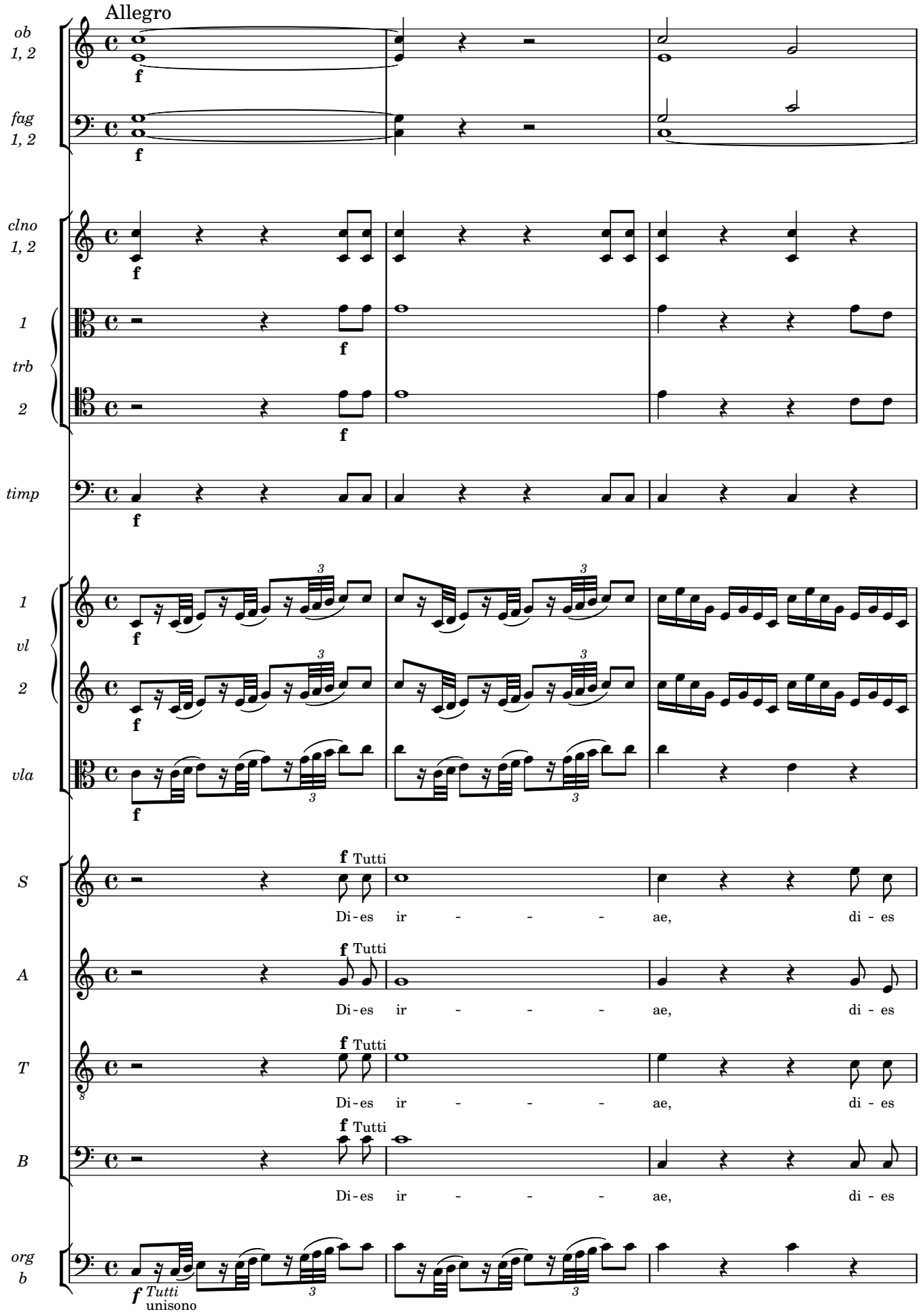
Allegro
ob 1, 2
fag 1, 2
clno 1, 2
1 trb 2
timp
1 vl 2
vla
S
A
T
B
org b
f Tutti
Di-es ir - - - ae, di - es
f Tutti unisono

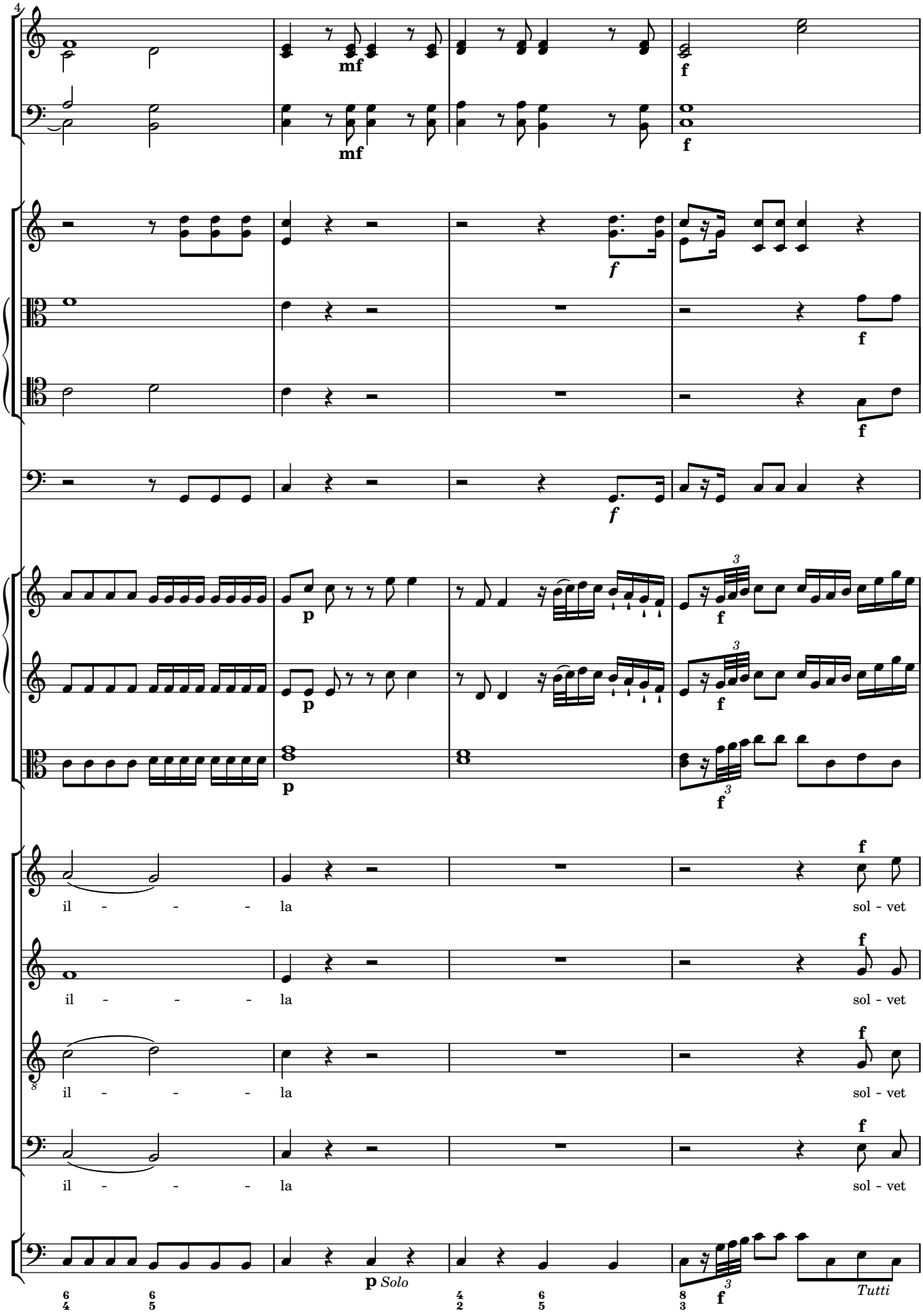
4
mf
mf
f
f
f
f
f
f
p
p
f
f
f
f
il - - - - la
sol - vet
il - - - - la
sol - vet
il - - - - la
sol - vet
il - - - - la
sol - vet
p Solo
f
Tutti

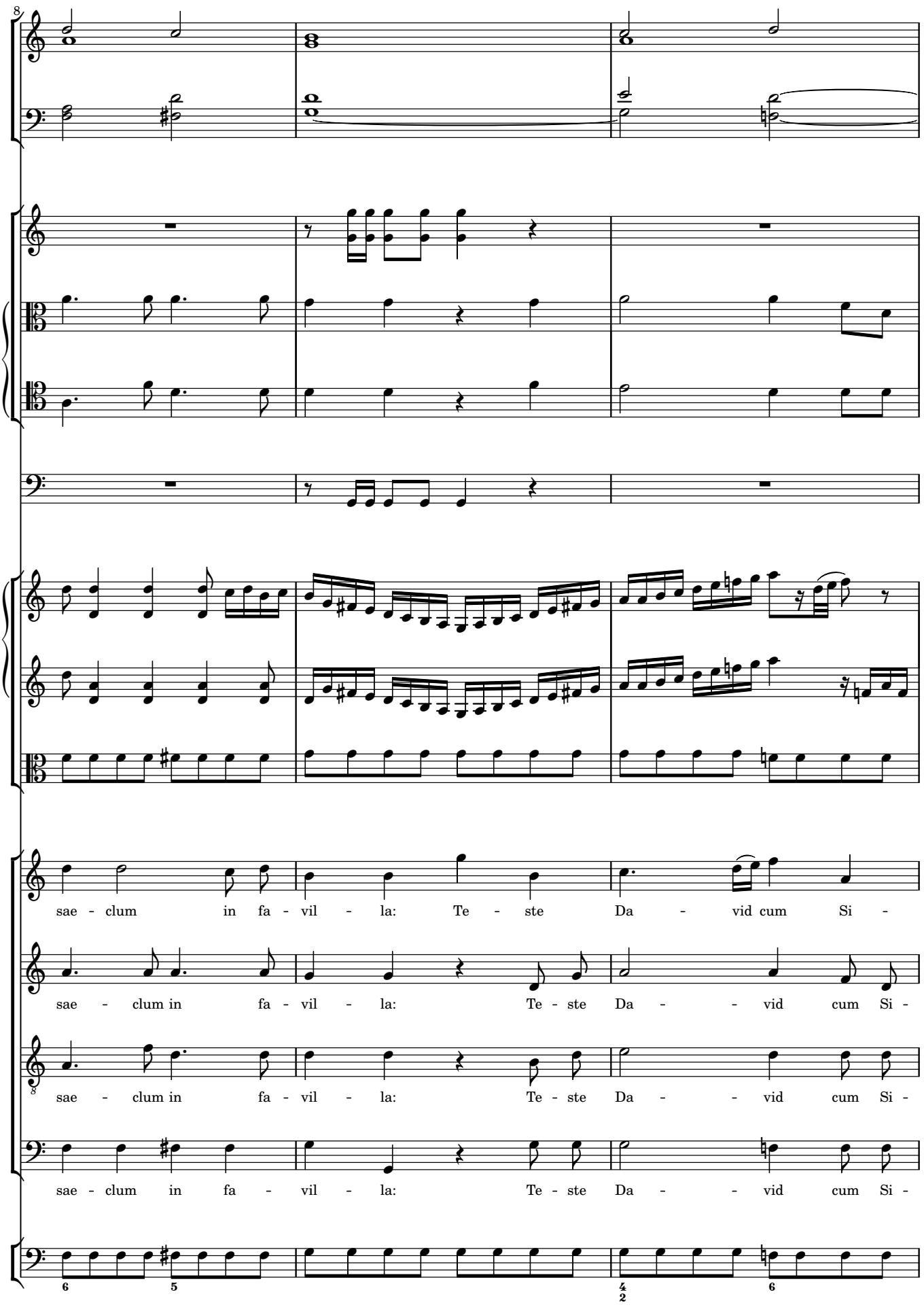
sae - clum in fa - vil - la: Te - ste Da - vid cum Si -
sae - clum in fa - vil - la: Te - ste Da - - vid cum Si -
sae - clum in fa - vil - la: Te - ste Da - - vid cum Si -
sae - clum in fa - vil - la: Te - ste Da - - vid cum Si -

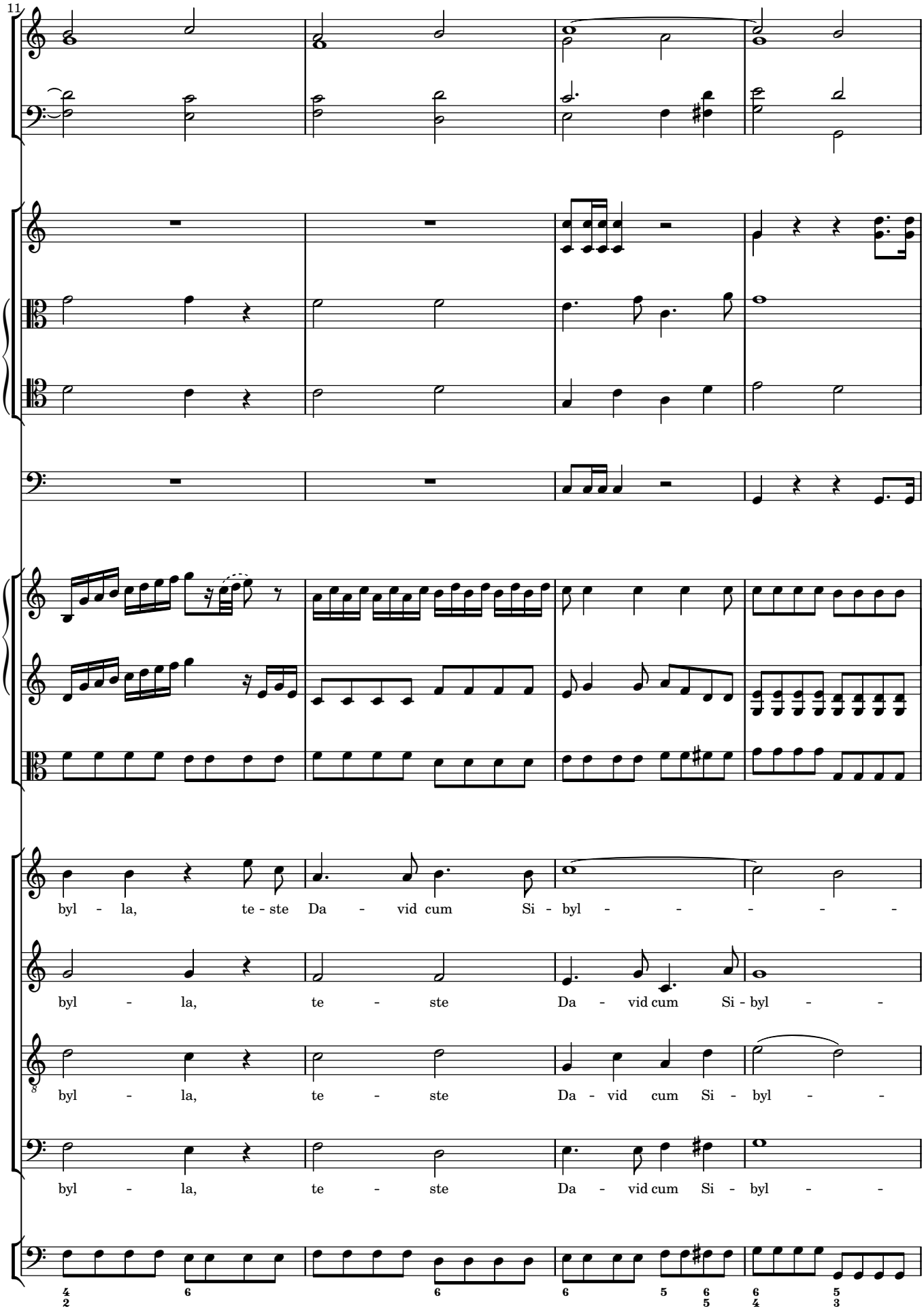
11
byl - la, te - ste Da - vid cum Si - byl - - - - -
byl - la, te - ste Da - vid cum Si - byl - -
byl - la, te - ste Da - vid cum Si - byl - -
byl - la, te - ste Da - vid cum Si - byl - -

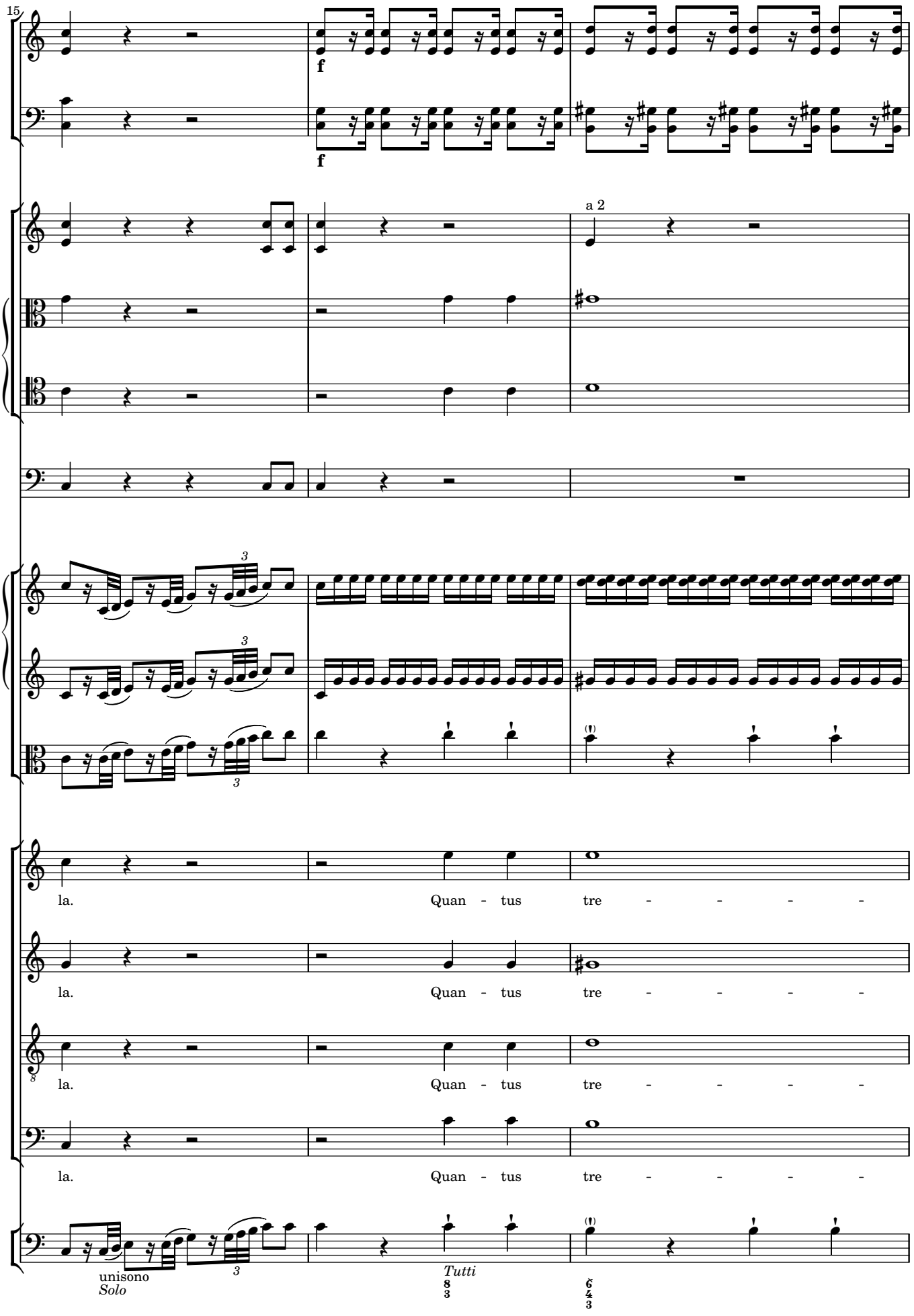
15
f
f
a 2
la. Quan - tus tre - - - - -
la. Quan - tus tre - - - - -
la. Quan - tus tre - - - - -
la. Quan - tus tre - - - - -
unisono
Solo
Tutti

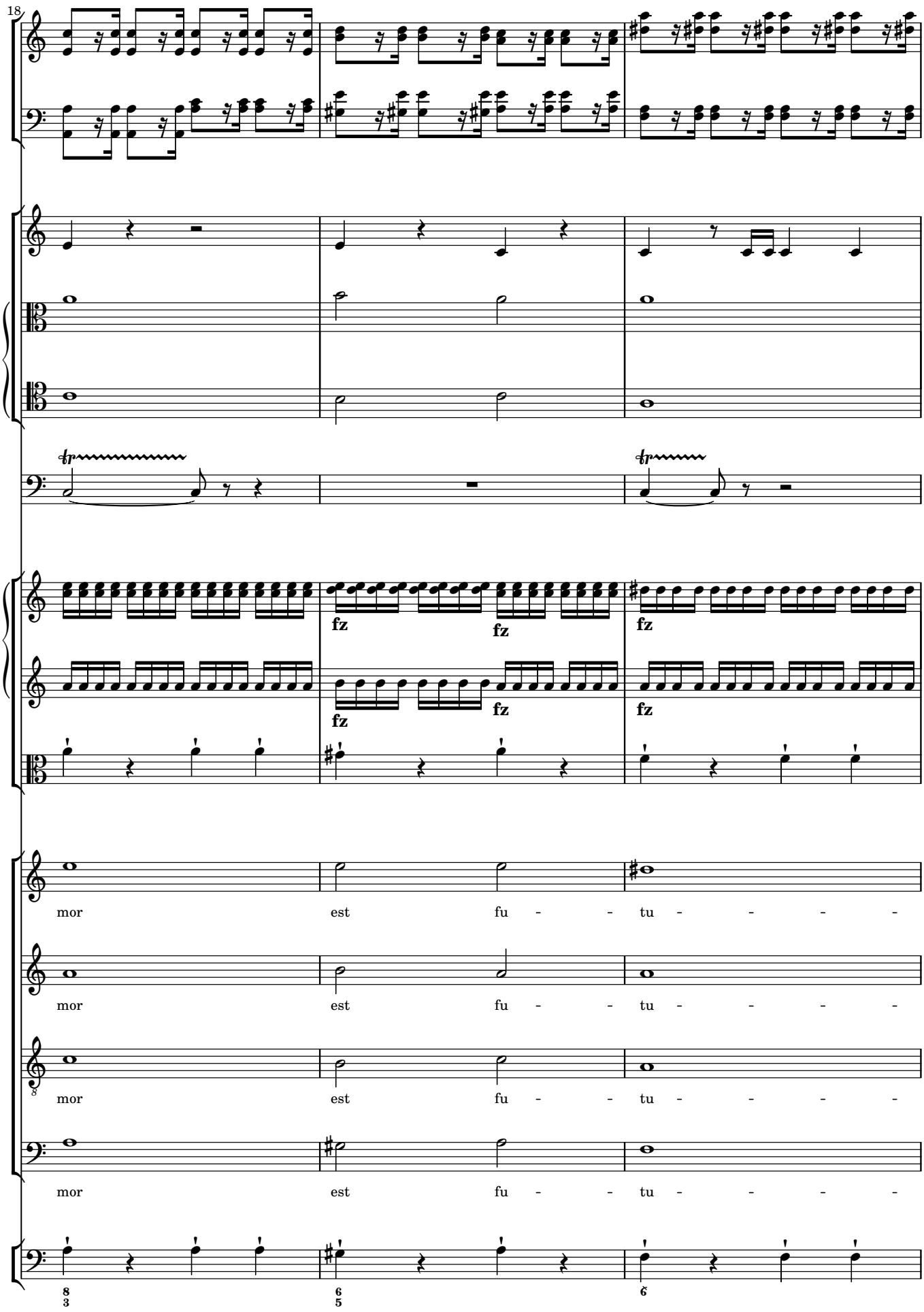
18
fz
fz
fz
fz
fz
fz
mor est fu - - tu - - - -
mor est fu - - tu - - - -
mor est fu - - tu - - - -
mor est fu - - tu - - - -

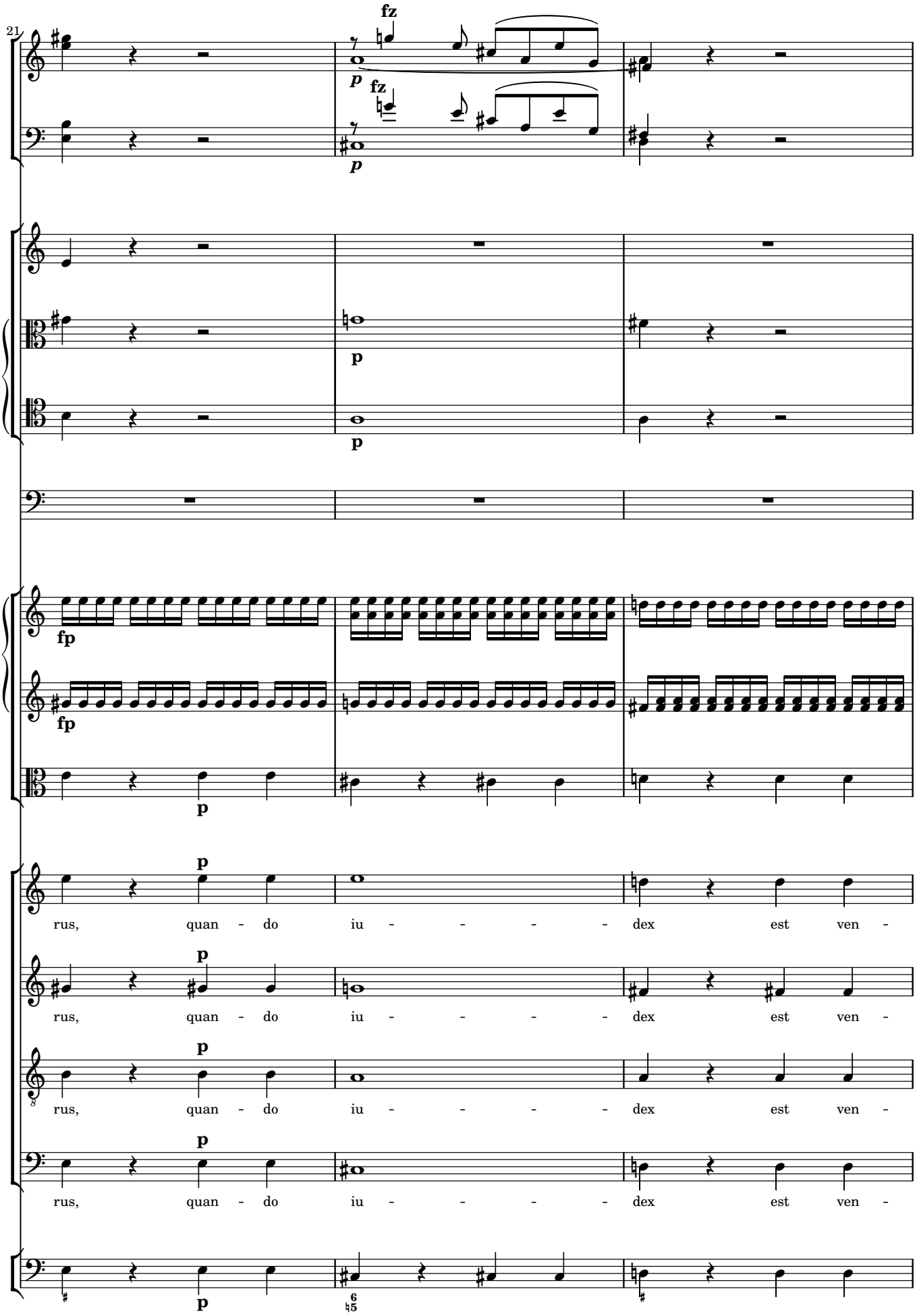
21
fz
p
fz
p
p
p
fp
fp
p
p
rus, quan - do iu - - - - - dex est ven -
p
rus, quan - do iu - - - - - dex est ven -
p
rus, quan - do iu - - - - - dex est ven -
p
rus, quan - do iu - - - - - dex est ven -
p
6
5

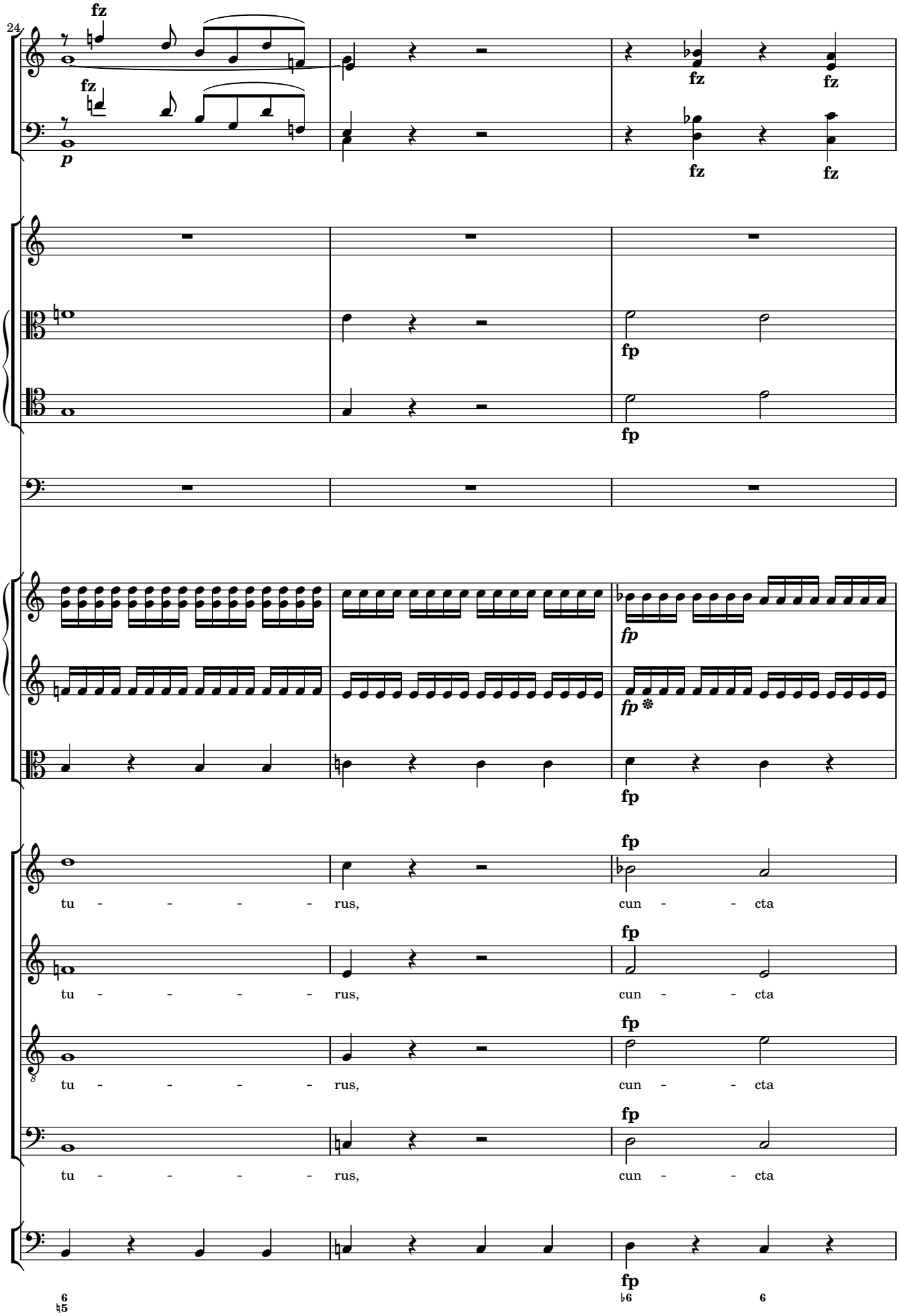
24
fz
fz
p
fz
fz
fz
fz
fp
fp
fp
fp
fp
fp
fp
fp
fp
tu - - - - - rus,
cun - - cta
tu - - - - - rus,
cun - - cta
tu - - - - - rus,
cun - - cta
tu - - - - - rus,
cun - - cta
fp
6
♮5
♭6
6

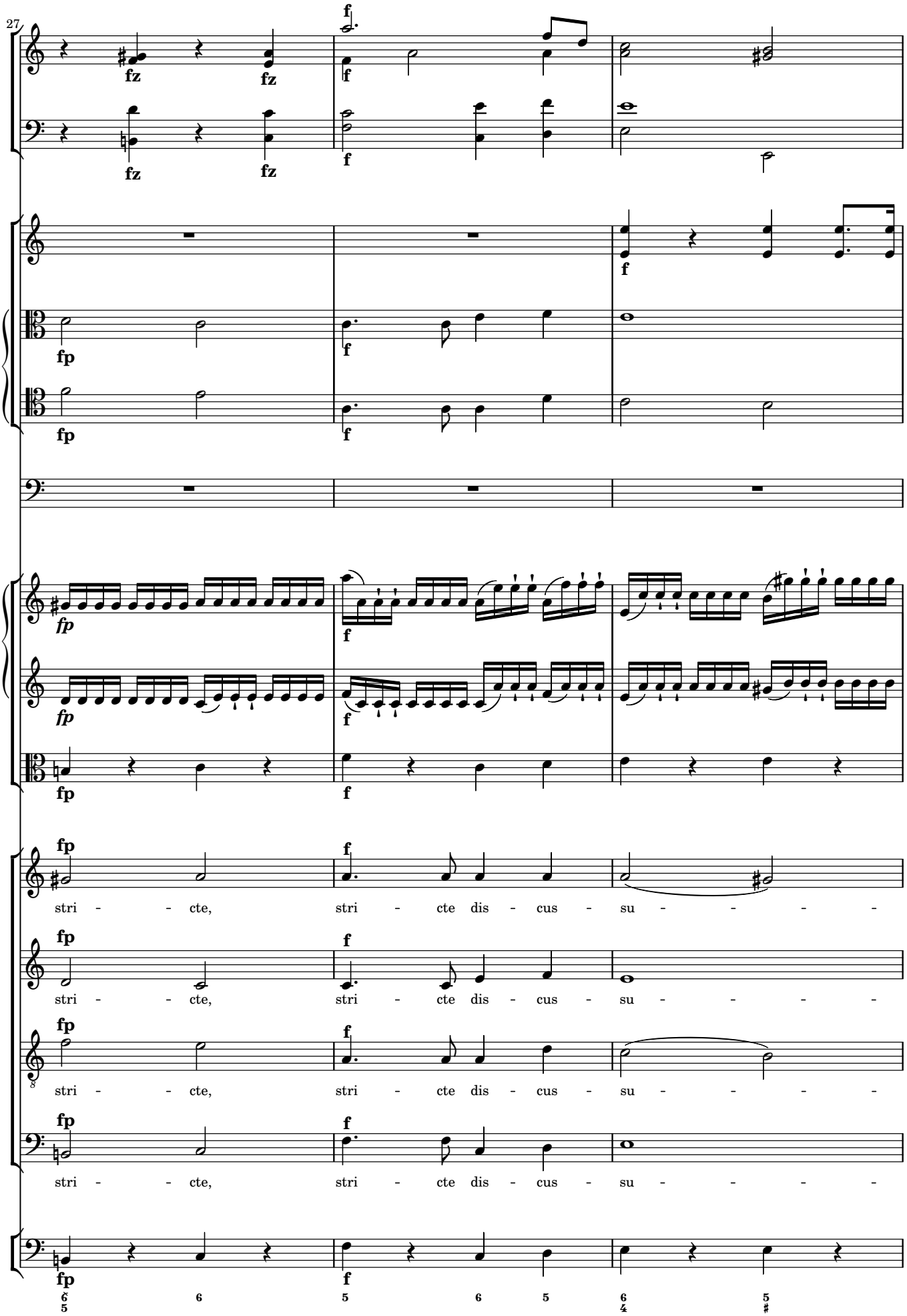
27
fz
fz
fz
fz
f
f
f
fp
fp
f
fp
fp
f
fp
fp
f
stri - - cte, stri - cte dis - cus - su - - - - -
stri - - cte, stri - cte dis - cus - su - - - - -
stri - - cte, stri - cte dis - cus - su - - - - -
stri - - cte, stri - cte dis - cus - su - - - - -
fp
f
6/5
6
5
6
5
6/4
5/♯

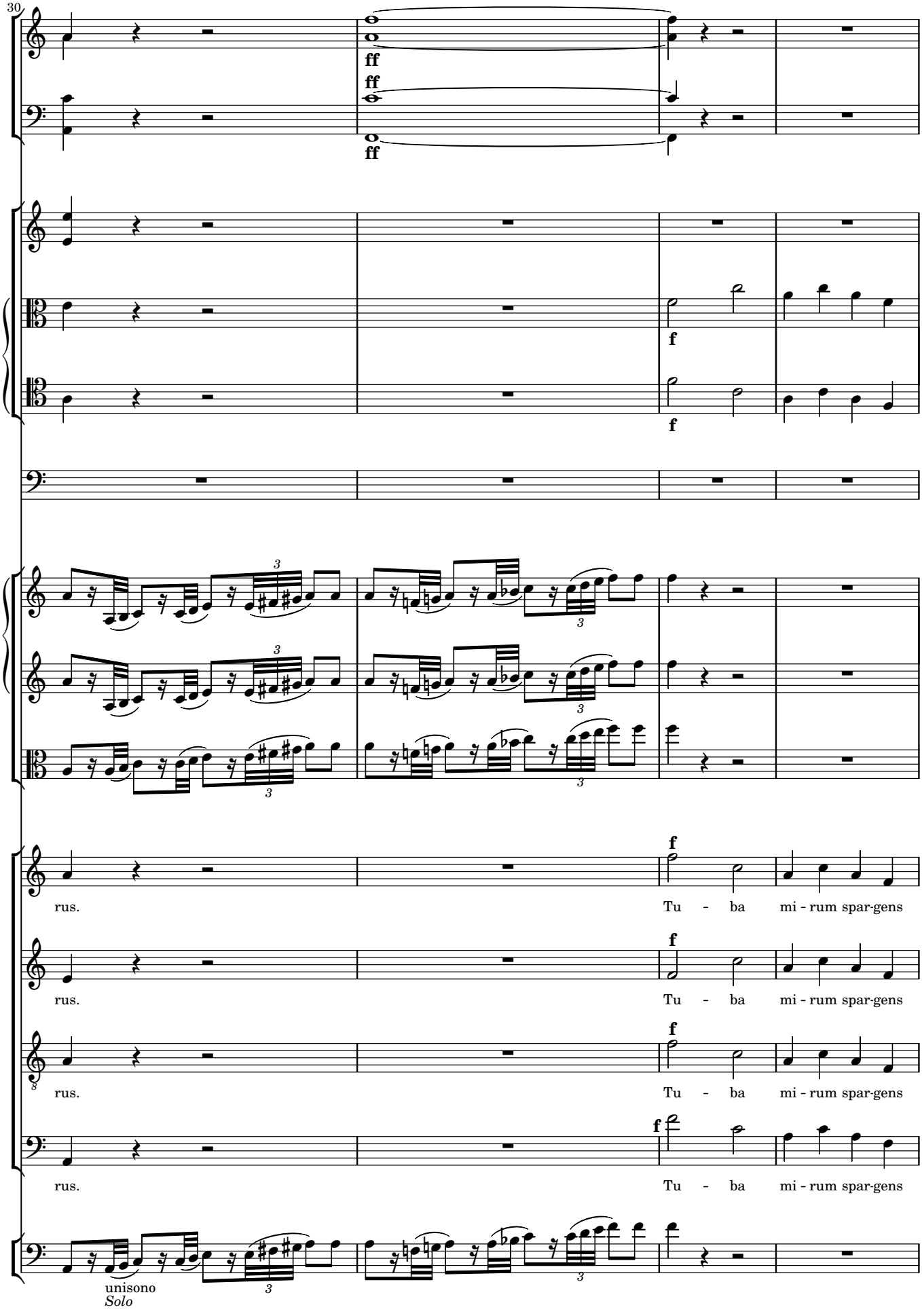
30
ff
ff
ff
f
f
f
rus.
Tu - ba mi - rum spar-gens
rus.
Tu - ba mi - rum spar-gens
rus.
Tu - ba mi - rum spar-gens
rus.
Tu - ba mi - rum spar-gens
unisono
Solo

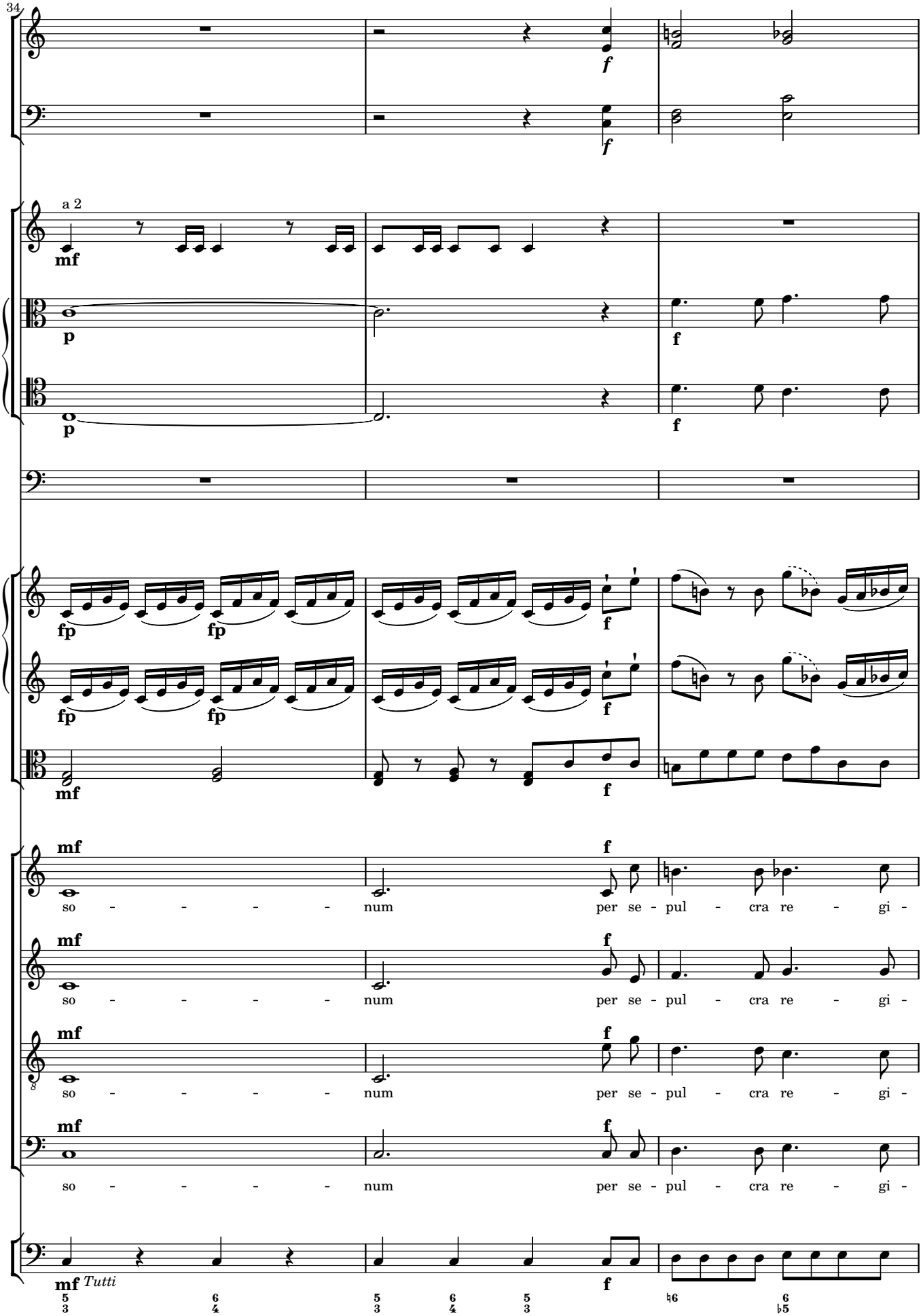
34
a 2
mf
p
f
fp
so - - - - - num per se - pul - cra re - gi -
Tutti

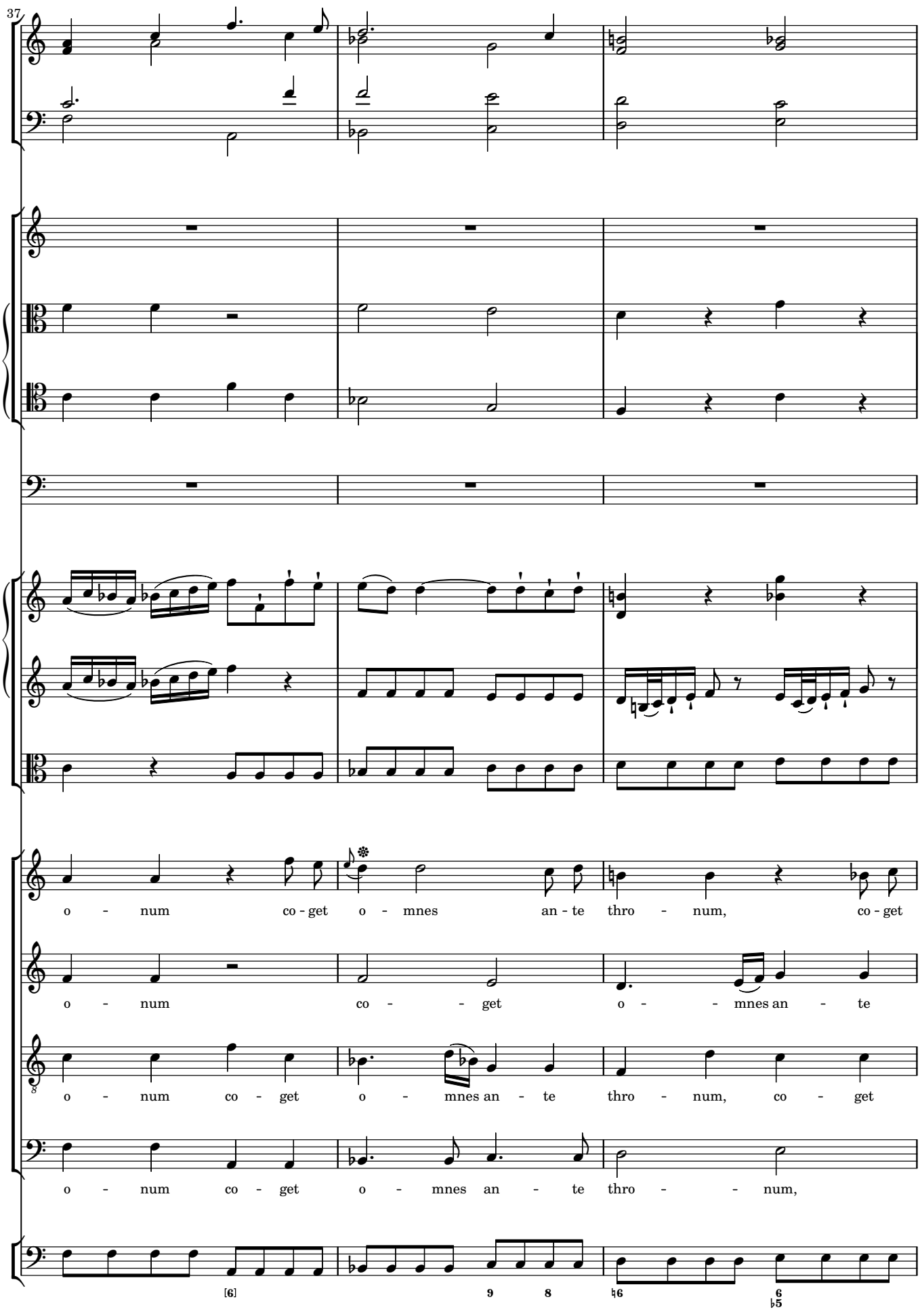
37
o - num co - get o - mnes an - te thro - num, co - get
o - num co - get o - mnes an - te
o - num co - get o - mnes an - te thro - num, co - get
o - num co - get o - mnes an - te thro - num,

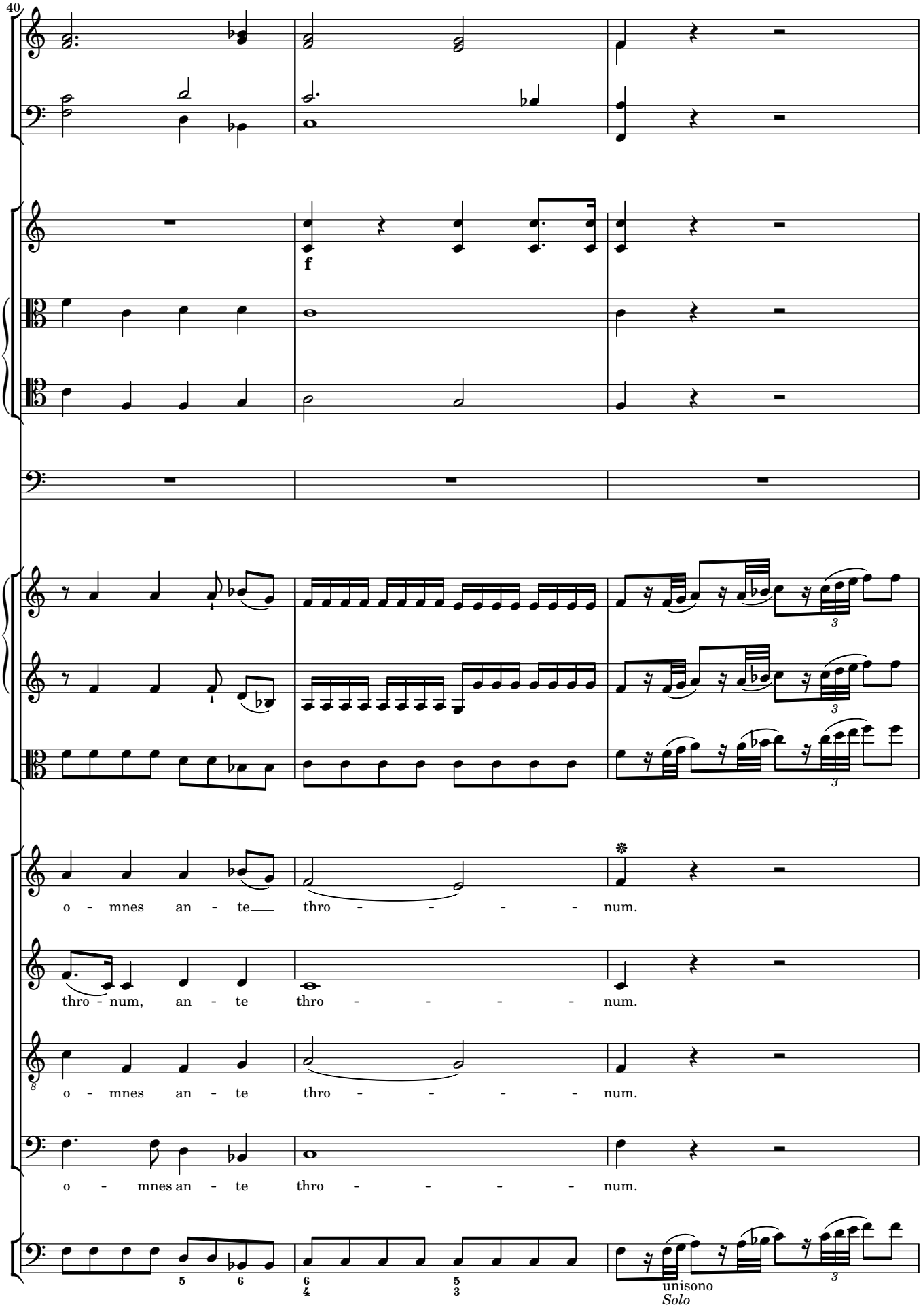
40
f
o - mnes an - te thro - - - - - num.
thro - num, an - te thro - - - - - num.
o - mnes an - te thro - - - - - num.
o - mnes an - te thro - - - - - num.
unisono
Solo

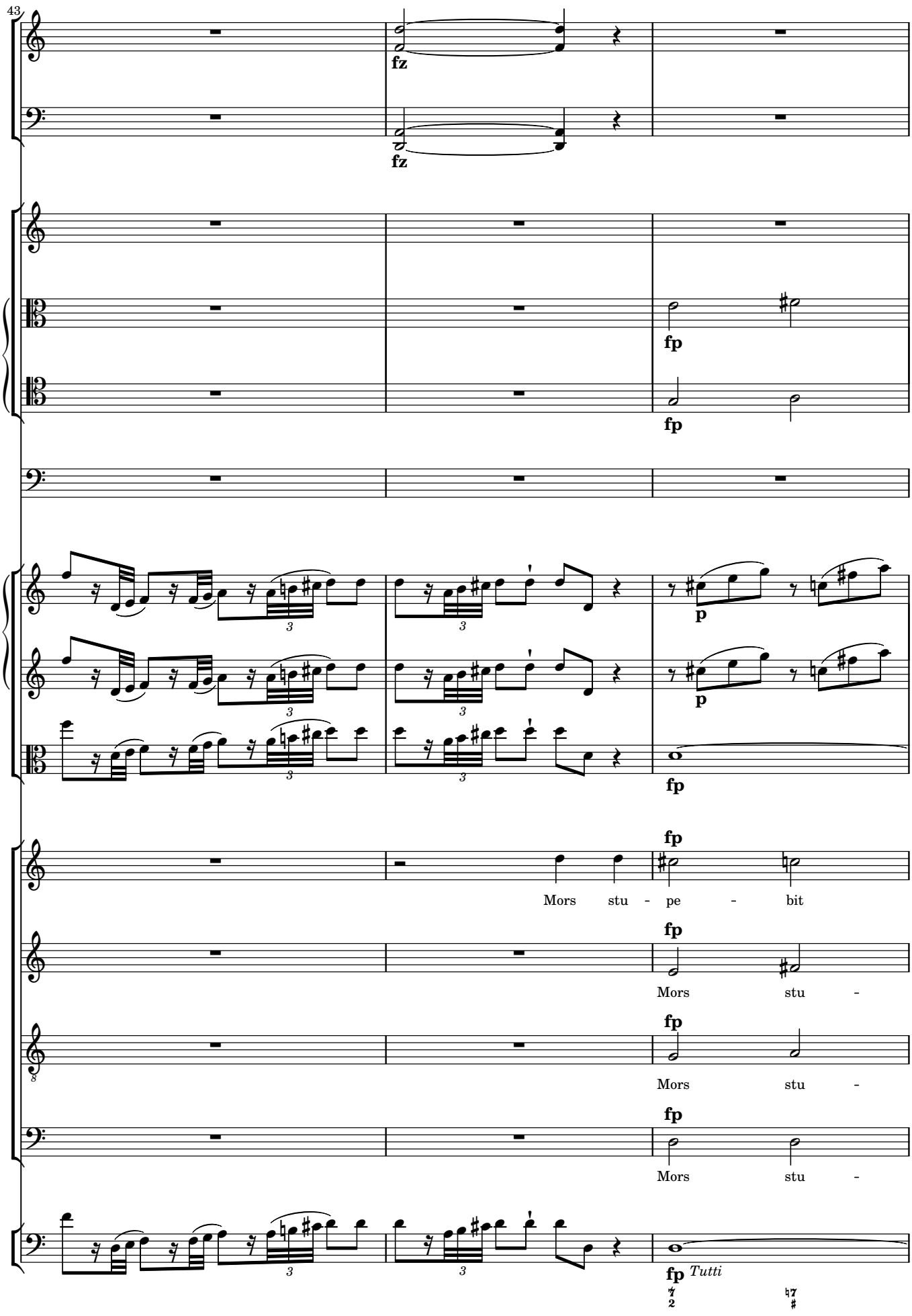
43
fz
fz
fp
fp
p
p
fp
fp
Mors stu - pe - bit
fp
Mors stu -
fp
Mors stu -
fp
Mors stu -
fp Tutti

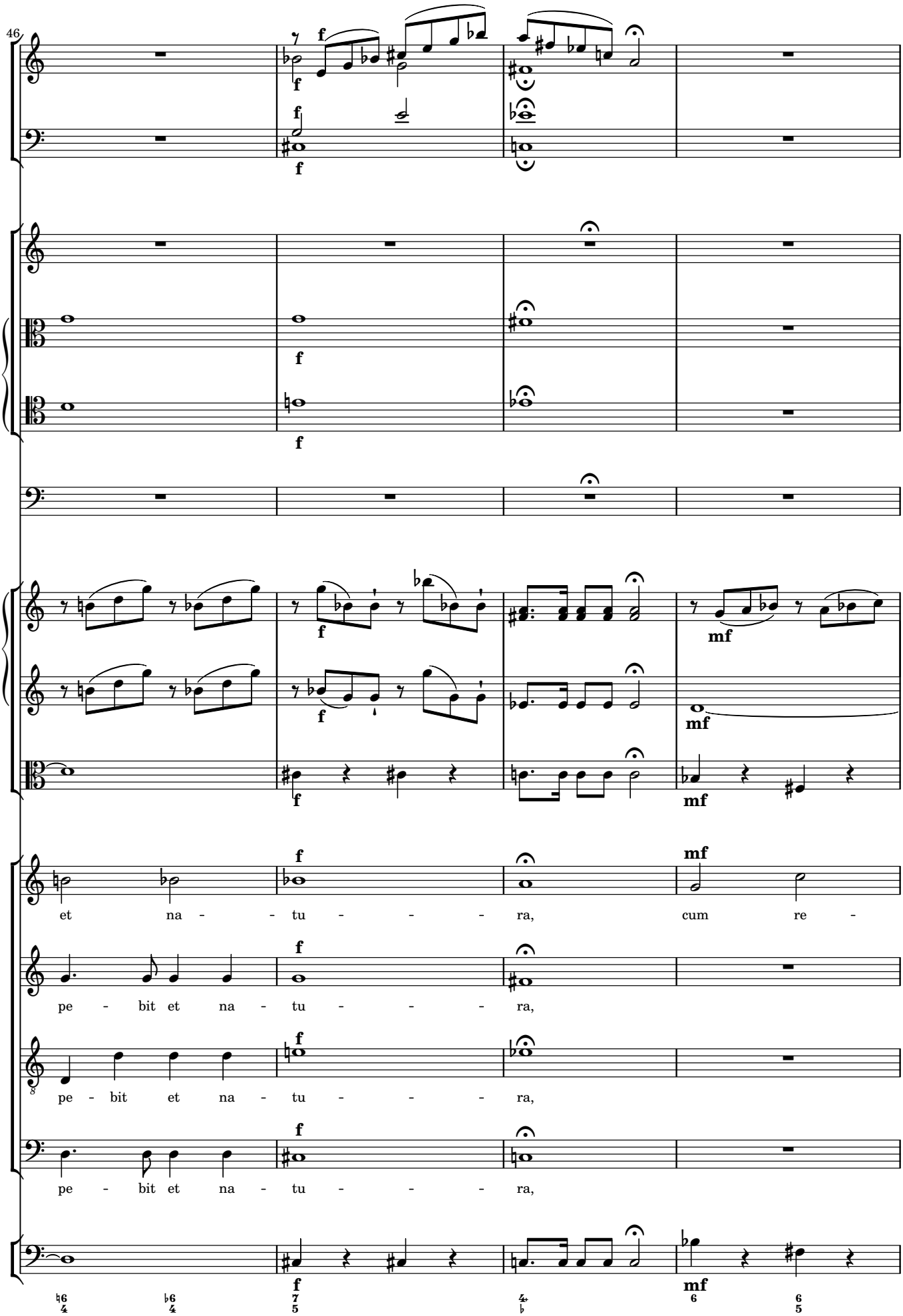
46
et na - - tu - - - ra, cum re -
pe - bit et na - tu - - - ra,
pe - bit et na - tu - - - ra,
pe - bit et na - tu - - - ra,

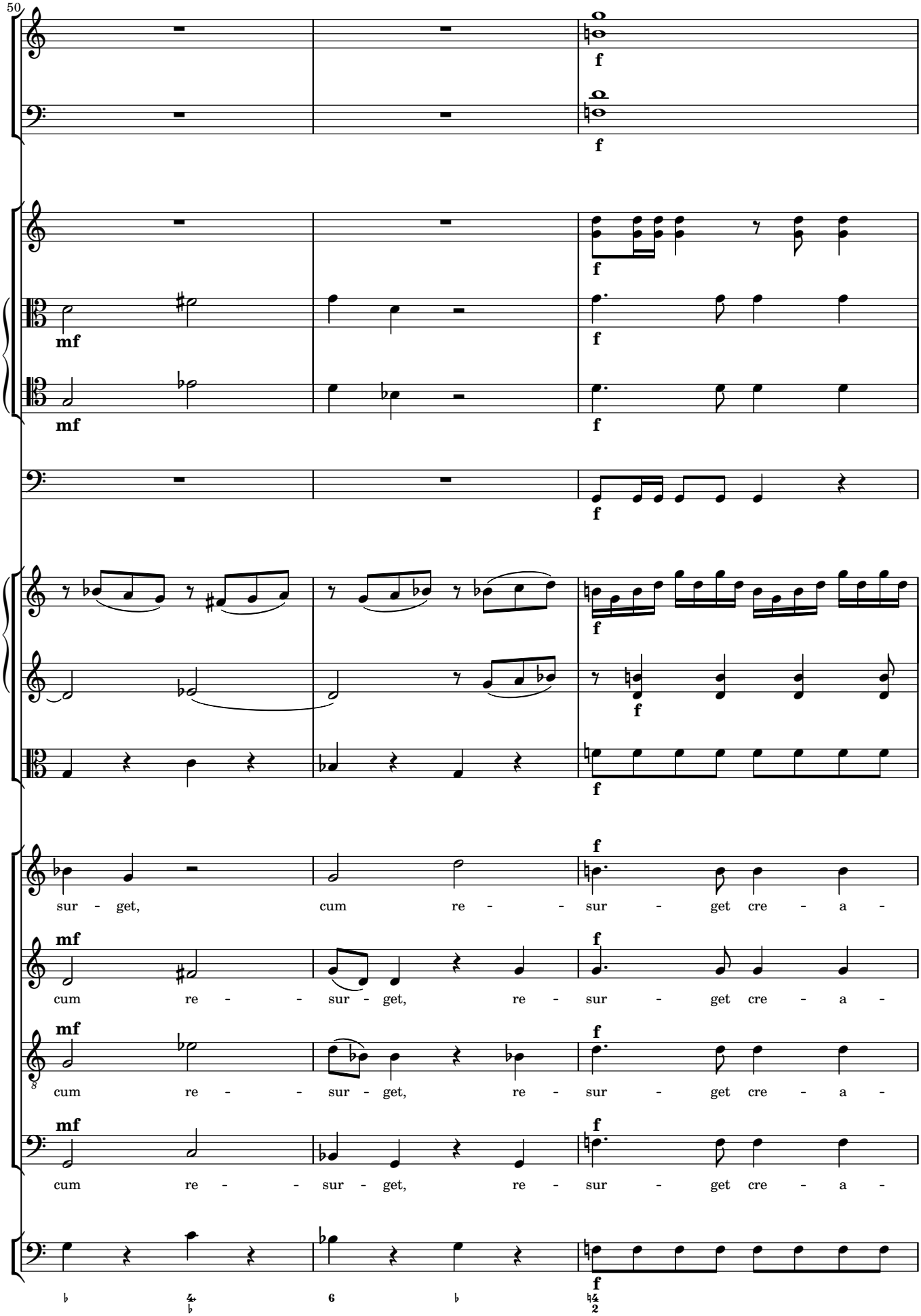
50
f
f
mf
mf
f
f
f
f
f
sur - get, cum re - - sur - get cre - a -
mf
cum re - - sur - get, re - sur - get cre - a -
mf
cum re - - sur - get, re - sur - get cre - a -
mf
cum re - - sur - get, re - sur - get cre - a -
f

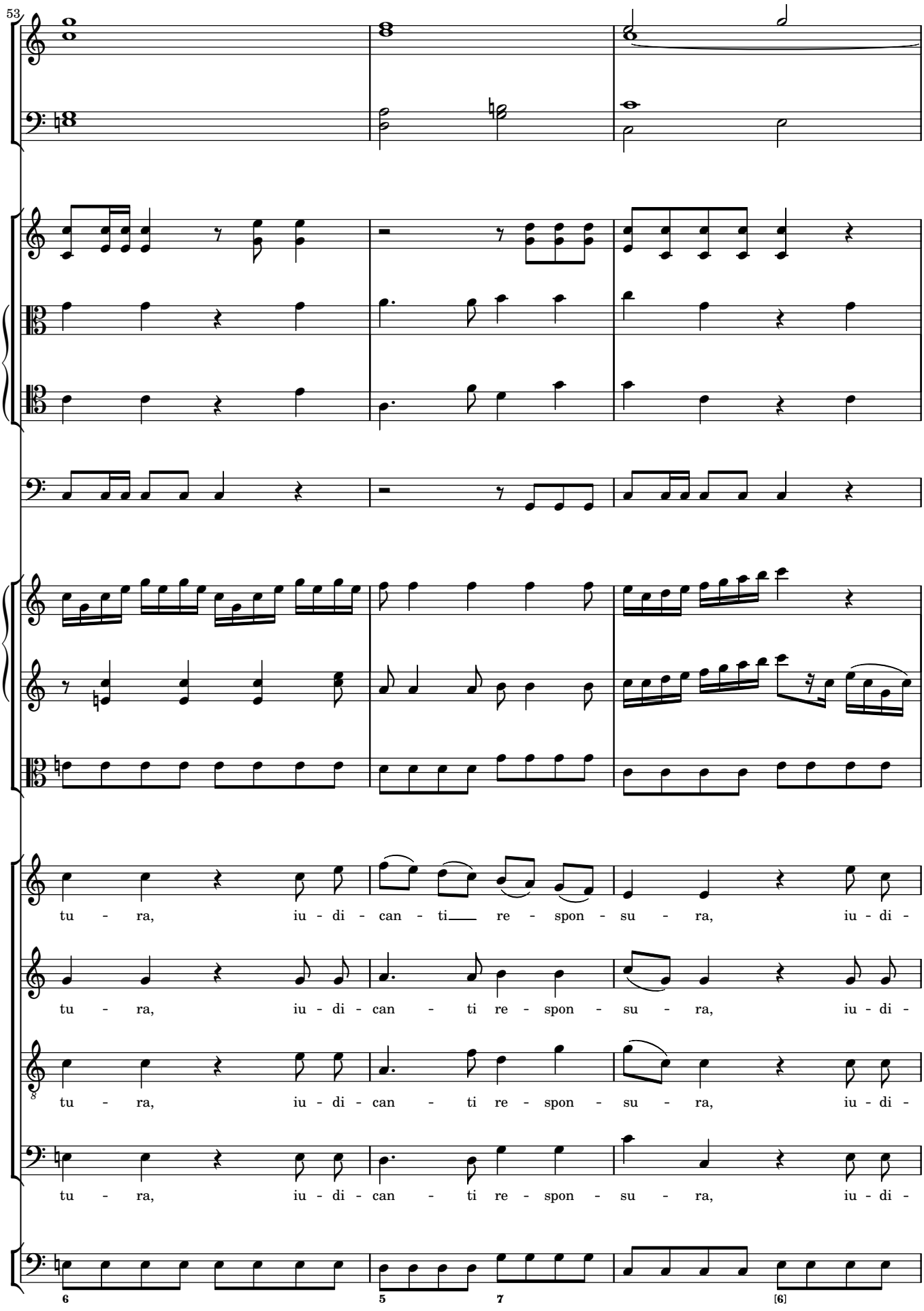
53
tu - ra, iu - di - can - ti re - spon - su - ra, iu - di -
tu - ra, iu - di - can - ti re - spon - su - ra, iu - di -
tu - ra, iu - di - can - ti re - spon - su - ra, iu - di -
tu - ra, iu - di - can - ti re - spon - su - ra, iu - di -
6
5
7
[6]

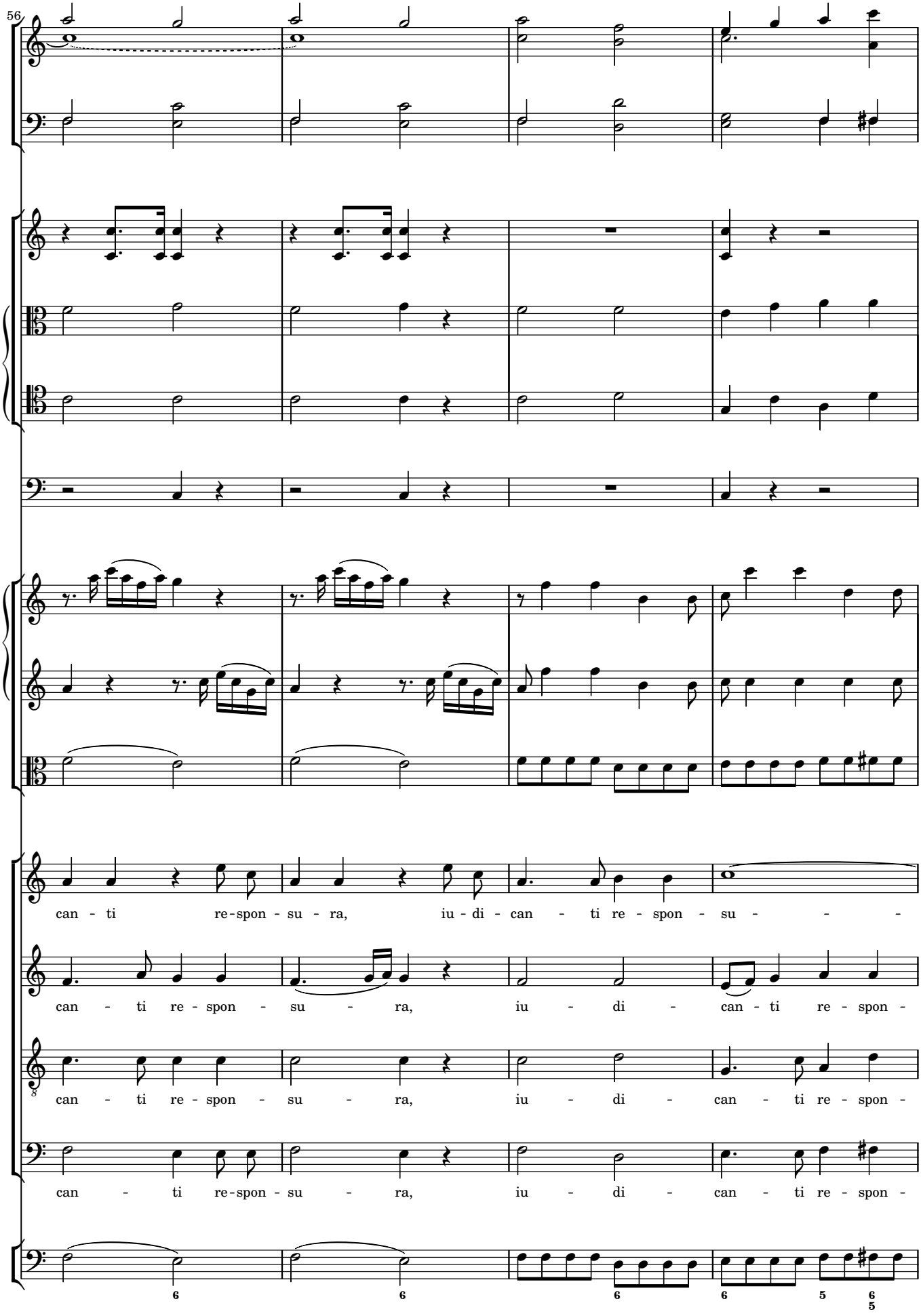
56
can - ti re-spon - su - ra, iu - di - can - ti re - spon - su - - -
can - ti re - spon - su - ra, iu - di - can - ti re - spon -
can - ti re - spon - su - ra, iu - di - can - ti re - spon -
can - ti re-spon - su - ra, iu - di - can - ti re - spon -

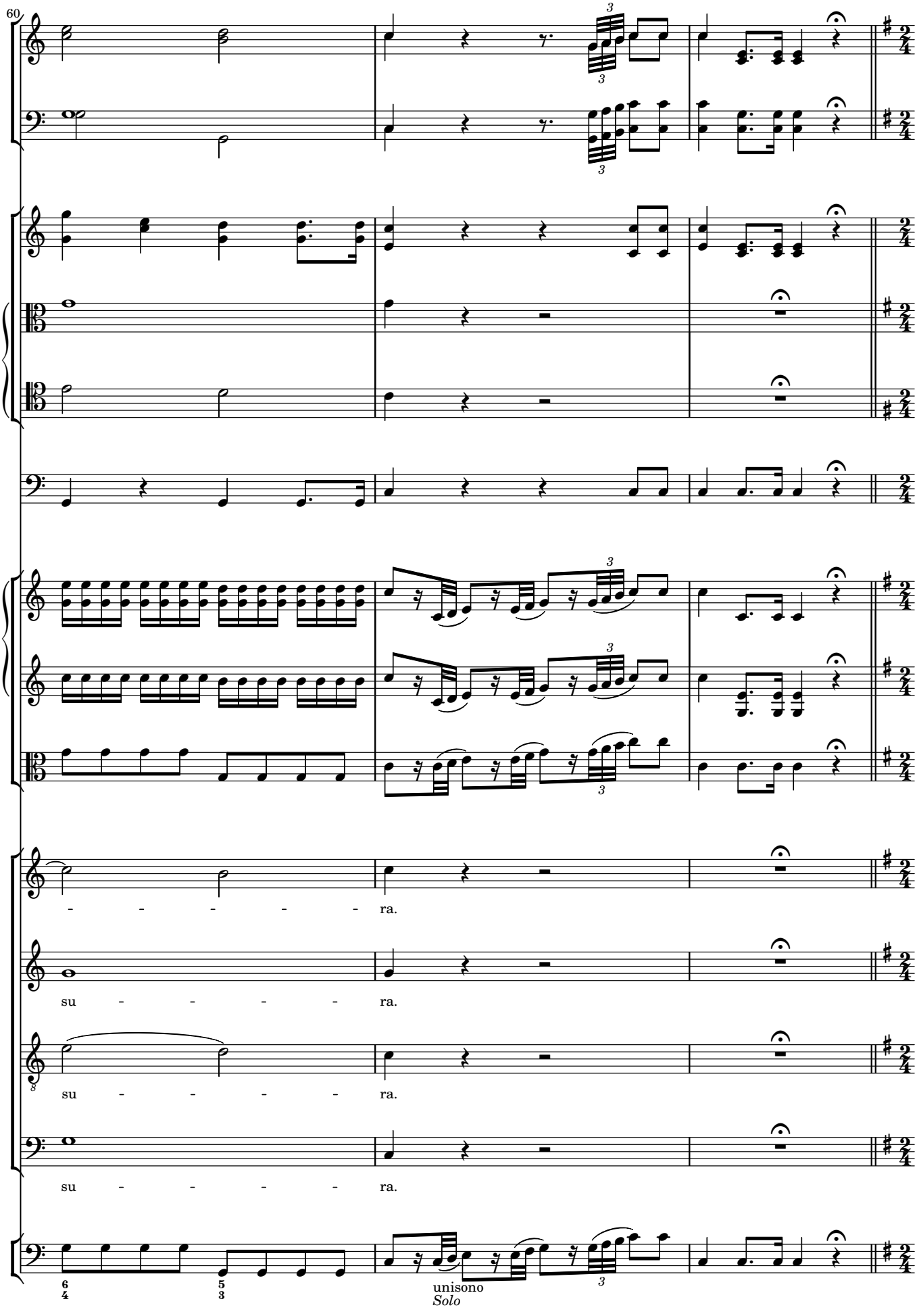
60
- - - - - - ra.
su - - - - - ra.
su - - - - - ra.
su - - - - - ra.
unisono
Solo

Andantino
63
ob 1
fag 1
Solo

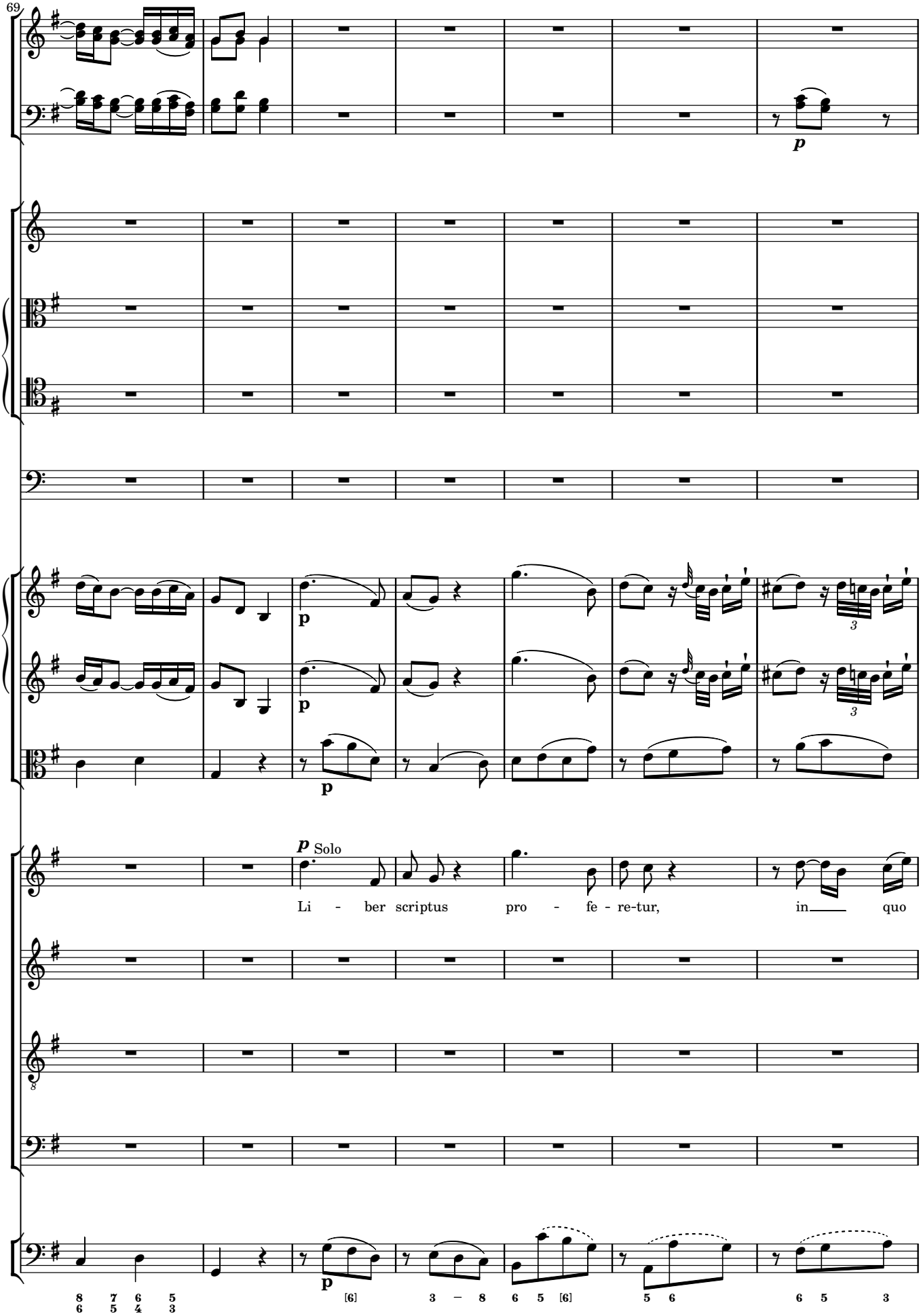
69
p
p
p
p
Solo
Li - ber scriptus pro - fe - re-tur, in quo
8
8 7 6 5
6 5 4 3
[6]
3 – 8
6 5 [6]
5 6
6 5 3

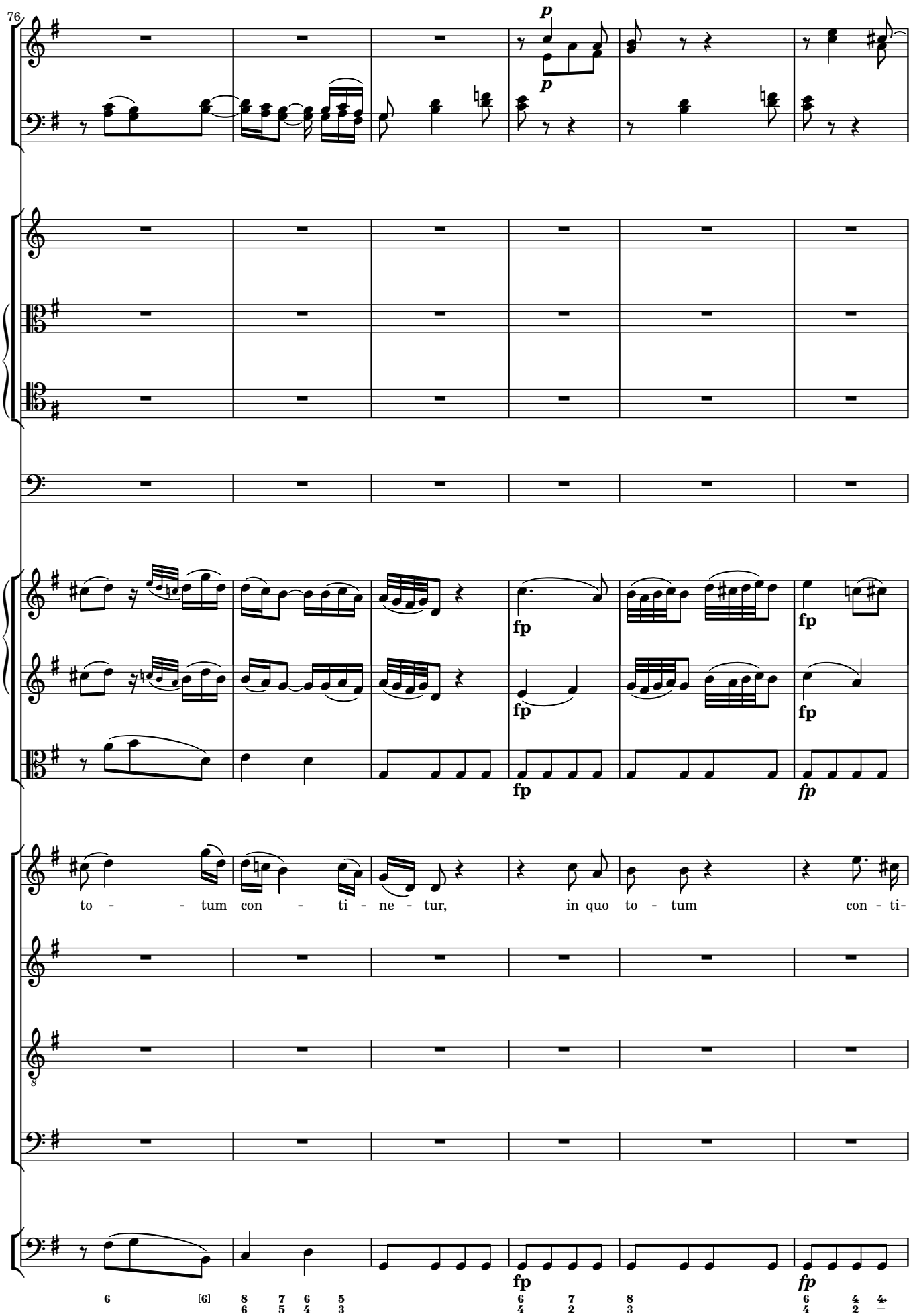
76
p
p
fp
fp
fp
fp
fp
fp
fp
to - - tum con - ti - ne - tur, in quo to - tum con - ti-
6
[6]
8 7 6 5
6 5 4 3
6 7 8
4 2 3
6 4 4
4 2 —

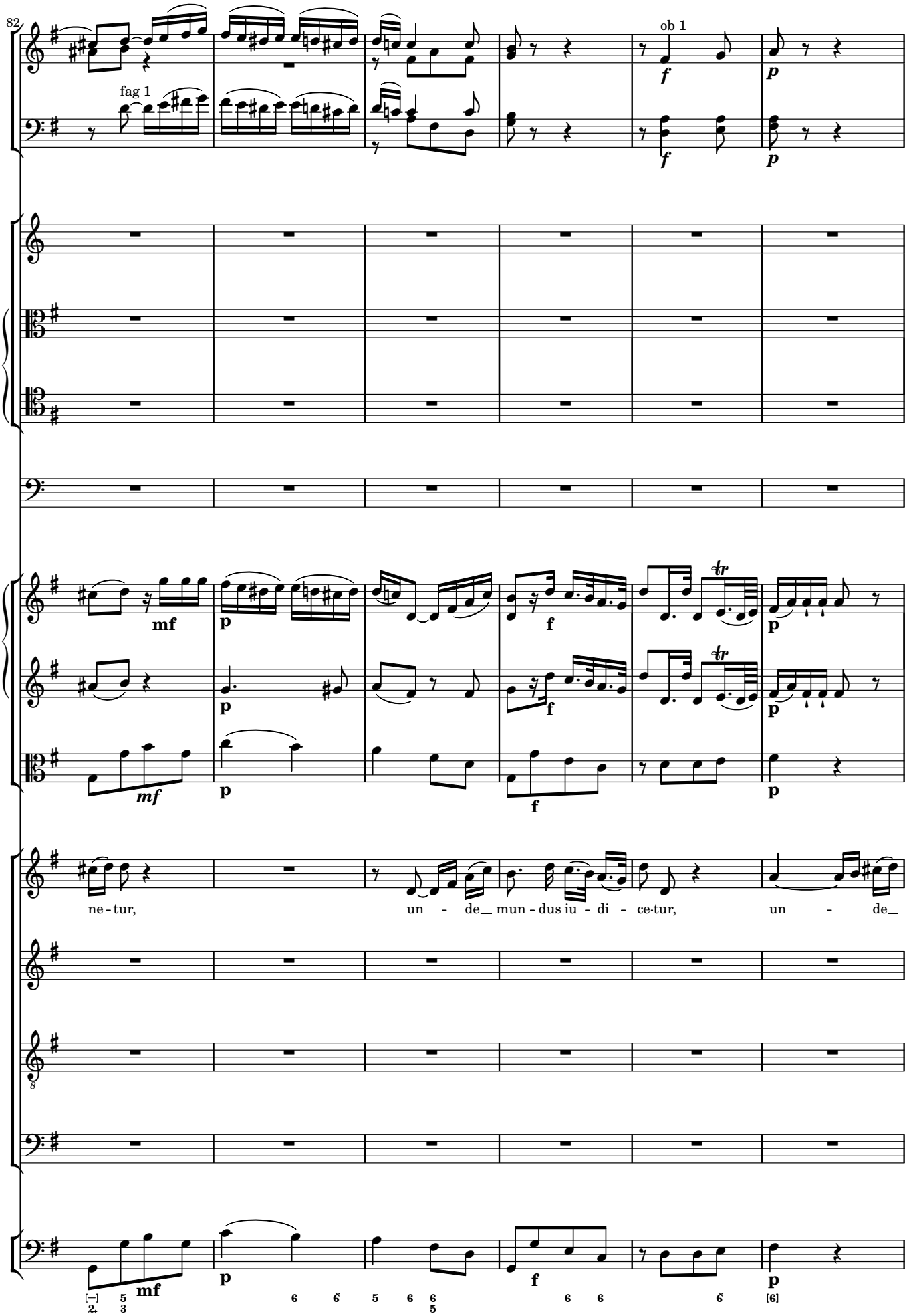
82
fag 1
ob 1
ne - tur, un - de_ mun - dus iu - di - ce-tur, un - de_

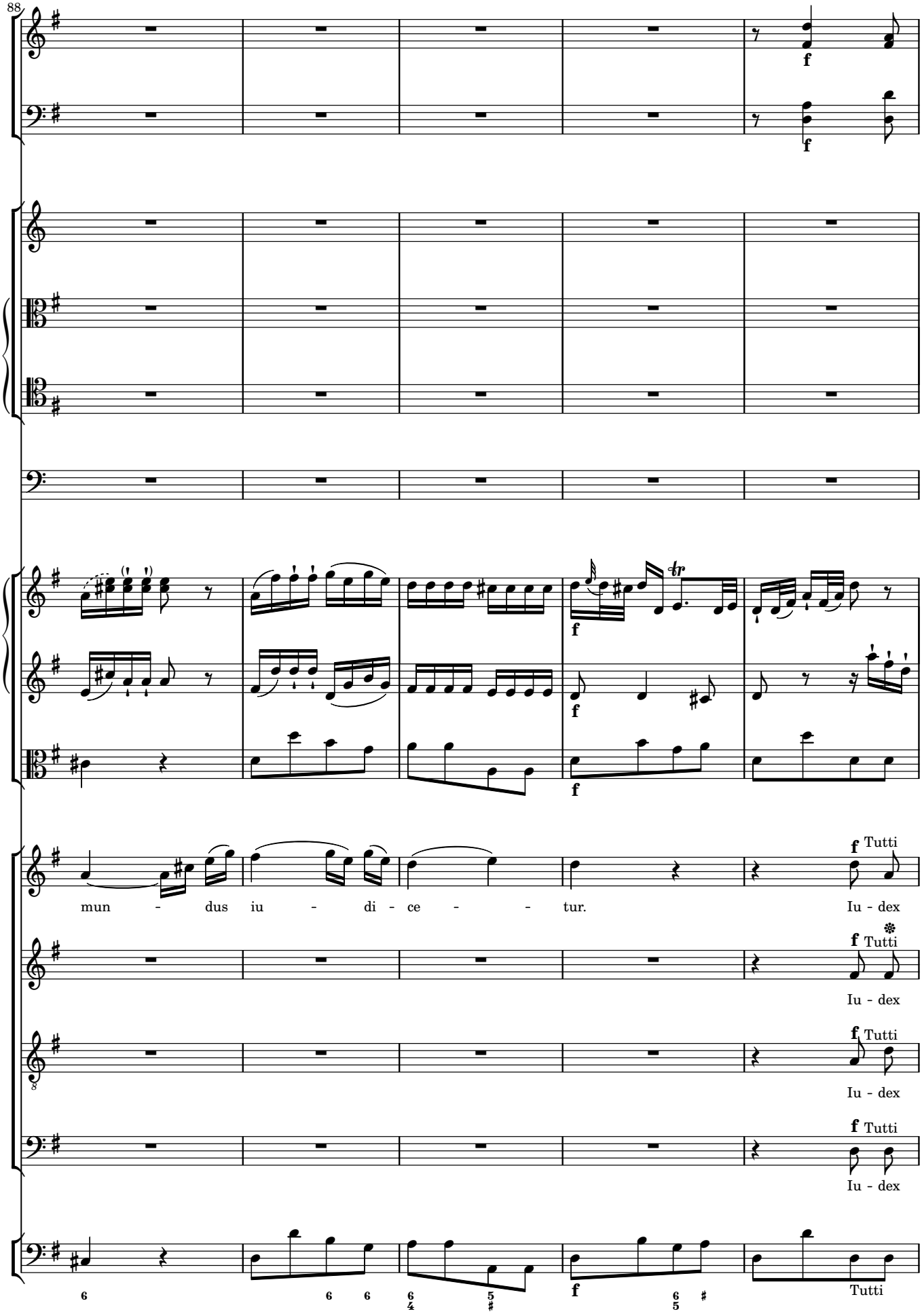
88
f
mun - dus iu - di - ce - - tur.
Iu - dex
Tutti
Iu - dex
Tutti
Iu - dex
Tutti
Iu - dex
Tutti

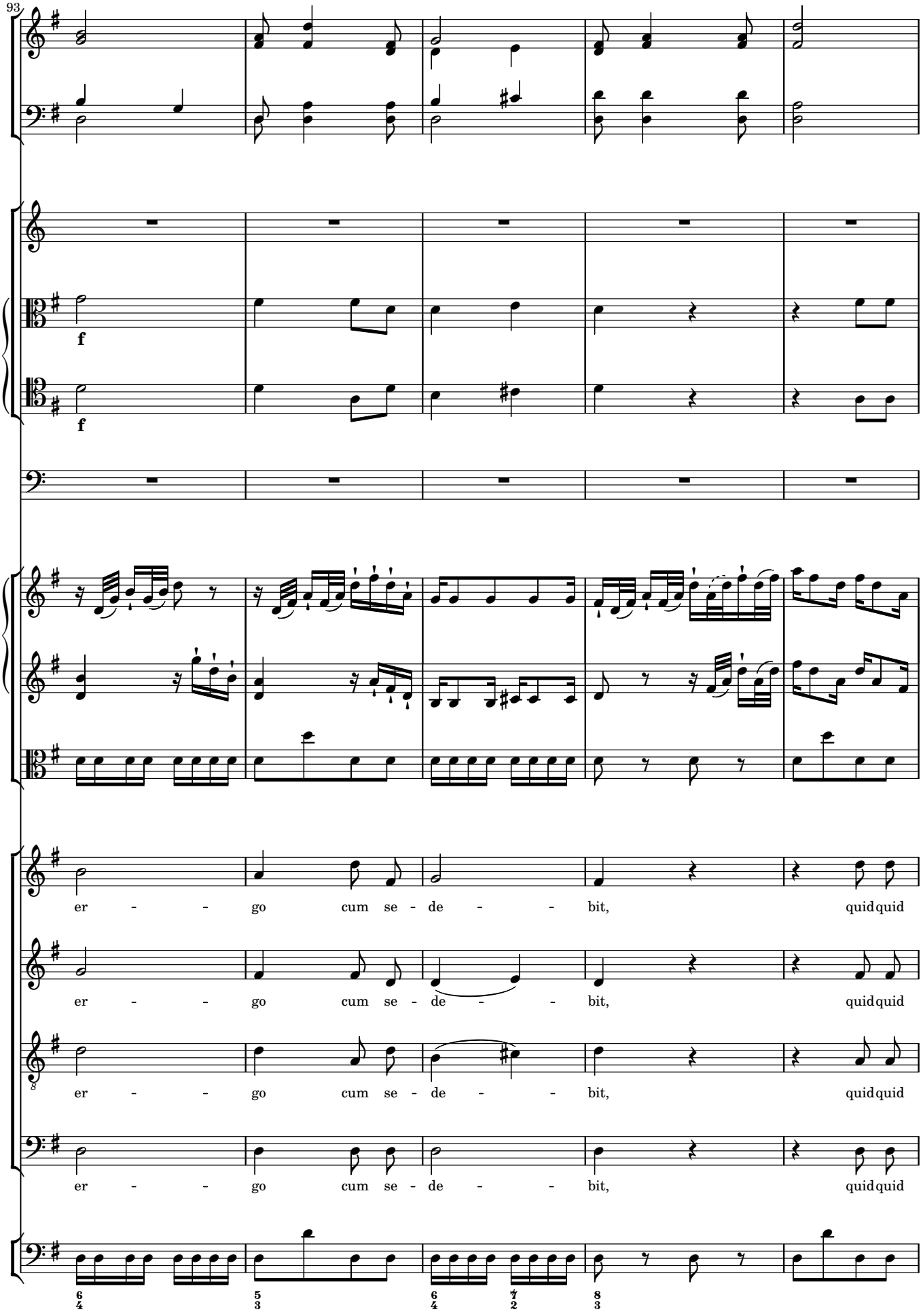
93
f
f
er - - go cum se - de - - bit, quid quid
er - - go cum se - de - - bit, quid quid
er - - go cum se - de - - bit, quid quid
er - - go cum se - de - - bit, quid quid

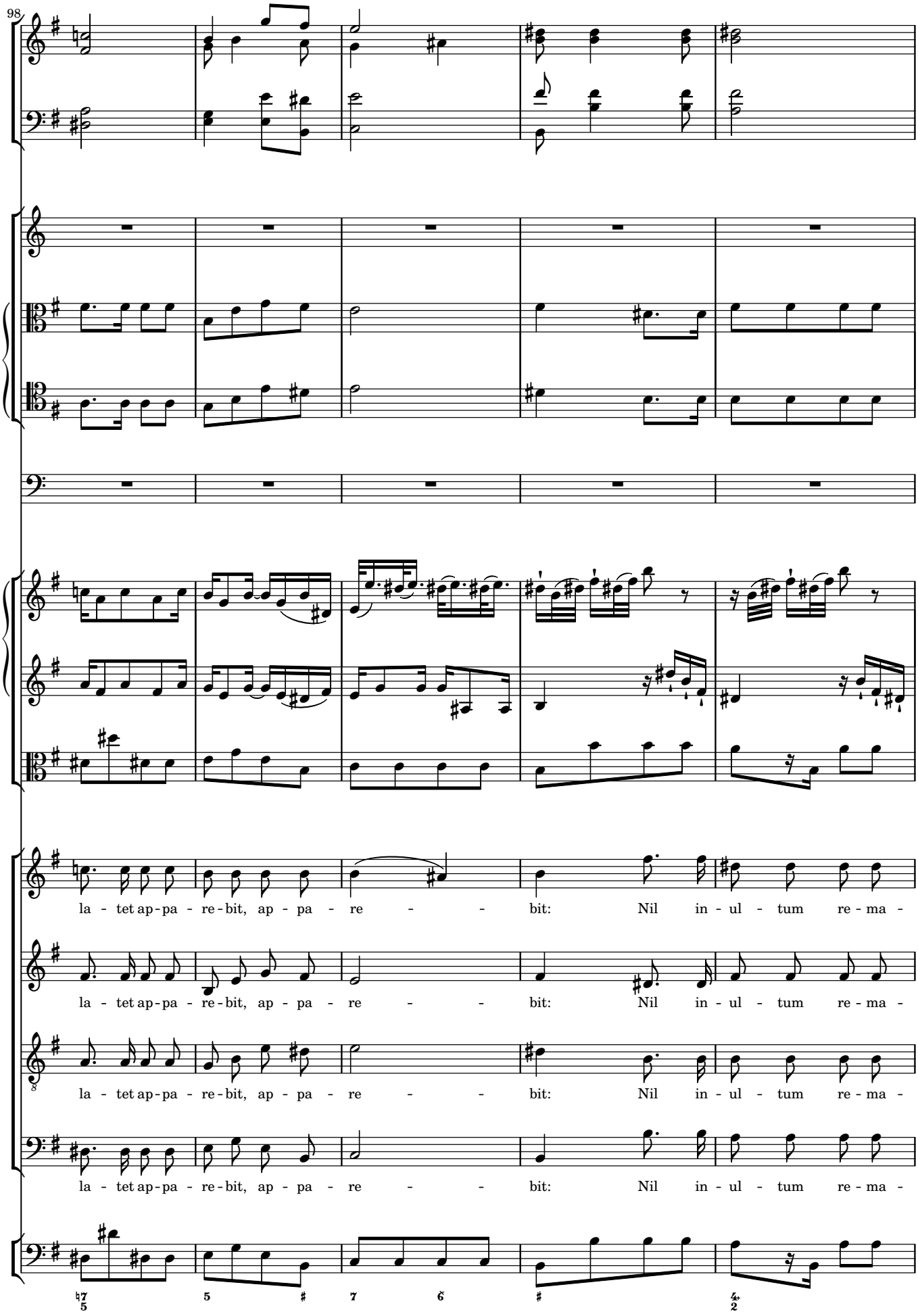
98
la - tet ap - pa - re - bit, ap - pa - re - - - bit: Nil in - ul - tum re - ma -
la - tet ap - pa - re - bit, ap - pa - re - - - bit: Nil in - ul - tum re - ma -
la - tet ap - pa - re - bit, ap - pa - re - - - bit: Nil in - ul - tum re - ma -
la - tet ap - pa - re - bit, ap - pa - re - - - bit: Nil in - ul - tum re - ma -

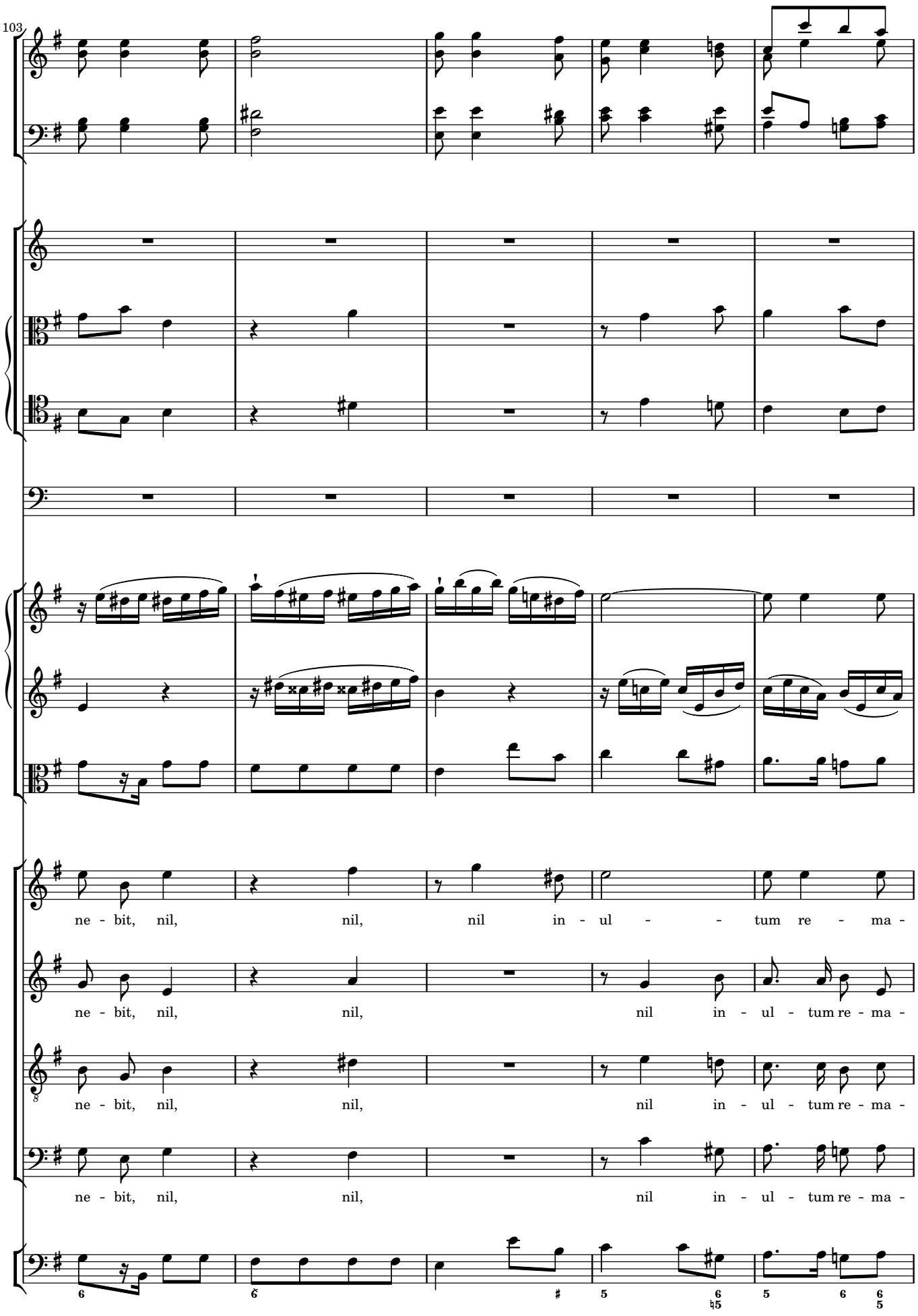
103
ne - bit, nil, nil, nil in - ul - - tum re - ma -
ne - bit, nil, nil, nil in - ul - tum re - ma -
ne - bit, nil, nil, nil in - ul - tum re - ma -
ne - bit, nil, nil, nil in - ul - tum re - ma -

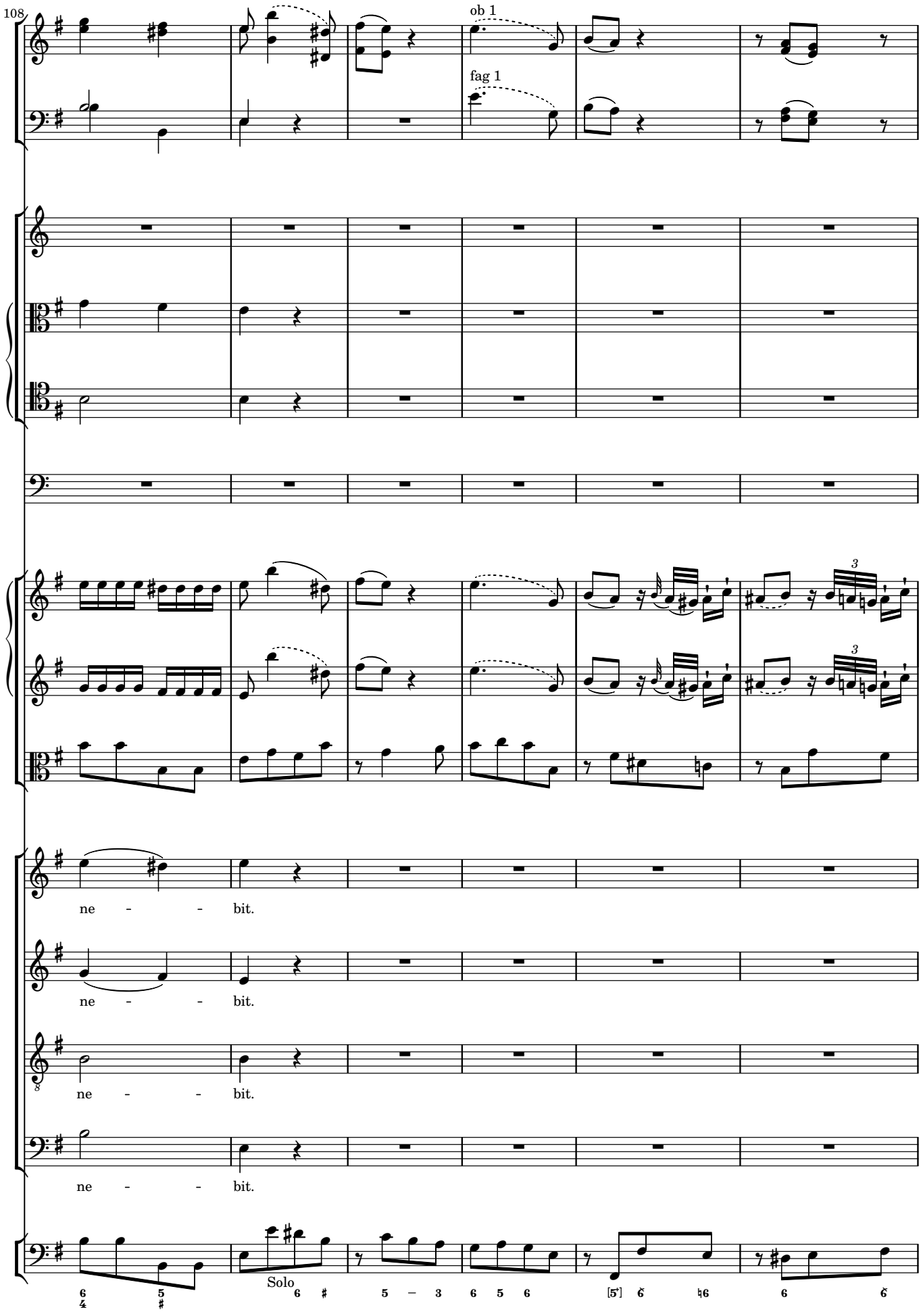
108
ob 1
fag 1
ne - - bit.
ne - - bit.
ne - - bit.
ne - - bit.
Solo

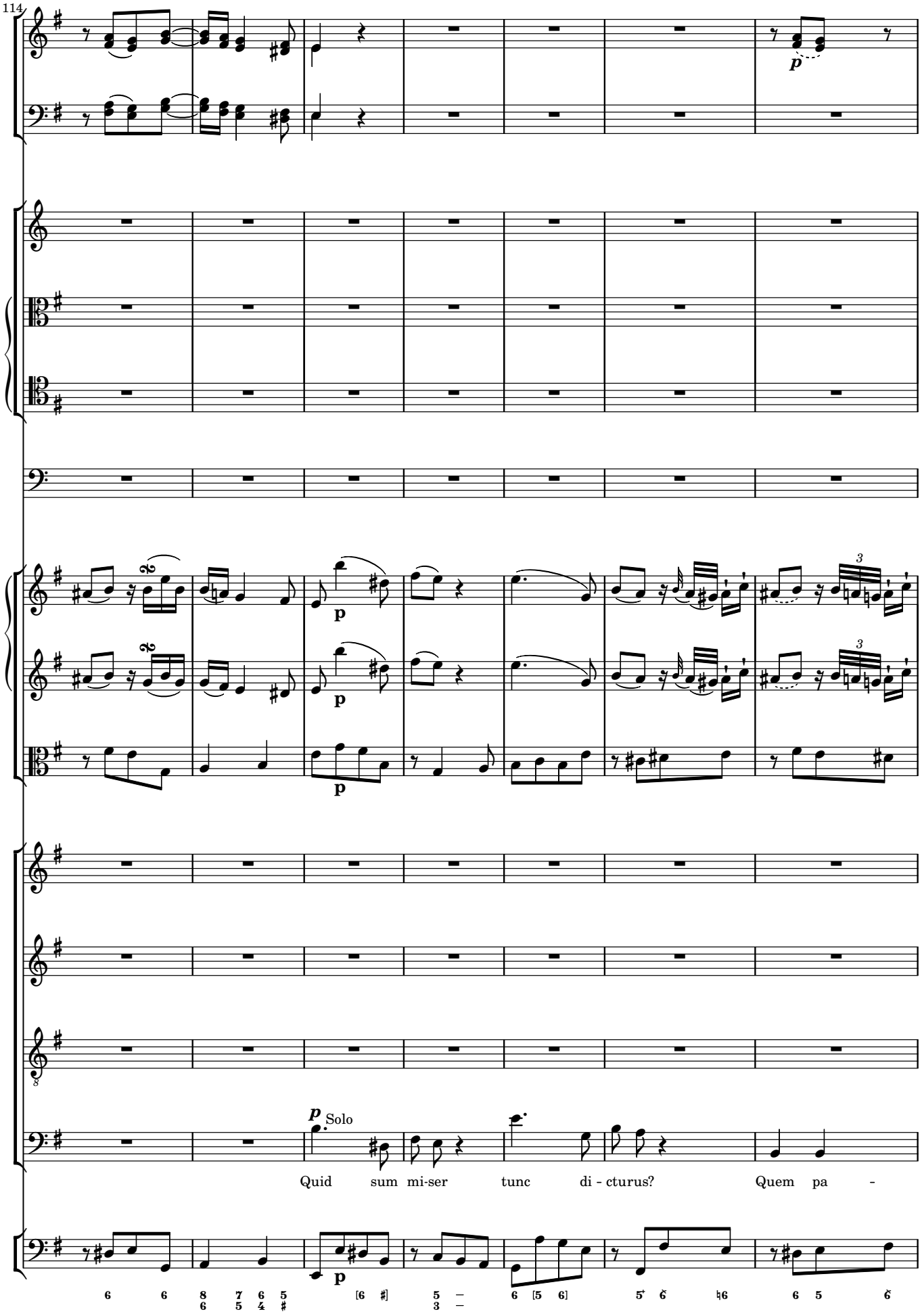
114
p
p
p
p
p Solo
Quid sum mi-ser tunc di - cturus? Quem pa -

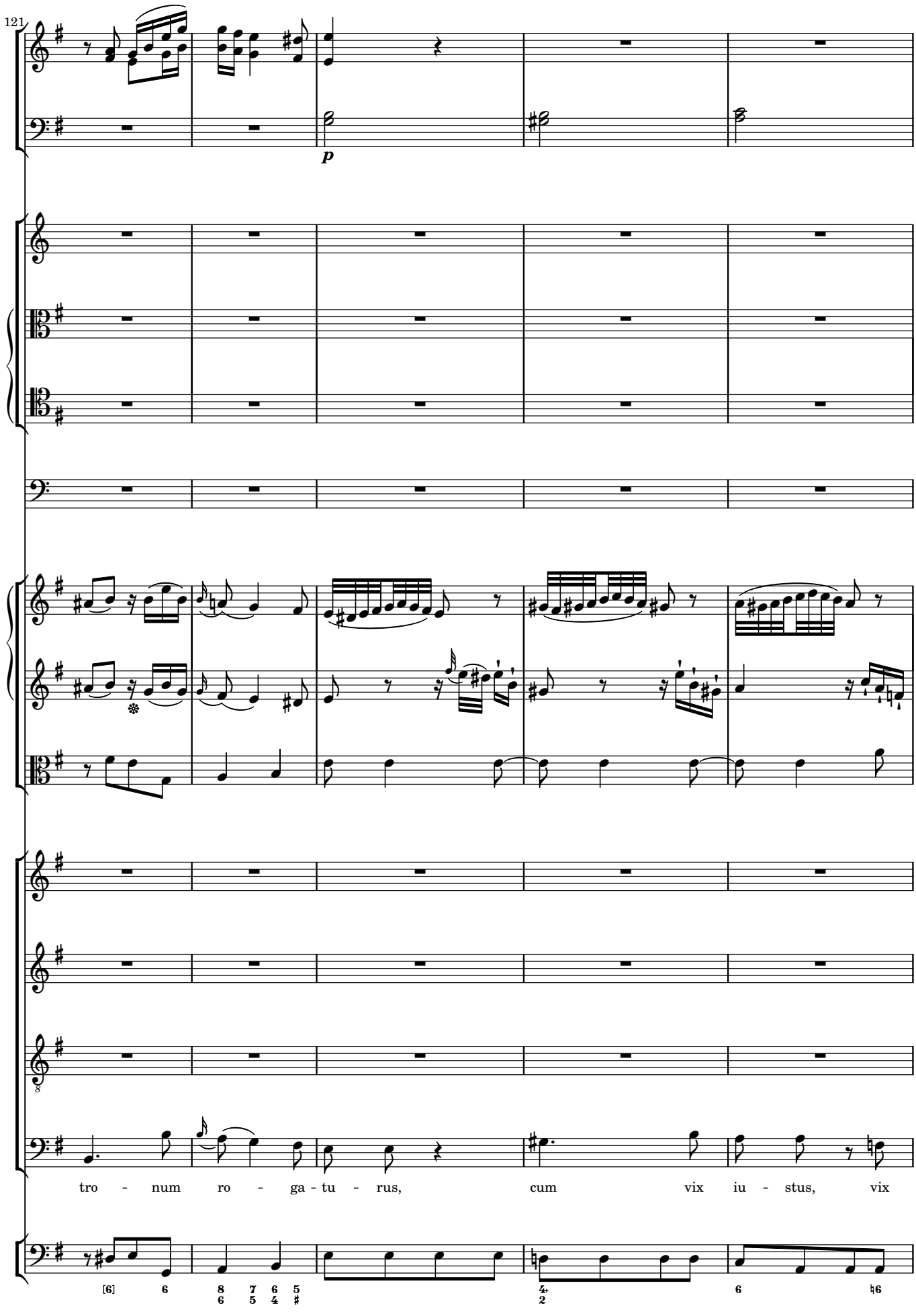
121
p
tro - num ro - ga - tu - rus, cum vix iu - stus, vix

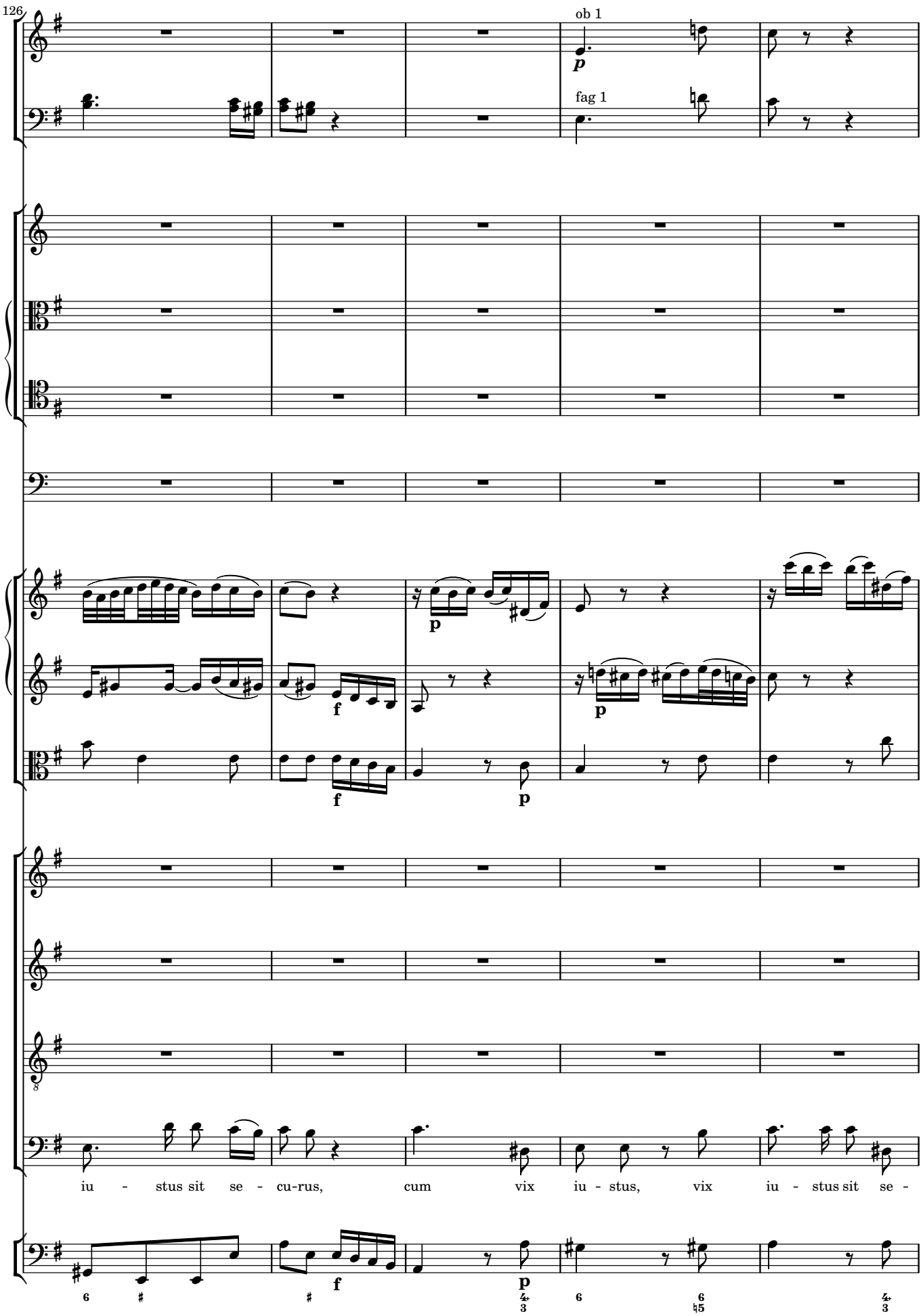
126
ob 1
fag 1
p
f
p
f
p
p
iu - stus sit se - cu-rus, cum vix iu - stus, vix iu - stus sit se -
f
p

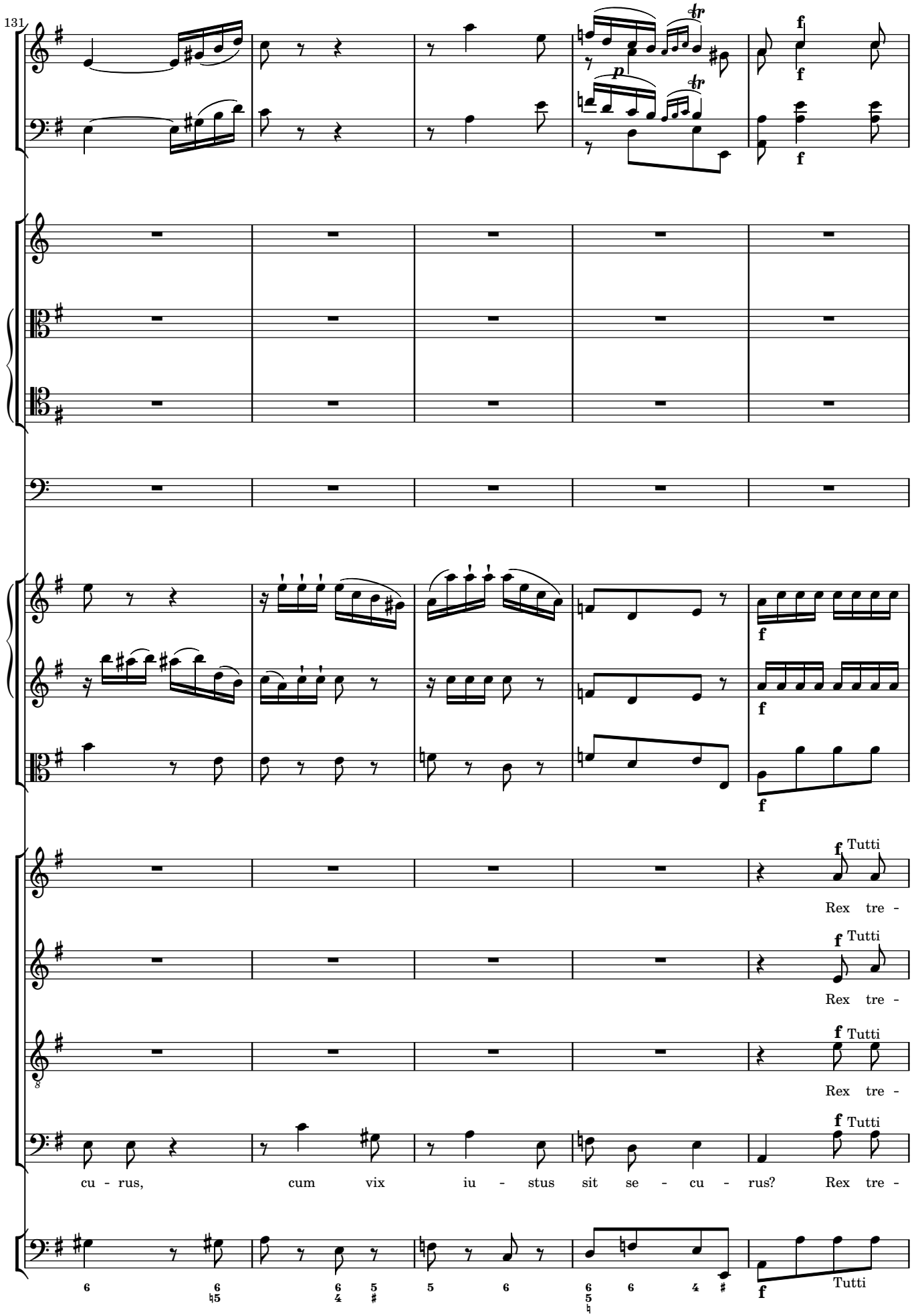
131
p
f
Tutti
Rex tre -
cu - rus, cum vix iu - stus sit se - cu - rus? Rex tre -

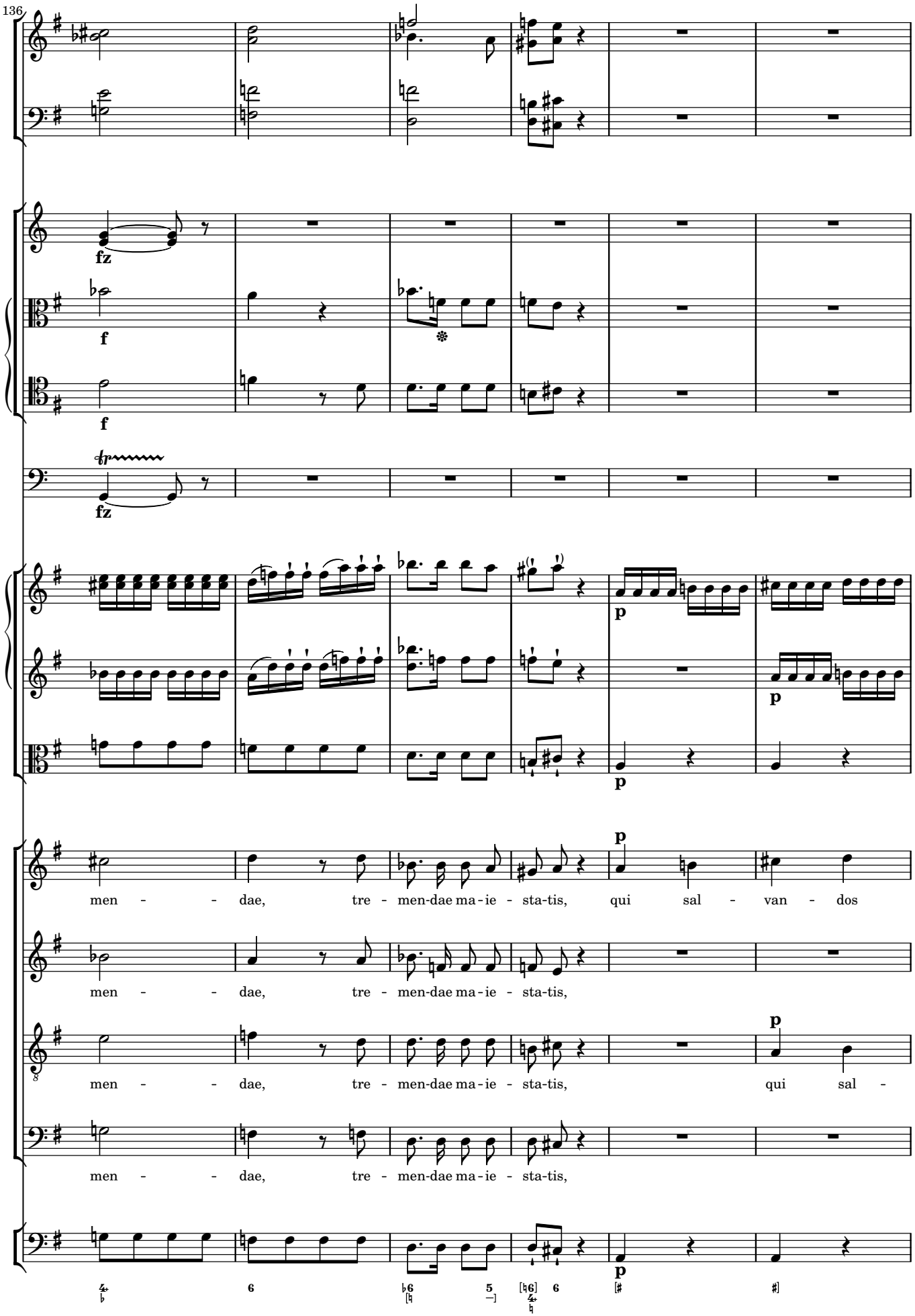
136
fz
f
f
fz
p
p
p
men - - dae, tre - men-dae ma - ie - sta-tis, qui sal - van - dos
men - - dae, tre - men-dae ma - ie - sta-tis,
men - - dae, tre - men-dae ma - ie - sta-tis, qui sal -
men - - dae, tre - men-dae ma - ie - sta-tis,
p

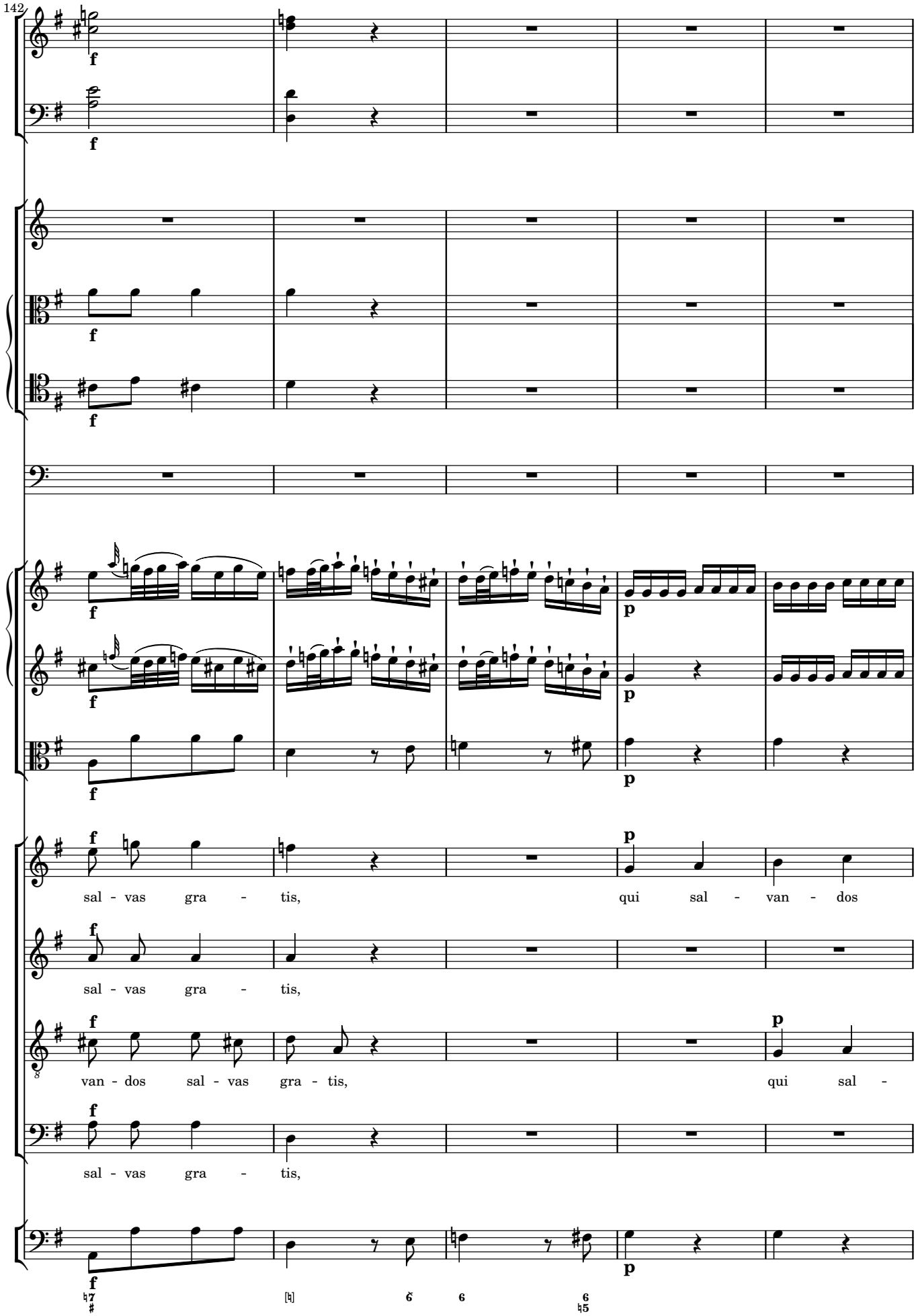
142
f
f
f
f
f
f
f
p
f
p
f
p
sal - vas gra - tis, qui sal - van - dos
sal - vas gra - tis,
van - dos sal - vas gra - tis, qui sal -
sal - vas gra - tis,
f

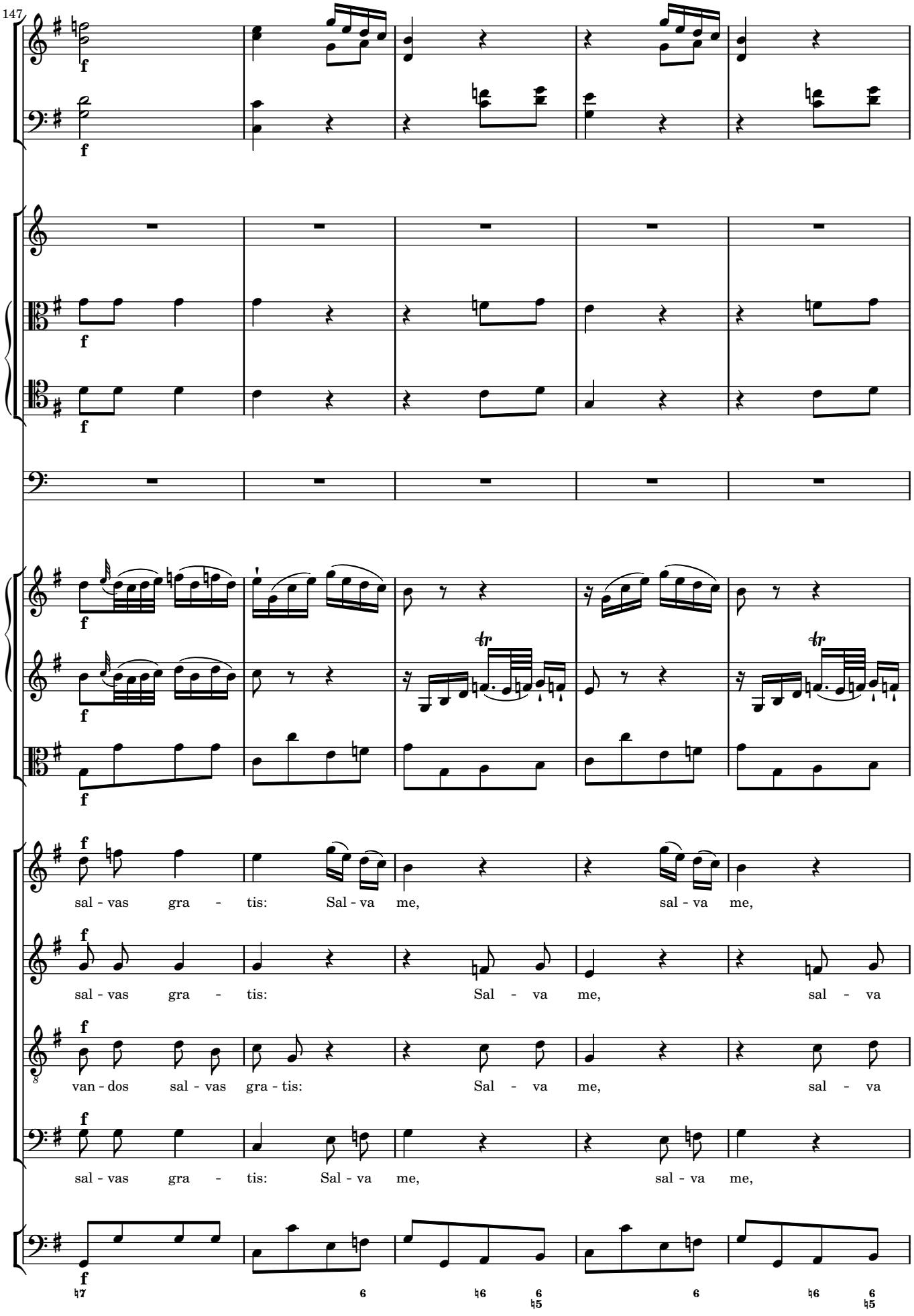
147
f
sal - vas gra - tis: Sal - va me, sal - va me,
sal - vas gra - tis: Sal - va me, sal - va
van - dos sal - vas gra - tis: Sal - va me, sal - va
sal - vas gra - tis: Sal - va me, sal - va me,

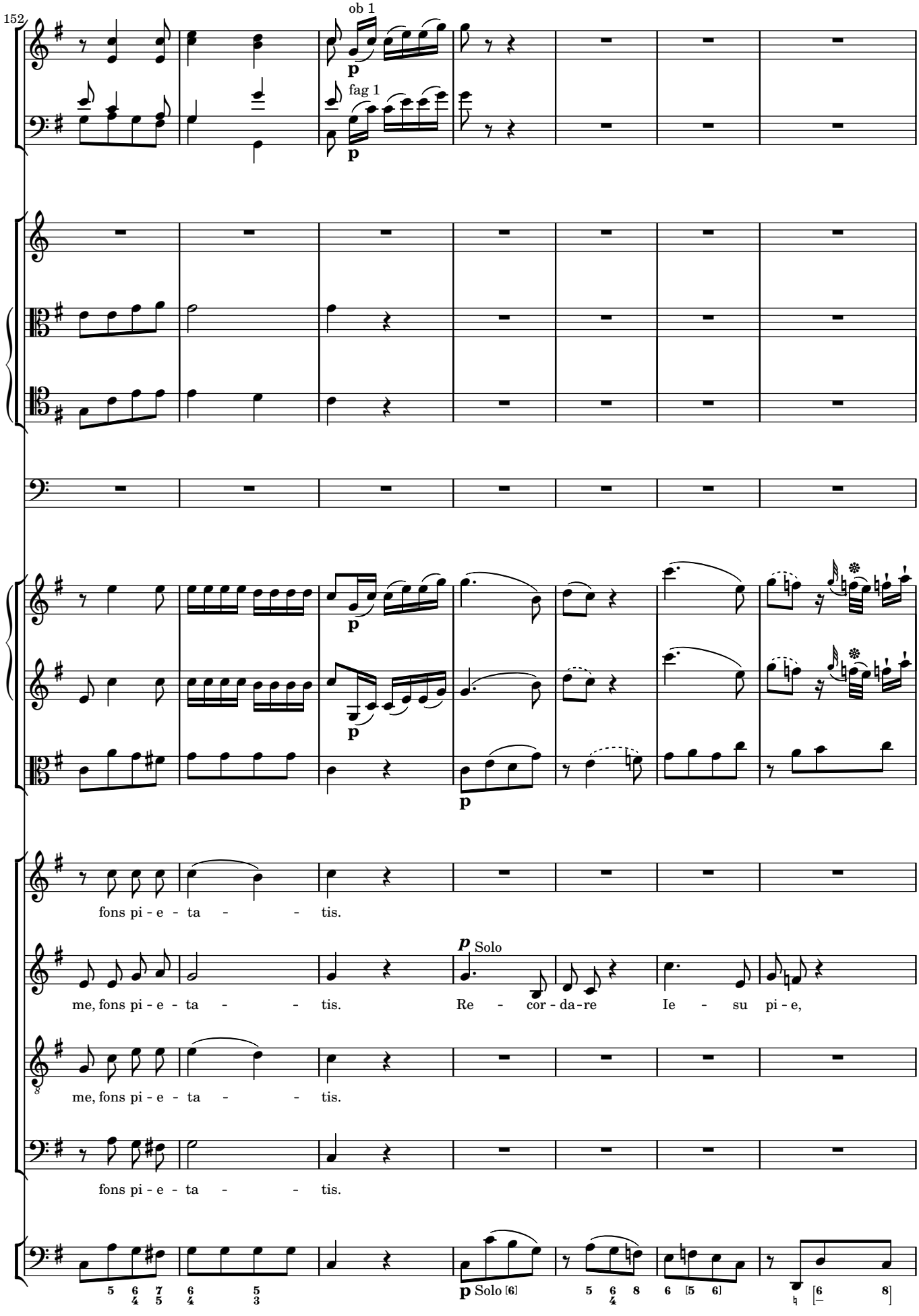
152
ob 1
p
fag 1
p
p
p
fons pi - e - ta - - - tis.
p Solo
me, fons pi - e - ta - - - tis. Re - cor - da - re Ie - su pi - e,
me, fons pi - e - ta - - - tis.
fons pi - e - ta - - - tis.
p Solo [6]

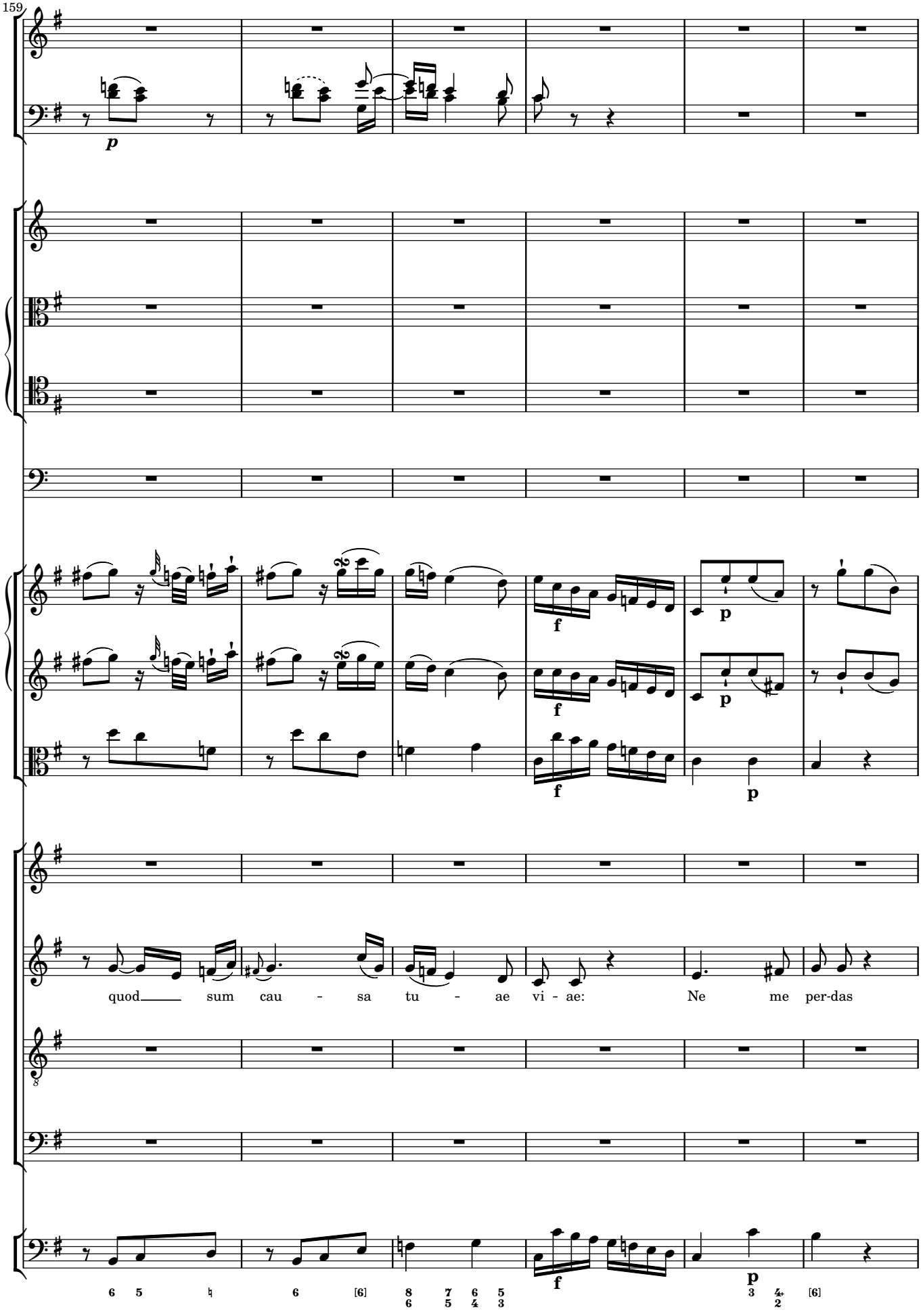
159
p
f
p
f
p
f
p
quod sum cau - sa tu - ae vi - ae: Ne me per-das
8
f
p

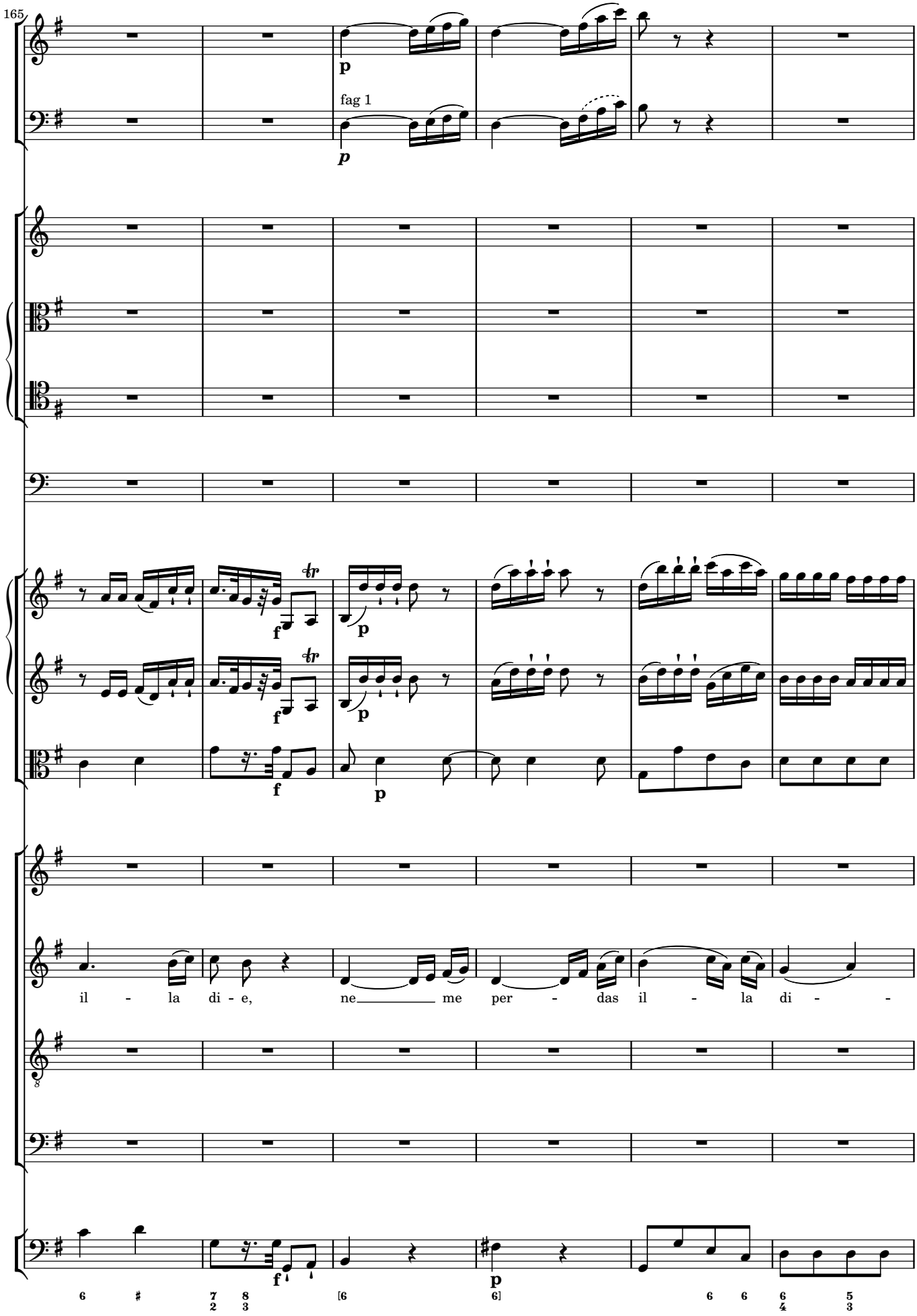
165
fag 1
il - la di - e, ne me per - das il - la di - -

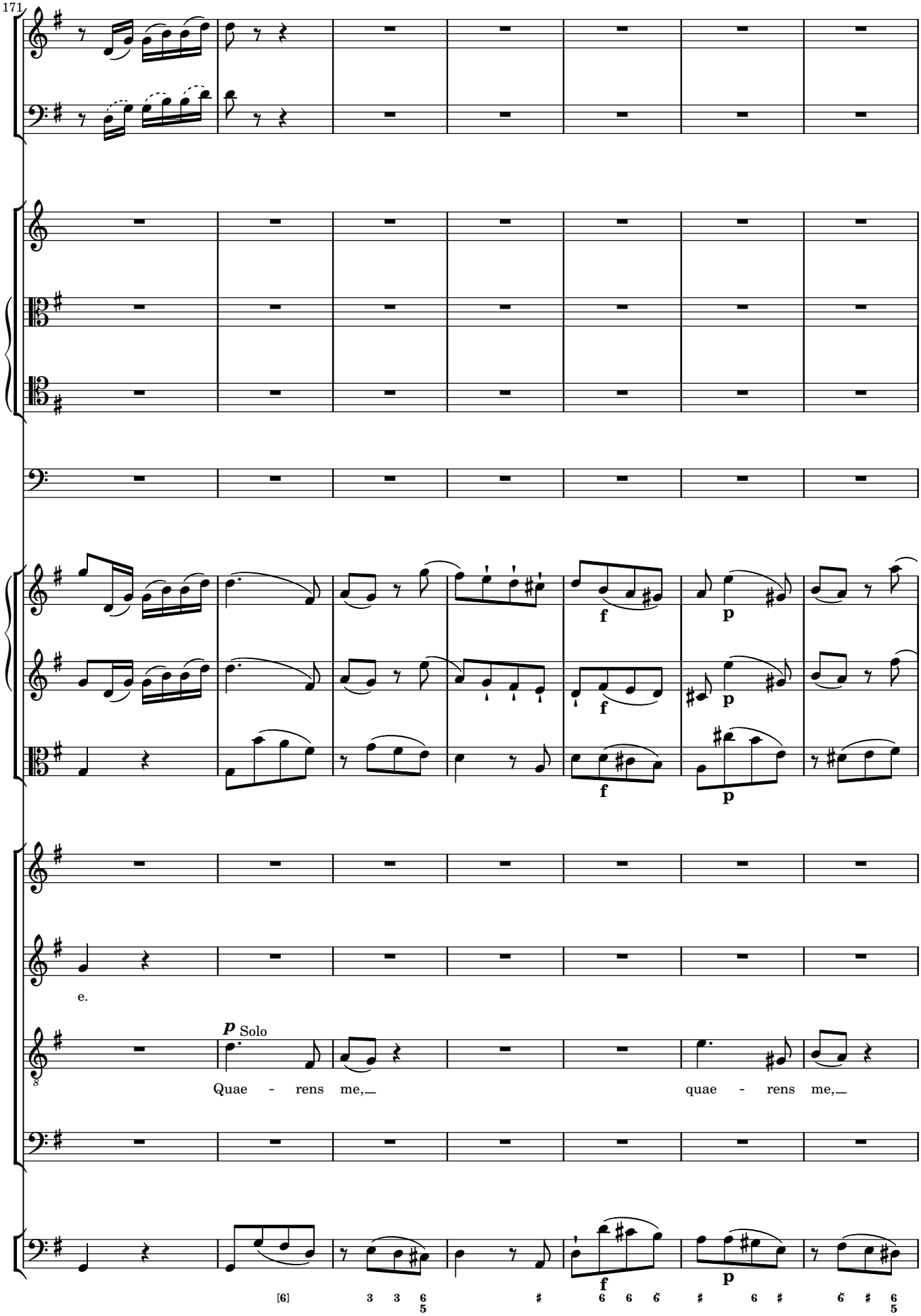
171
f
p
f
p
f
p
e.
p Solo
Quae - rens me,
quae - rens me,
f
p

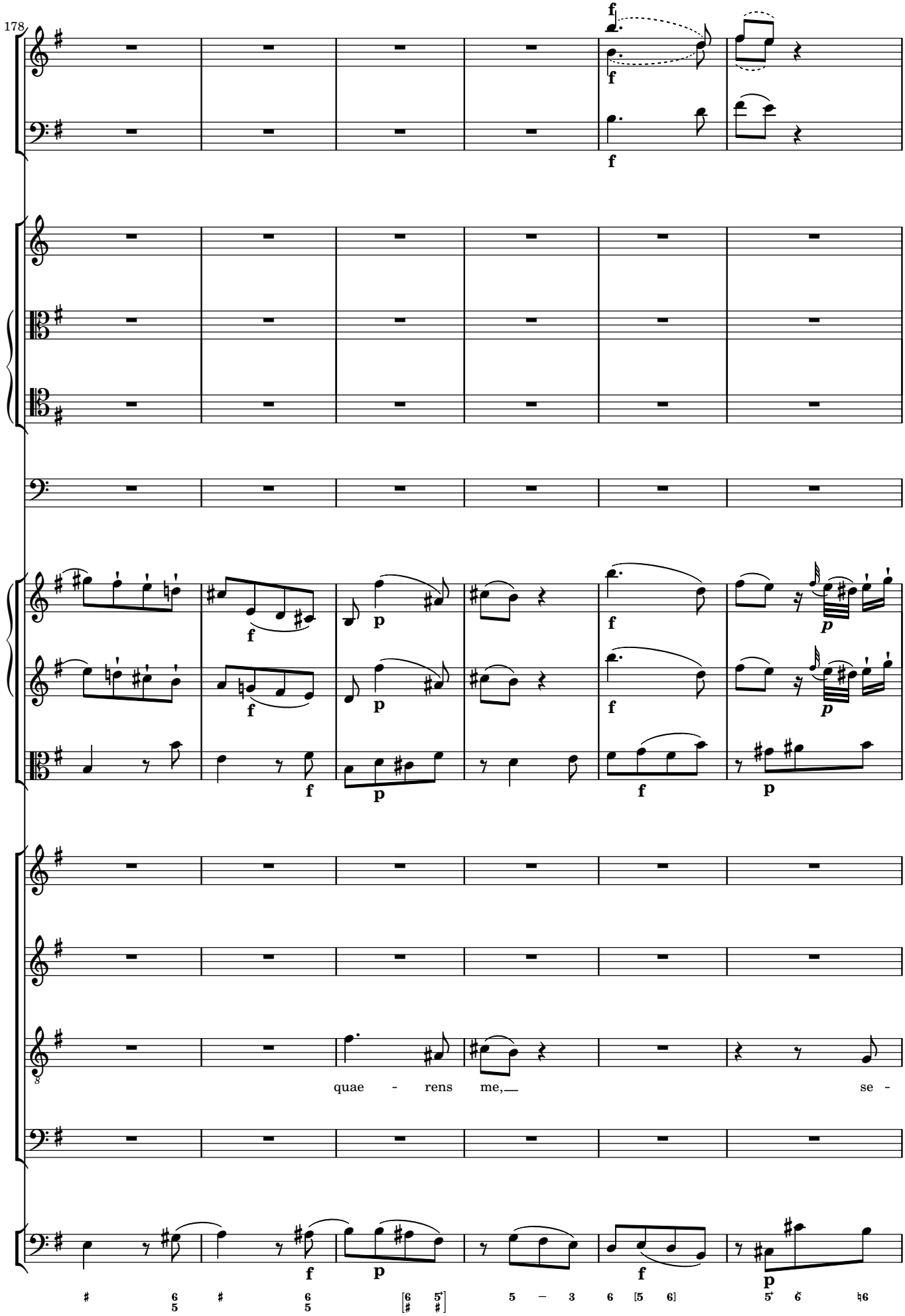
178
quae - rens me,
se -

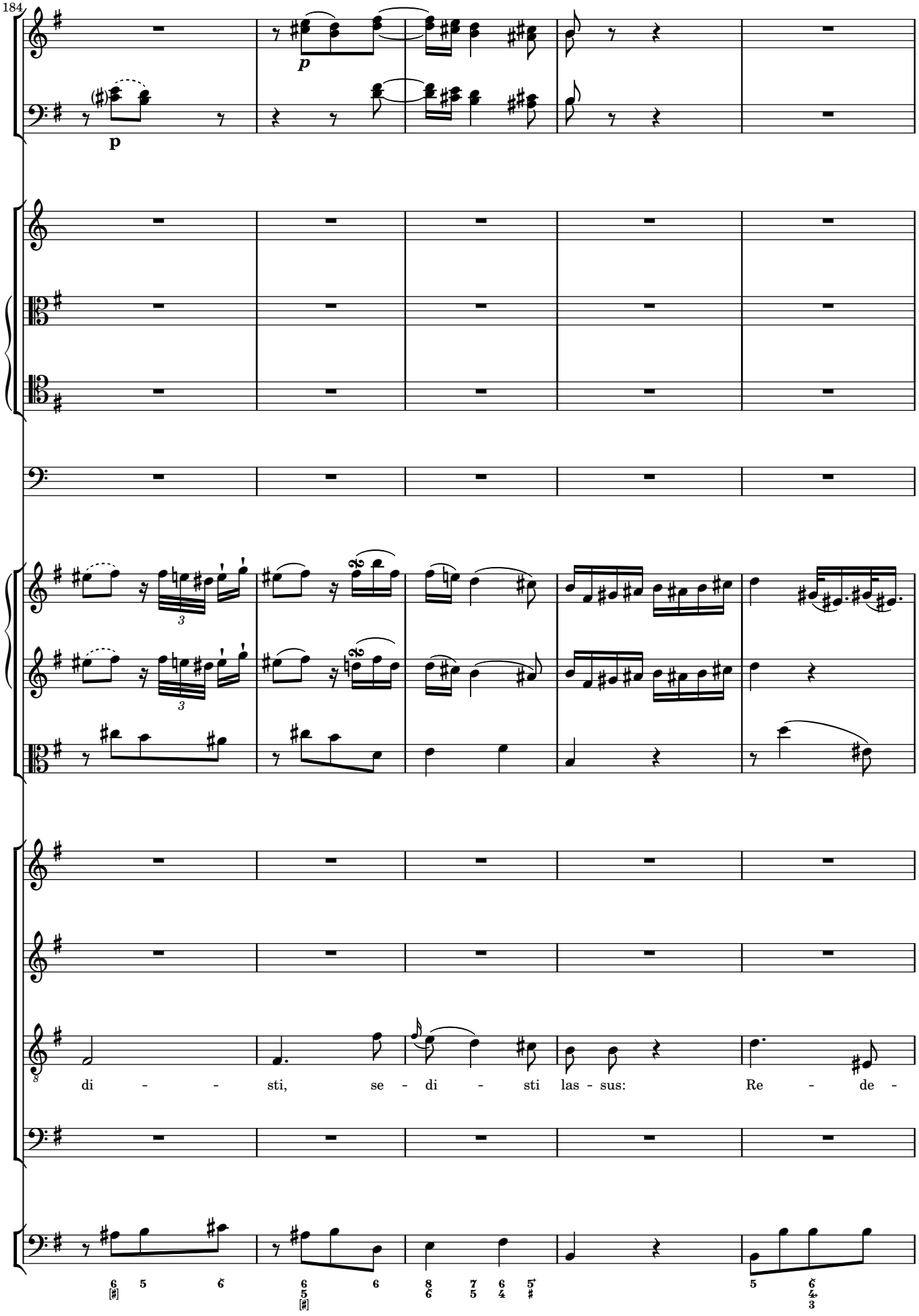
184
p
p
di - - - sti, se - di - sti las - sus: Re - de -

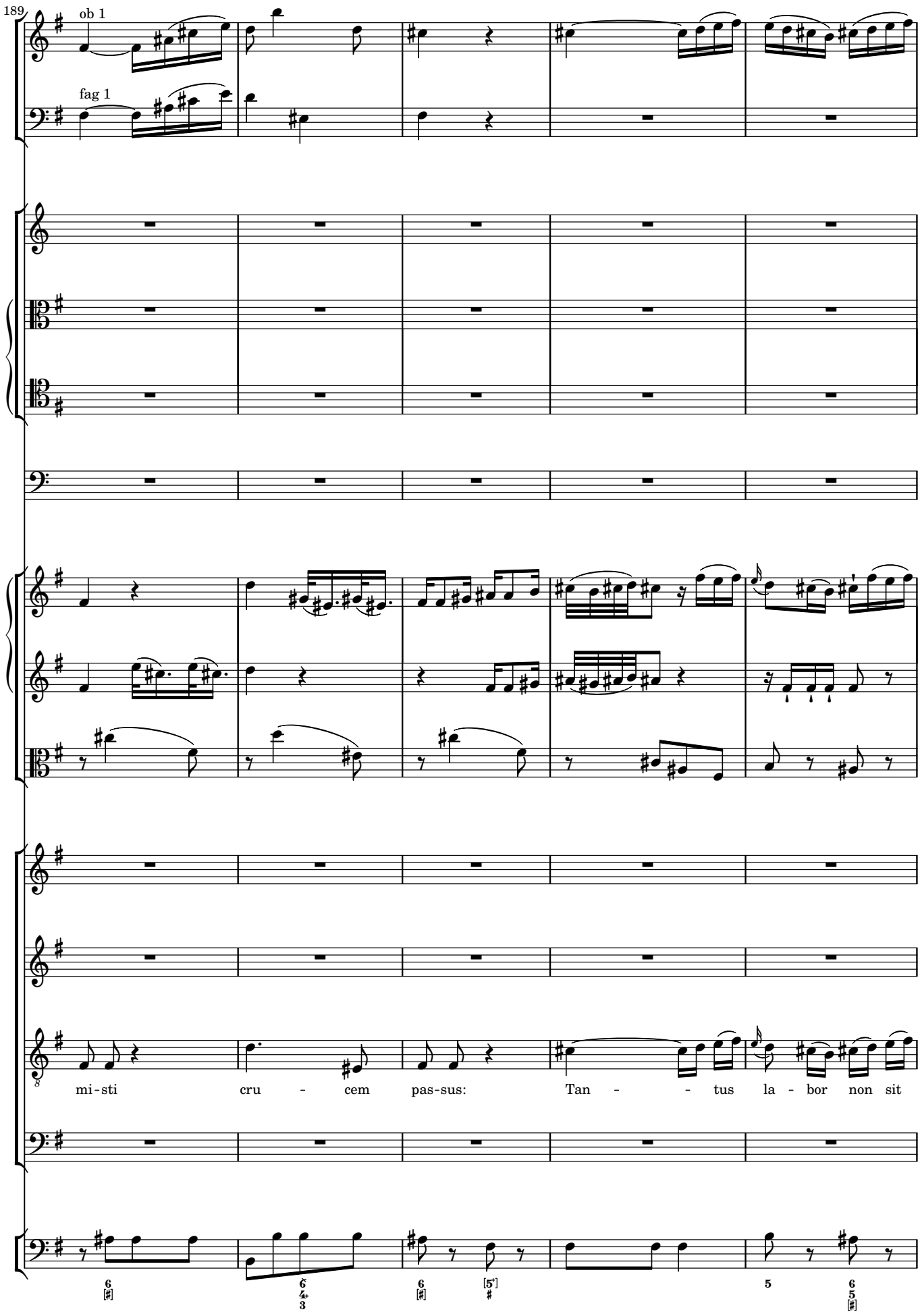
189
ob 1
fag 1
mi-sti cru - cem pas-sus: Tan - - tus la - bor non sit

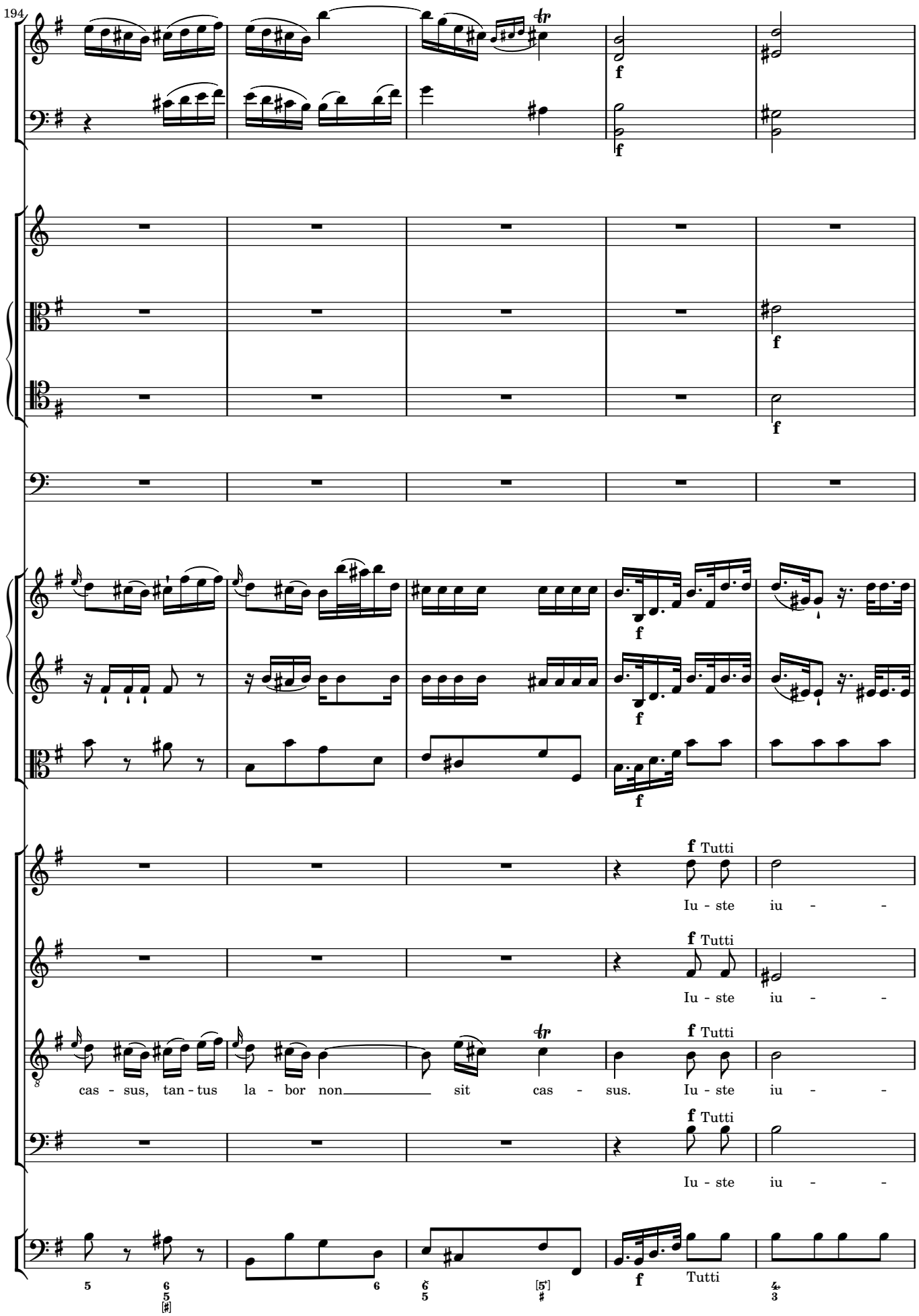
194
f Tutti
Iu - ste iu - -
f Tutti
Iu - ste iu - -
cas - sus, tan - tus la - bor non sit cas - sus.
f Tutti
Iu - ste iu - -
f Tutti
Iu - ste iu - -
f Tutti

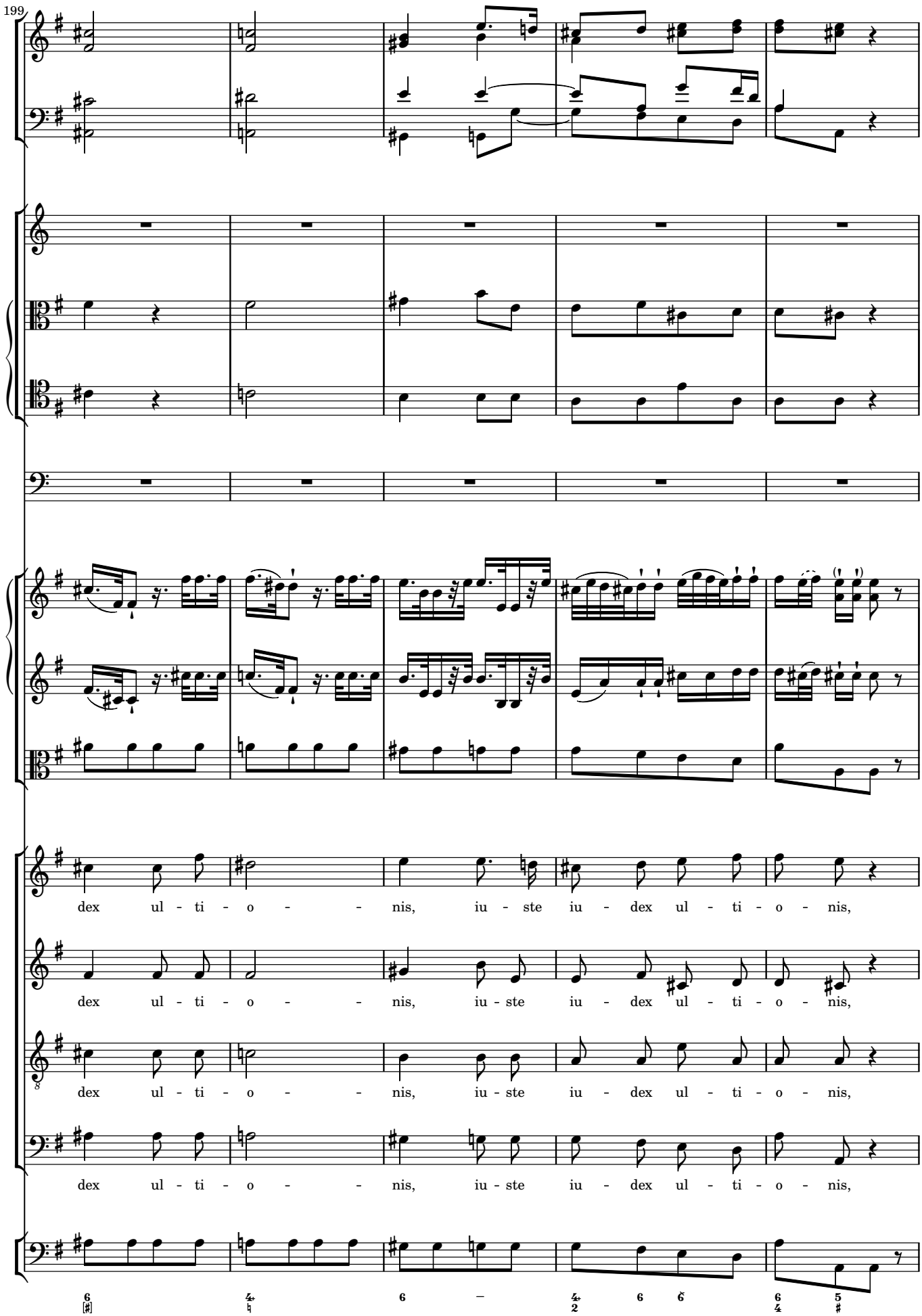
199
dex ul - ti - o - - - nis, iu - ste iu - dex ul - ti - o - nis,
dex ul - ti - o - - - nis, iu - ste iu - dex ul - ti - o - nis,
dex ul - ti - o - - - nis, iu - ste iu - dex ul - ti - o - nis,
dex ul - ti - o - - - nis, iu - ste iu - dex ul - ti - o - nis,

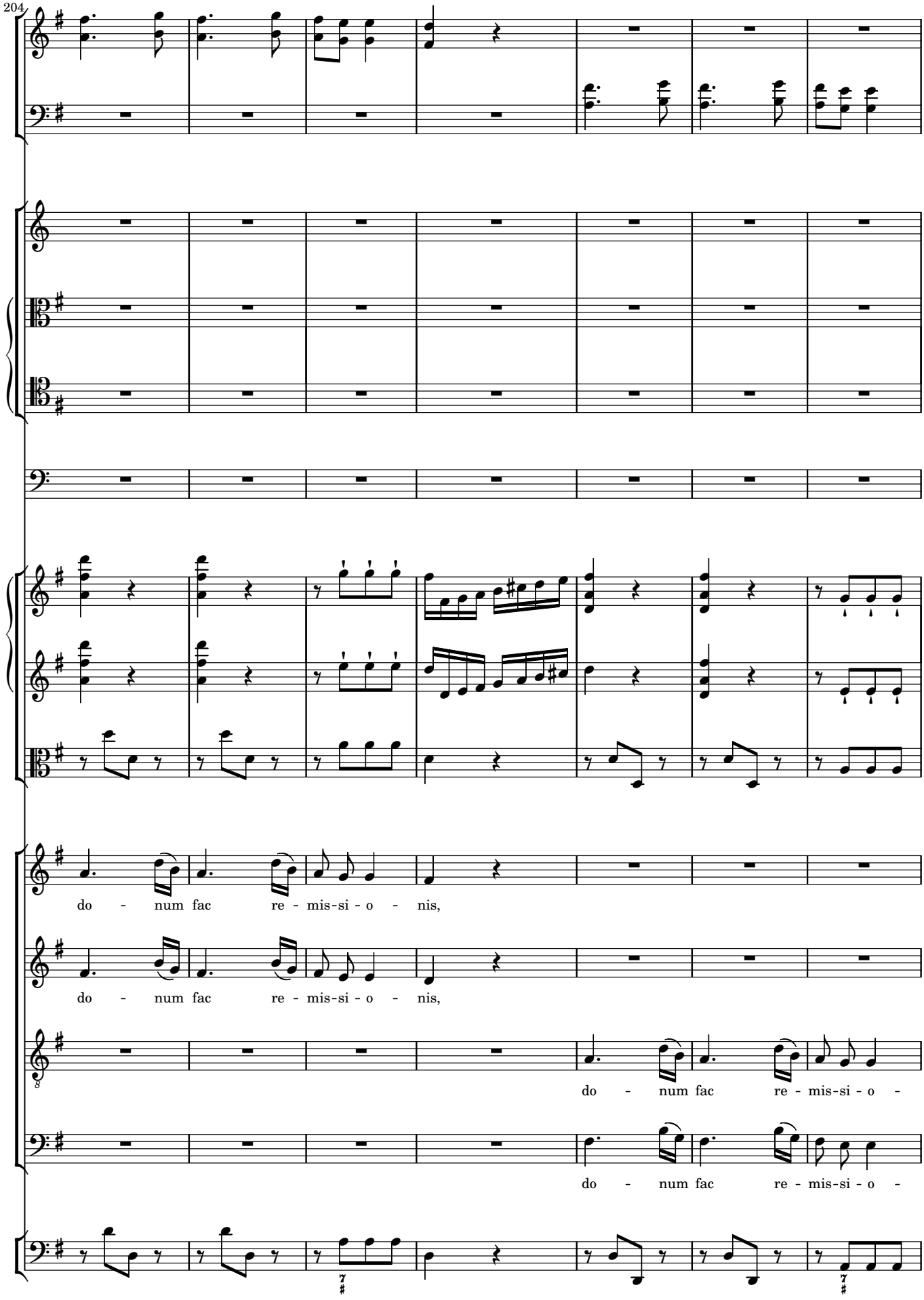
204
do - num fac re - mis-si - o - nis,
do - num fac re - mis-si - o - nis,
do - num fac re - mis-si - o -
do - num fac re - mis-si - o -

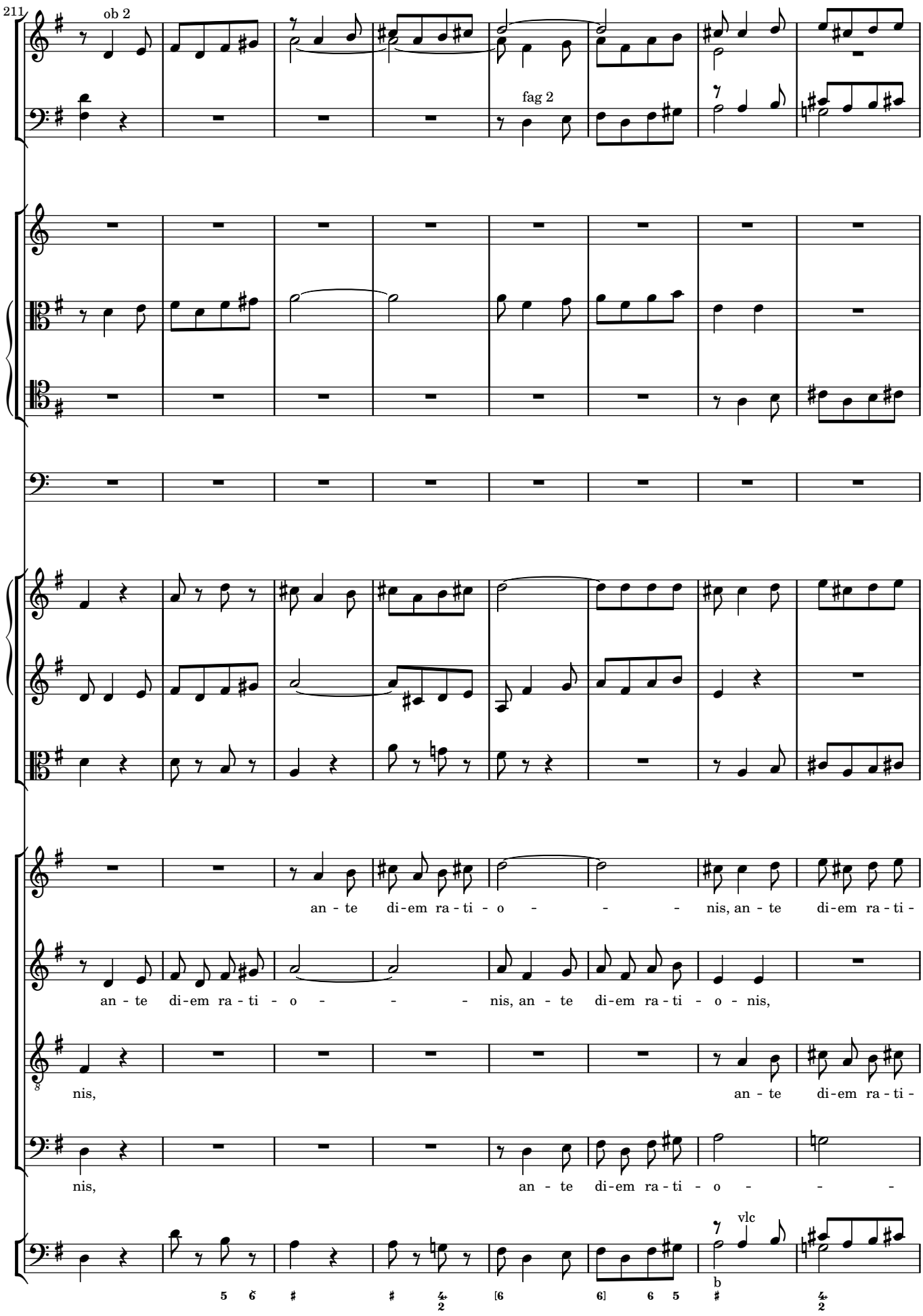
211
ob 2
fag 2
an - te di-em ra - ti - o - - - nis, an - te di-em ra - ti -
an - te di-em ra - ti - o - - - nis, an - te di-em ra - ti - o - nis,
nis, an - te di-em ra - ti -
nis, an - te di-em ra - ti - o - - -
vlc

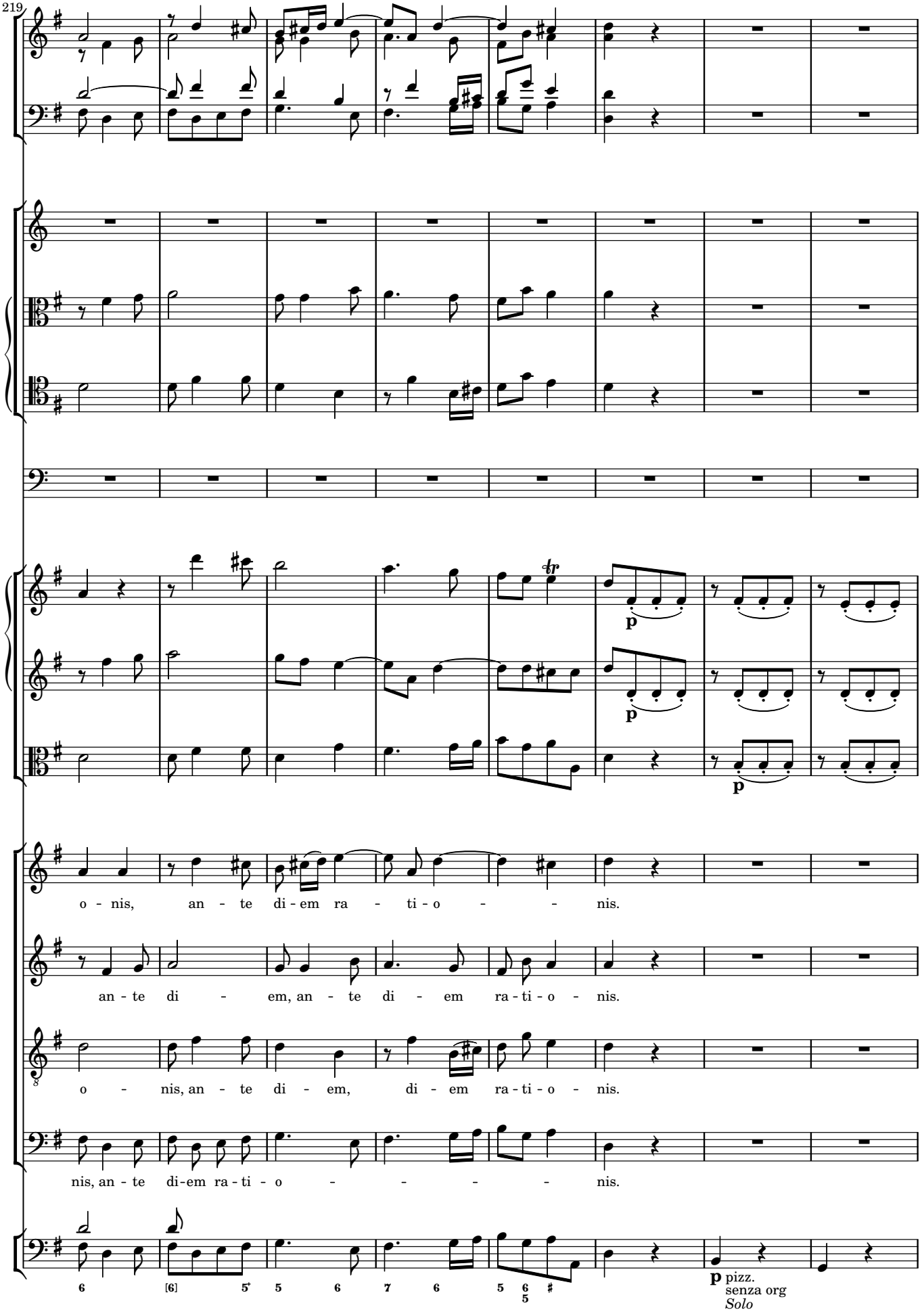
219
o - nis, an - te di - em ra - ti - o - - nis.
an - te di - em, an - te di - em ra - ti - o - nis.
o - nis, an - te di - em, di - em ra - ti - o - nis.
nis, an - te di - em ra - ti - o - - - - - nis.
p
p
p
p
p pizz.
senza org
Solo

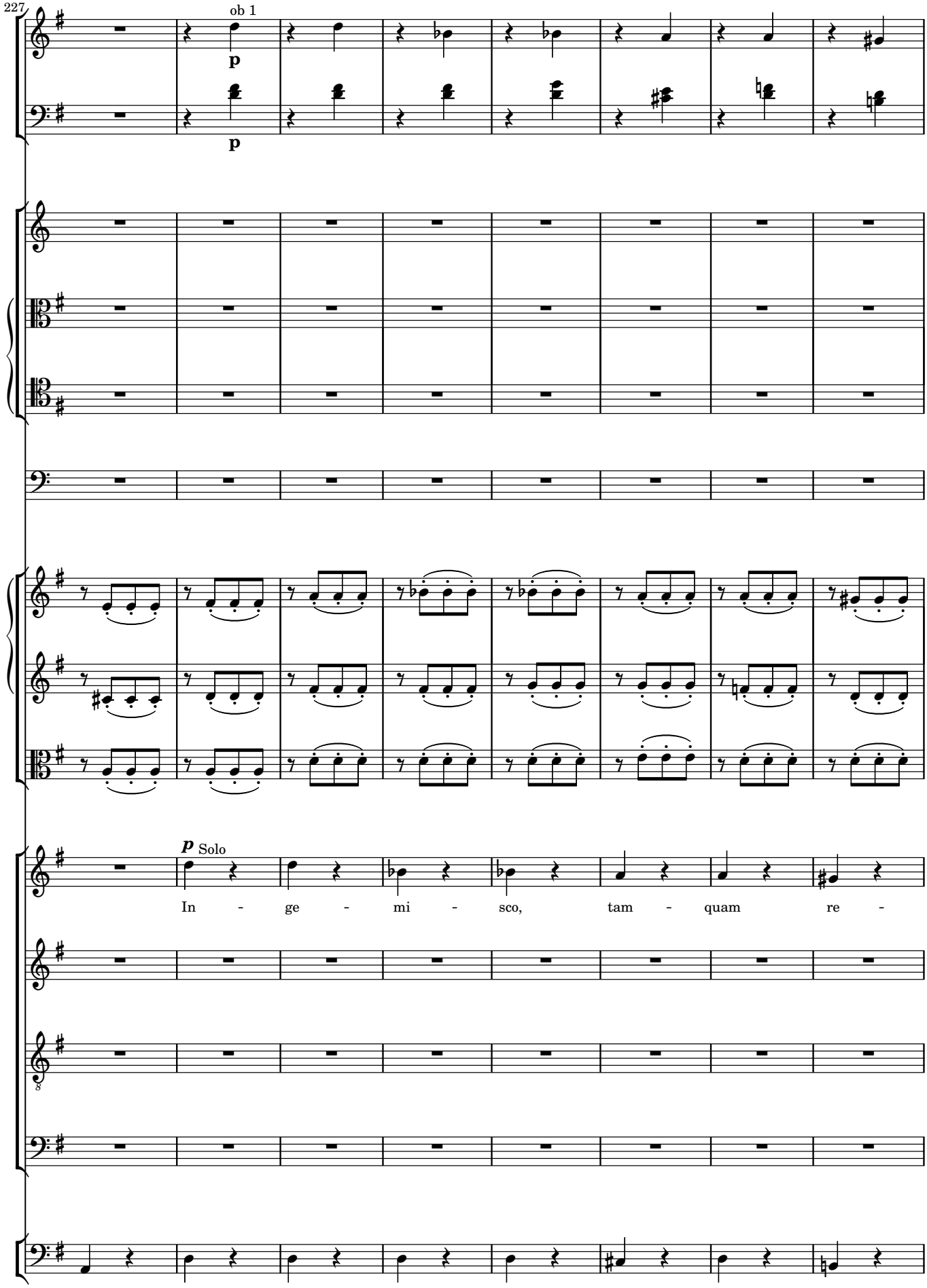
227
ob 1
p
p
p Solo
In - ge - mi - sco, tam - quam re -

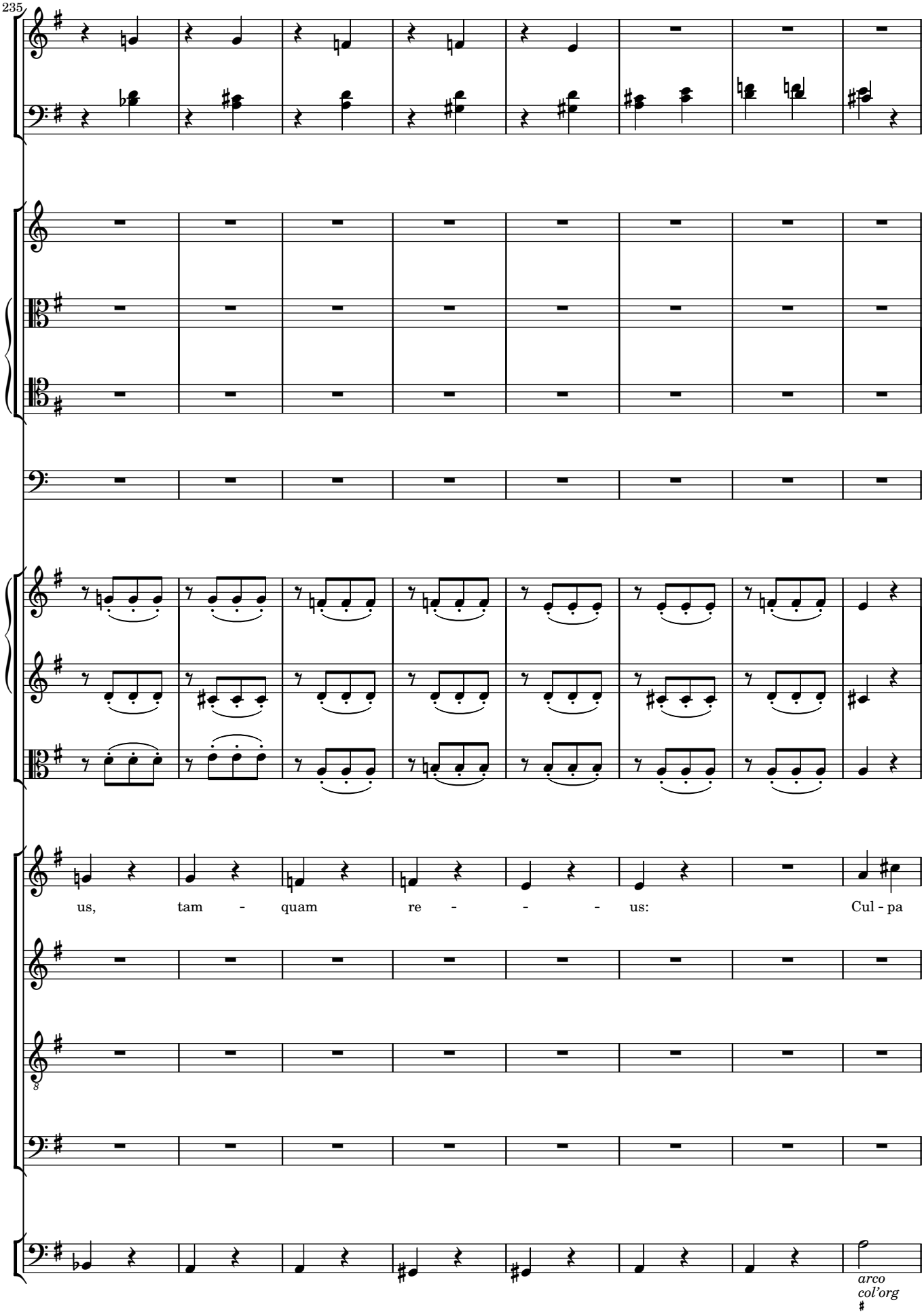
235
us, tam - quam re - - - us: Cul - pa
arco
col'org

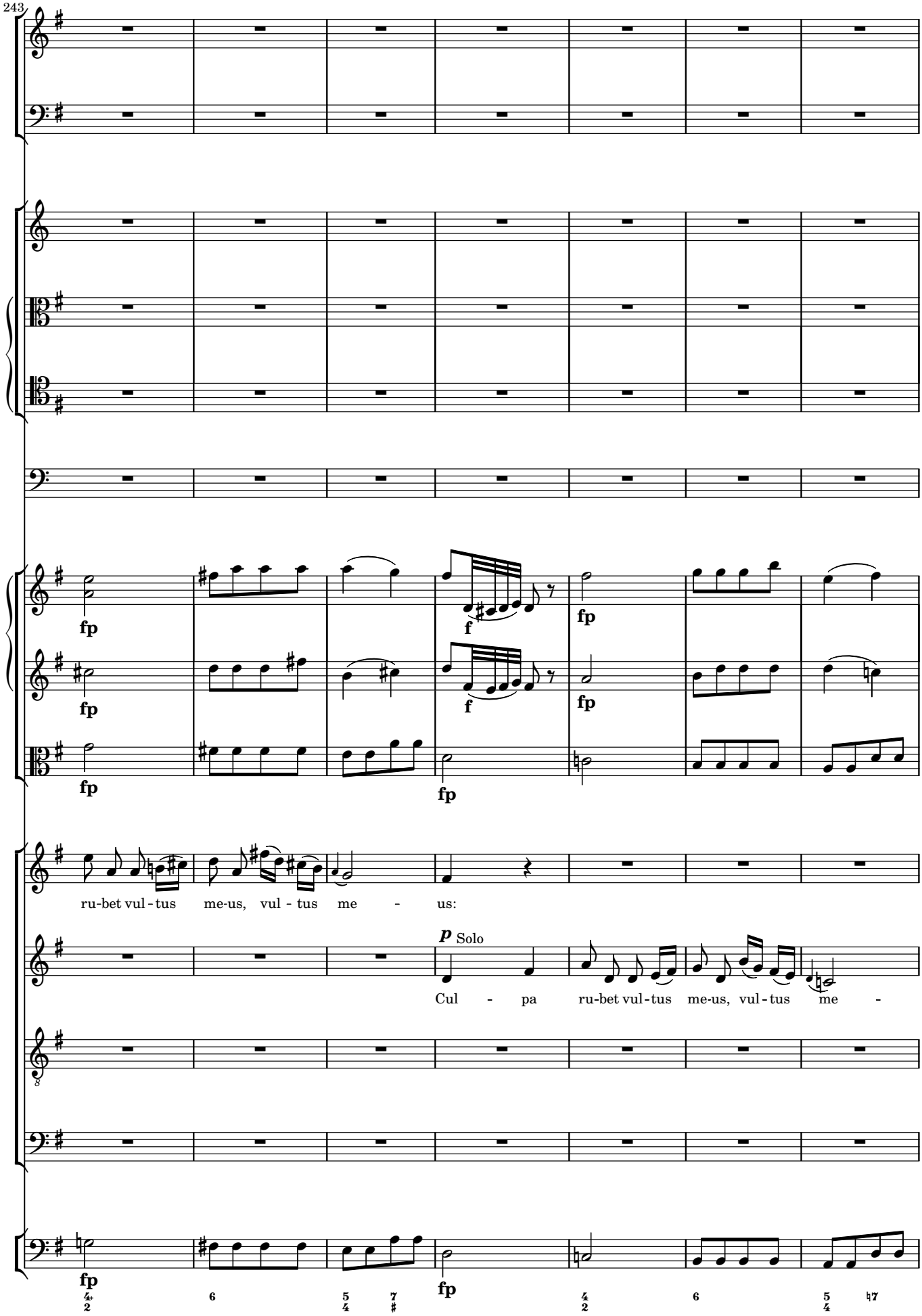
243
fp
f
fp
ru-bet vul - tus me-us, vul - tus me - us:
p Solo
Cul - pa ru-bet vul-tus me-us, vul-tus me -

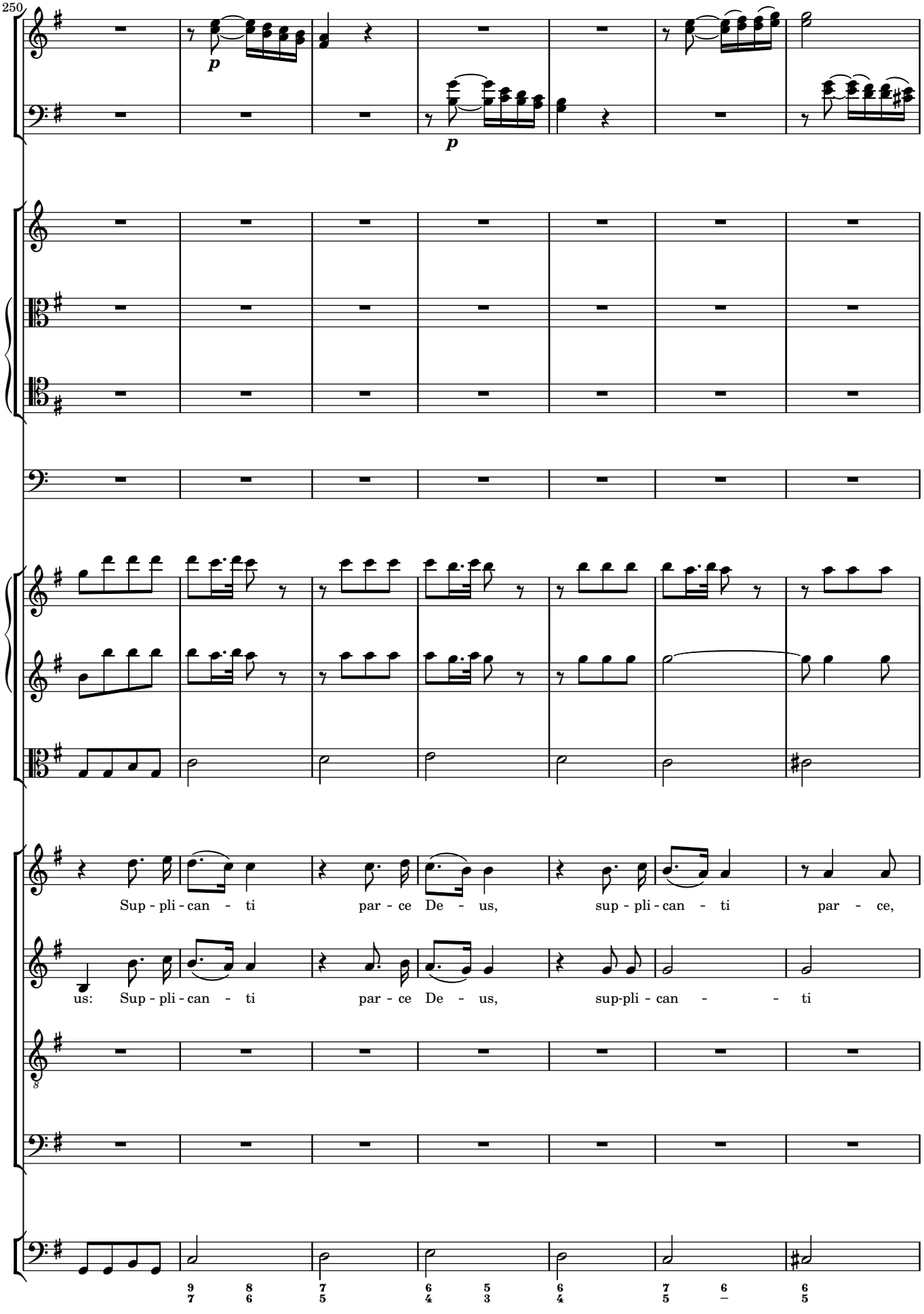
250
p
p
Sup - pli - can - ti par - ce De - us, sup - pli - can - ti par - ce,
us: Sup - pli - can - ti par - ce De - us, sup-pli - can - - ti
9 8
7 6
7
5
6
4 5
3
6
4
7 6
5 –
6
5

257
par - ce De - us. Qui Ma-
par - ce De - us. Qui Ma -
Tutti
Qui Ma -
Qui Ma -
Tutti

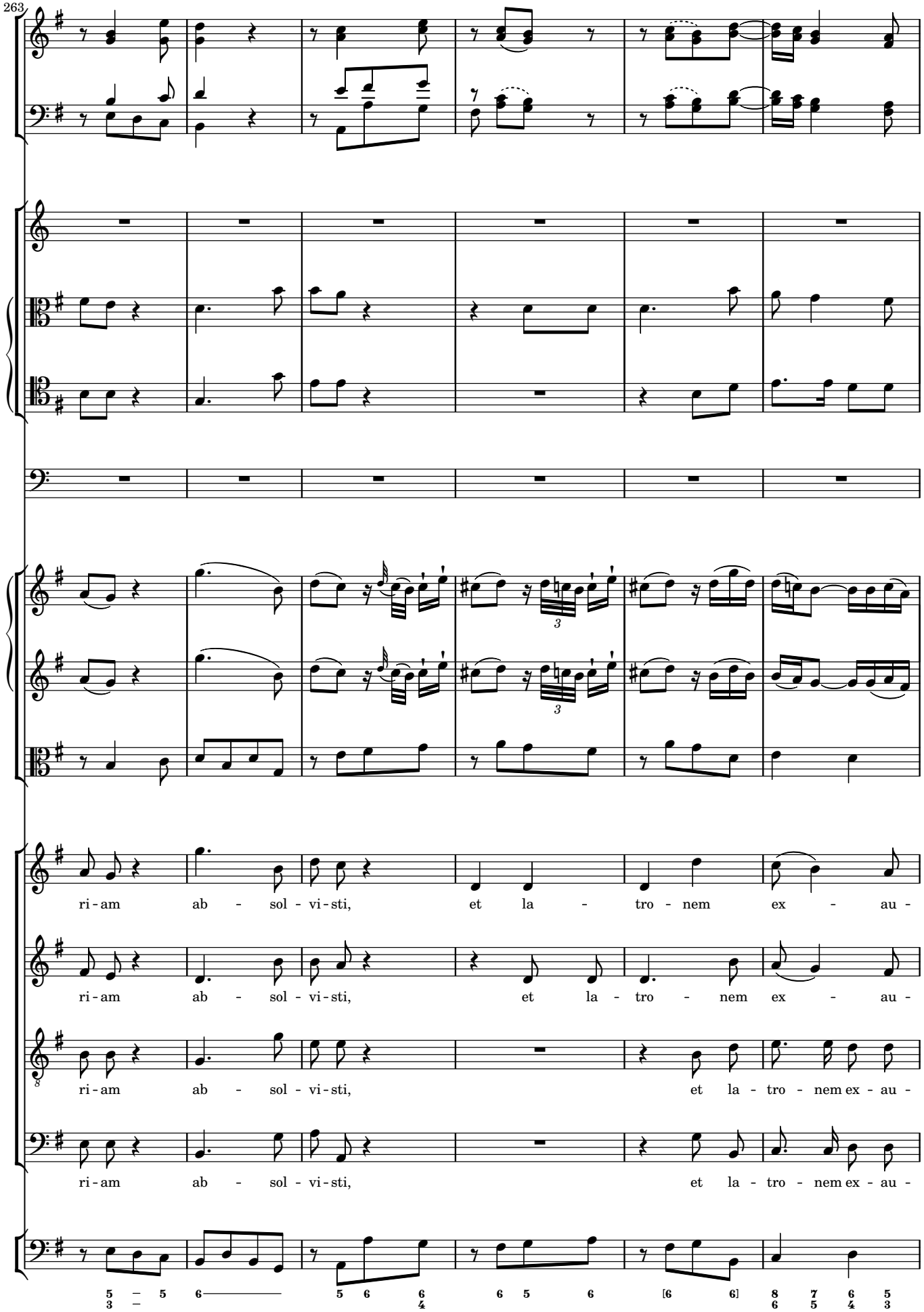
263
ri - am ab - sol - vi - sti, et la - tro - nem ex - au -
ri - am ab - sol - vi - sti, et la - tro - nem ex - au -
ri - am ab - sol - vi - sti, et la - tro - nem ex - au -
ri - am ab - sol - vi - sti, et la - tro - nem ex - au -
5 5 6 5 6 6 6 5 6 [6 6] 8 7 6 5
3 4 6 5 4 3

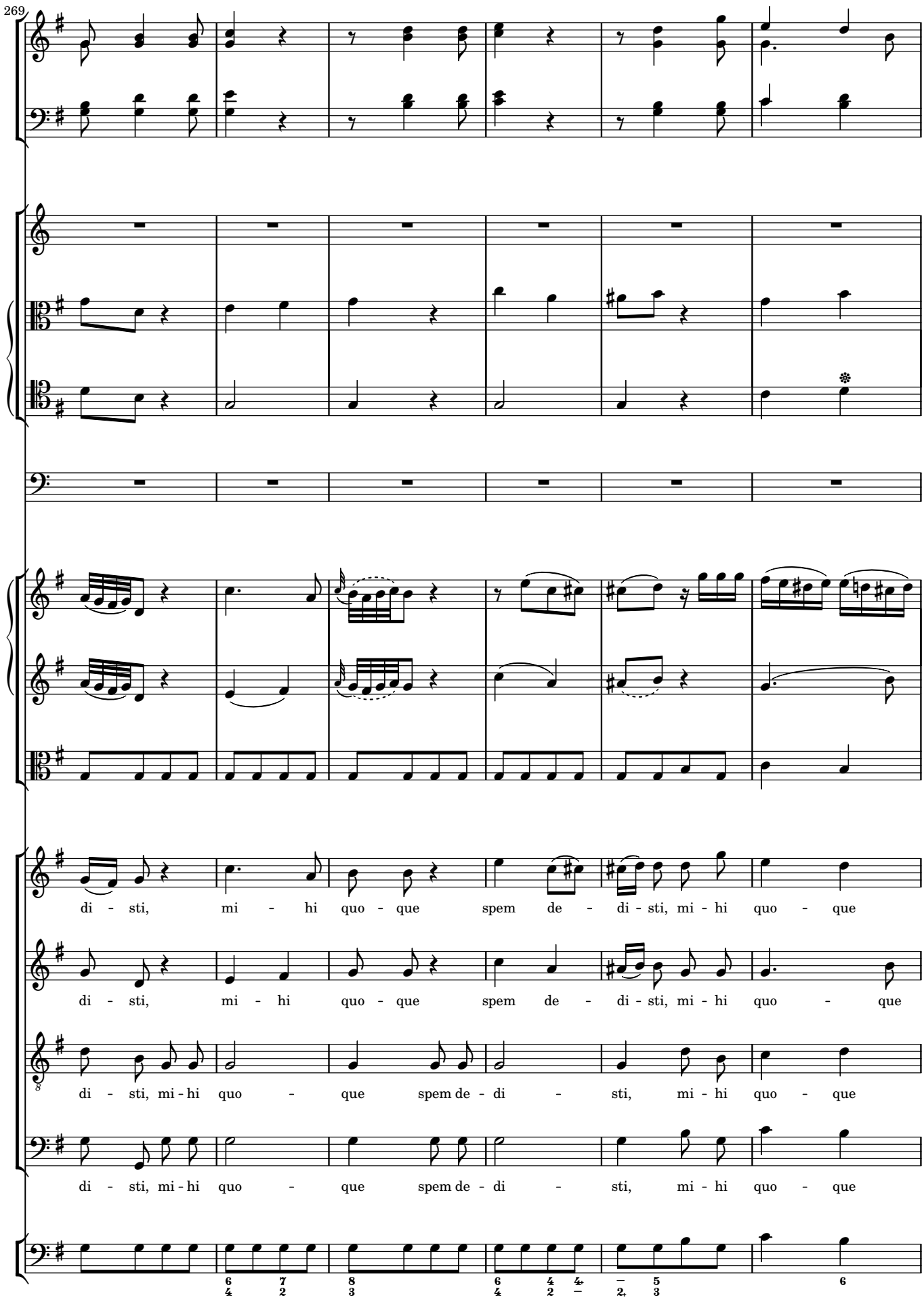
269
di - sti, mi - hi quo - que spem de - di - sti, mi - hi quo - que
di - sti, mi - hi quo - que spem de - di - sti, mi - hi quo - que
di - sti, mi - hi quo - que spem de - di - sti, mi - hi quo - que
di - sti, mi - hi quo - que spem de - di - sti, mi - hi quo - que

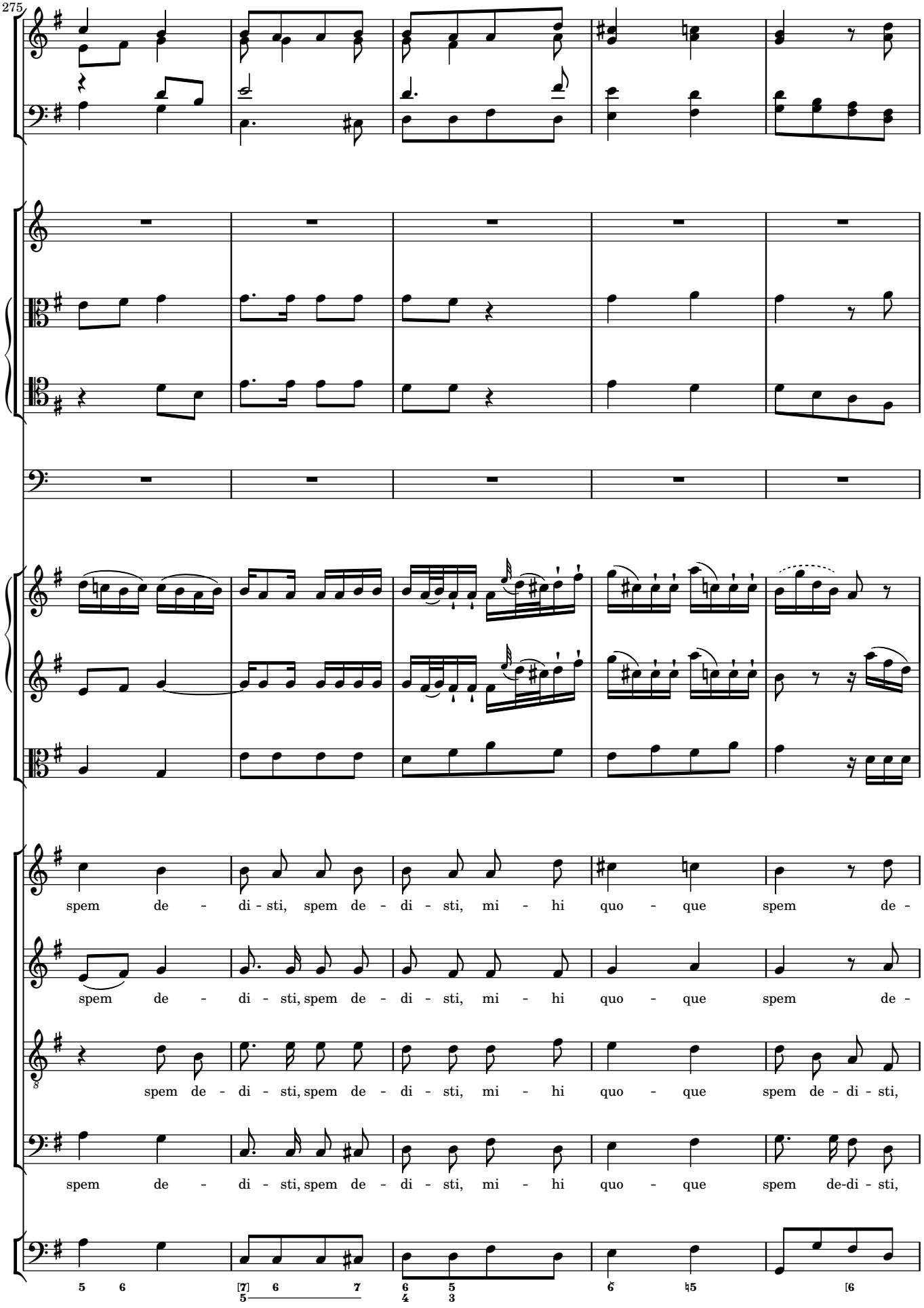
275
spem de - di - sti, spem de - di - sti, mi - hi quo - que spem de -
spem de - di - sti, spem de - di - sti, mi - hi quo - que spem de -
spem de - di - sti, spem de - di - sti, mi - hi quo - que spem de - di - sti,
spem de - di - sti, spem de - di - sti, mi - hi quo - que spem de-di - sti,

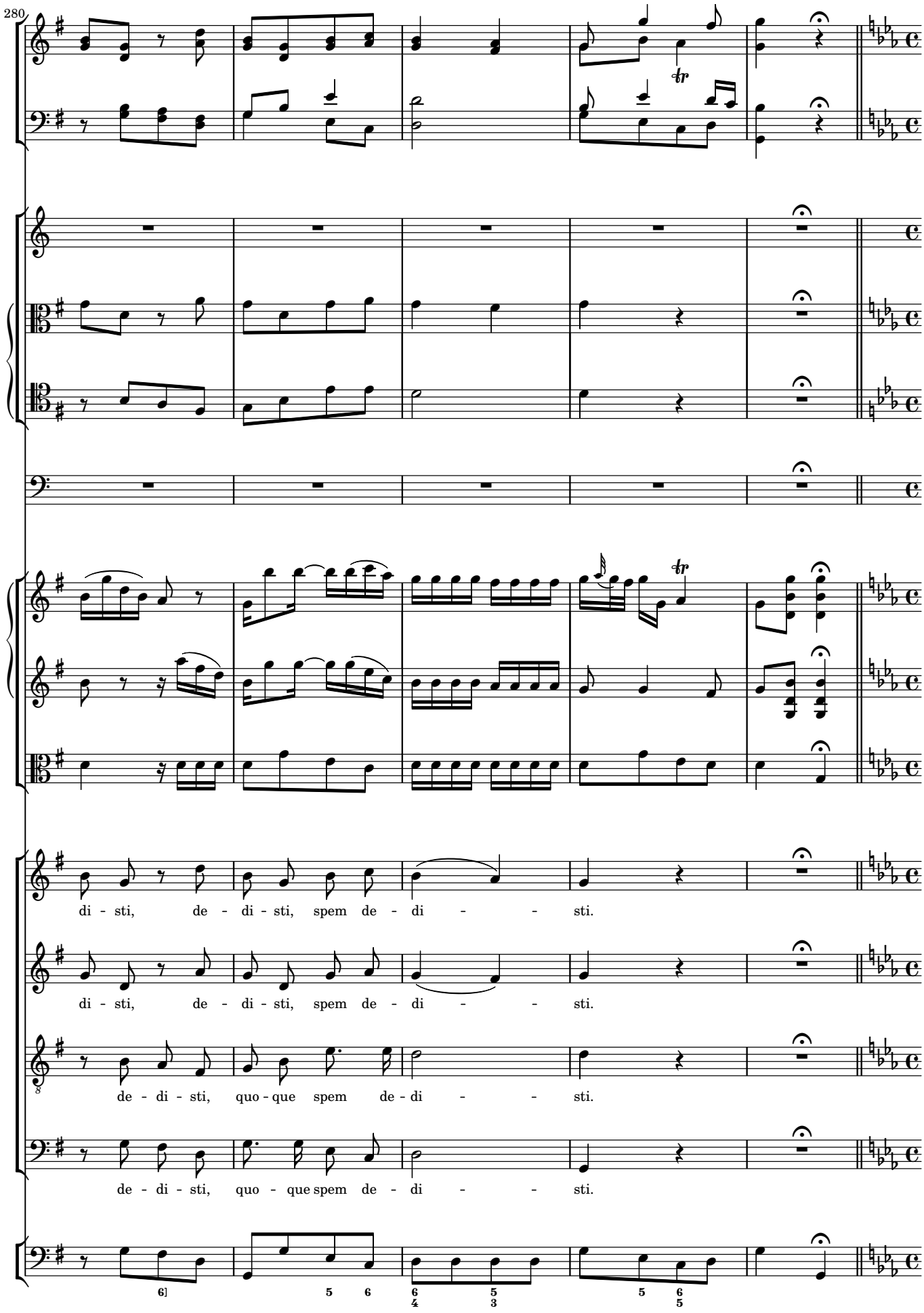
280
di - sti, de - di - sti, spem de - di - - sti.
di - sti, de - di - sti, spem de - di - - sti.
de - di - sti, quo - que spem de - di - - sti.
de - di - sti, quo - que spem de - di - - sti.

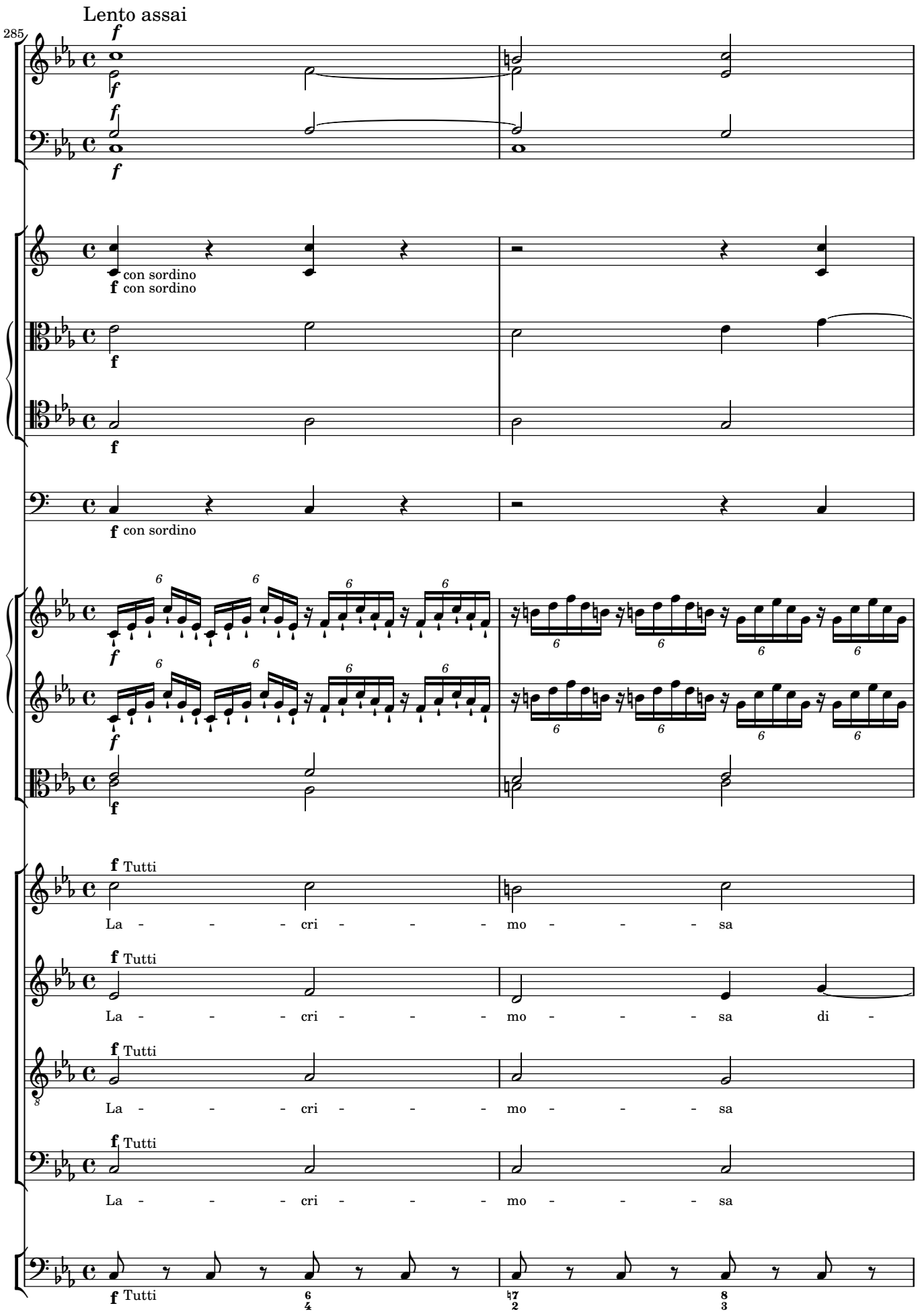
Lento assai
285
con sordino
con sordino
con sordino
Tutti
La - - - cri - - - mo - - - sa
Tutti
La - - - cri - - - mo - - - sa di -
Tutti
La - - - cri - - - mo - - - sa
Tutti
La - - - cri - - - mo - - - sa
Tutti

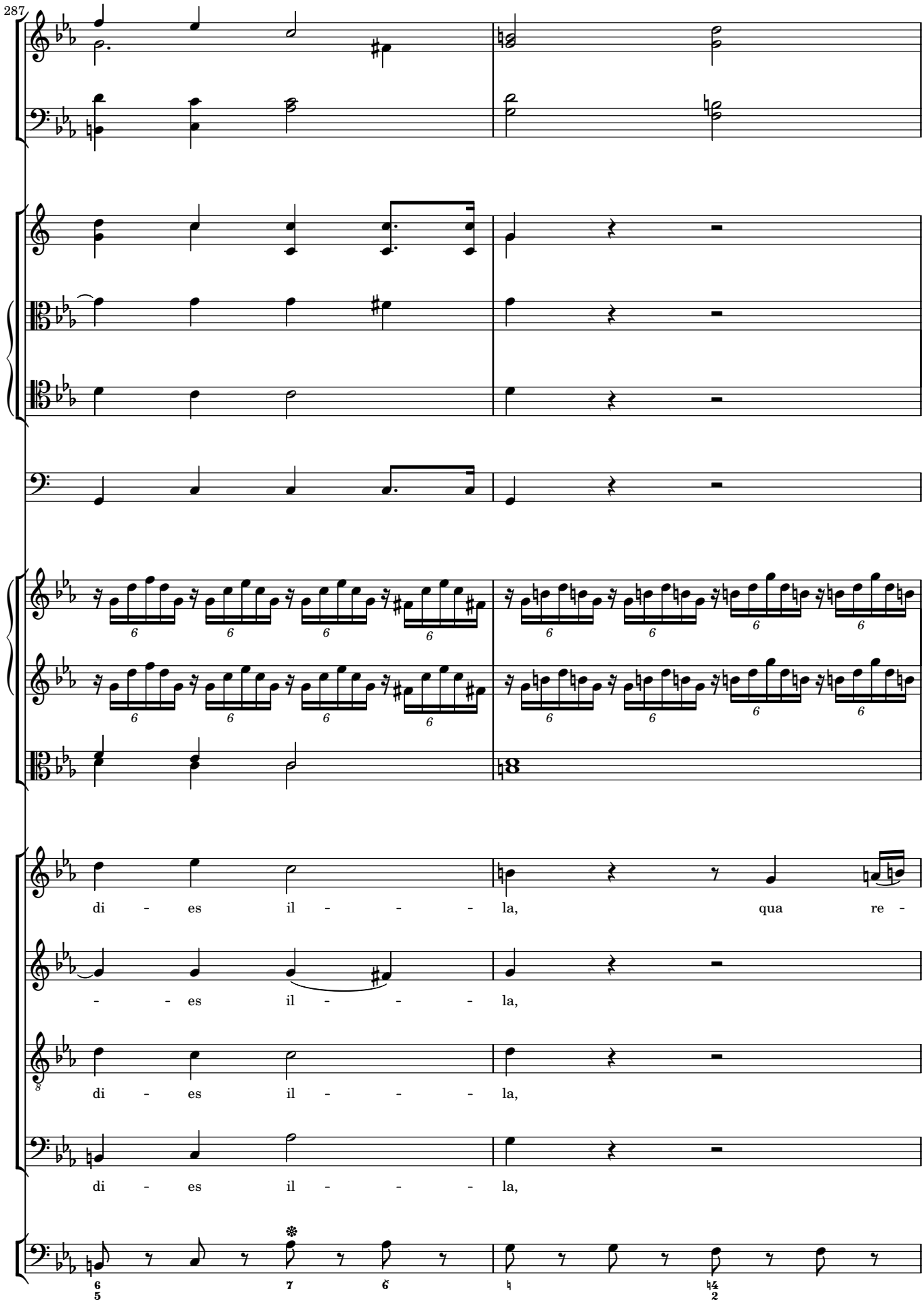
287
di - es il - - - la, qua re -
- - es il - - - la,
di - es il - - - la,
di - es il - - - la,

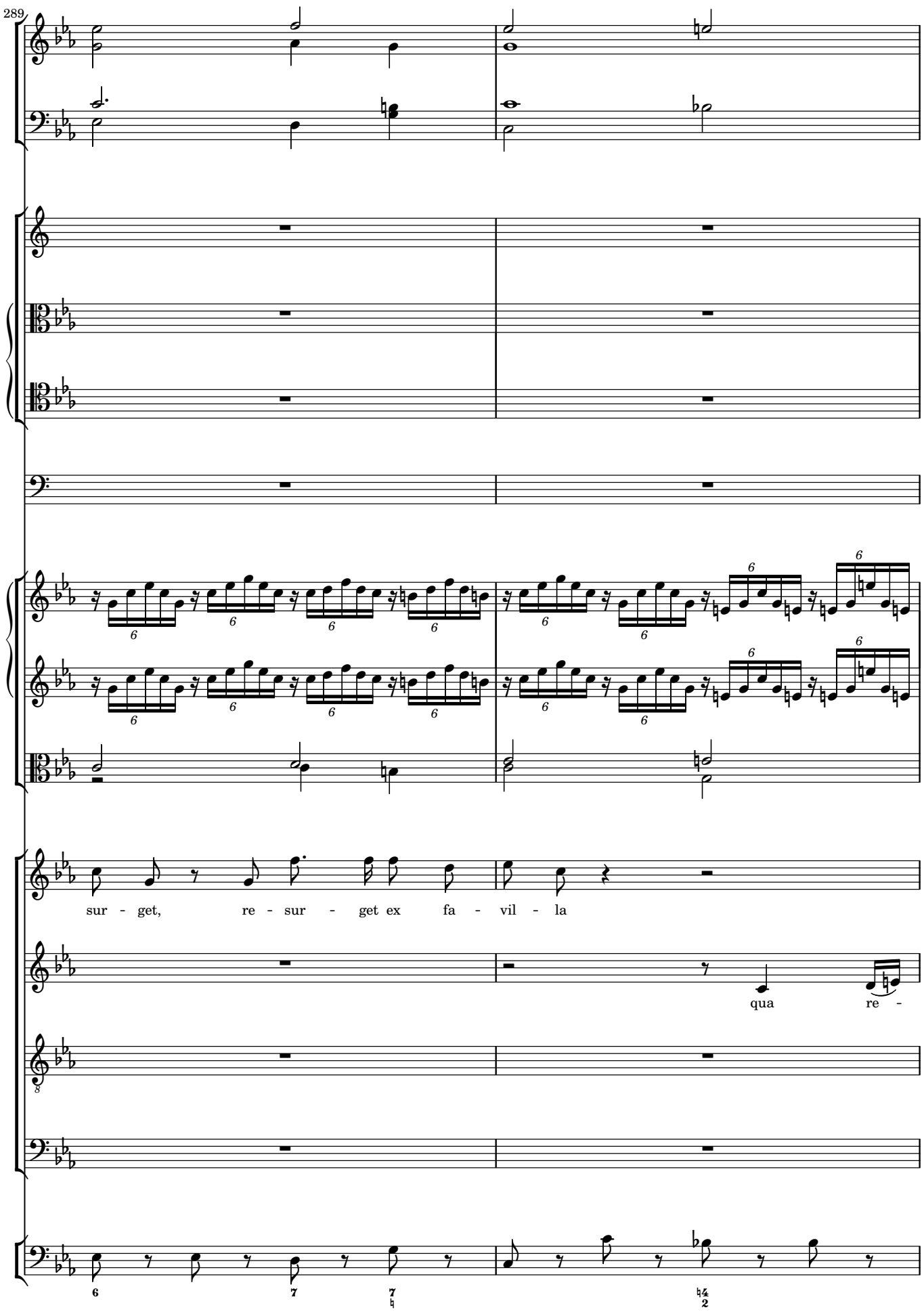
289
sur - get, re - sur - get ex fa - vil - la
qua re -

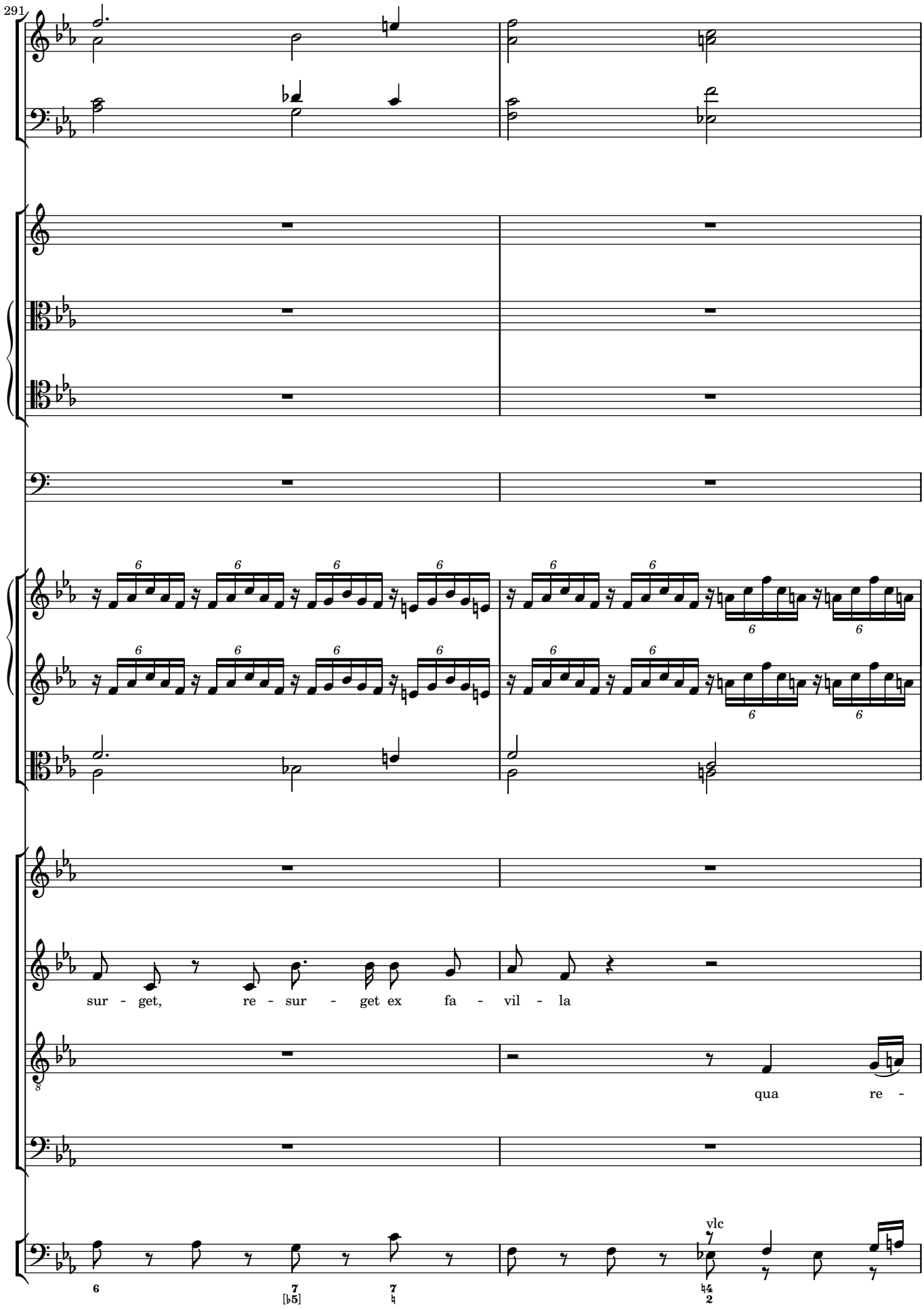
291
sur - get, re - sur - get ex fa - vil - la
qua re -
vlc

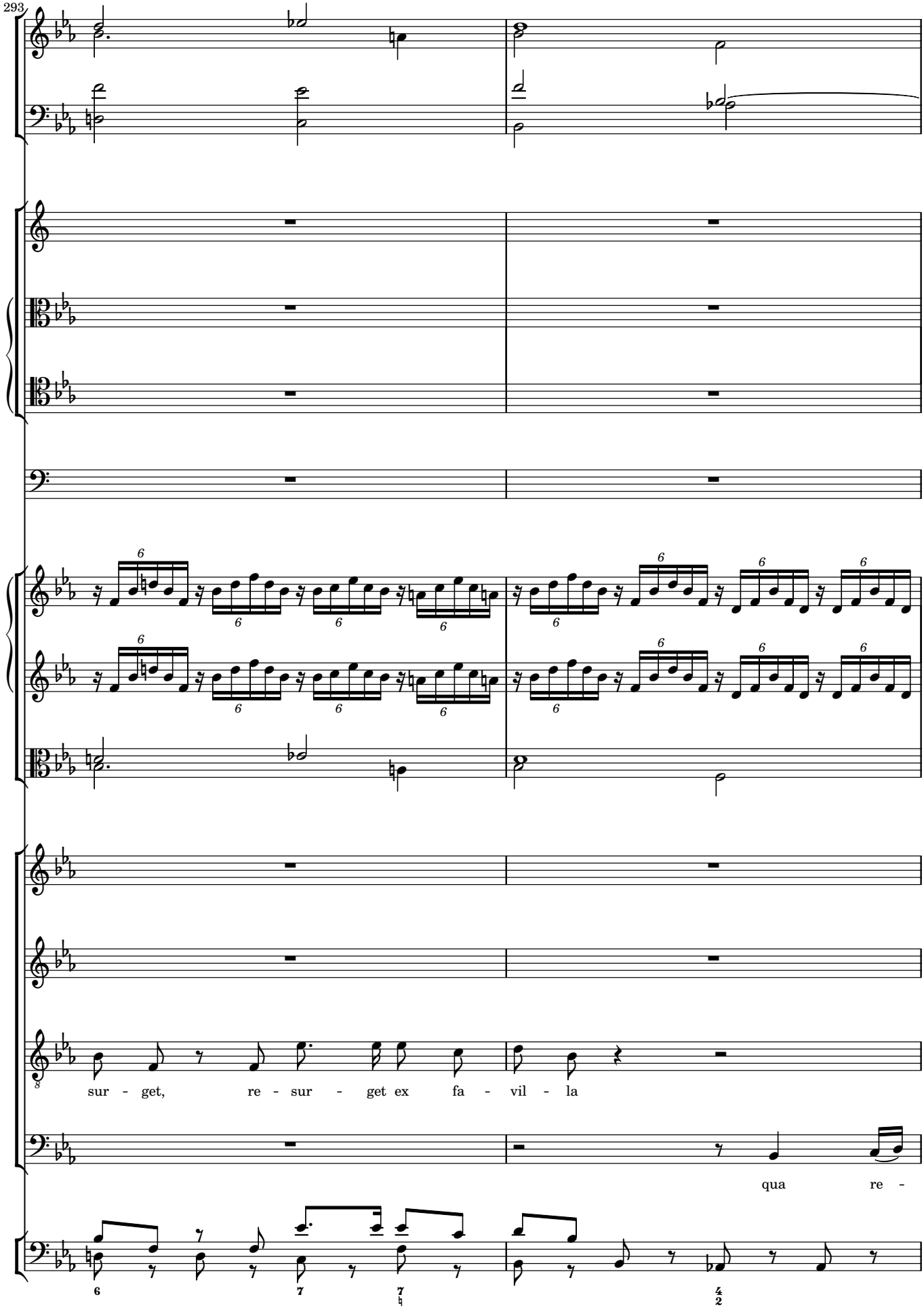
293
sur - get, re - sur - get ex fa - vil - la
qua re -

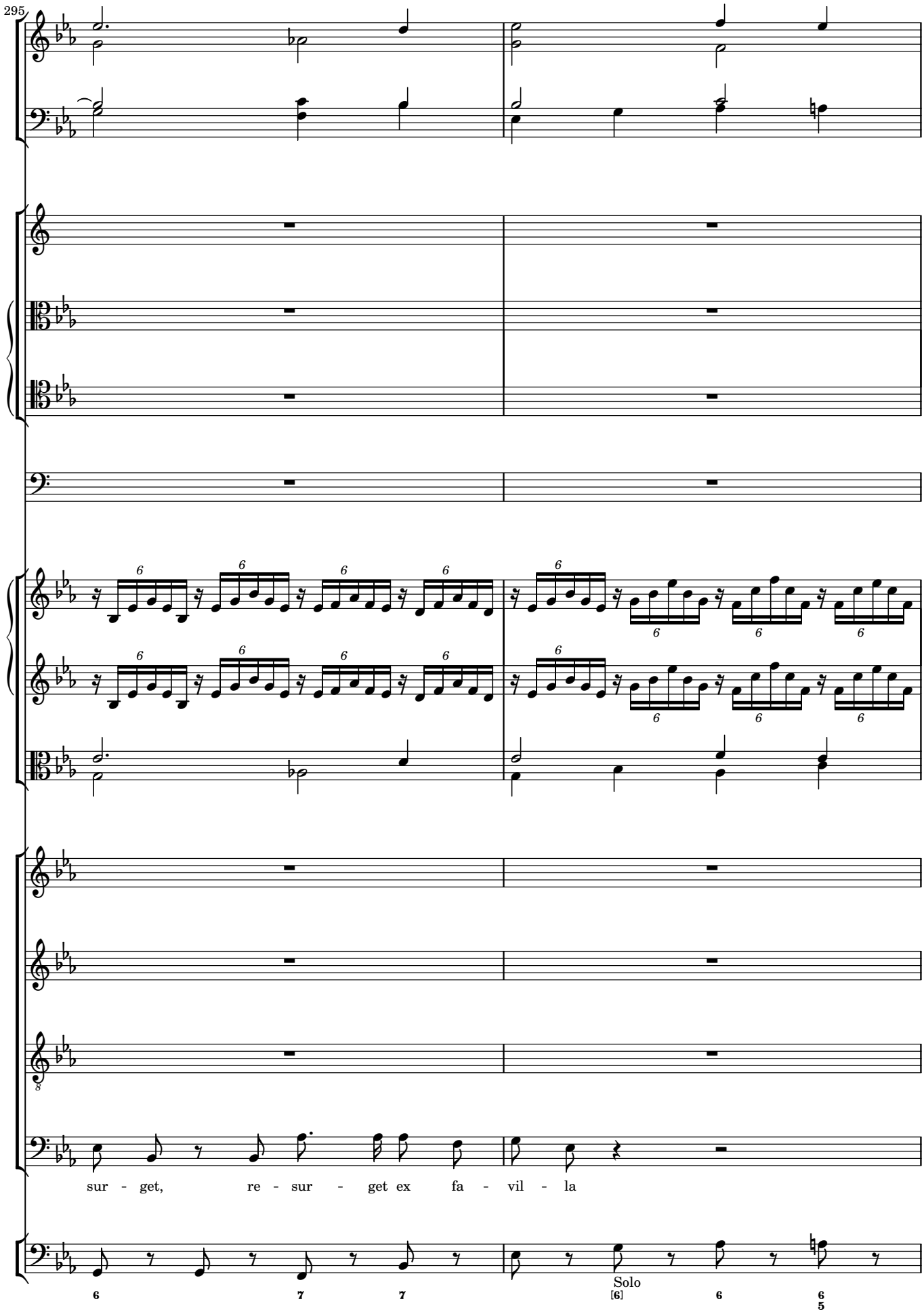
295
sur - get, re - sur - get ex fa - vil - la
Solo

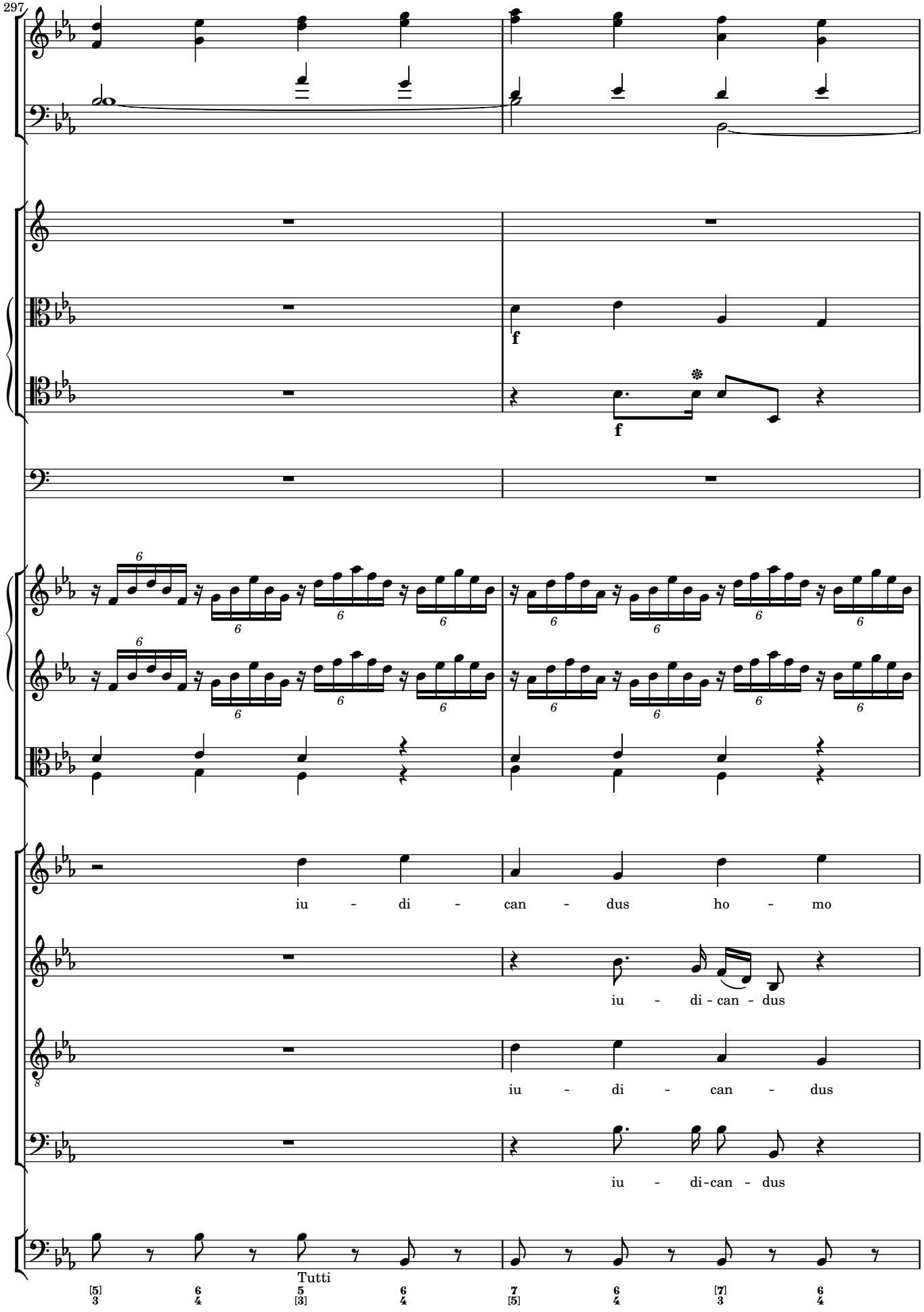
297
f
f
iu - di - can - dus ho - mo
iu - di - can - dus
iu - di - can - dus
iu - di-can - dus
Tutti

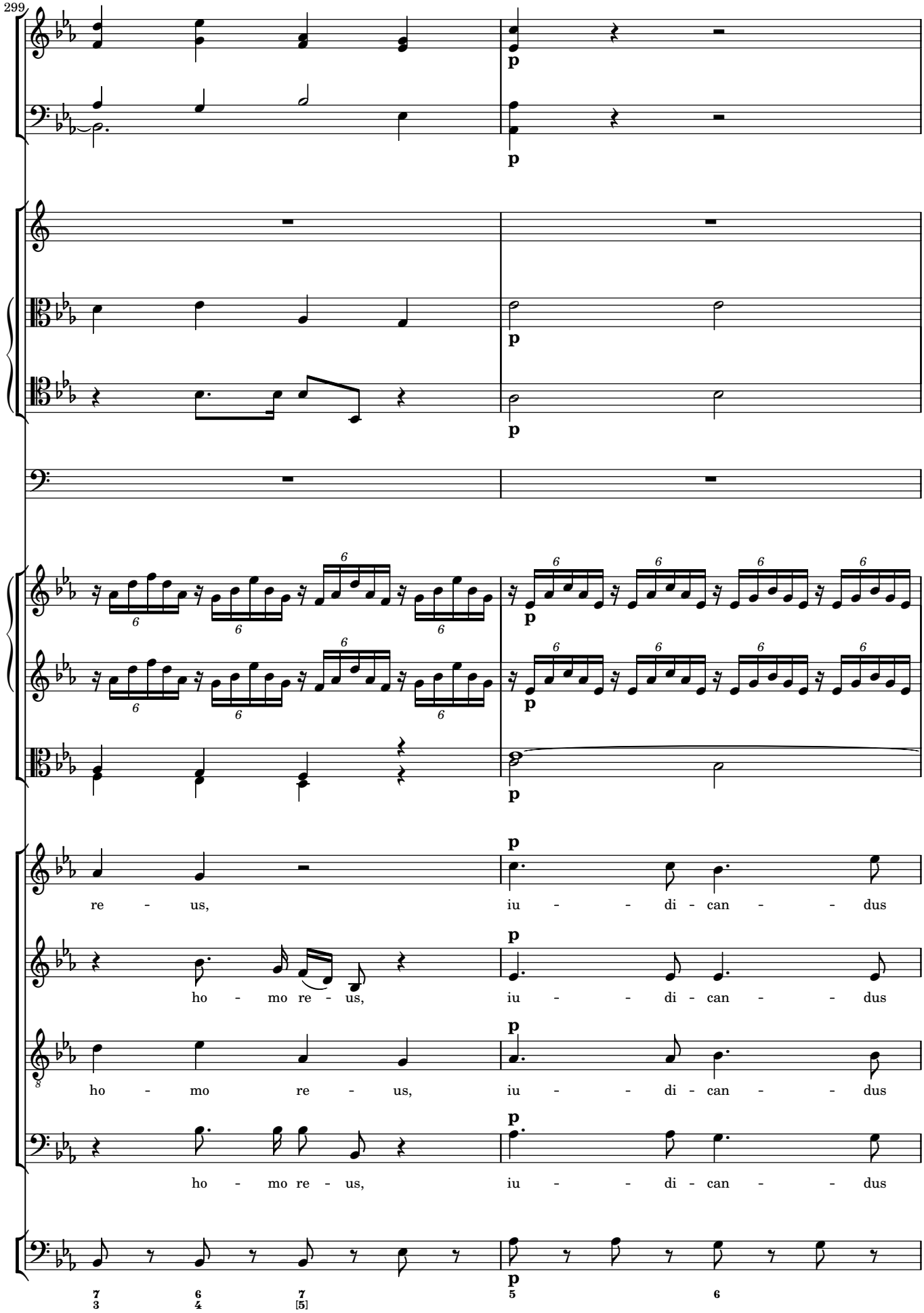
299
p
re - us, iu - - di - can - - dus
ho - mo re - us, iu - - di - can - - dus
ho - mo re - us, iu - - di - can - - dus
ho - mo re - us, iu - - di - can - - dus

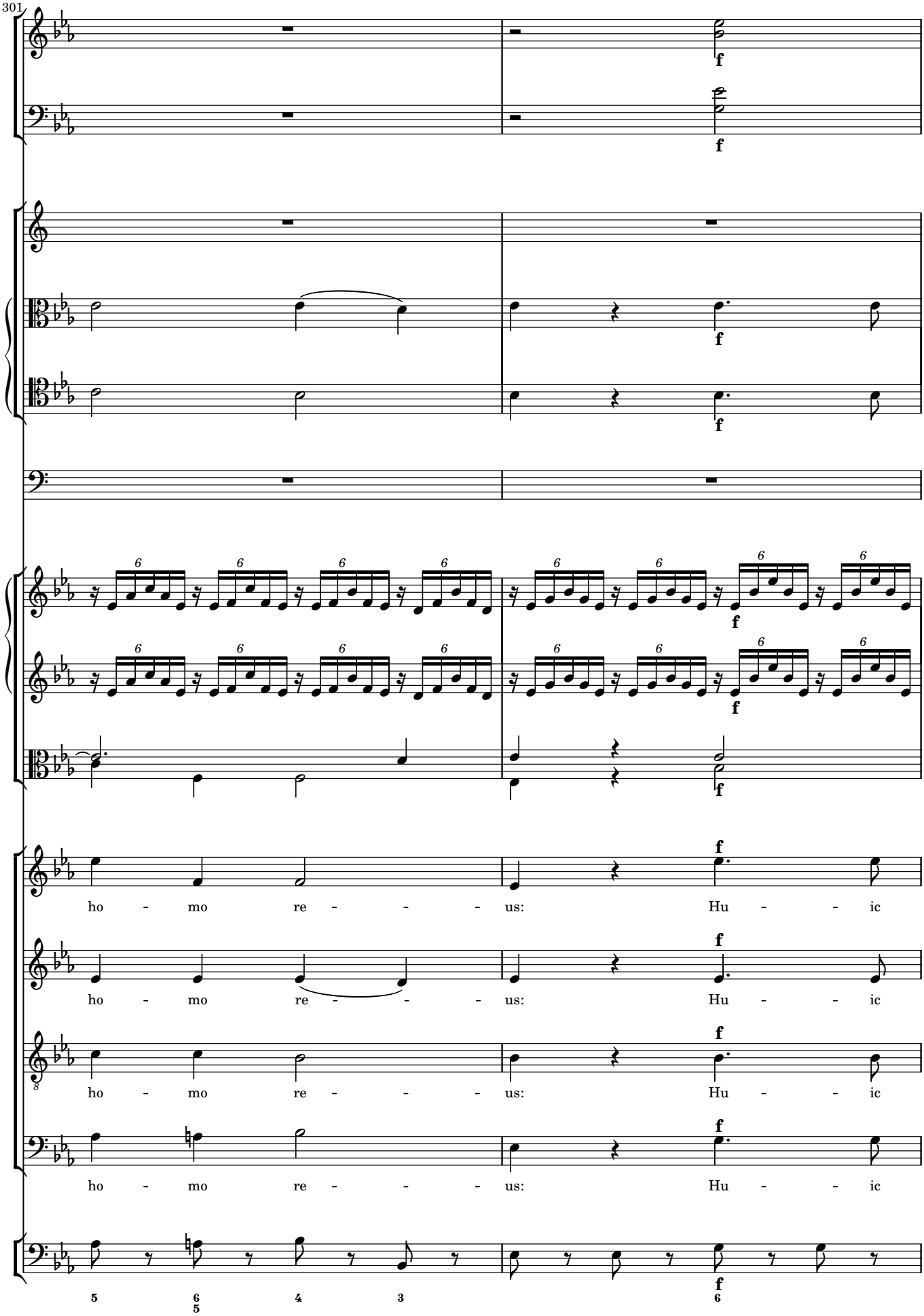
301
f
ho - mo re - - - - us: Hu - - - ic
ho - mo re - - - - us: Hu - - - ic
ho - mo re - - - - us: Hu - - - ic
ho - mo re - - - - us: Hu - - - ic

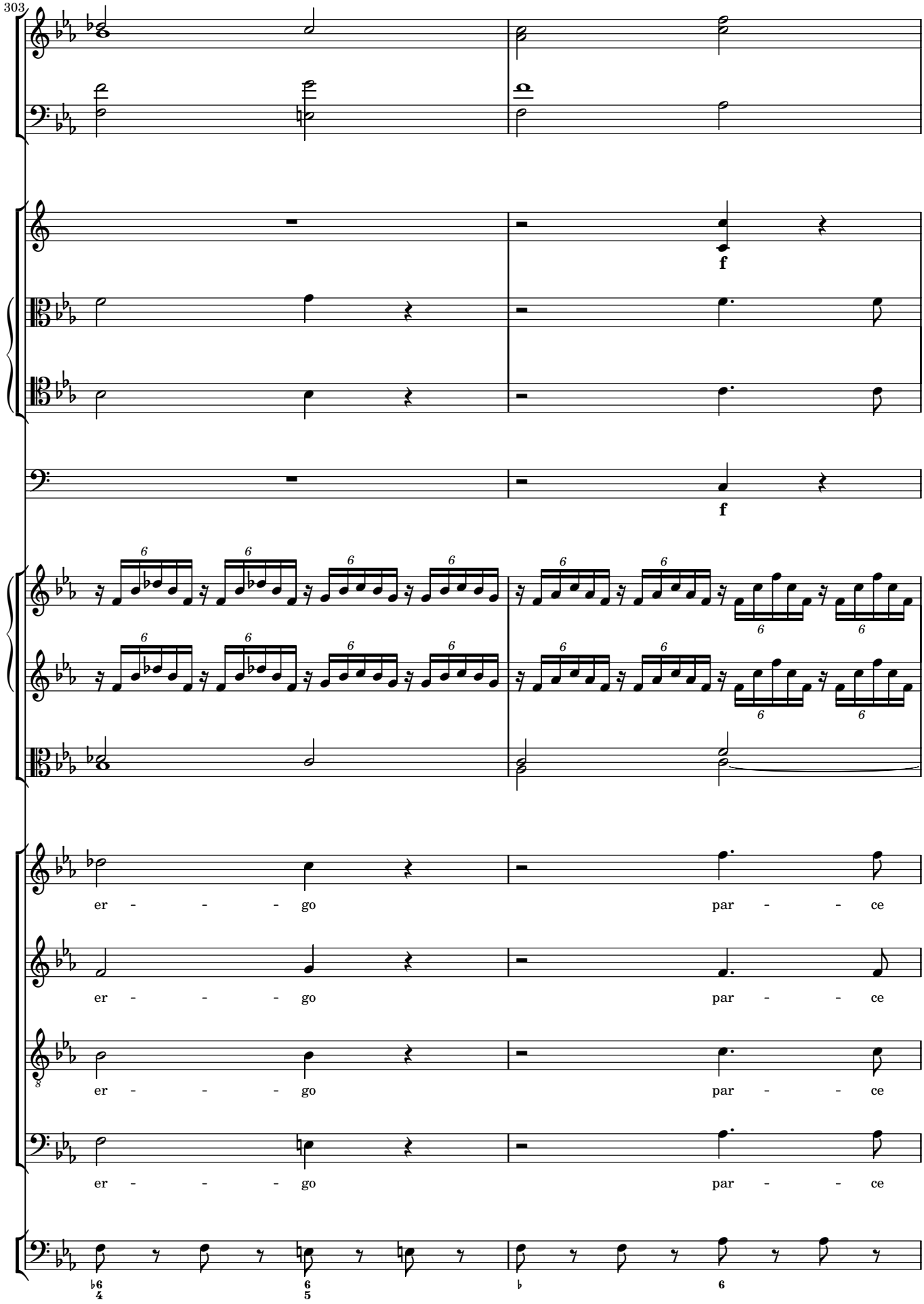
303
f
f
er - - - - go
par - - - ce
er - - - - go
par - - - ce
er - - - - go
par - - - ce
er - - - - go
par - - - ce

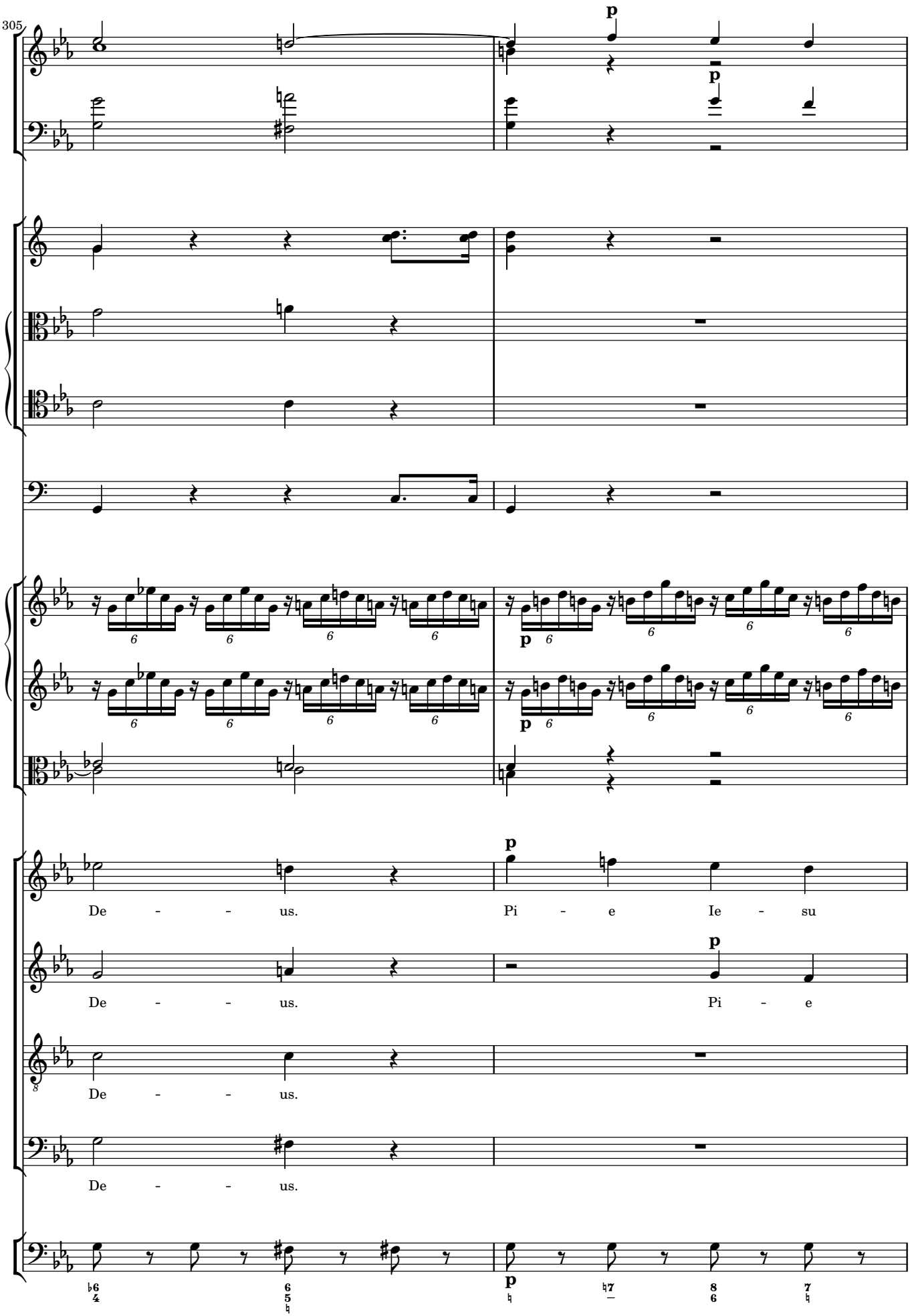
305
p
p
p
p
p
De - - us.
Pi - e Ie - su
De - - us.
Pi - e
De - - us.
De - - us.

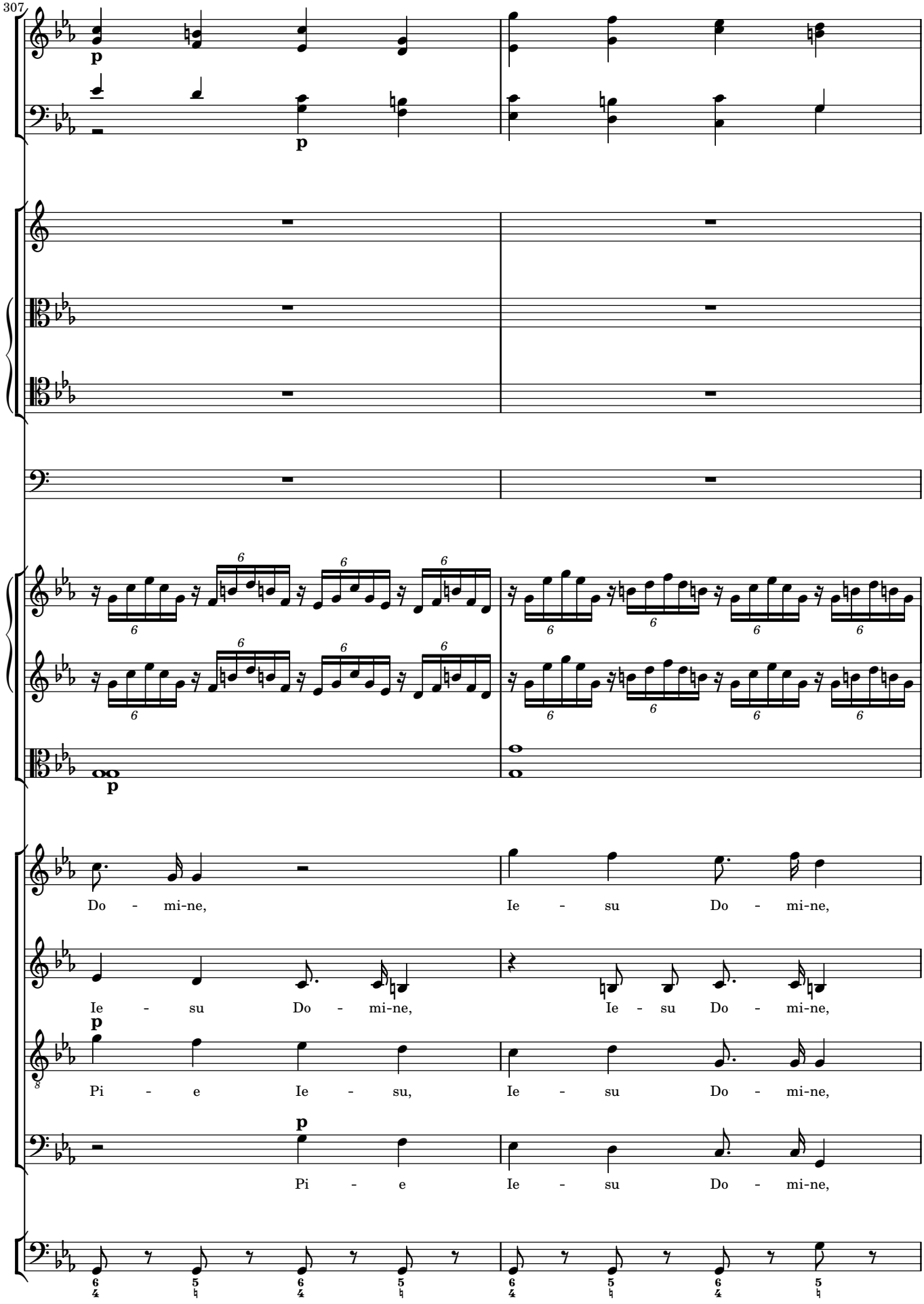
307
p
p
p
Do - mi-ne, Ie - su Do - mi-ne,
Ie - su Do - mi-ne, Ie - su Do - mi-ne,
p
Pi - e Ie - su, Ie - su Do - mi-ne,
p
Pi - e Ie - su Do - mi-ne,

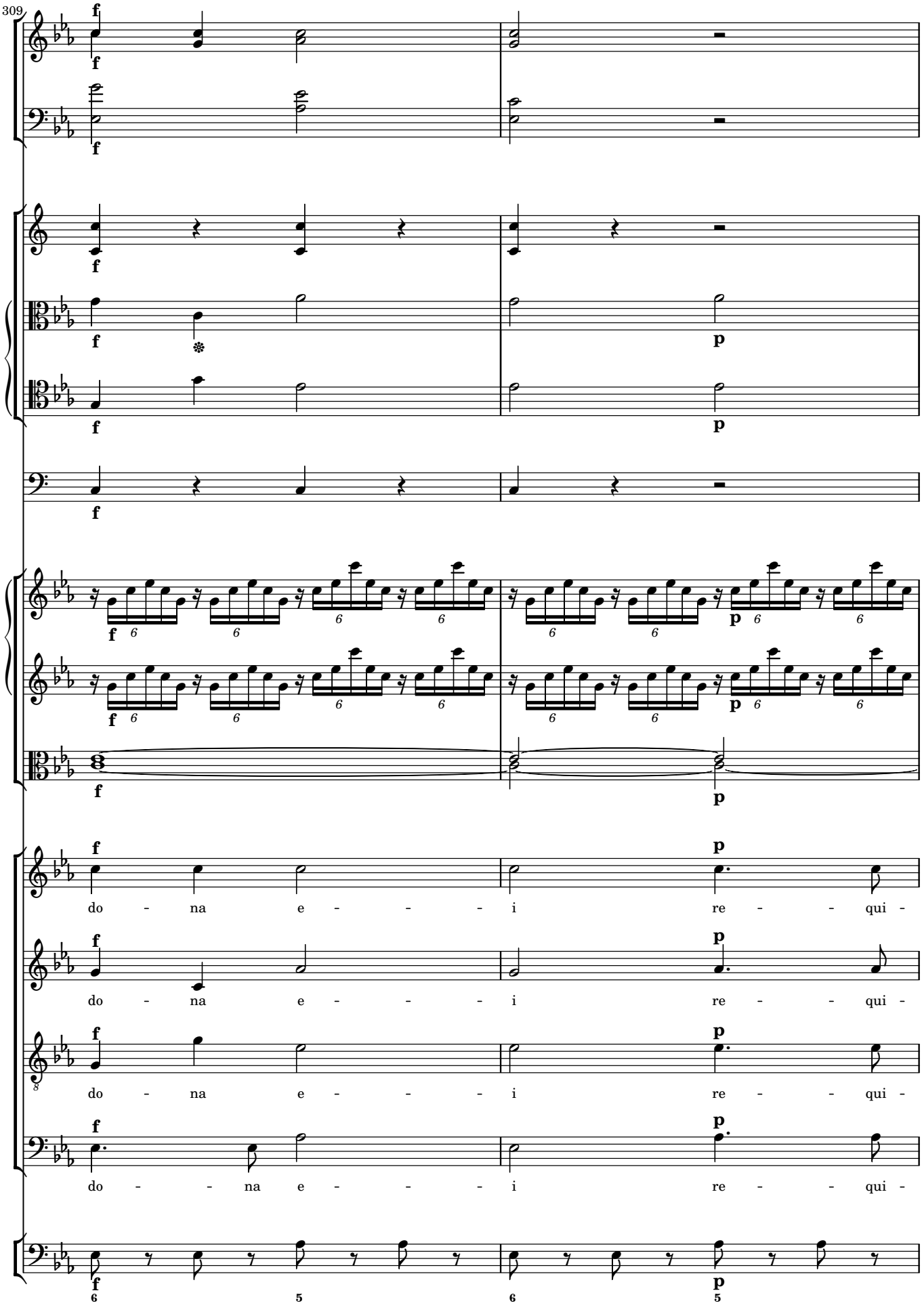
309
do - na e - - - - i re - - qui -
do - na e - - - - i re - - qui -
do - na e - - - - i re - - qui -
do - - na e - - - - i re - - qui -

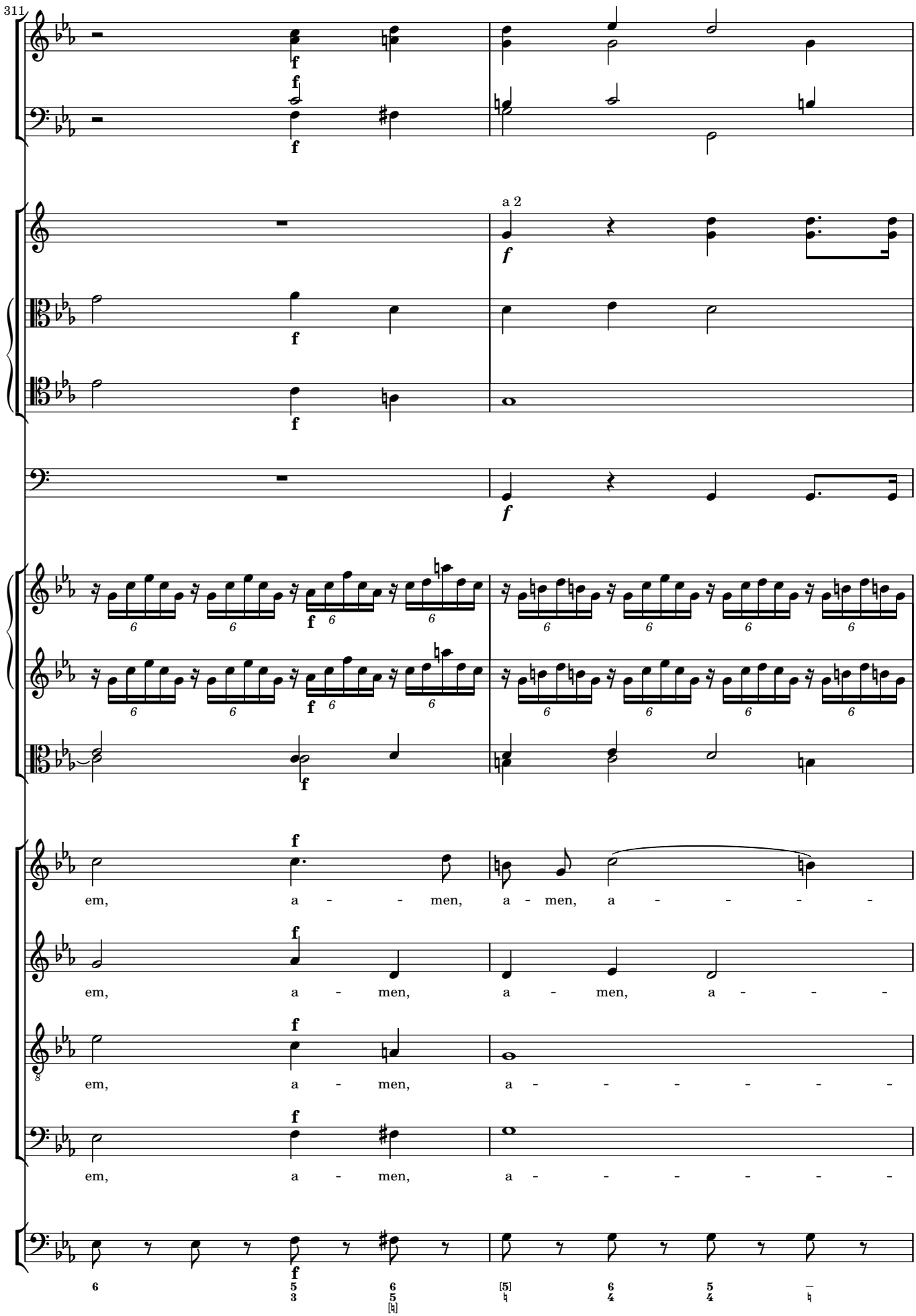
311
a 2
em, a - - men, a - men, a - - - - -
em, a - men, a - men, a - - -
em, a - men, a - - - - - - -
em, a - men, a - - - - - - -

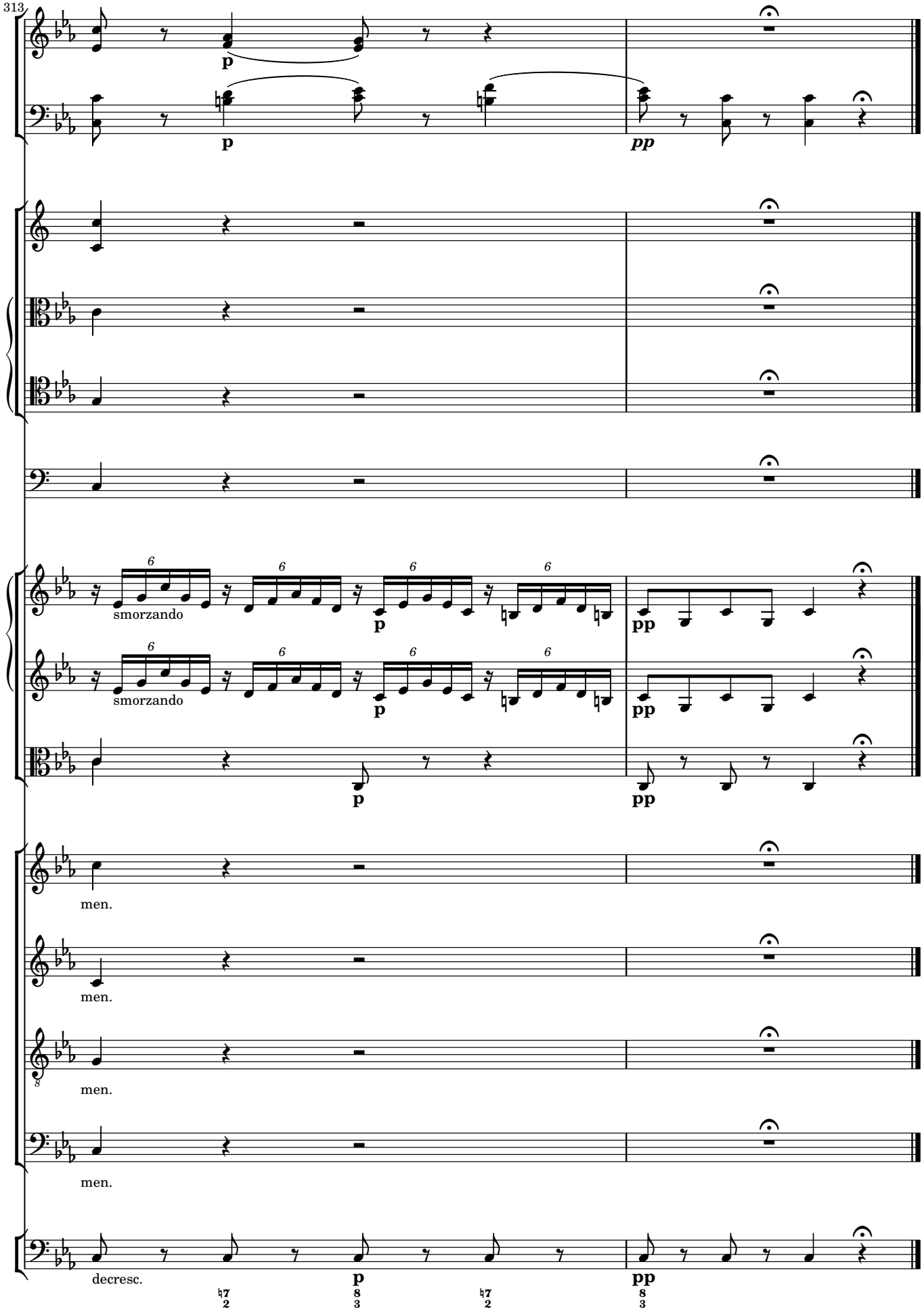
313
p
p
pp
smorzando
p
pp
smorzando
p
pp
men.
men.
men.
men.
decresc.
p
pp

4 Offertorium

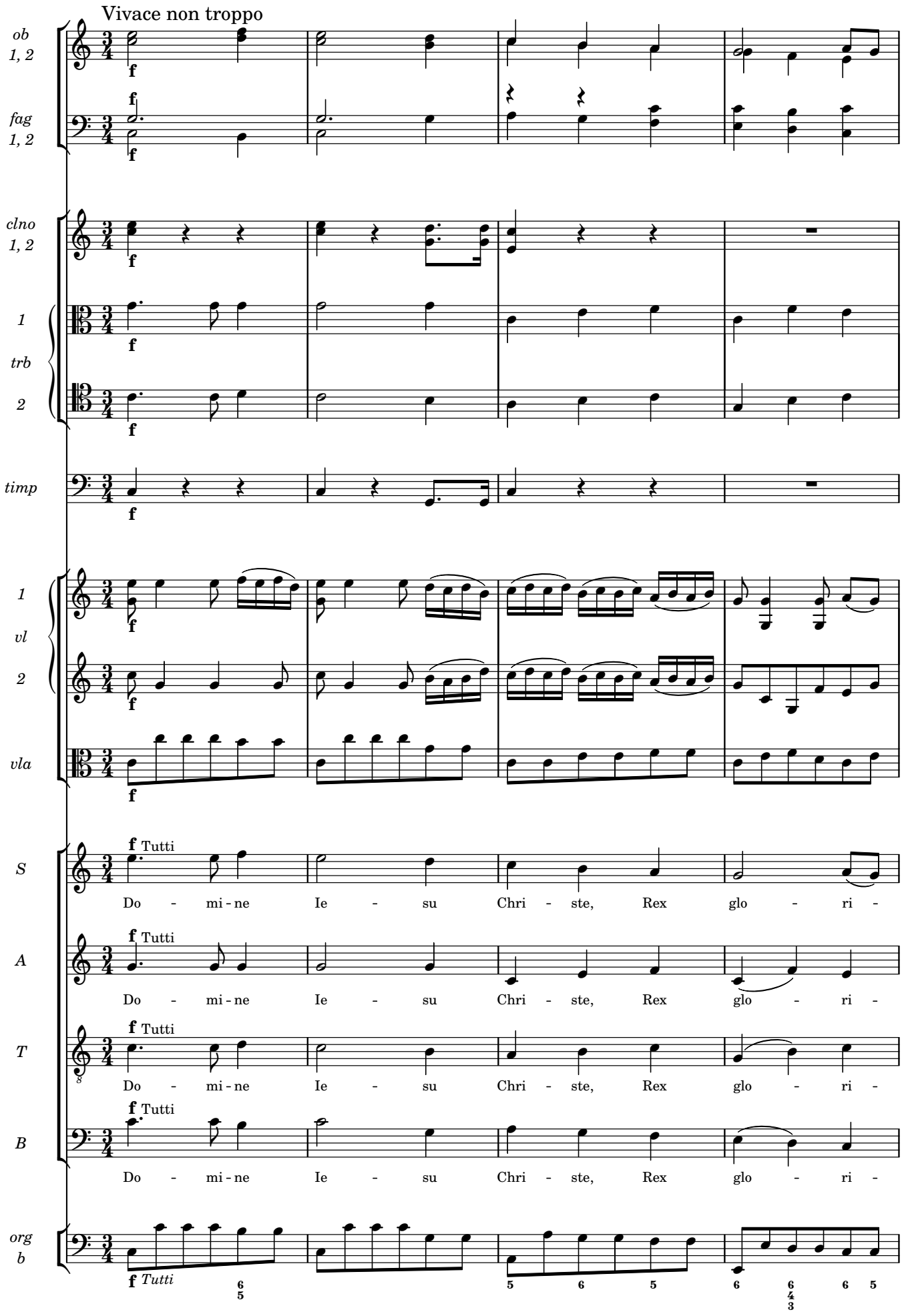

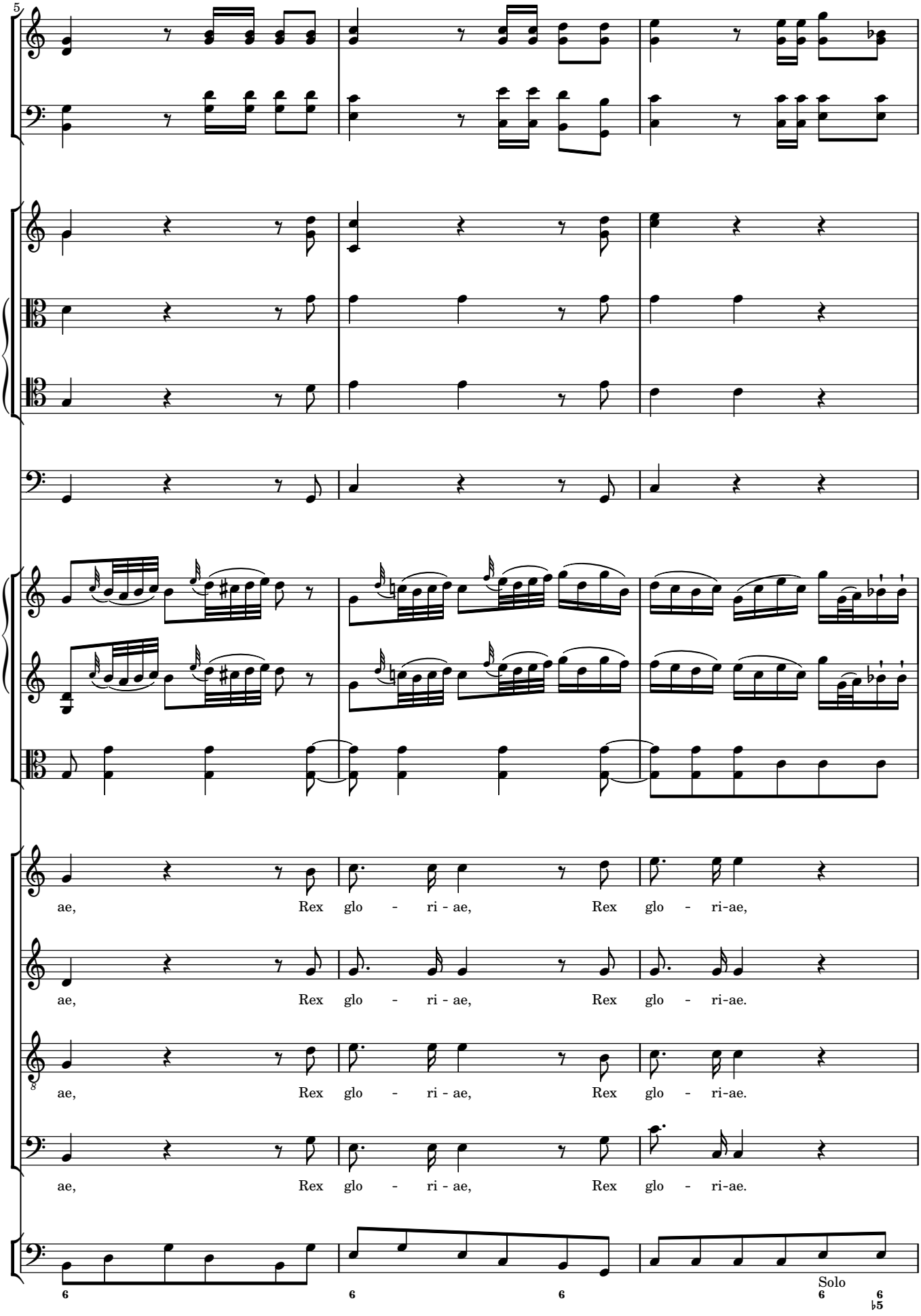
5
ae, Rex glo - ri - ae, Rex glo - ri-ae,
ae, Rex glo - ri - ae, Rex glo - ri-ae.
ae, Rex glo - ri - ae, Rex glo - ri-ae.
ae, Rex glo - ri - ae, Rex glo - ri-ae.
Solo

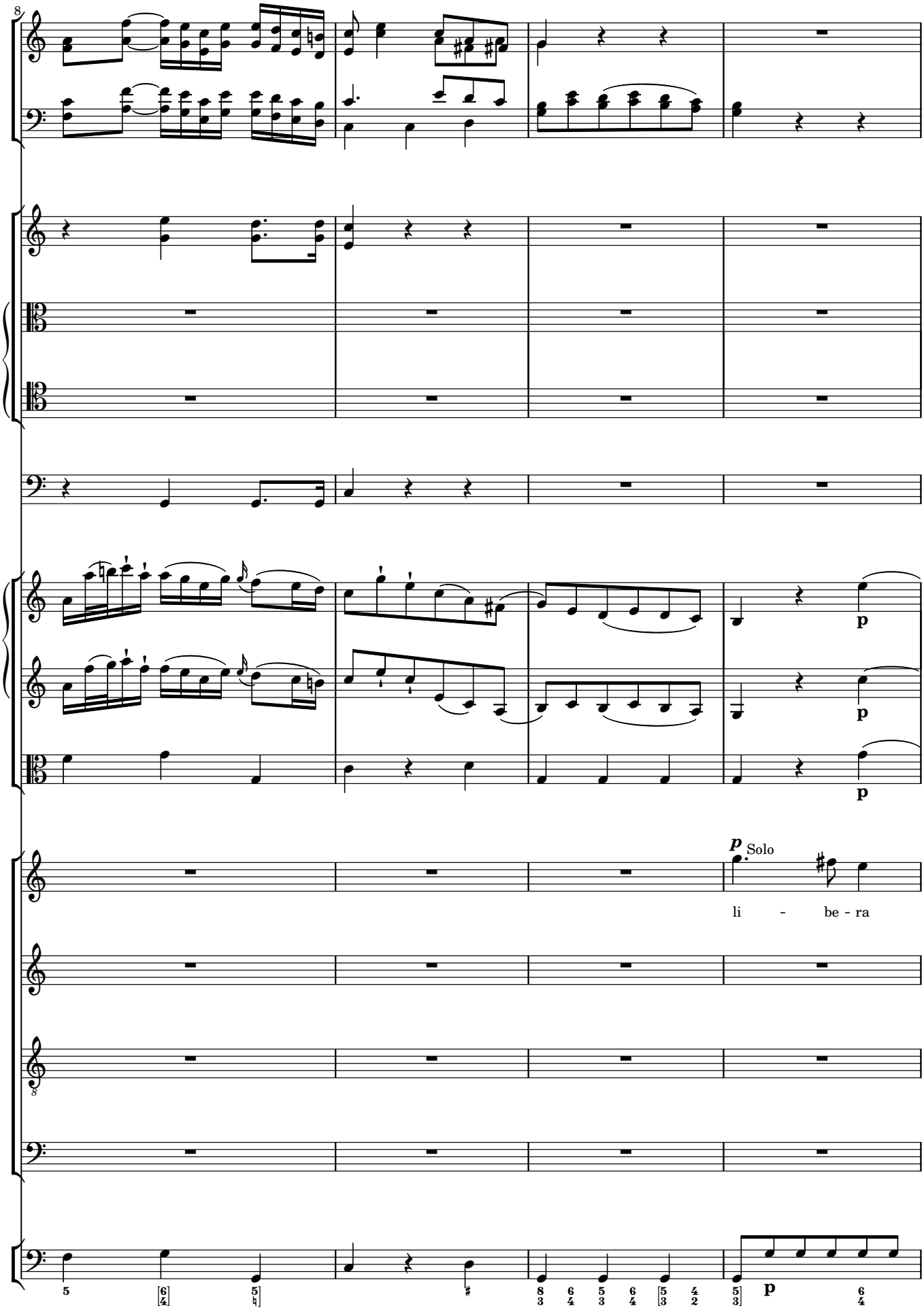
8
p
Solo
li - be - ra
8
p

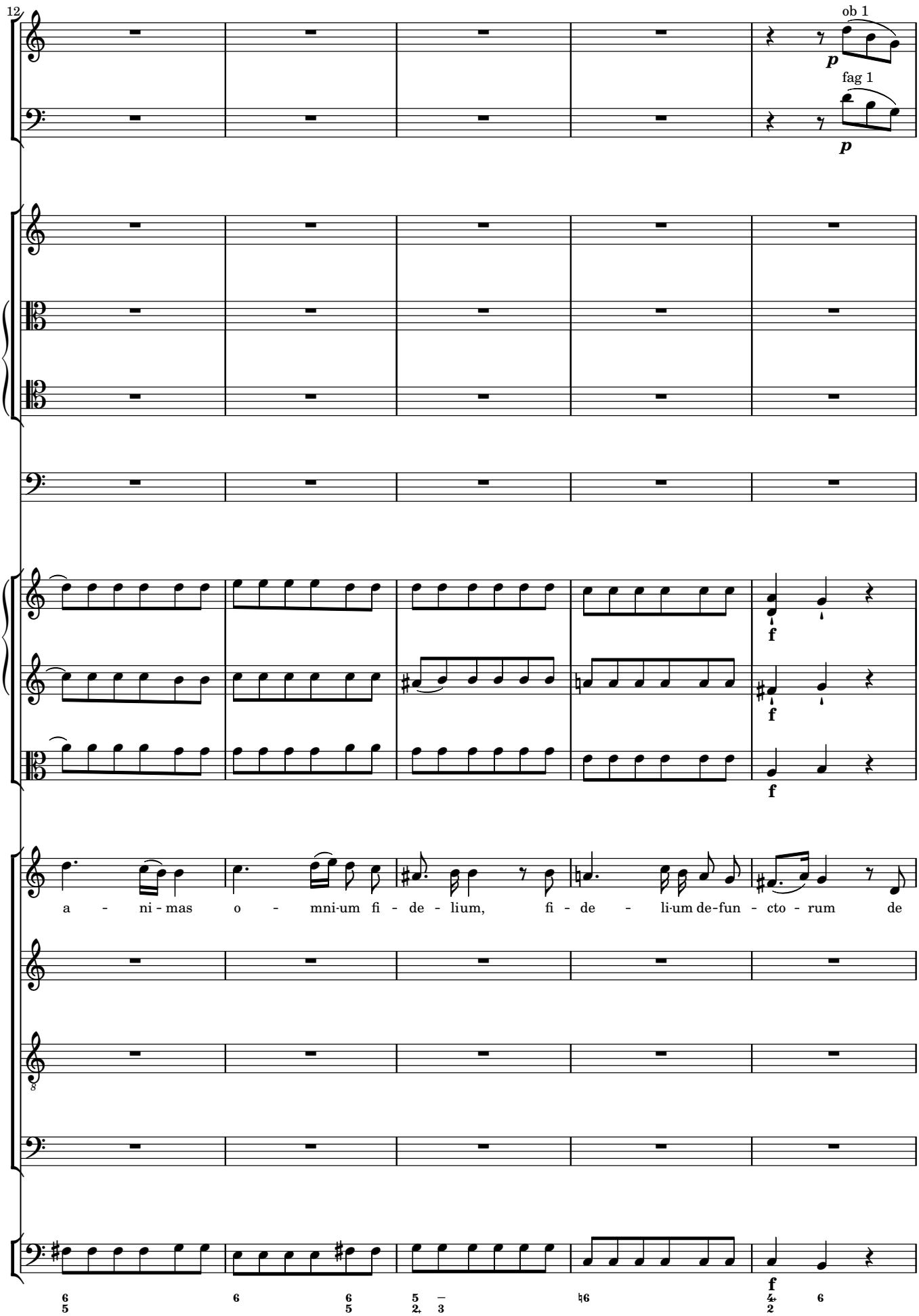
12
ob 1
fag 1
p
p
f
f
f
f
a - ni - mas o - mni-um fi - de - lium, fi - de - li-um de-fun - cto - rum de
8

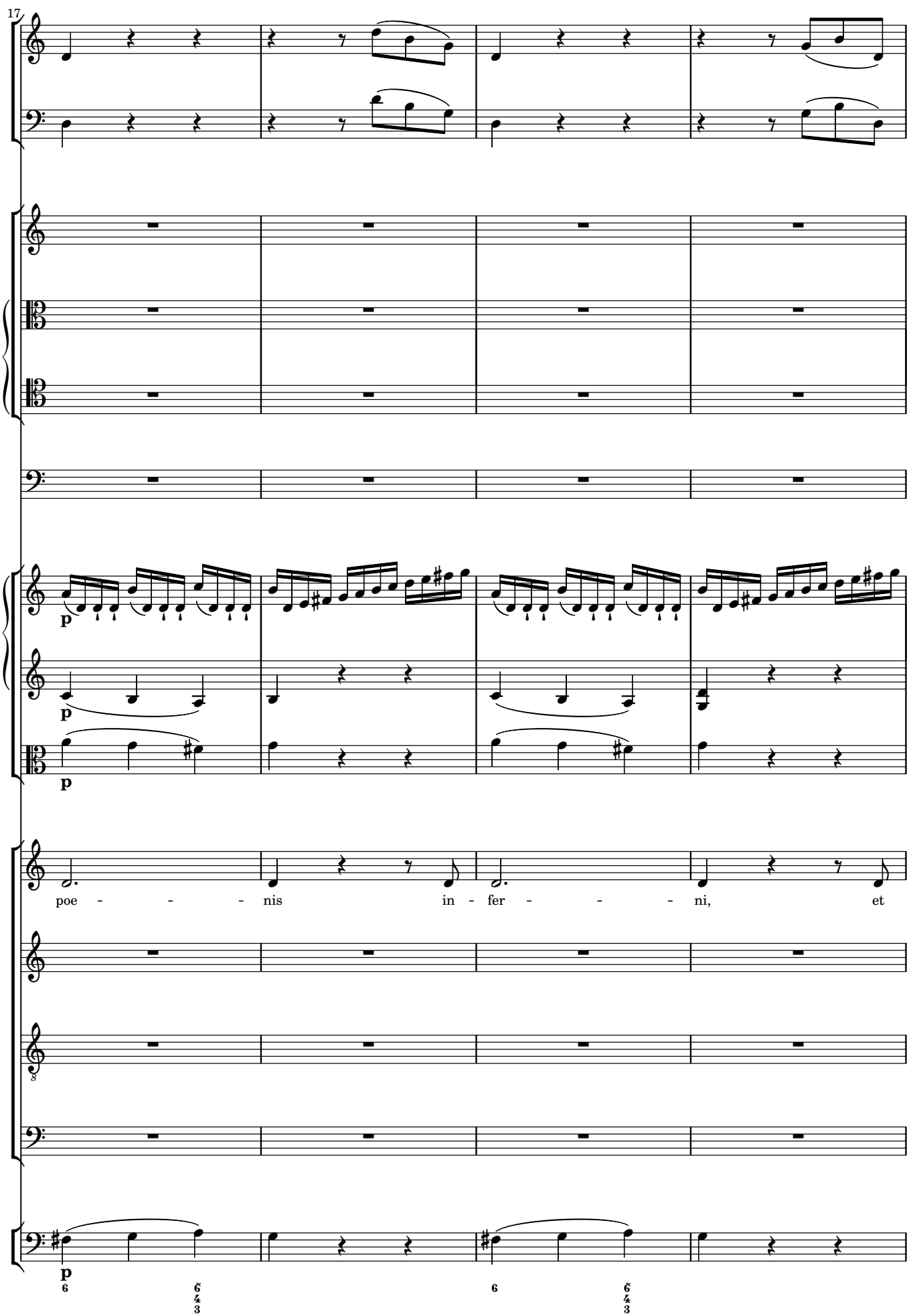
17
p
p
p
poe - - - - nis in - fer - - - - ni, et
p
6
6
4
3
6
6
4
3

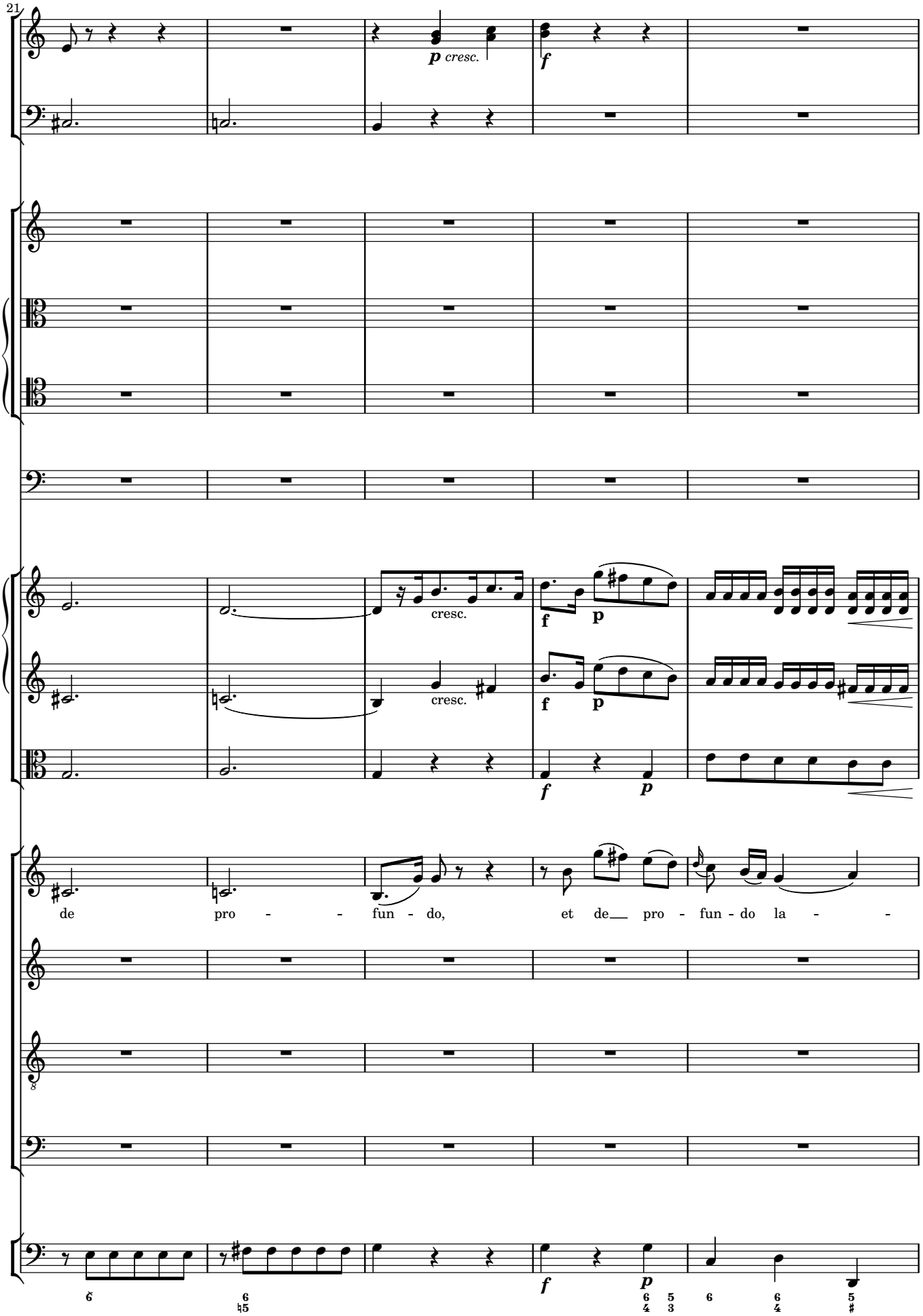
21
p cresc.
f
cresc.
cresc.
f
p
f
p
de pro - - fun - do, et de__ pro - fun - do la - -
f
p

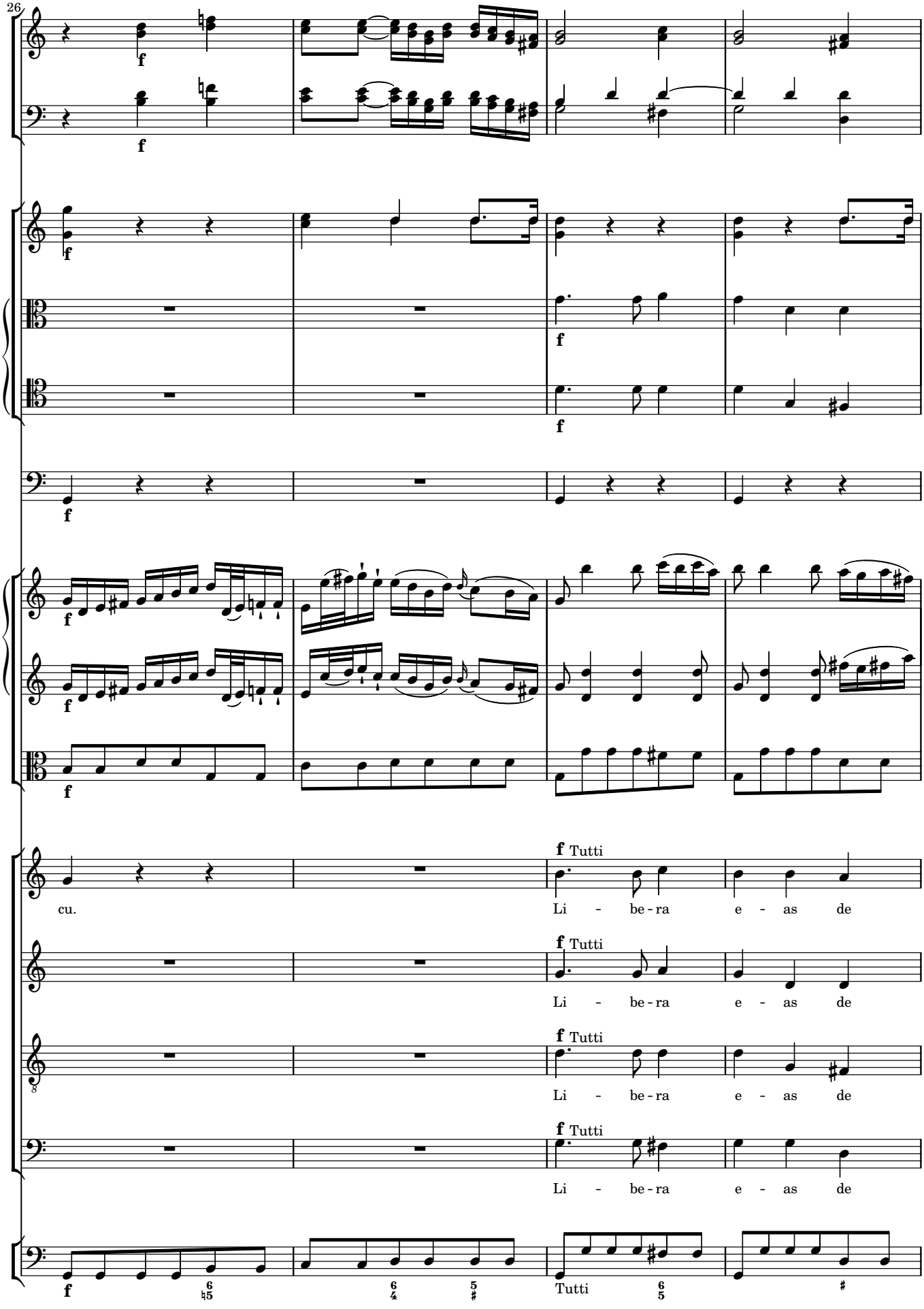
26
f
f Tutti
cu.
Li - be-ra e - as de
Tutti

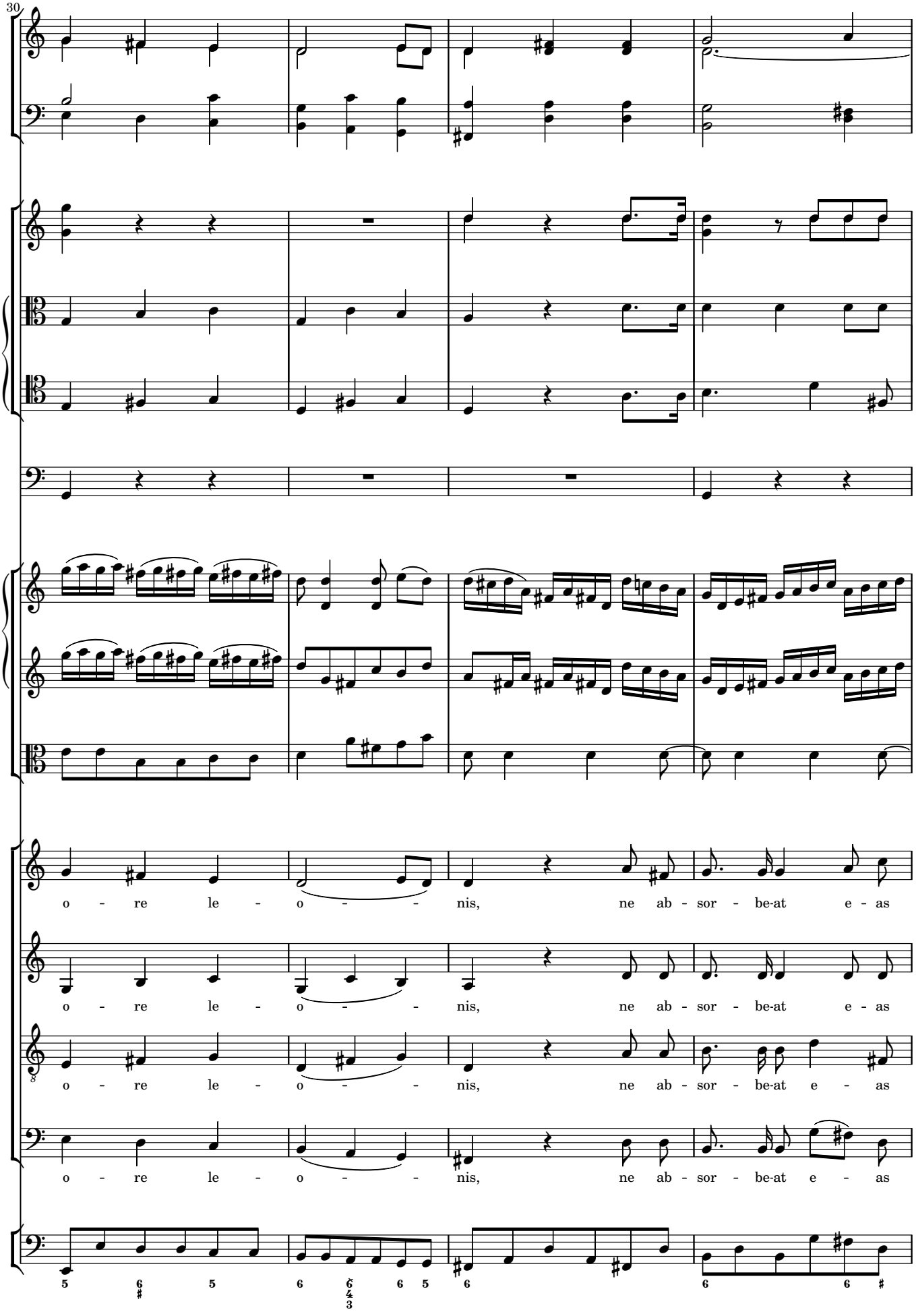
30
o - re le - o - - nis, ne ab - sor - be-at e - as
o - re le - o - - nis, ne ab - sor - be-at e - as
o - re le - o - - nis, ne ab - sor - be-at e - as
o - re le - o - - nis, ne ab - sor - be-at e - as

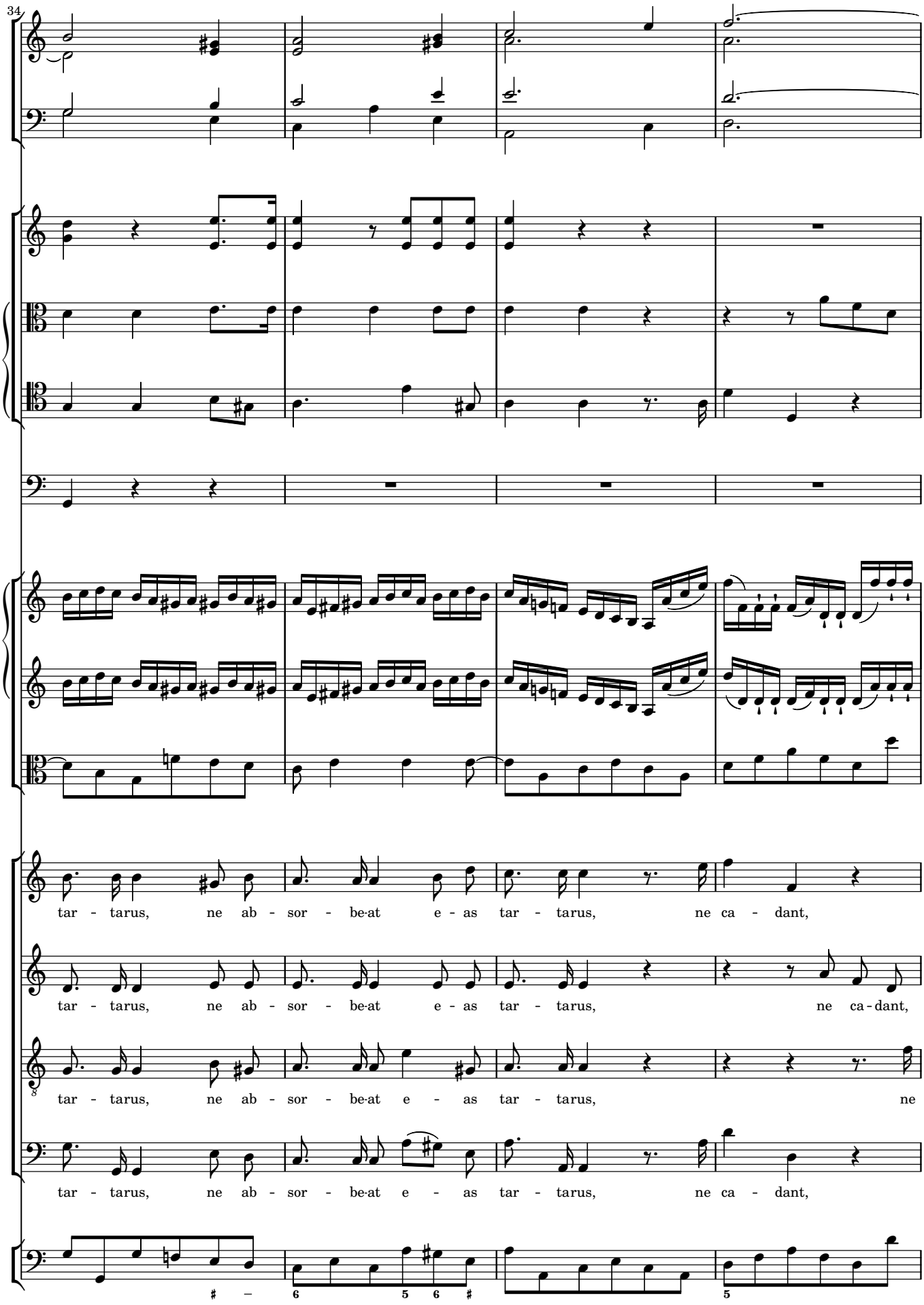
34
tar - tarus, ne ab - sor - be-at e - as tar - tarus, ne ca - dant,
tar - tarus, ne ab - sor - be-at e - as tar - tarus, ne ca - dant,
tar - tarus, ne ab - sor - be-at e - as tar - tarus, ne
tar - tarus, ne ab - sor - be-at e - as tar - tarus, ne ca - dant,

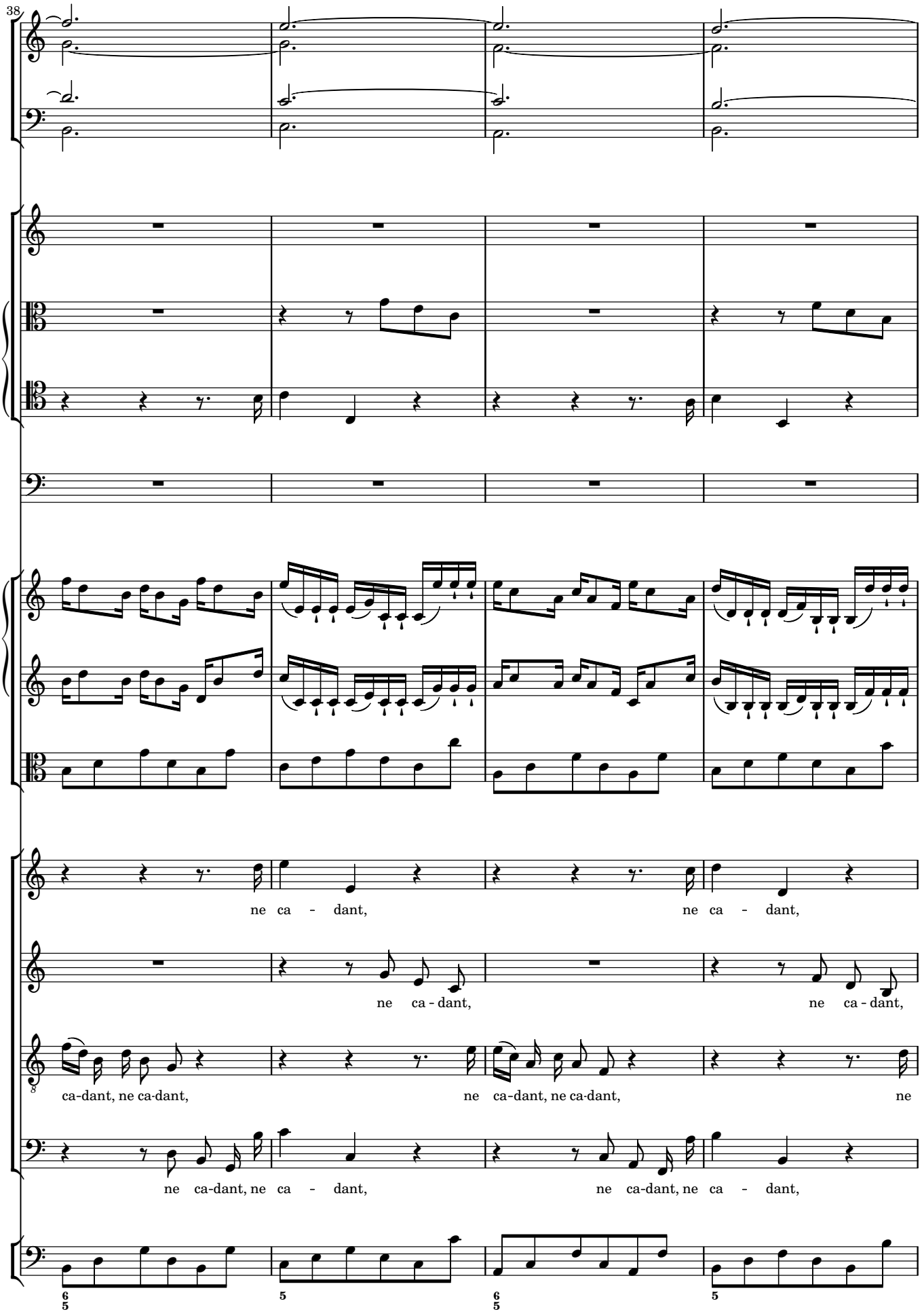
38
ne ca - dant,
ne ca - dant,
ne ca - dant,
ne ca - dant,
ca-dant, ne ca-dant,
ne ca-dant, ne ca-dant,
ne
ne ca-dant, ne ca - dant,
ne ca-dant, ne ca - dant,
6 5
5
6 5
5

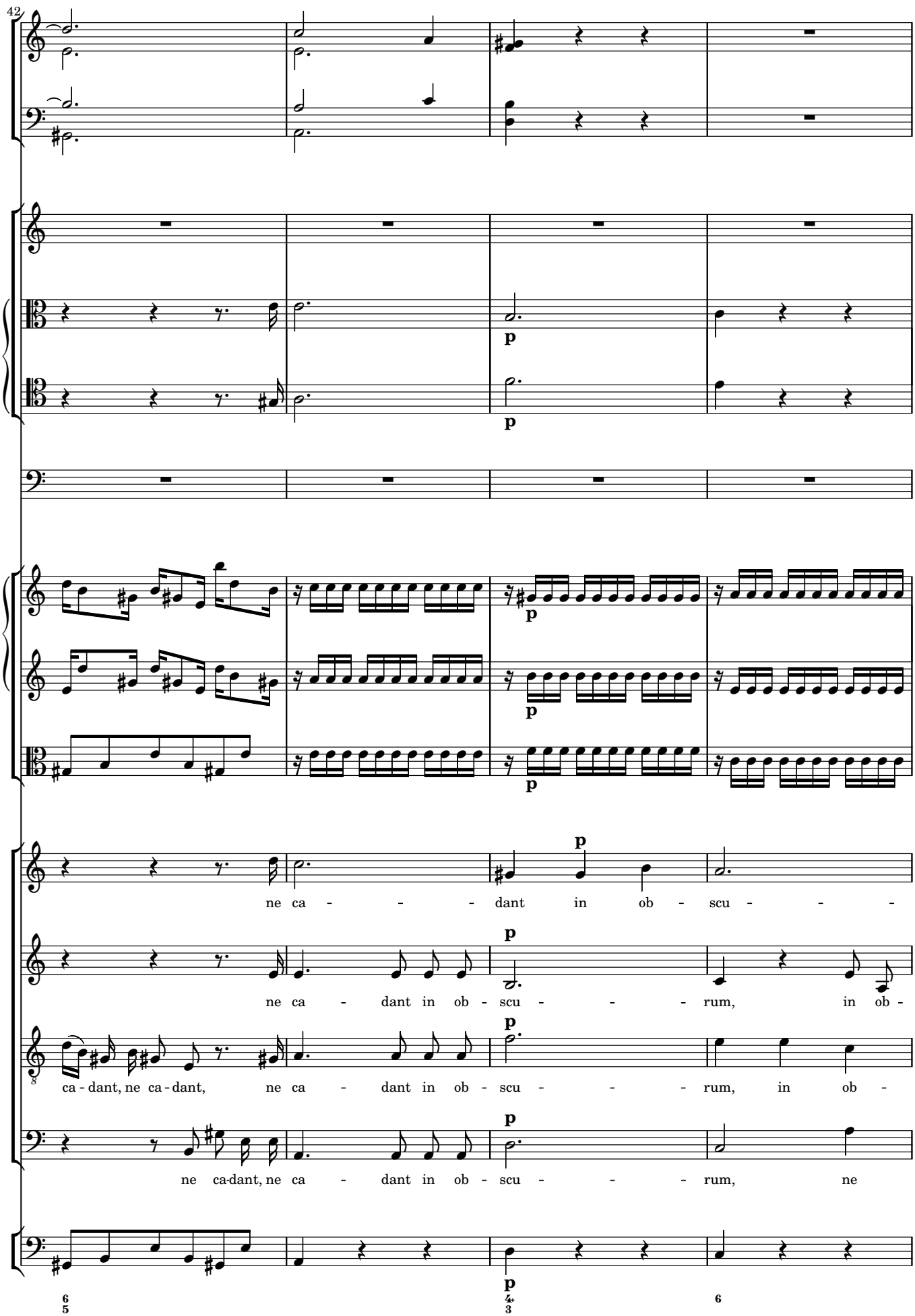
42
p
p
p
p
p
ne ca - - - - dant in ob - scu - - - -
ne ca - dant in ob - scu - - - - rum, in ob -
ca - dant, ne ca - dant, ne ca - dant in ob - scu - - - - rum, in ob -
ne ca-dant, ne ca - dant in ob - scu - - - - rum, ne
6 5
4 3
6

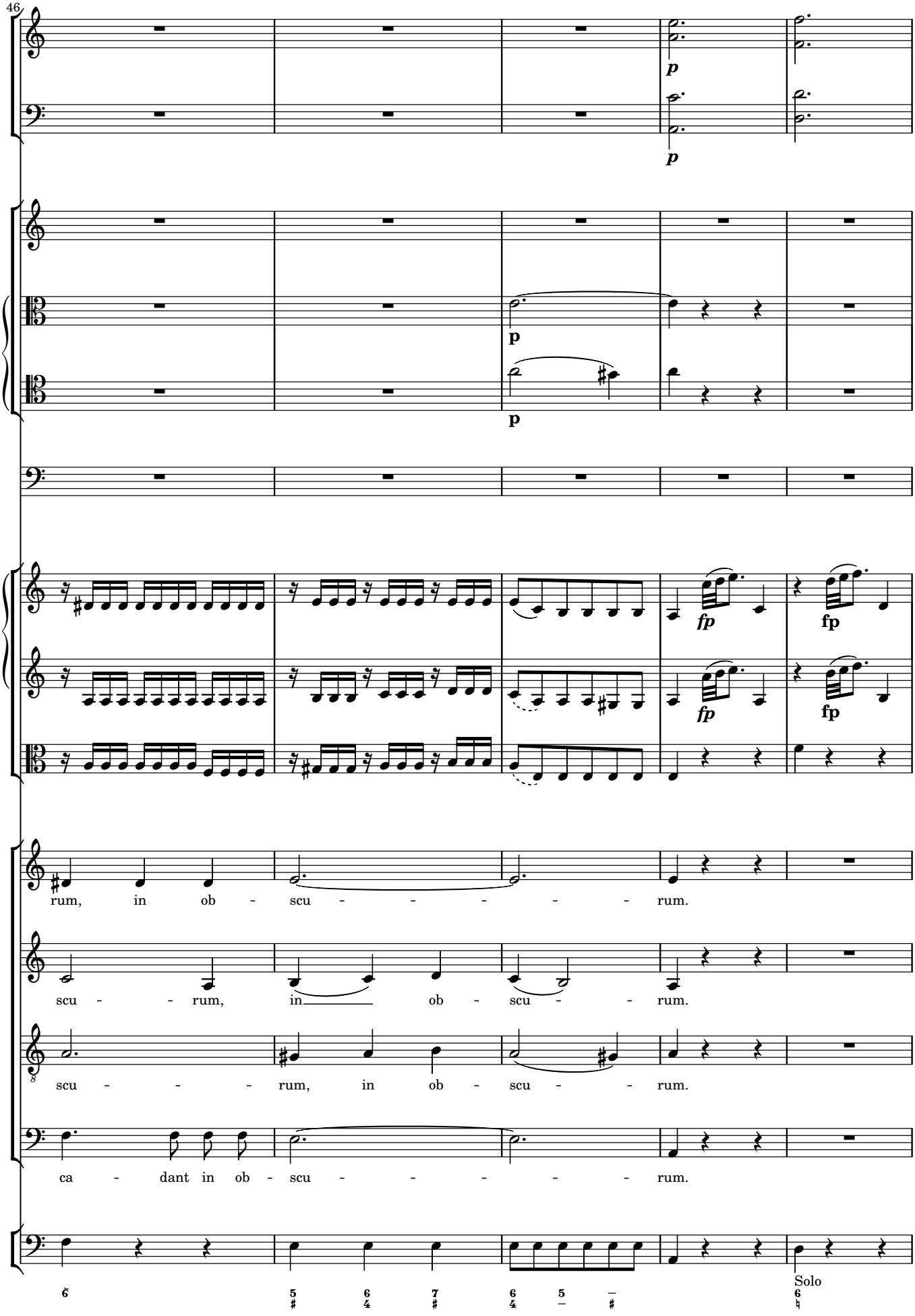
46
p
p
p
p
fp
fp
fp
fp
rum, in ob - scu - - - - - - rum.
scu - - rum, in ob - scu - - rum.
scu - - - rum, in ob - scu - - rum.
ca - dant in ob - scu - - - - - - rum.
Solo

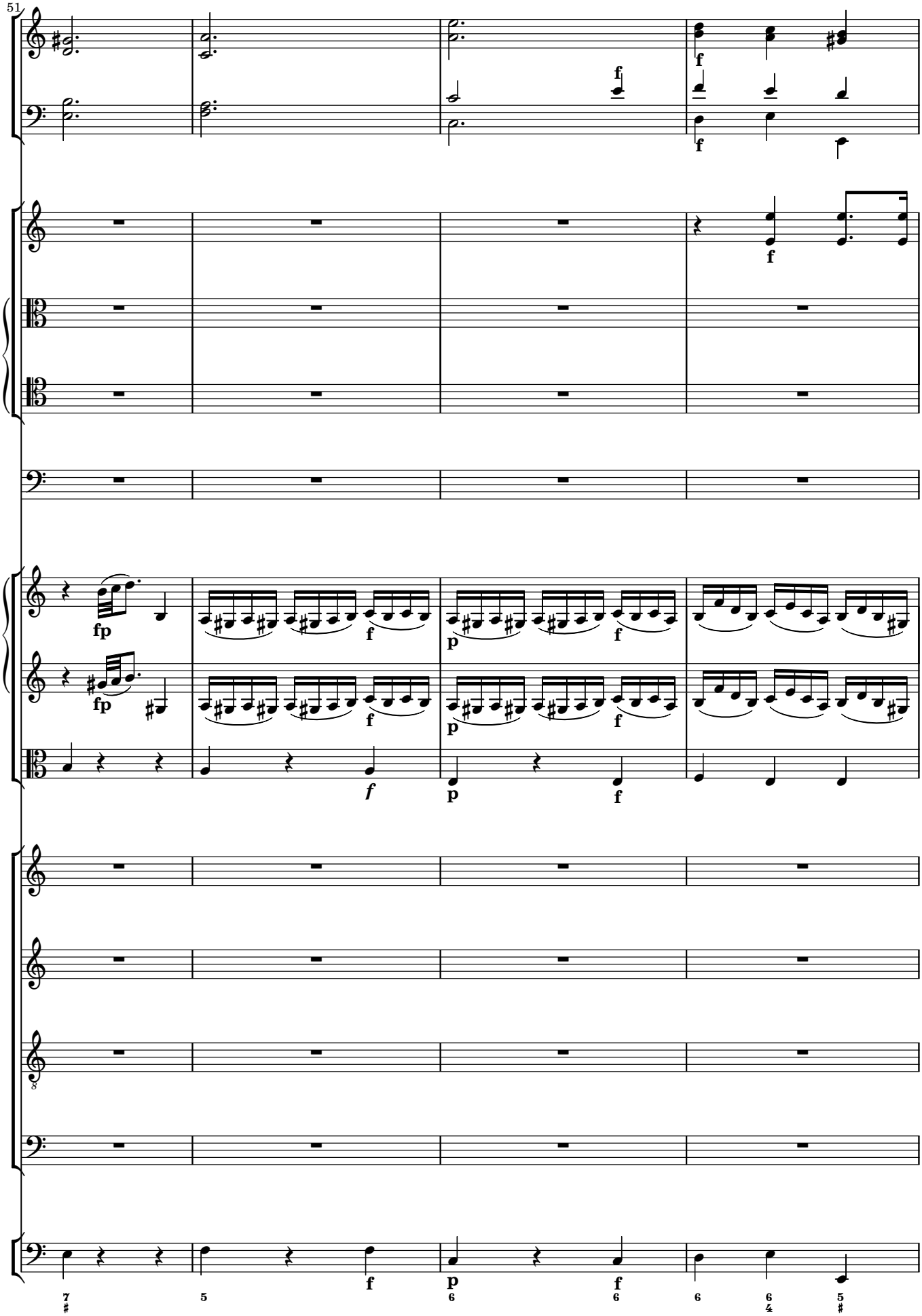
51
f
fp
p
7
5
6
6
6
6
4
5

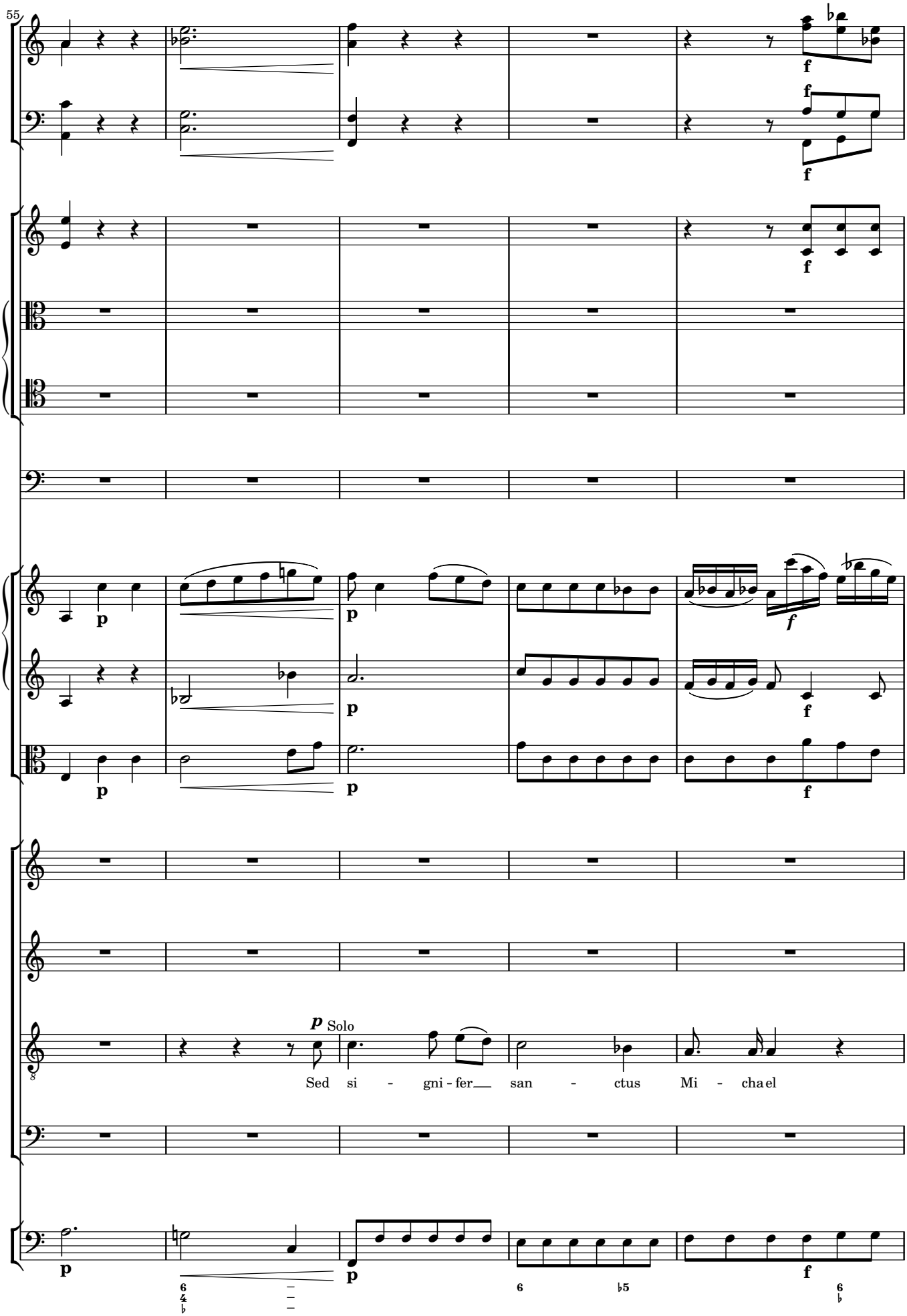
55
f
p
Solo
Sed si - gni - fer__ san - ctus Mi - cha el

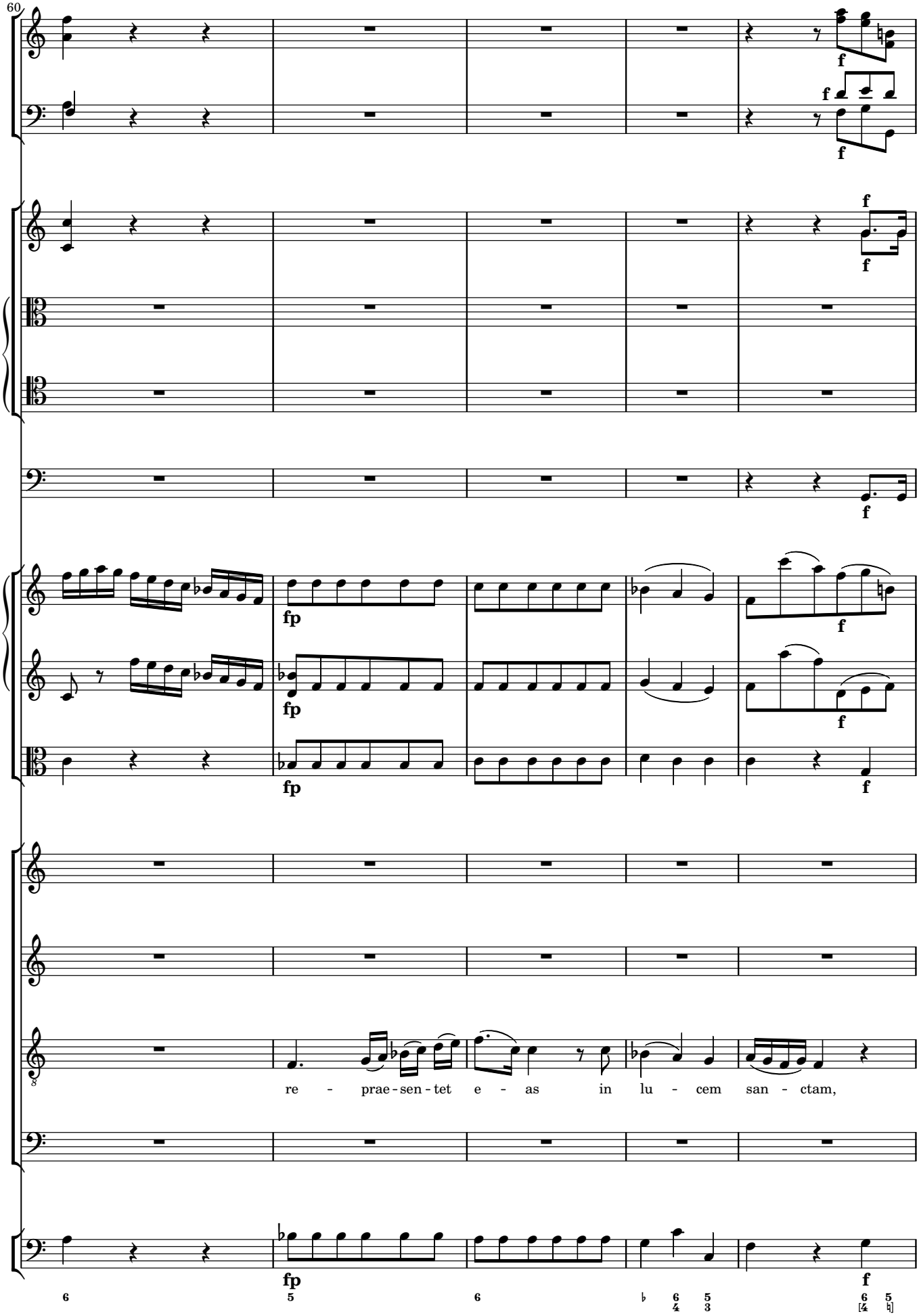
60
f
f
f
f
f
f
fp
fp
fp
f
f
re - prae - sen - tet e - as in lu - cem san - ctam,
fp
f
6
5
6
6 6 5
4 3
6 5
[4 ♮]

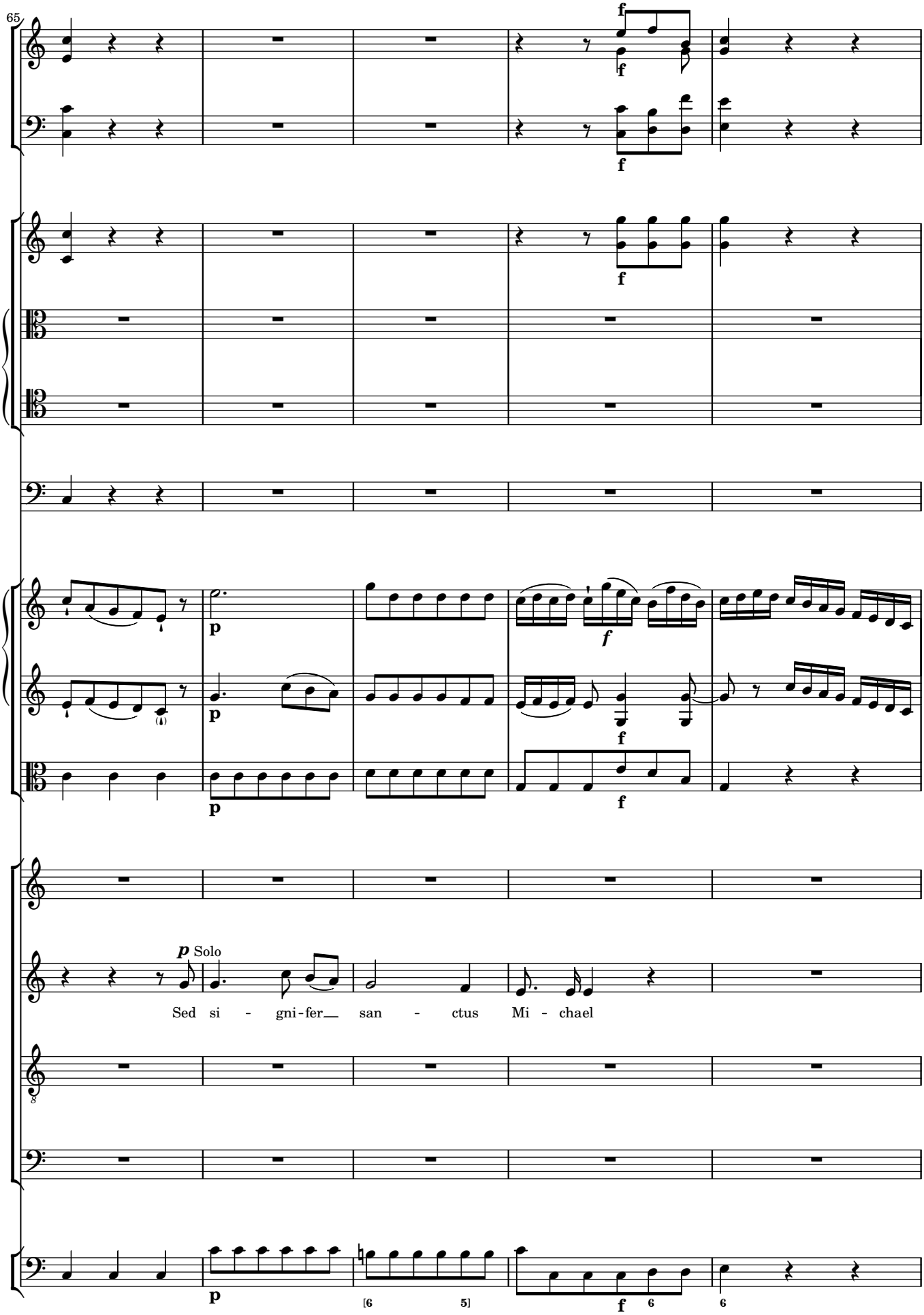
65
f
f
f
f
p
f
p
f
p
Solo
Sed si - gni-fer san - ctus Mi - chael
p
f

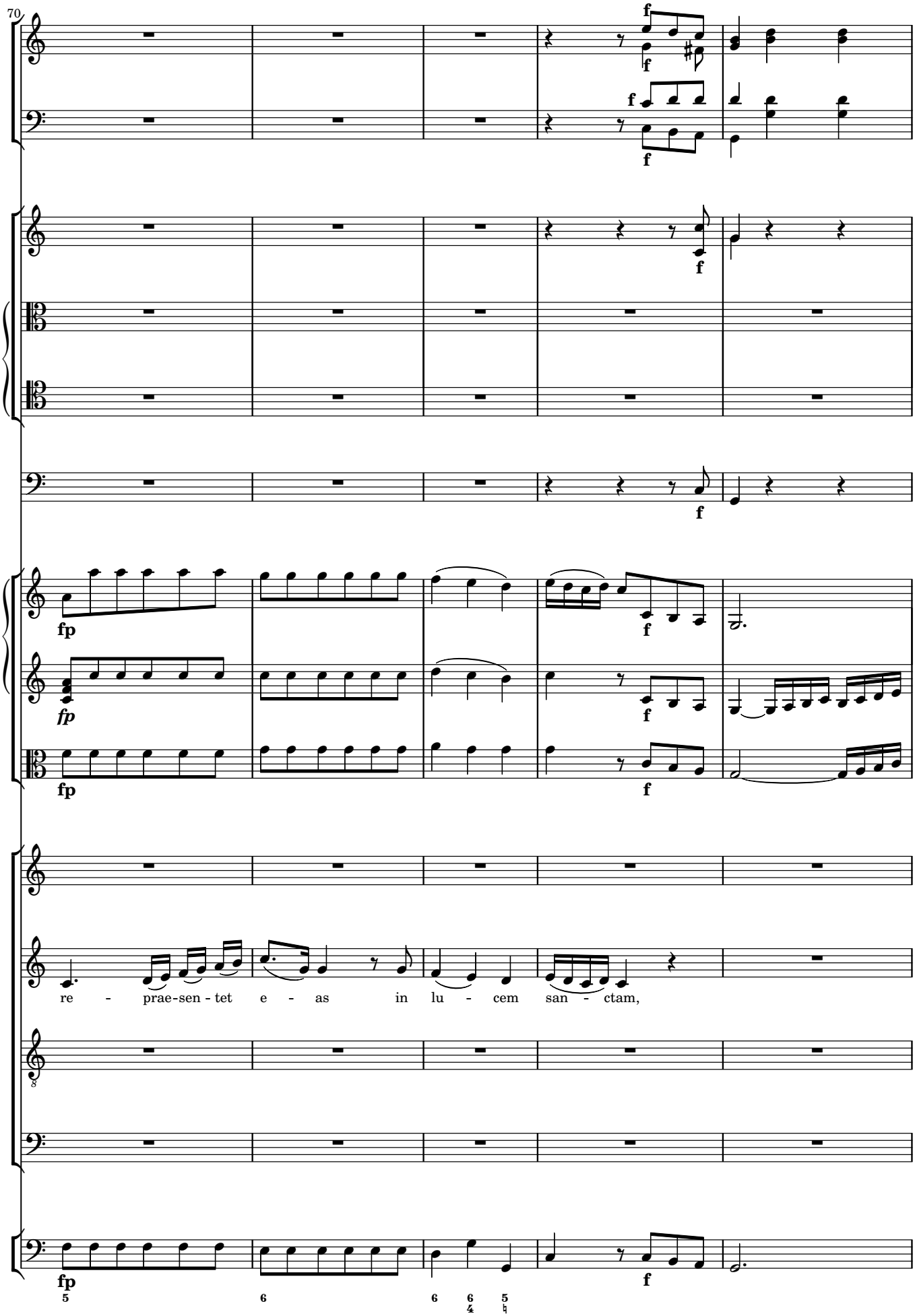
70
f
f
f
f
f
f
fp
fp
f
f
fp
f
re - prae-sen - tet e - as in lu - cem san - ctam,
fp
f

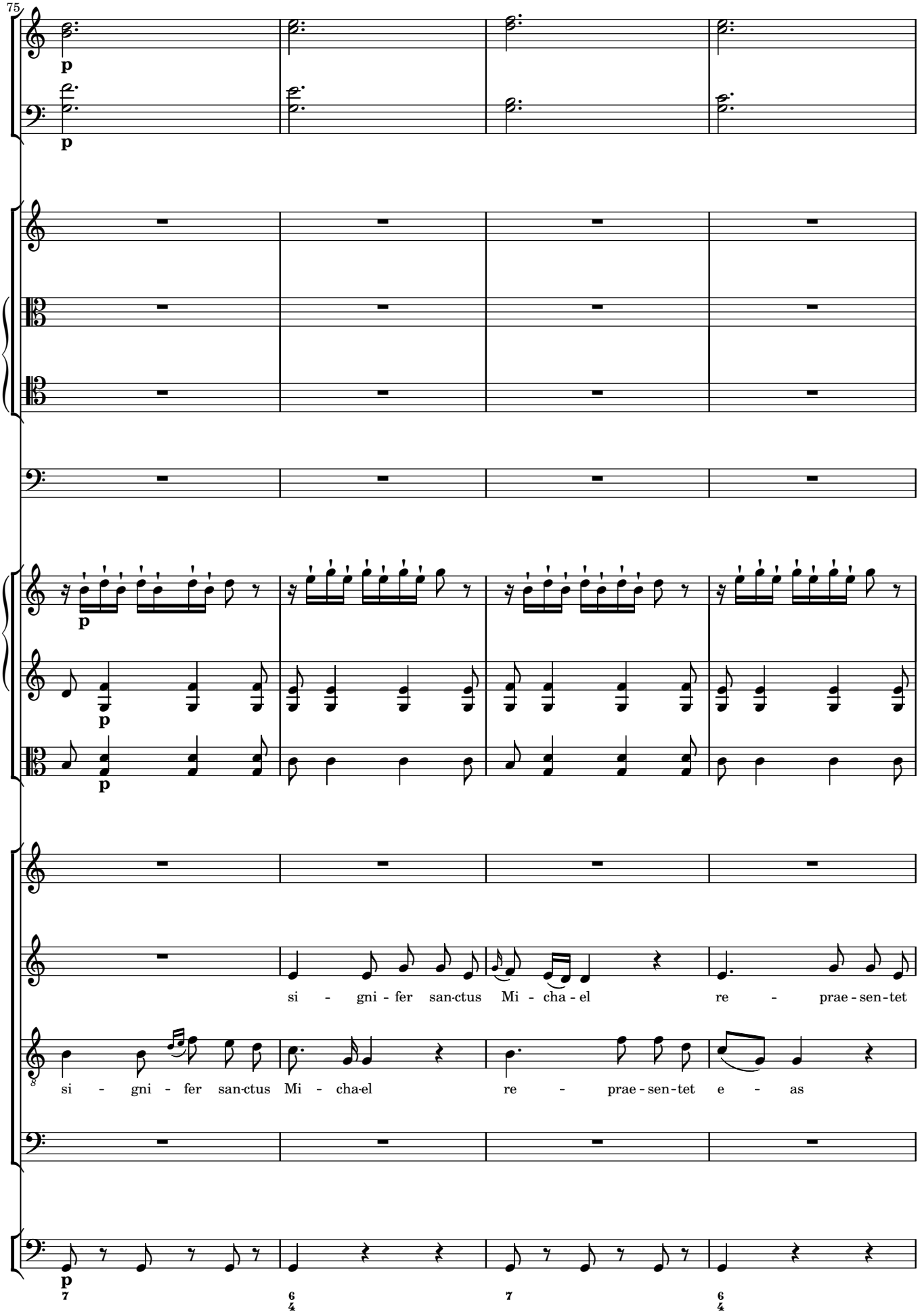
75
p
p
p
p
p
si - gni - fer san-ctus Mi - cha - el re - prae - sen - tet
si - gni - fer san-ctus Mi - cha-el re - prae - sen - tet e - as
p
7
6/4
7
6/4

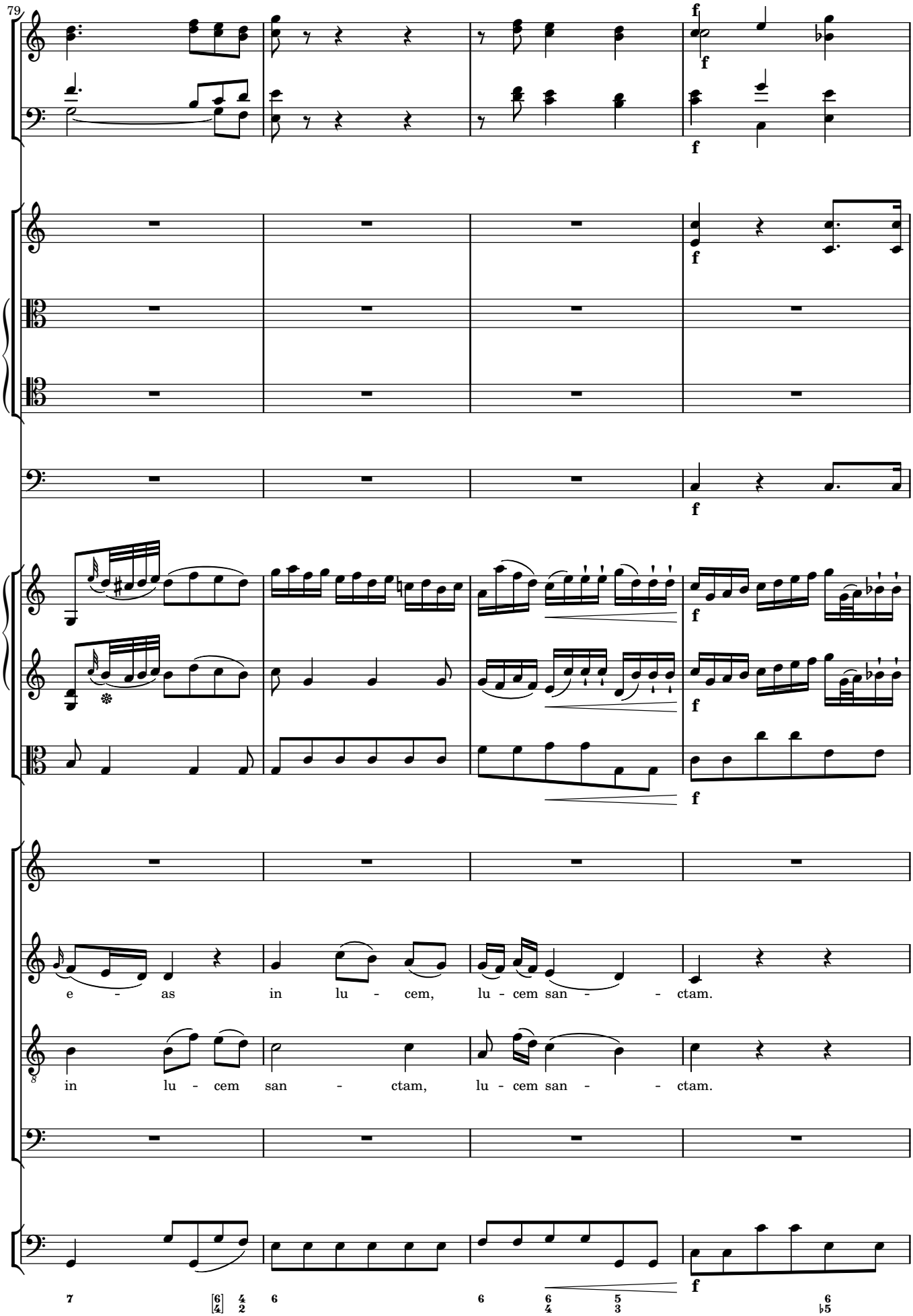
79
e - as in lu - cem, lu - cem san - - ctam.
in lu - cem san - ctam, lu - cem san - - ctam.

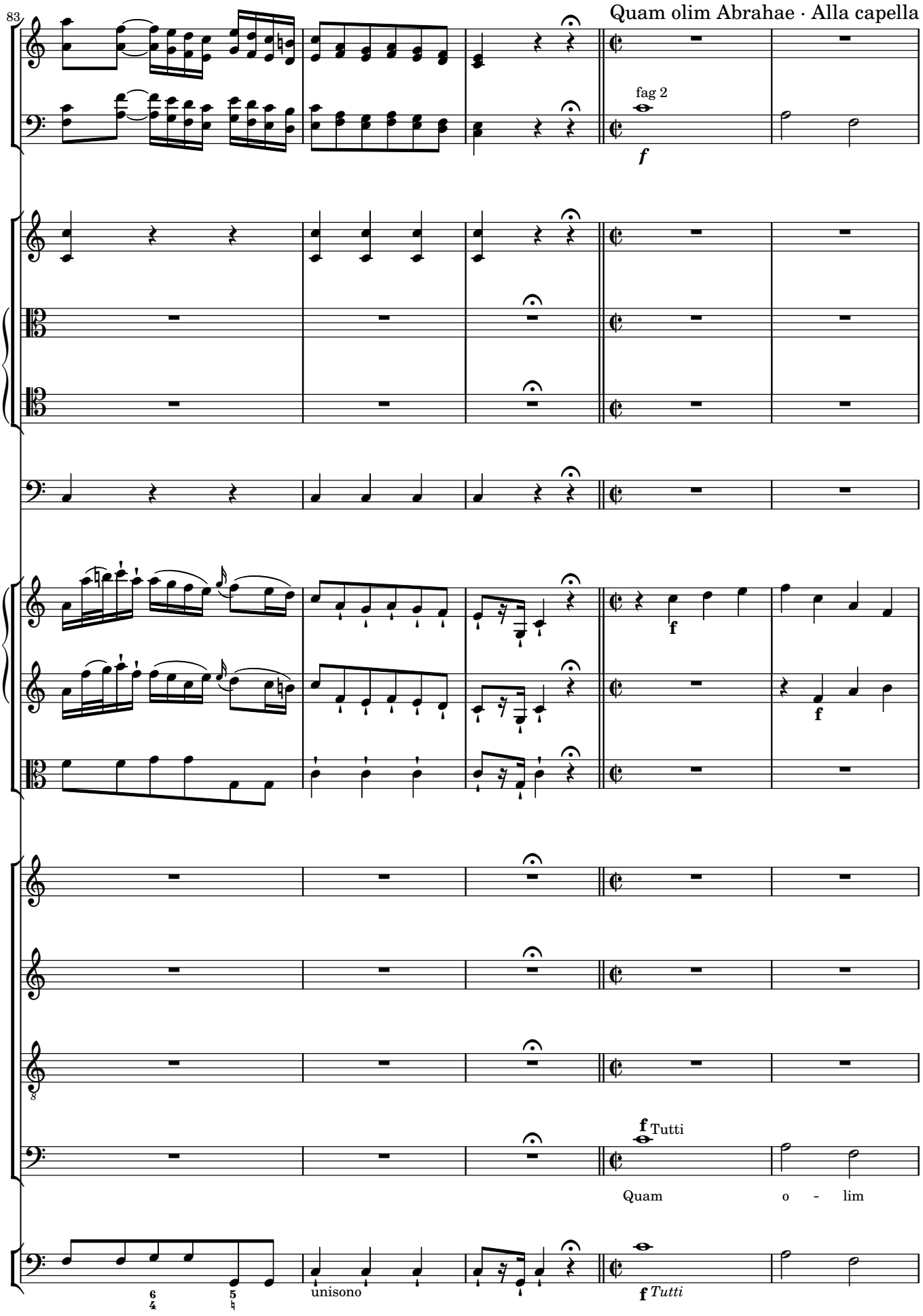
83
Quam olim Abrahae · Alla capella
fag 2
f
f
f
f Tutti
Quam o - lim
unisono
f Tutti

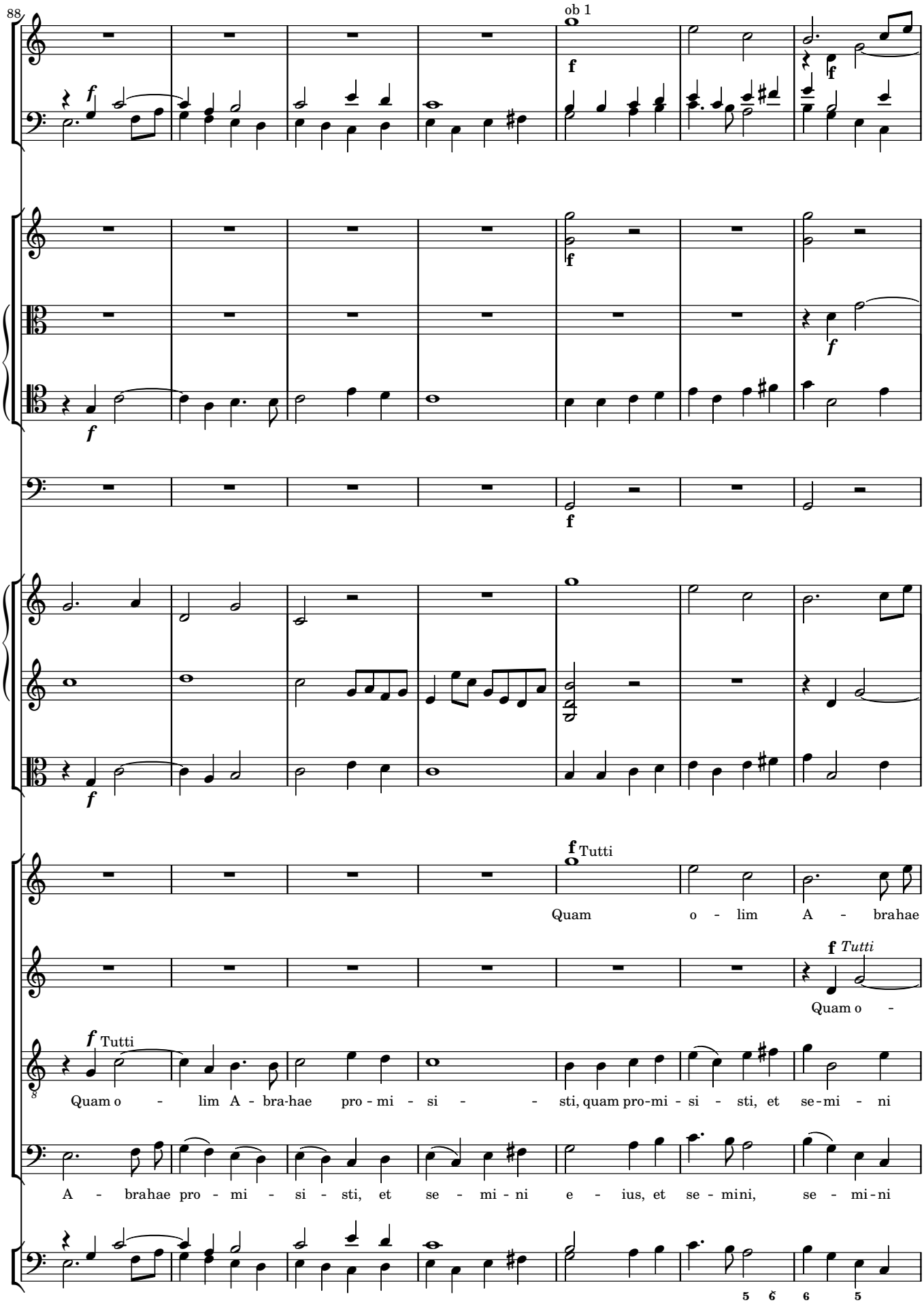
88
ob 1
f
Tutti
Quam o - lim A - brahae
Quam o -
Quam o - lim A - bra-hae pro - mi - si - sti, quam pro-mi - si - sti, et se-mi - ni
A - brahae pro - mi - si - sti, et se - mi - ni e - ius, et se - mini, se - mi-ni
5 6 6 5

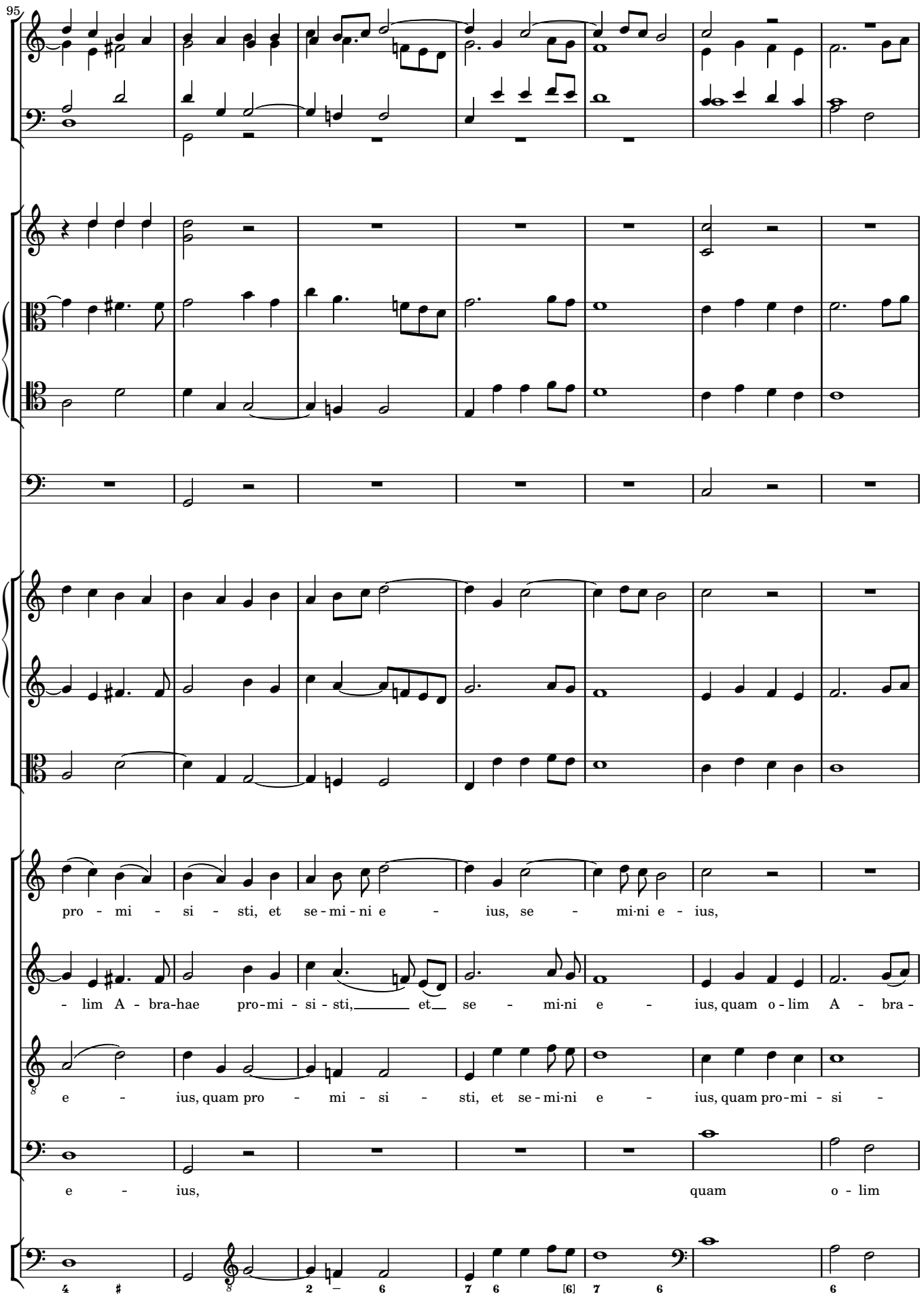
95
pro - mi - si - sti, et se - mi - ni e - ius, se - mi-ni e - ius,
- lim A - bra-hae pro-mi - si - sti, et se - mi-ni e - ius, quam o - lim A - bra -
e - ius, quam pro - mi - si - sti, et se - mi-ni e - ius, quam pro-mi - si -
e - ius, quam o - lim

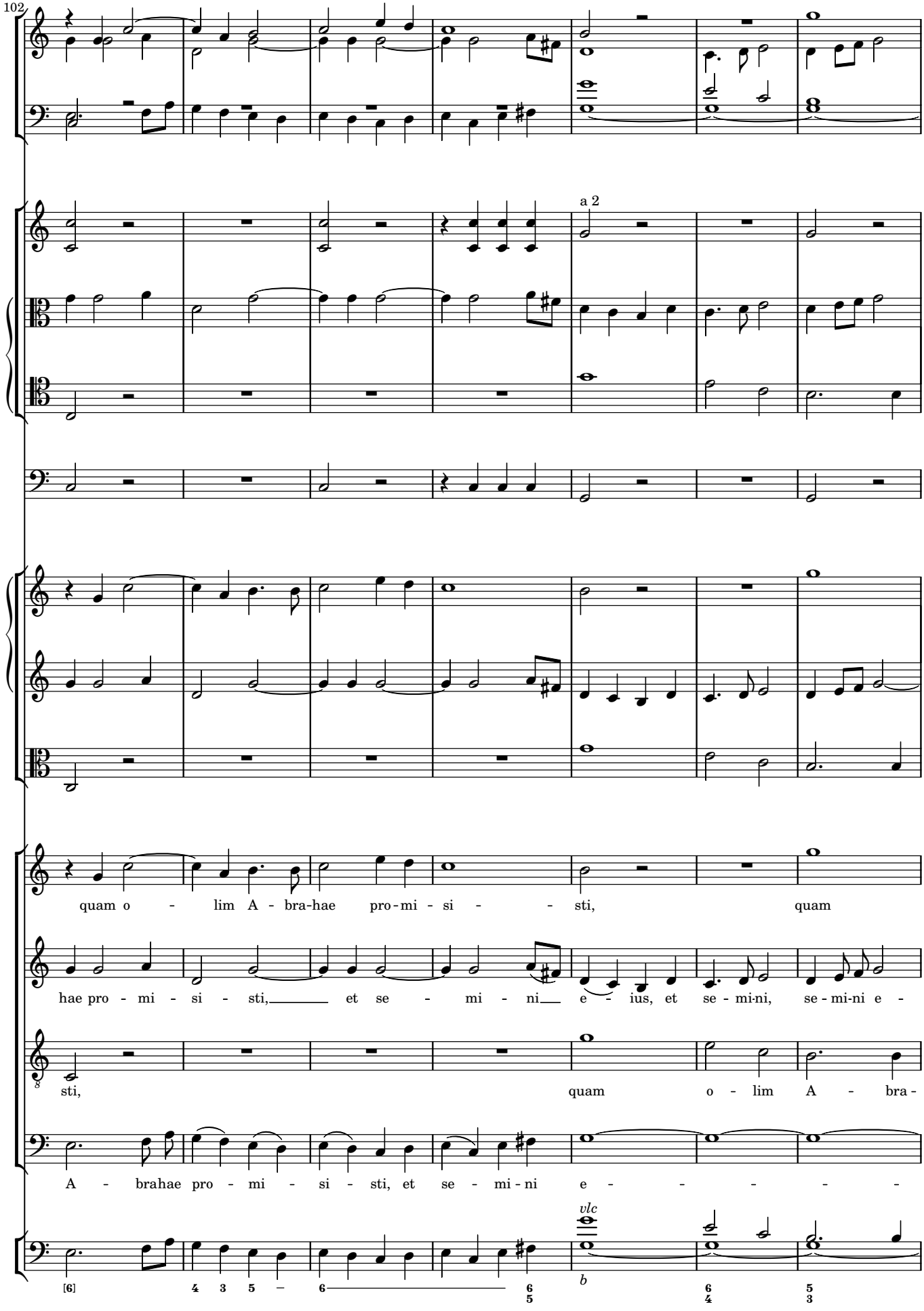
102
a 2
quam o - lim A - bra-hae pro-mi - si - - sti, quam
hae pro - mi - si - sti, et se - mi - ni e - ius, et se - mi-ni, se - mi-ni e -
sti, quam o - lim A - bra -
A - brahae pro - mi - si - sti, et se - mi - ni e - - - - -
vlc
[6] 4 3 5 – 6 6/5 6/4 5/3

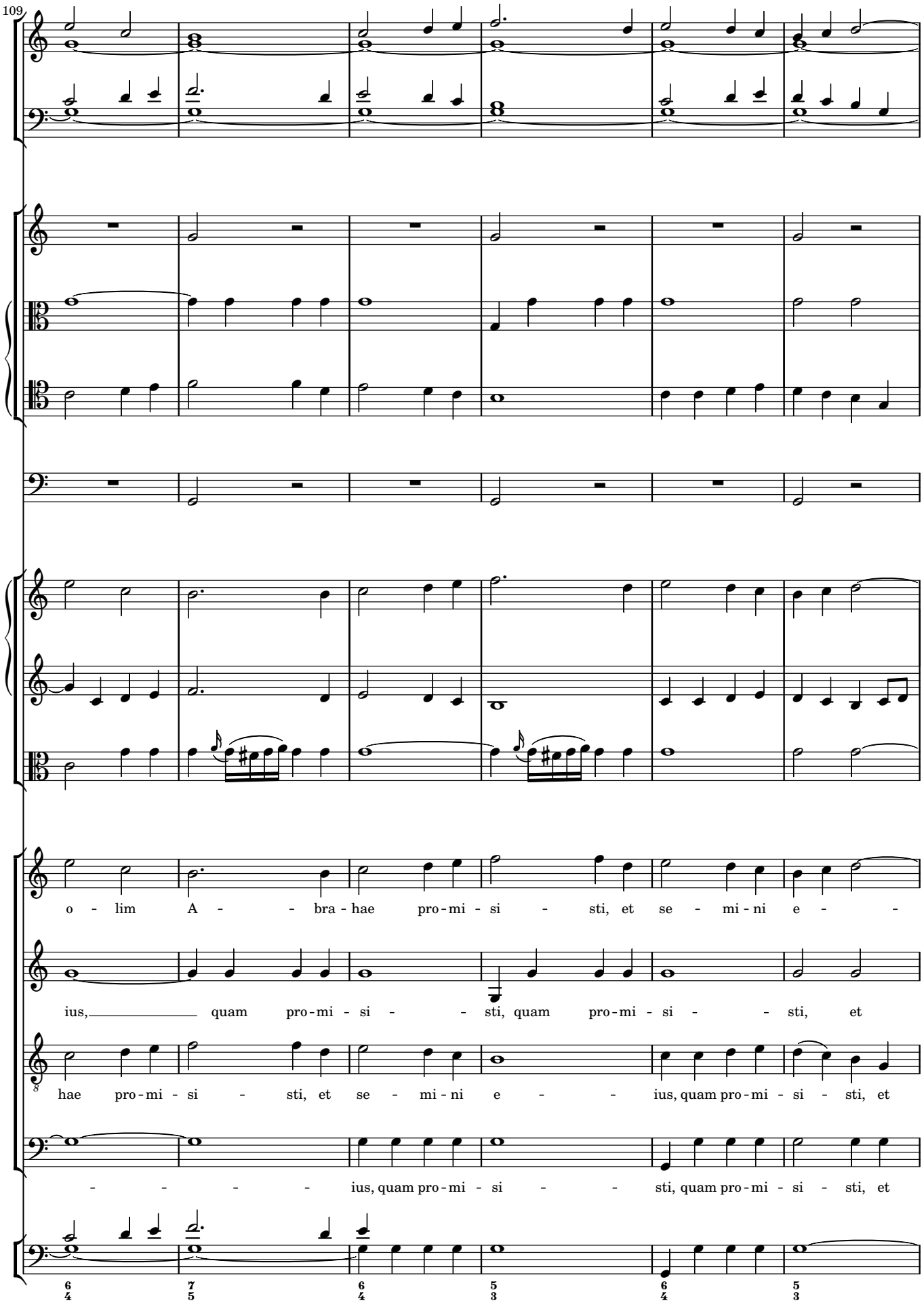
109
o - lim A - - bra - hae pro - mi - si - sti, et se - mi - ni e - -
ius, quam pro - mi - si - - sti, quam pro - mi - si - - sti, et
hae pro - mi - si - sti, et se - mi - ni e - - ius, quam pro - mi - si - sti, et
- - - - - ius, quam pro - mi - si - - sti, quam pro - mi - si - sti, et
6 7 6 5 6 5
4 5 4 3 4 3

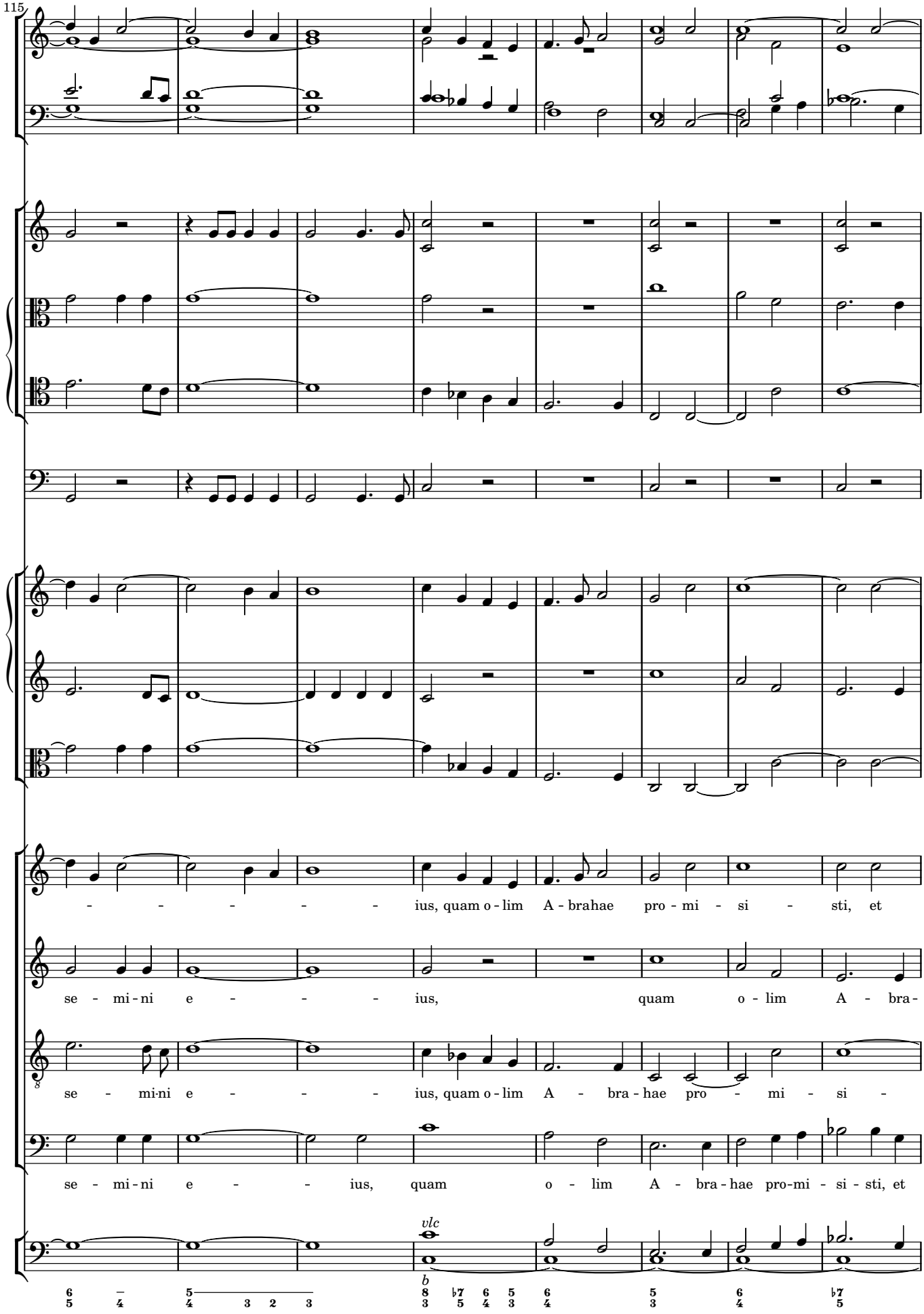
115
- - - - - - - ius, quam o - lim A - brahae pro - mi - si - sti, et
se - mi - ni e - - - - ius, quam o - lim A - bra -
se - mi-ni e - - - - ius, quam o - lim A - bra - hae pro - mi - si -
se - mi - ni e - - - ius, quam o - lim A - bra - hae pro-mi - si - sti, et
vlc

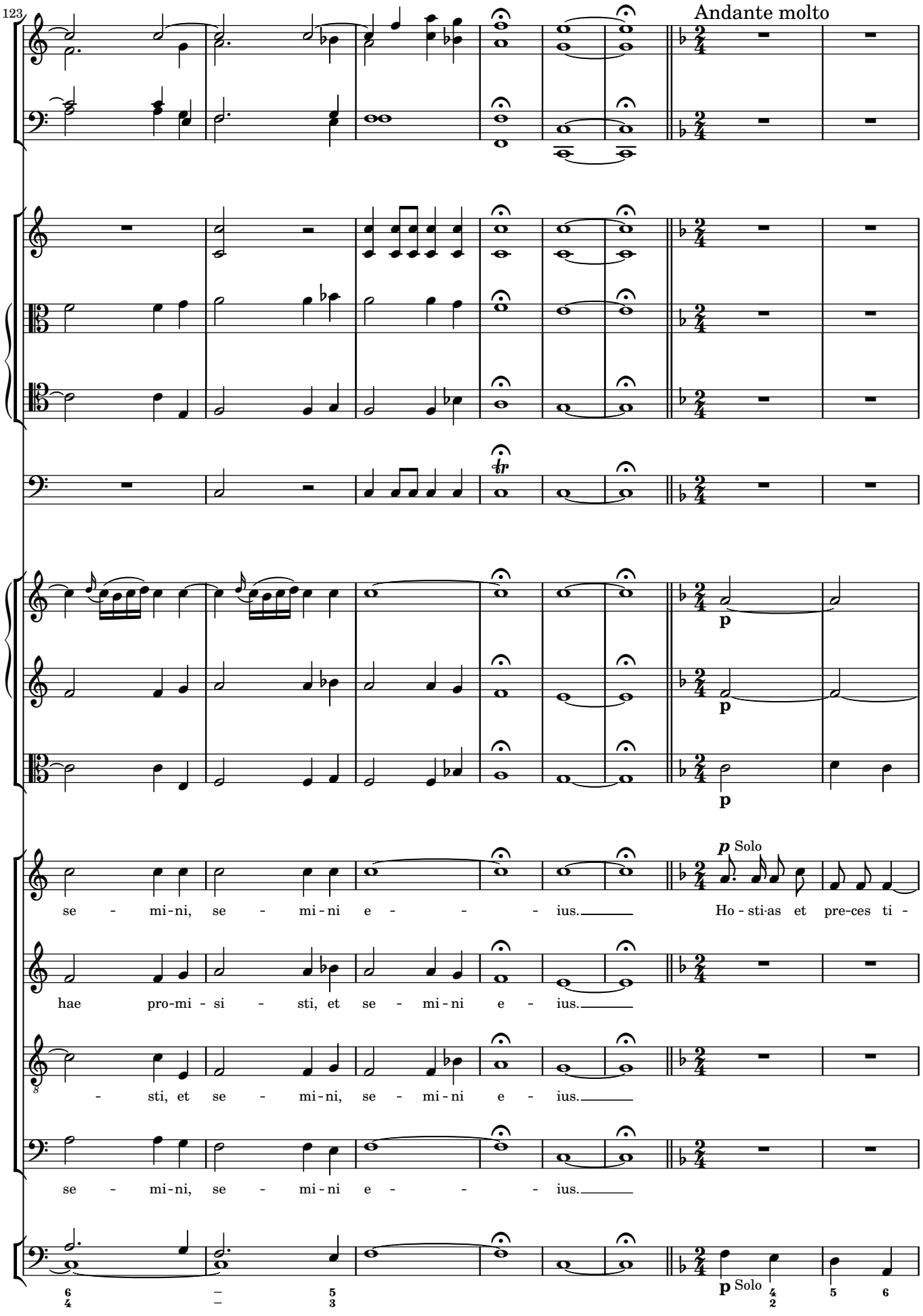
123
Andante molto
p
p
p
p Solo
se - mi-ni, se - mi-ni e - - - - ius.
Ho - sti-as et pre-ces ti -
hae pro-mi - si - sti, et se - mi-ni e - ius.
- sti, et se - mi-ni, se - mi-ni e - ius.
se - mi-ni, se - mi-ni e - - - - ius.
p Solo

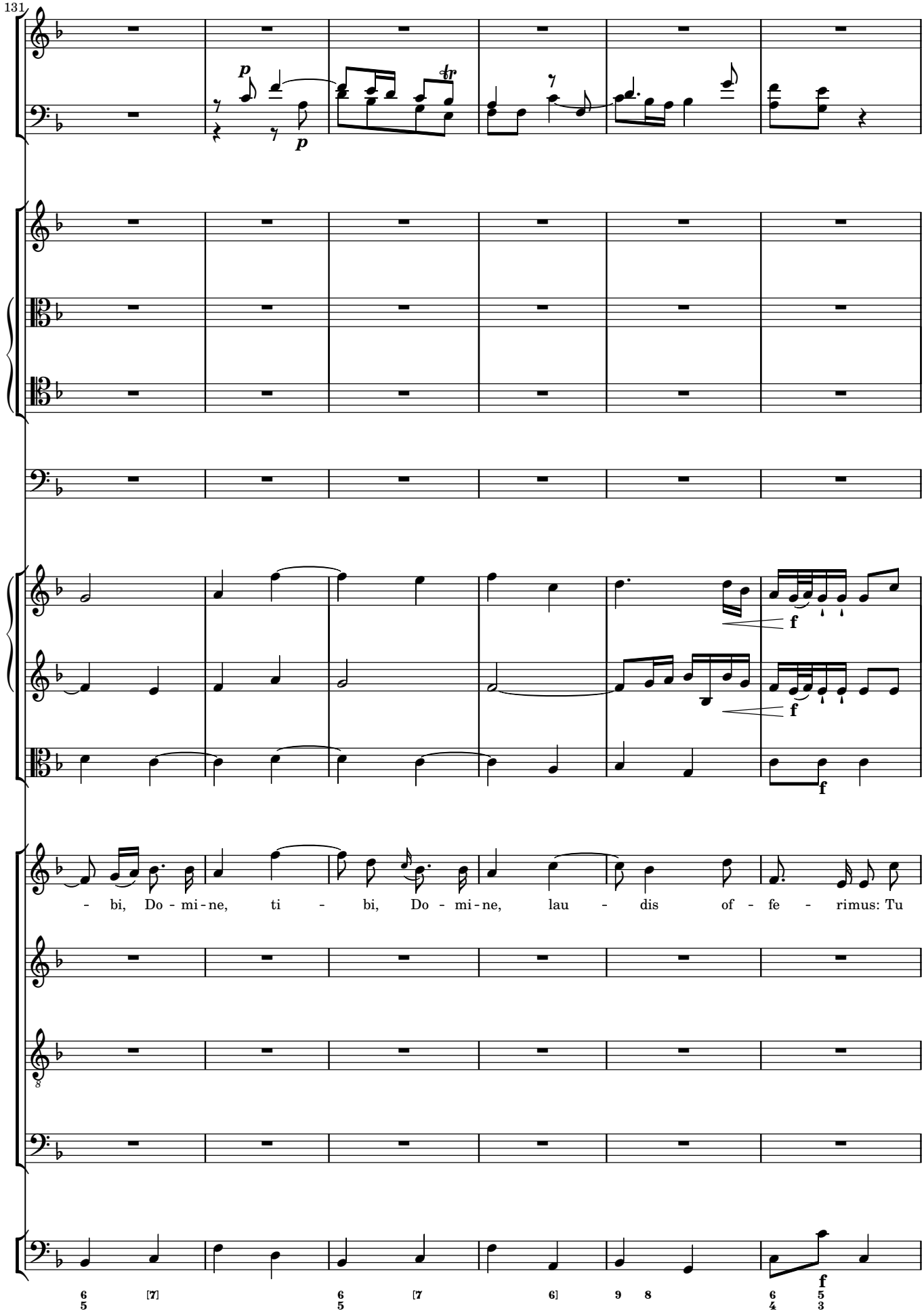
131
p
p
f
f
f
- bi, Do - mi - ne, ti - bi, Do - mi - ne, lau - dis of - fe - rimus: Tu
f

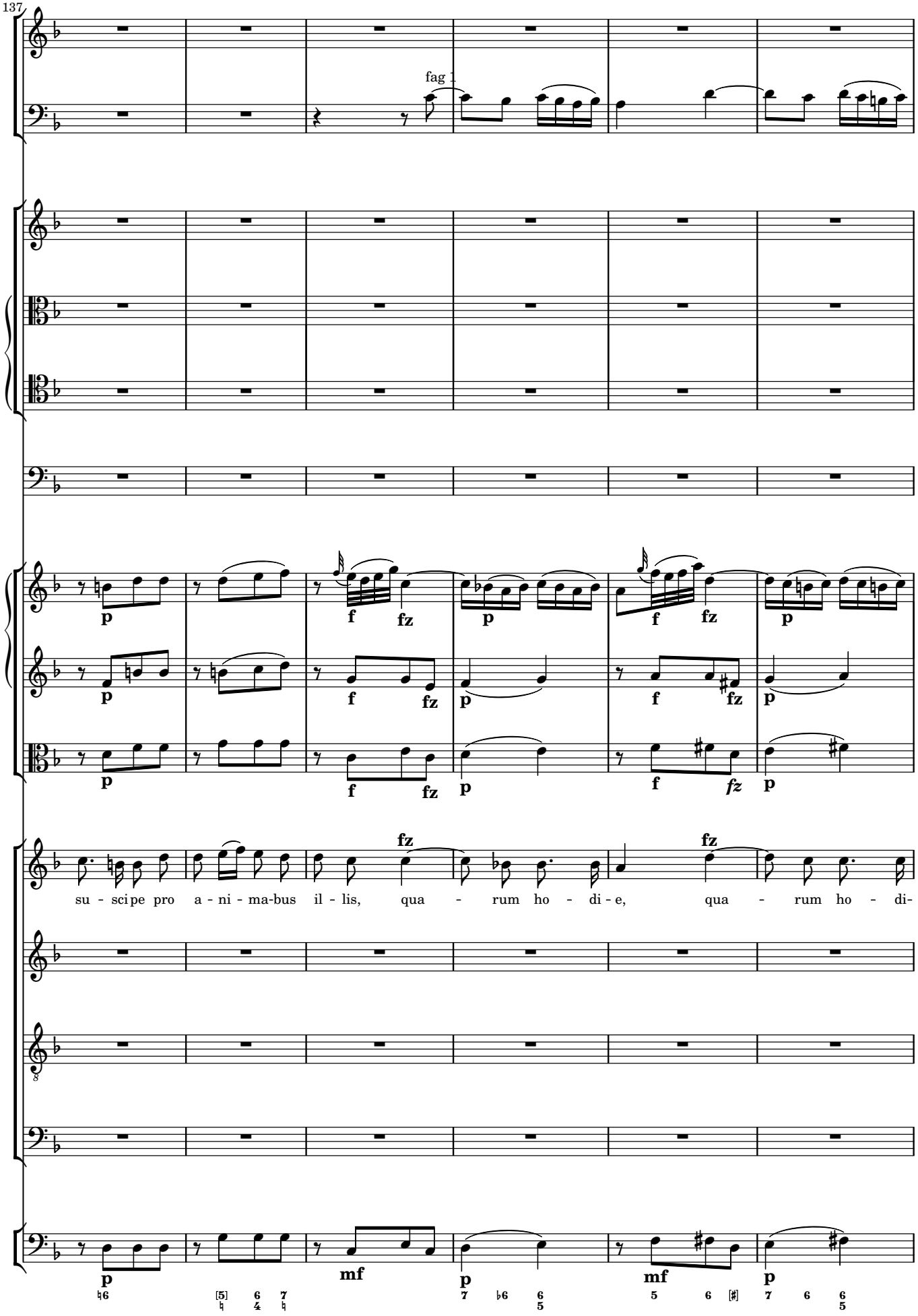
137
fag 1
p
f
fz
su - scipe pro a - ni - ma-bus il - lis, qua - rum ho - di - e, qua - rum ho - di-
mf

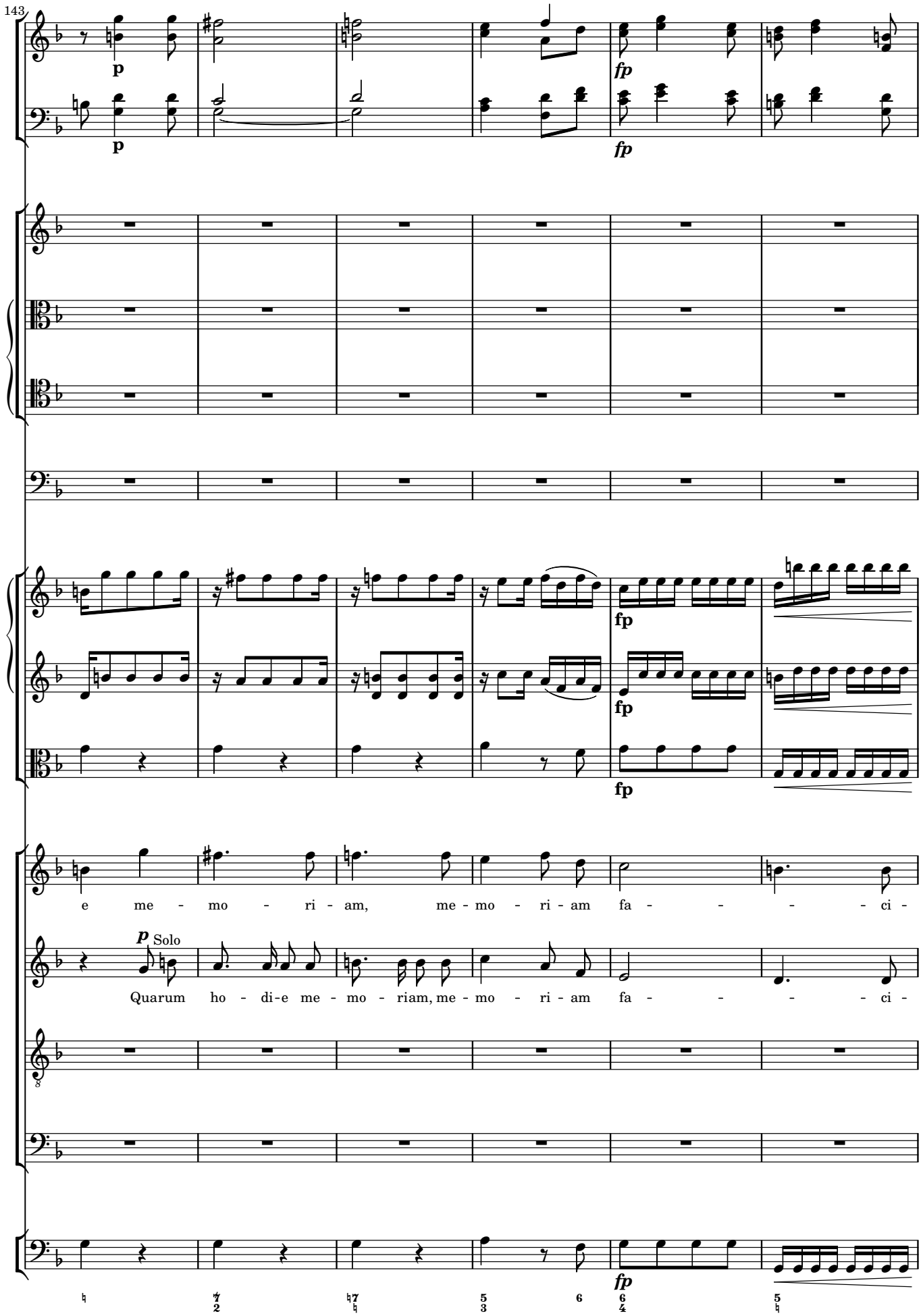
143
p
p
fp
fp
fp
fp
fp
e me - mo - ri - am, me - mo - ri - am fa - - - - - ci -
p Solo
Quarum ho - di-e me - mo - riam, me - mo - ri - am fa - - - - - ci -
fp

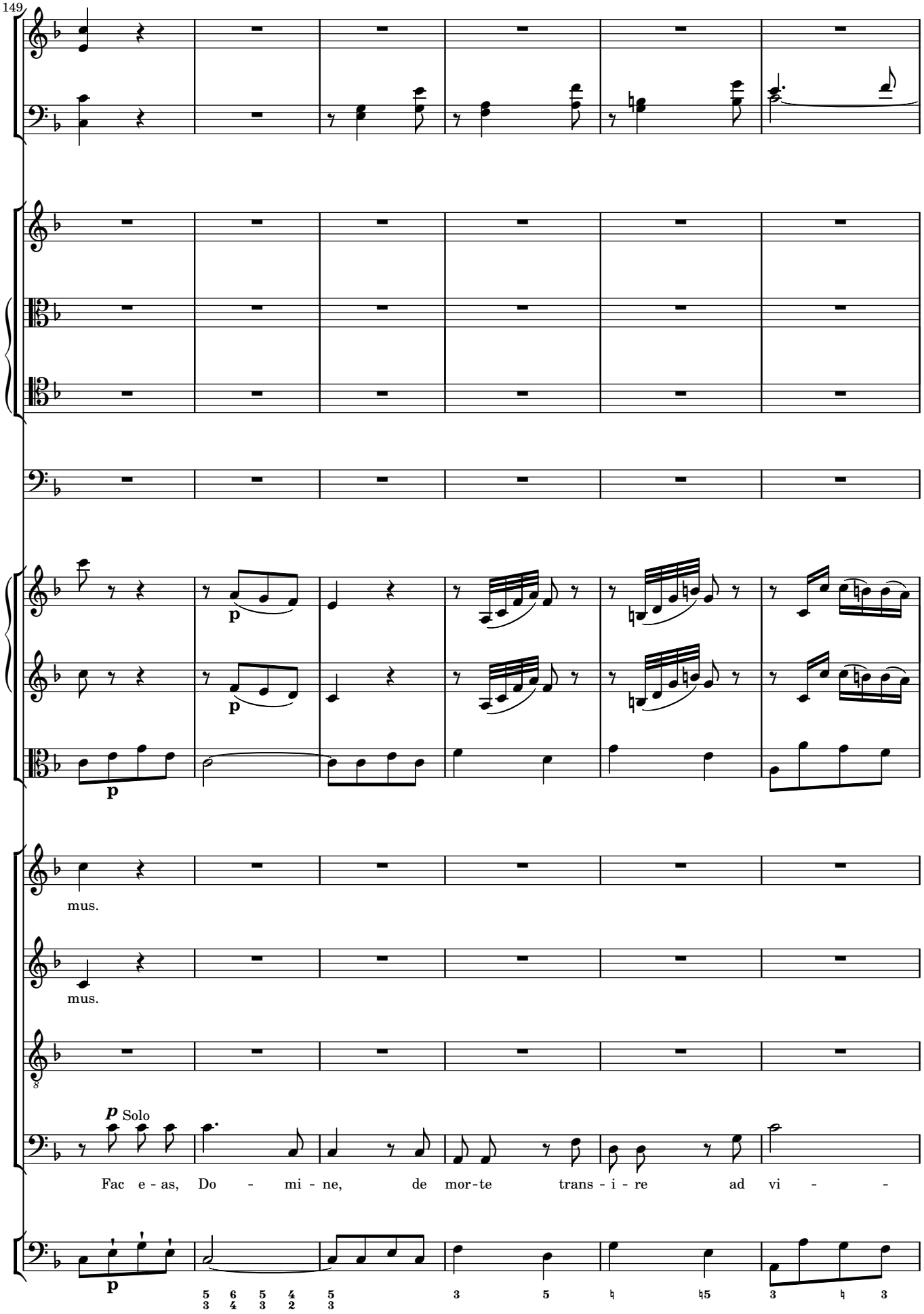
149
p
p
p
mus.
mus.
p Solo
Fac e - as, Do - mi - ne, de mor-te trans - i - re ad vi - -
p

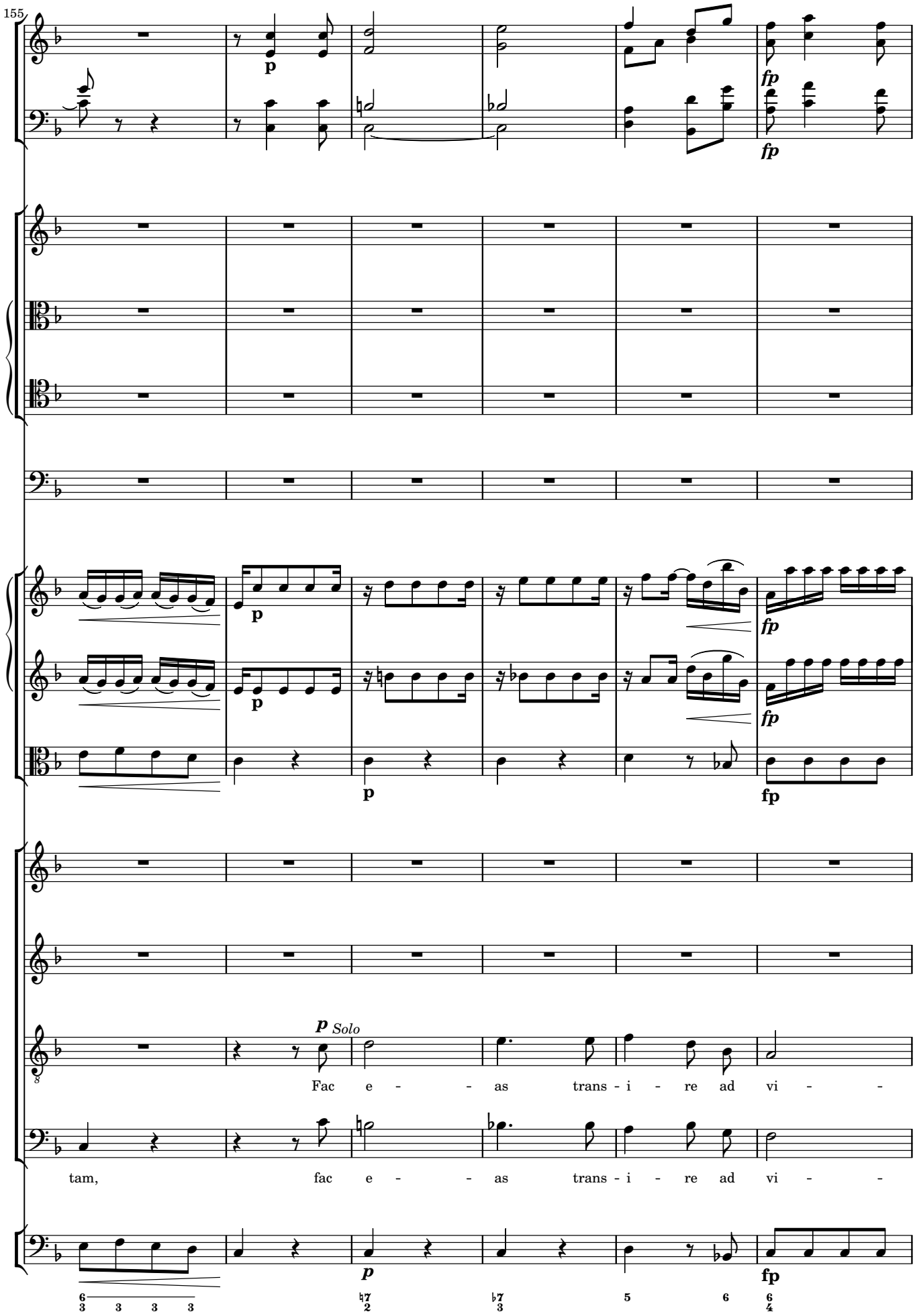
155
p
fp
fp
p
fp
p
fp
p
fp
p Solo
Fac e - - as trans - i - re ad vi - -
tam, fac e - - as trans - i - re ad vi - -
p
fp

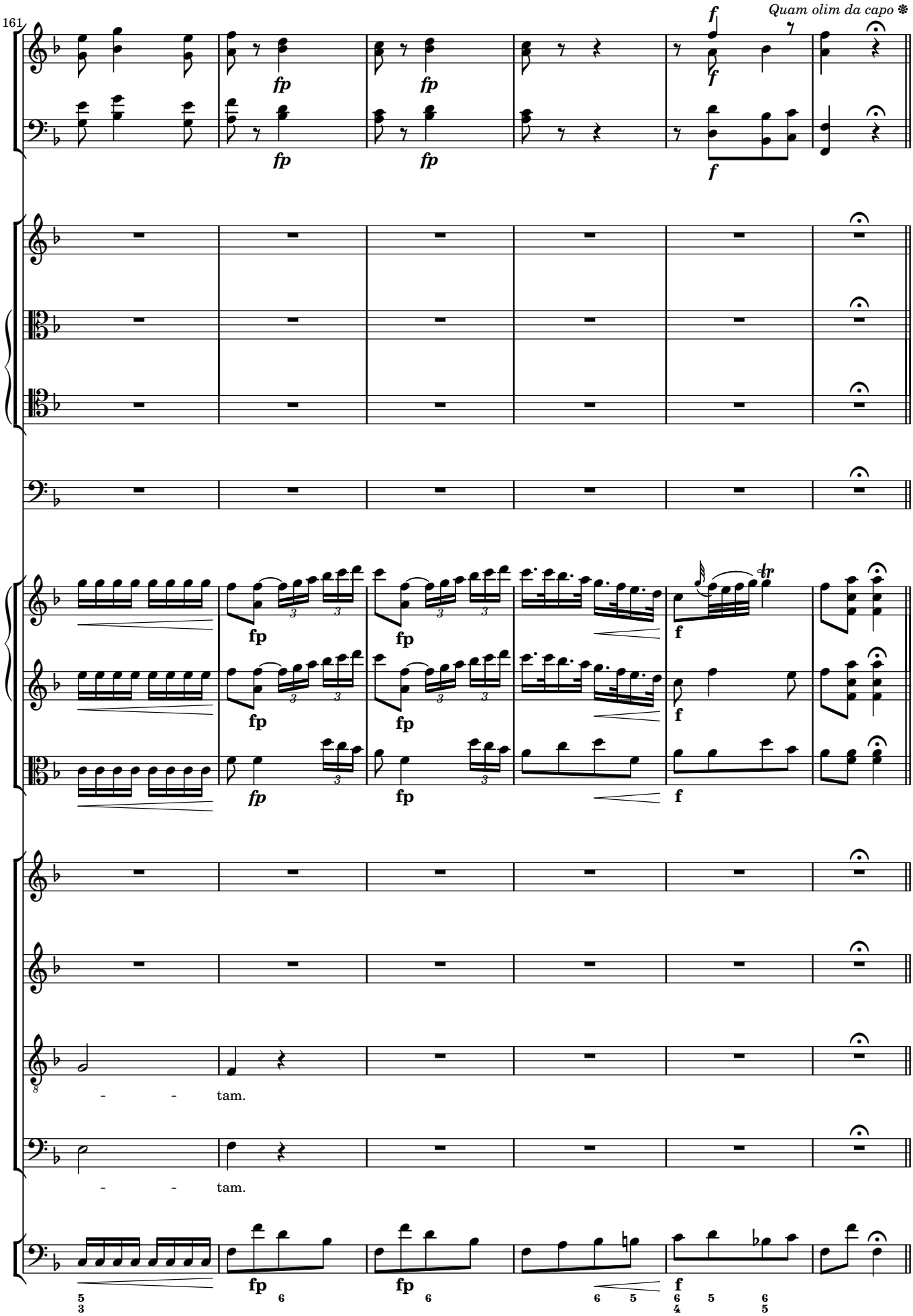
161
Quam olim da capo
fp
f
tr
- - tam.
- - tam.

5 Sanctus

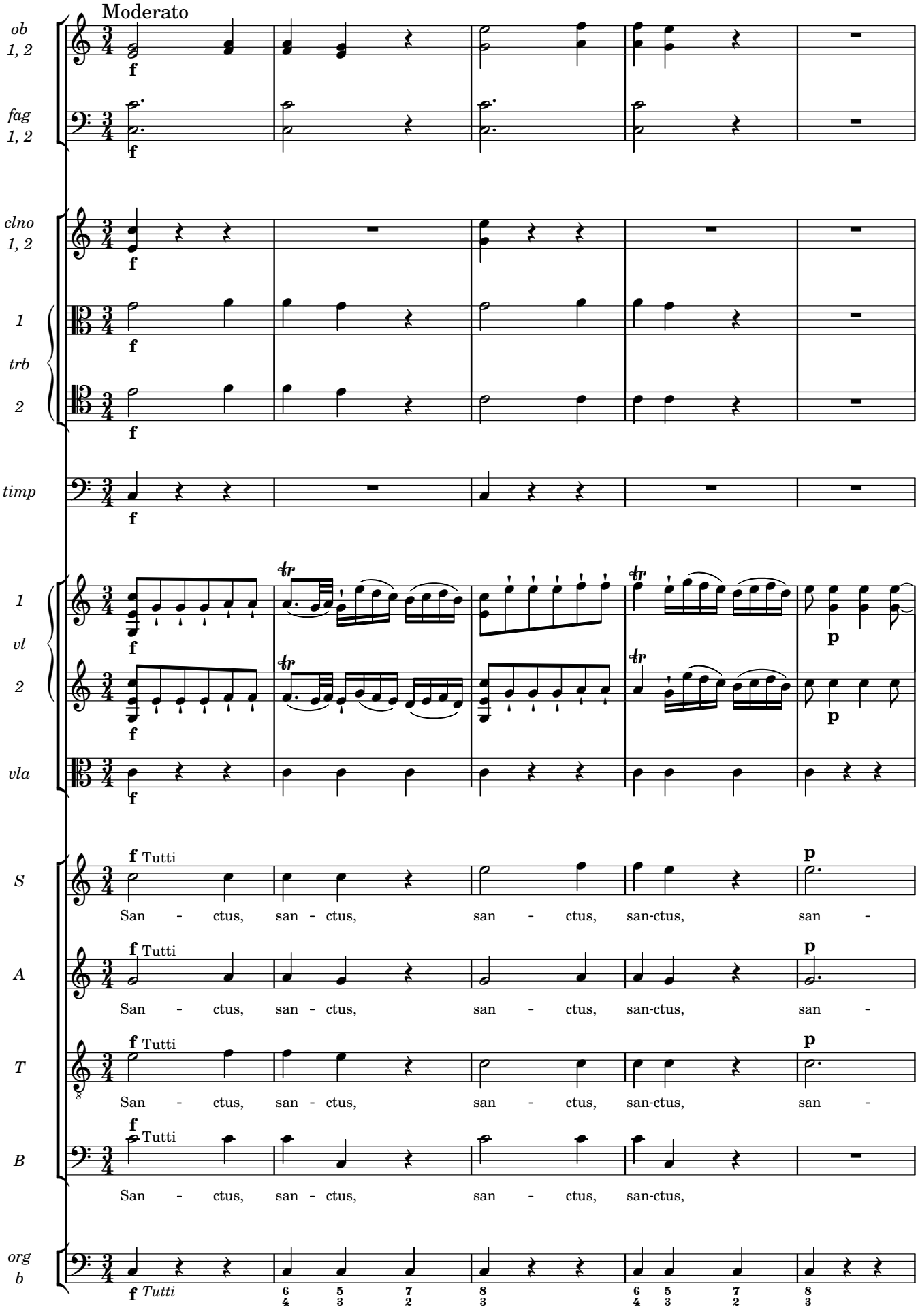
Moderato
ob 1, 2
fag 1, 2
clno 1, 2
1 trb 2
timp
1 vl 2
vla
S
A
T
B
org b
f Tutti
p
San - ctus, san - ctus, san - ctus, san-ctus, san -
San - ctus, san - ctus, san - ctus, san-ctus,
f Tutti

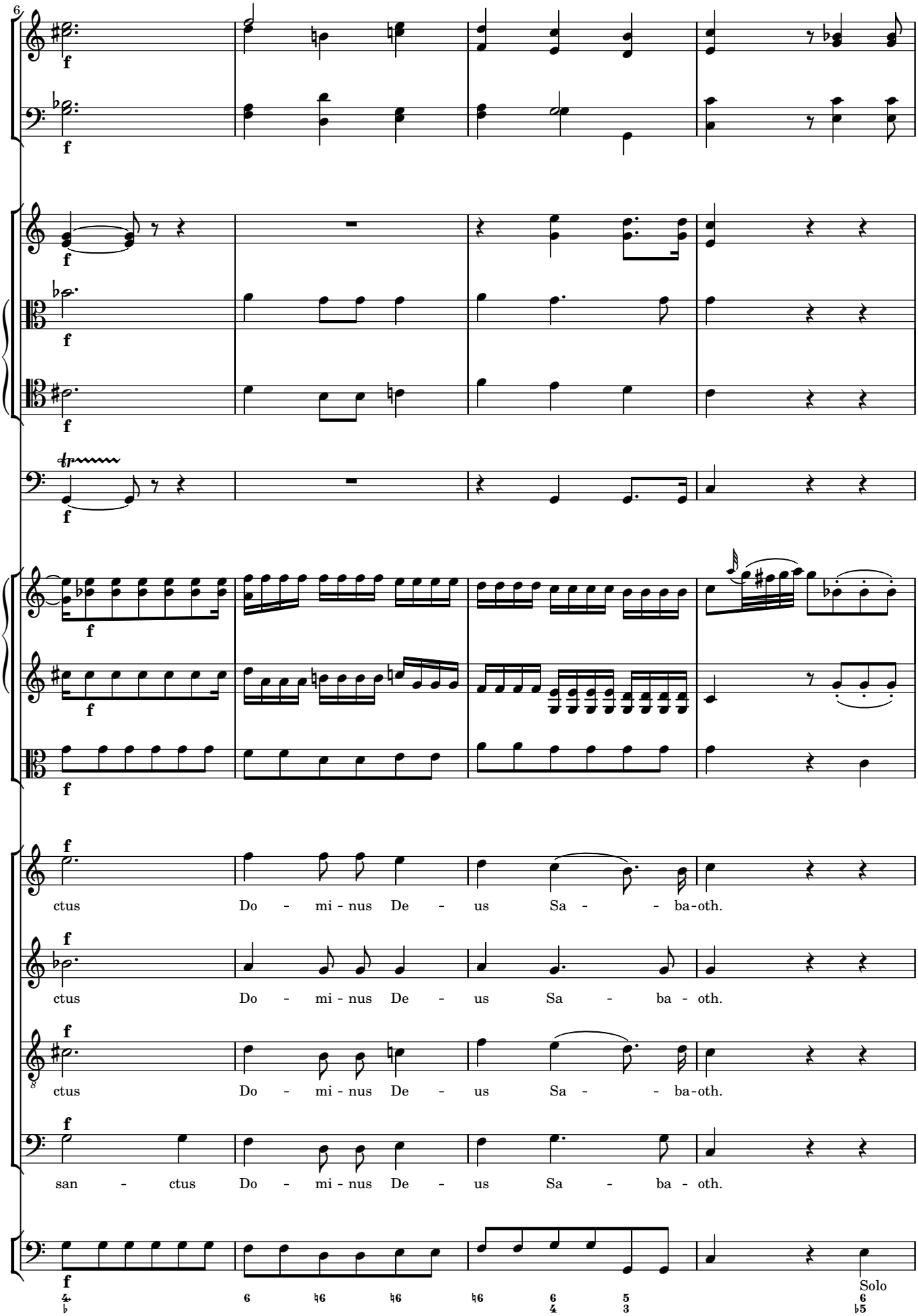
6
f
ctus Do - mi - nus De - us Sa - - ba-oth.
ctus Do - mi - nus De - us Sa - ba - oth.
ctus Do - mi - nus De - us Sa - - ba-oth.
san - ctus Do - mi - nus De - us Sa - ba - oth.
Solo

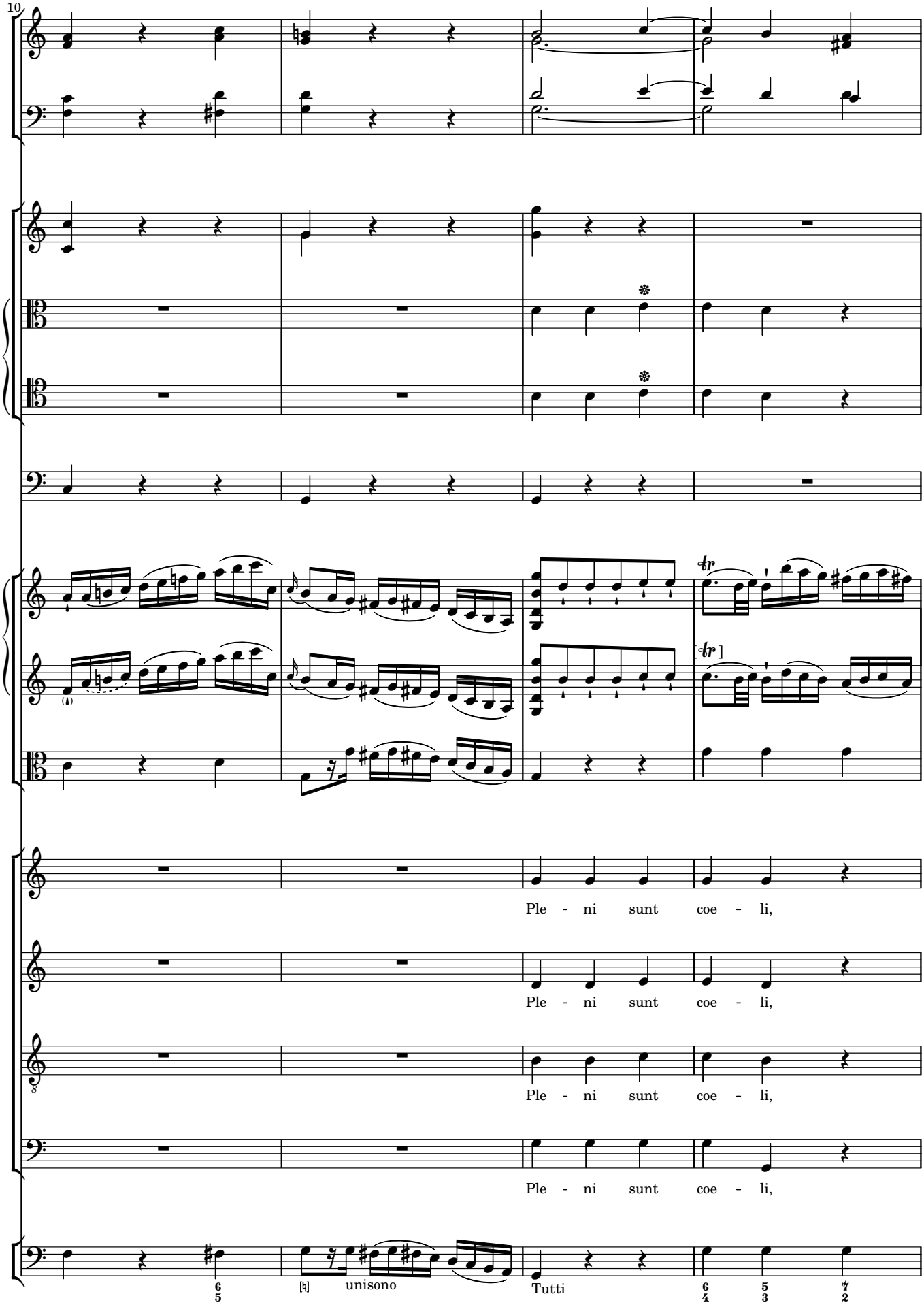
10
Ple - ni sunt coe - li,
Ple - ni sunt coe - li,
Ple - ni sunt coe - li,
Ple - ni sunt coe - li,
unisono
Tutti

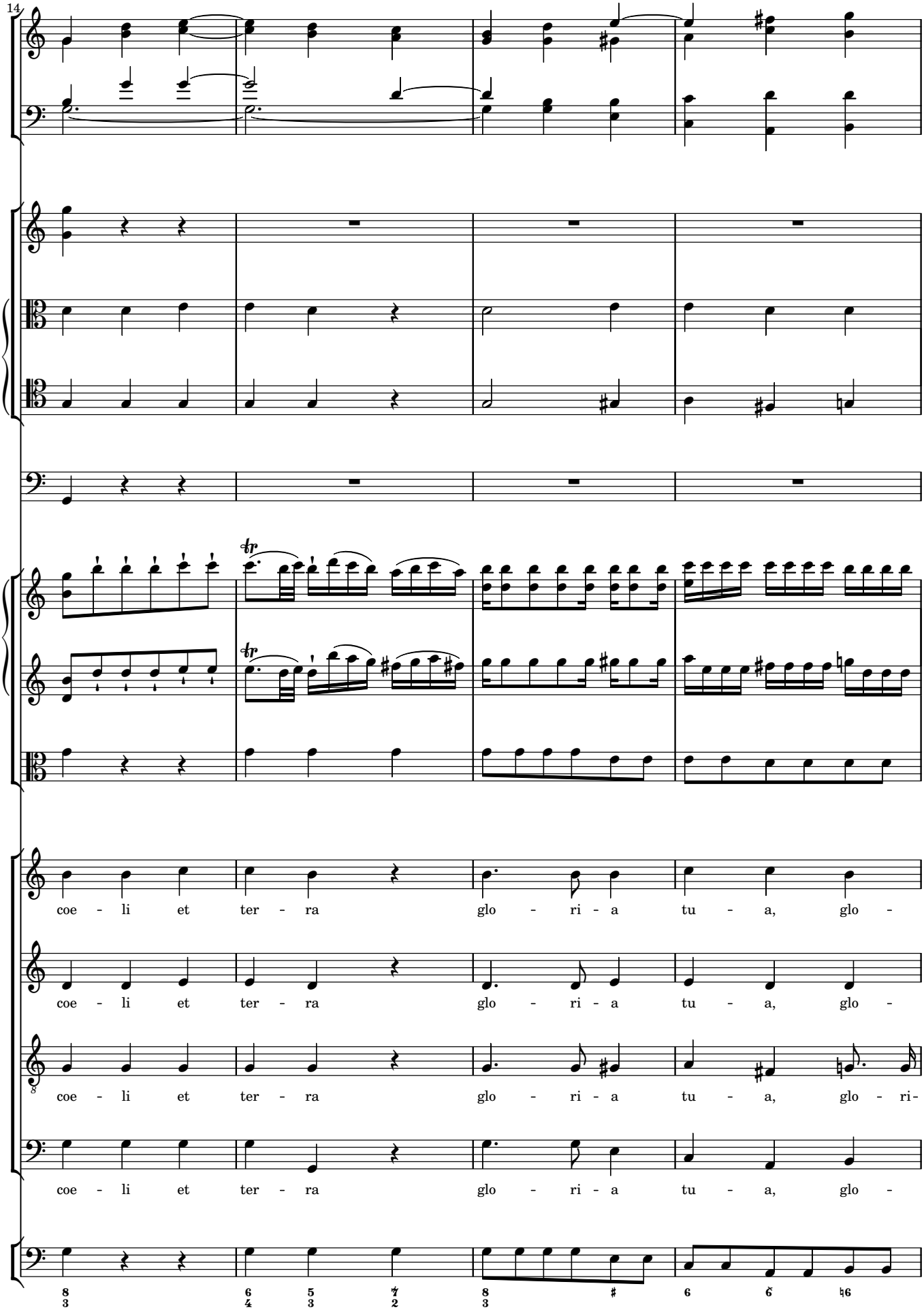
14
coe - li et ter - ra glo - ri - a tu - a, glo -
coe - li et ter - ra glo - ri - a tu - a, glo -
coe - li et ter - ra glo - ri - a tu - a, glo - ri -
coe - li et ter - ra glo - ri - a tu - a, glo -

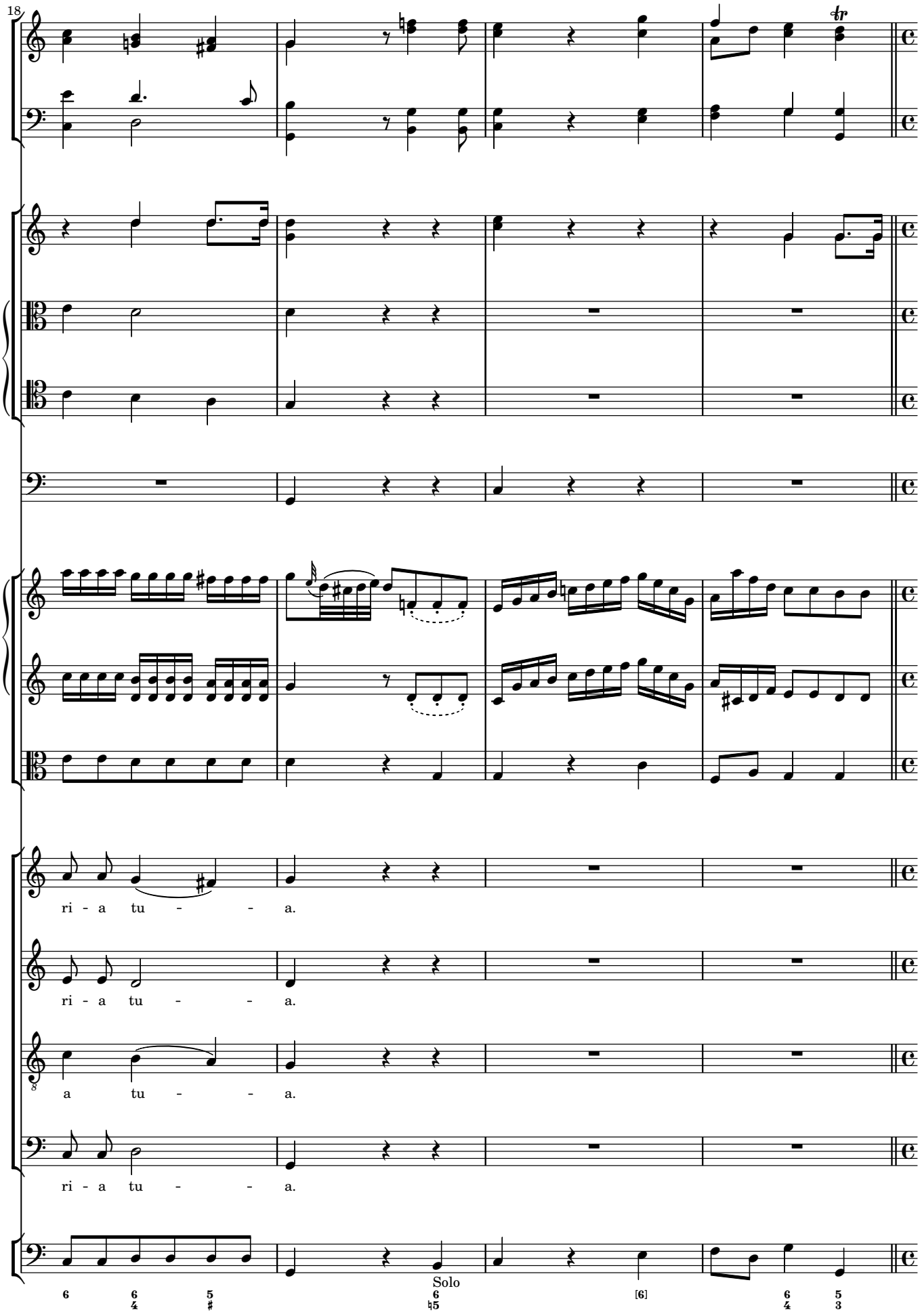
18
ri - a tu - - - a.
ri - a tu - - - a.
a tu - - - a.
ri - a tu - - - a.
Solo

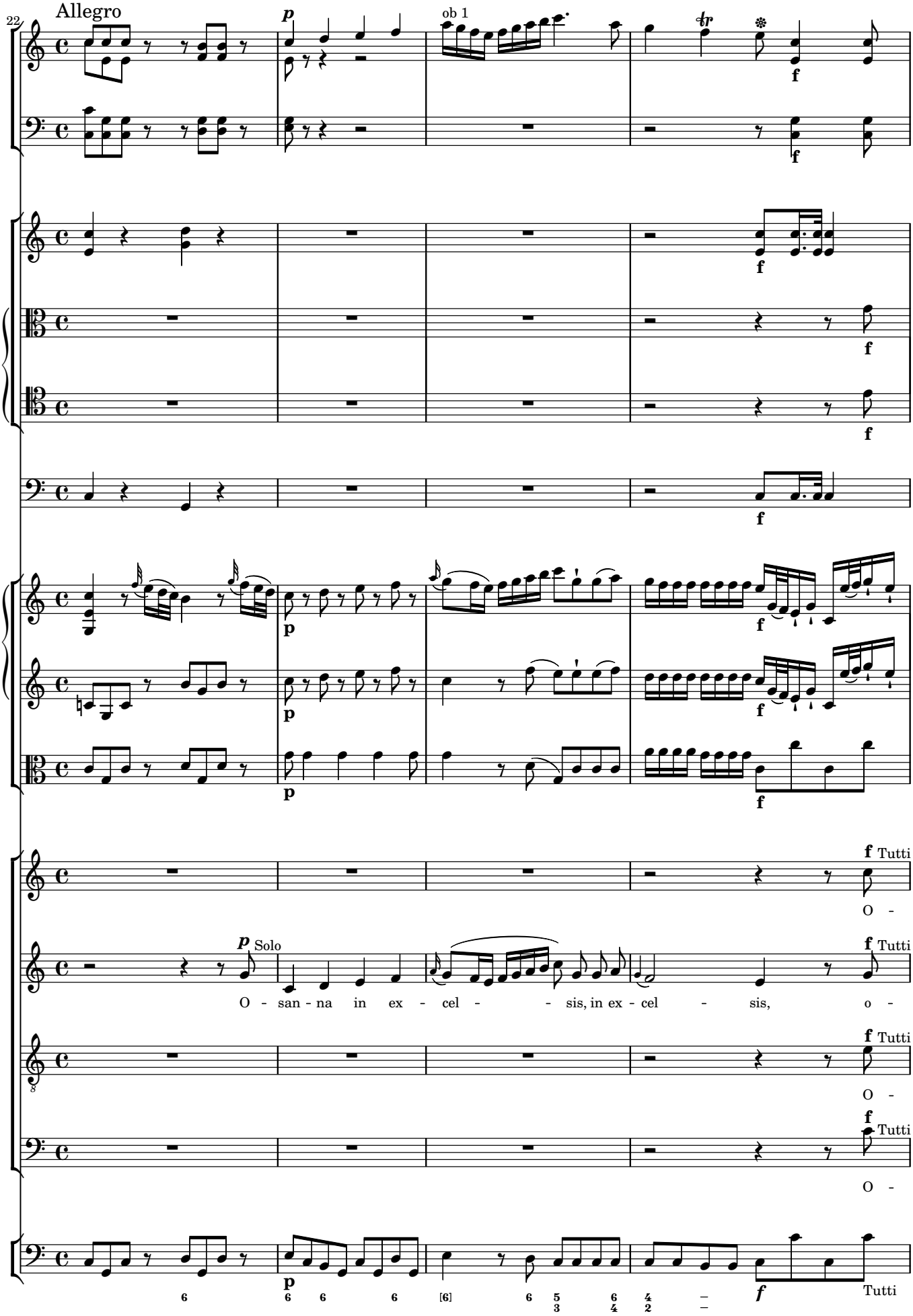
22
Allegro
ob 1
Tutti
O -
Solo
O - san - na in ex - cel - - - sis, in ex - cel - sis, o -
Tutti
O -
Tutti
O -
Tutti

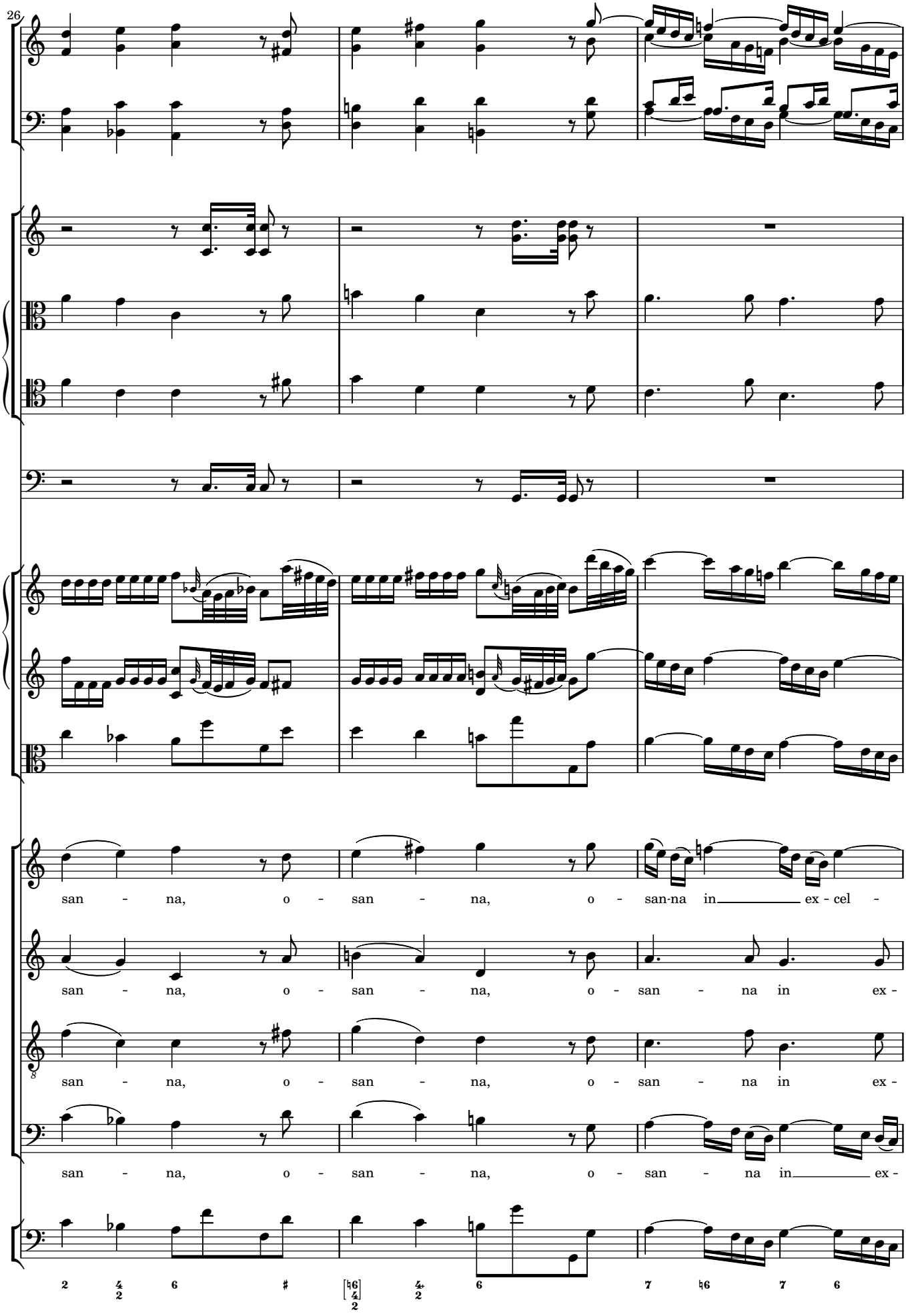
26
san - na, o - san - na, o - san-na in ex - cel -
san - na, o - san - na, o - san - na in ex -
san - na, o - san - na, o - san - na in ex -
san - na, o - san - na, o - san - na in ex -

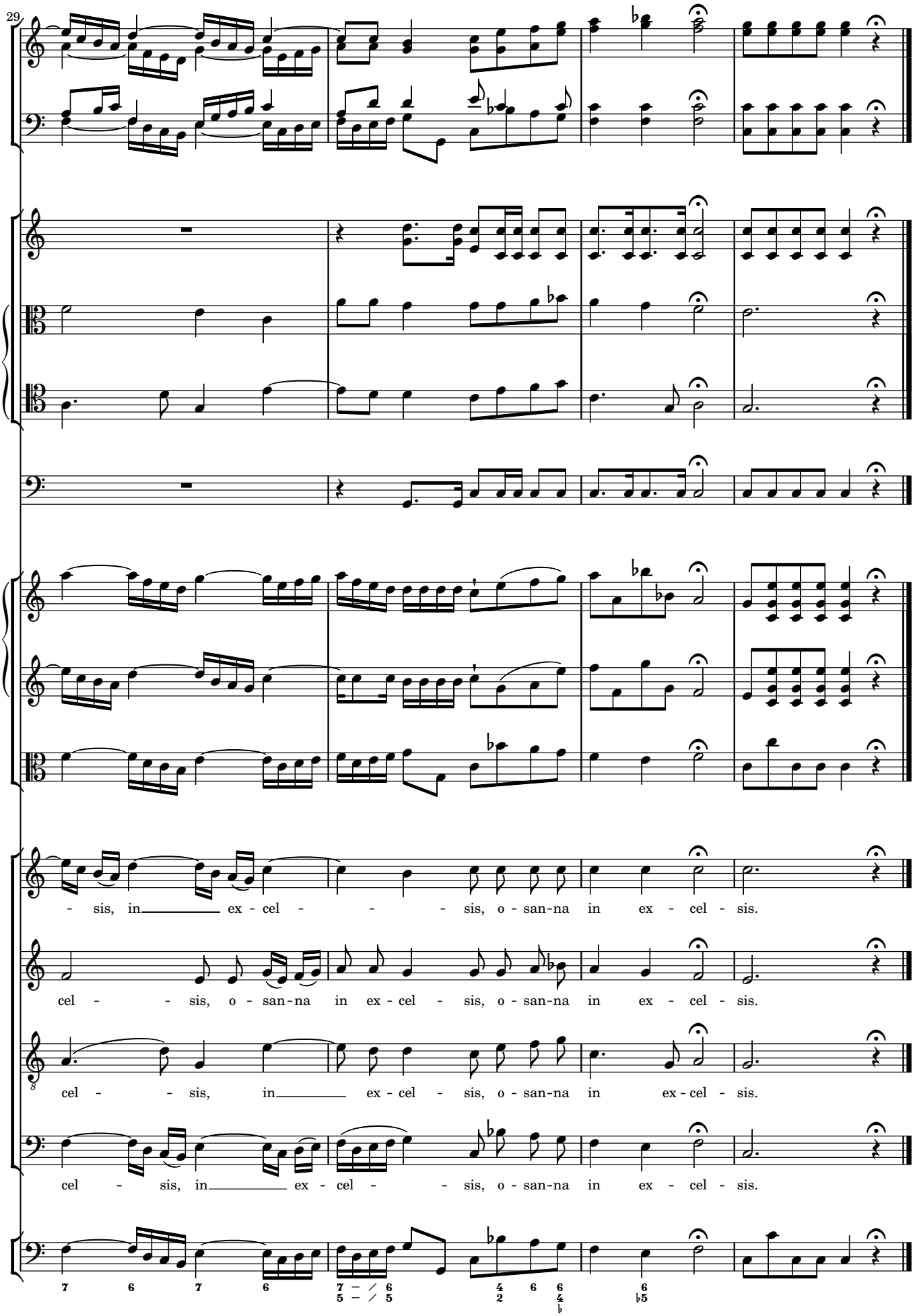
29
- sis, in ex - cel - - - sis, o - san-na in ex - cel - sis.
cel - - sis, o - san-na in ex - cel - sis, o - san-na in ex - cel - sis.
cel - - sis, in ex - cel - sis, o - san-na in ex - cel - sis.
cel - sis, in ex - cel - - sis, o - san-na in ex - cel - sis.

6 Benedictus

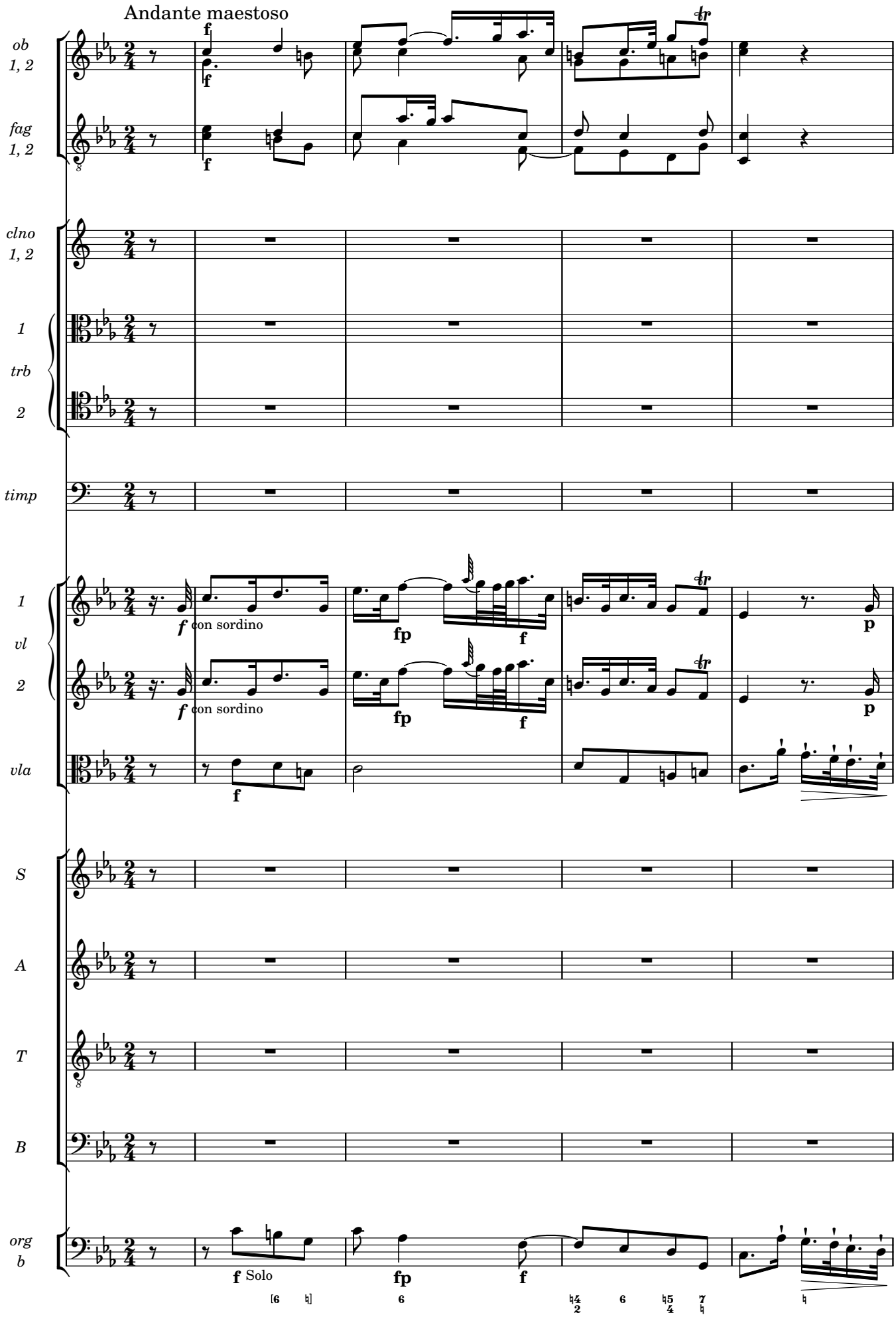

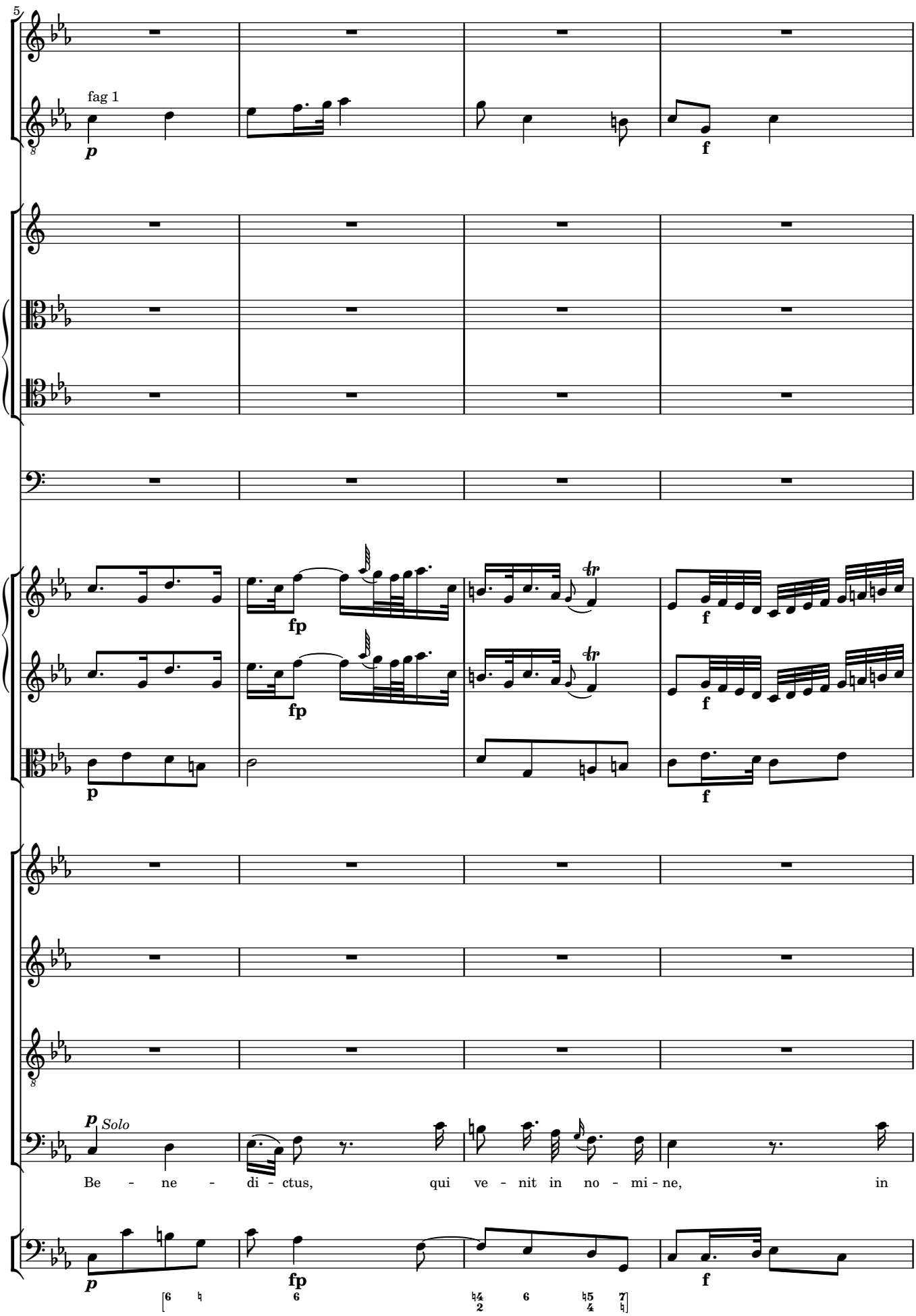
5
fag 1
p
f
fp
Solo
Be - ne - di - ctus, qui ve - nit in no - mi - ne, in

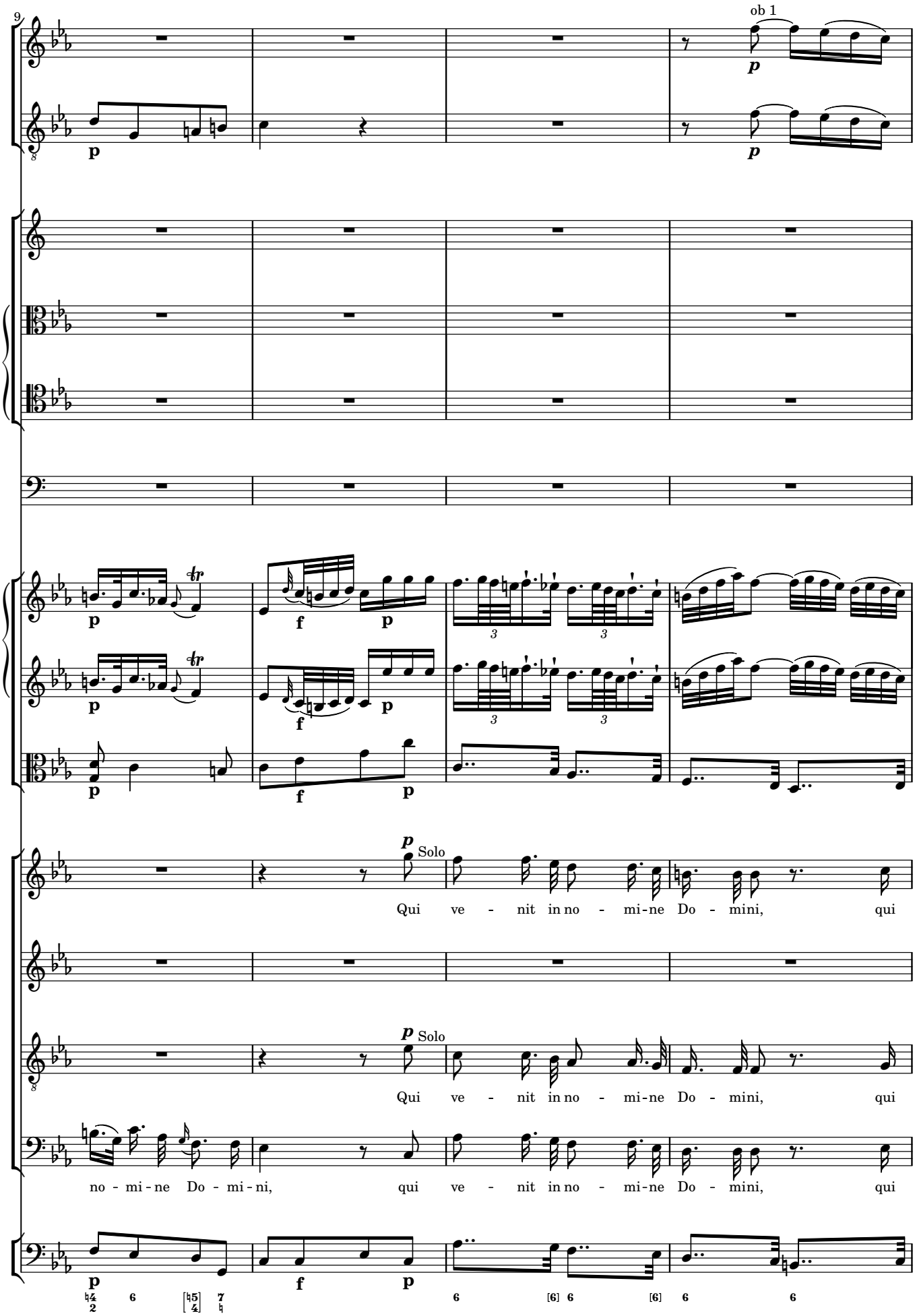
ob 1
Solo
Qui ve - nit in no - mi-ne Do - mini, qui
Solo
Qui ve - nit in no - mi-ne Do - mini, qui
no - mi - ne Do - mi - ni, qui ve - nit in no - mi-ne Do - mini, qui

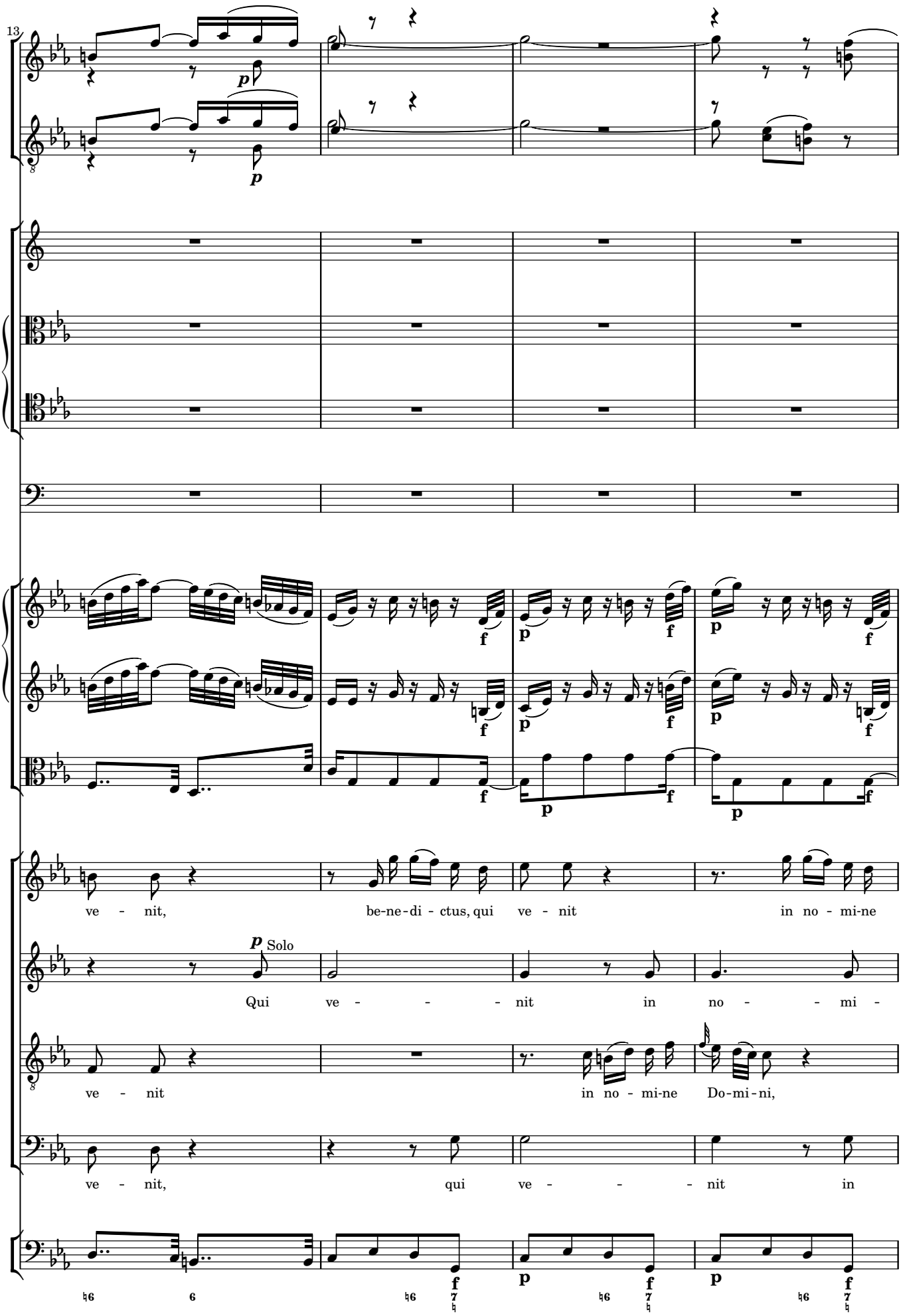
13
p
p
f
p
f
p
f
f
p
f
p
f
p
f
ve - nit, be-ne-di - ctus, qui ve - nit in no - mi-ne
p Solo
Qui ve - - - nit in no - - mi -
ve - nit in no - mi-ne Do-mi-ni,
ve - nit, qui ve - - - nit in
f
p
f
p
f
♮6 6 ♮6 7 ♮6 7 ♮6 7

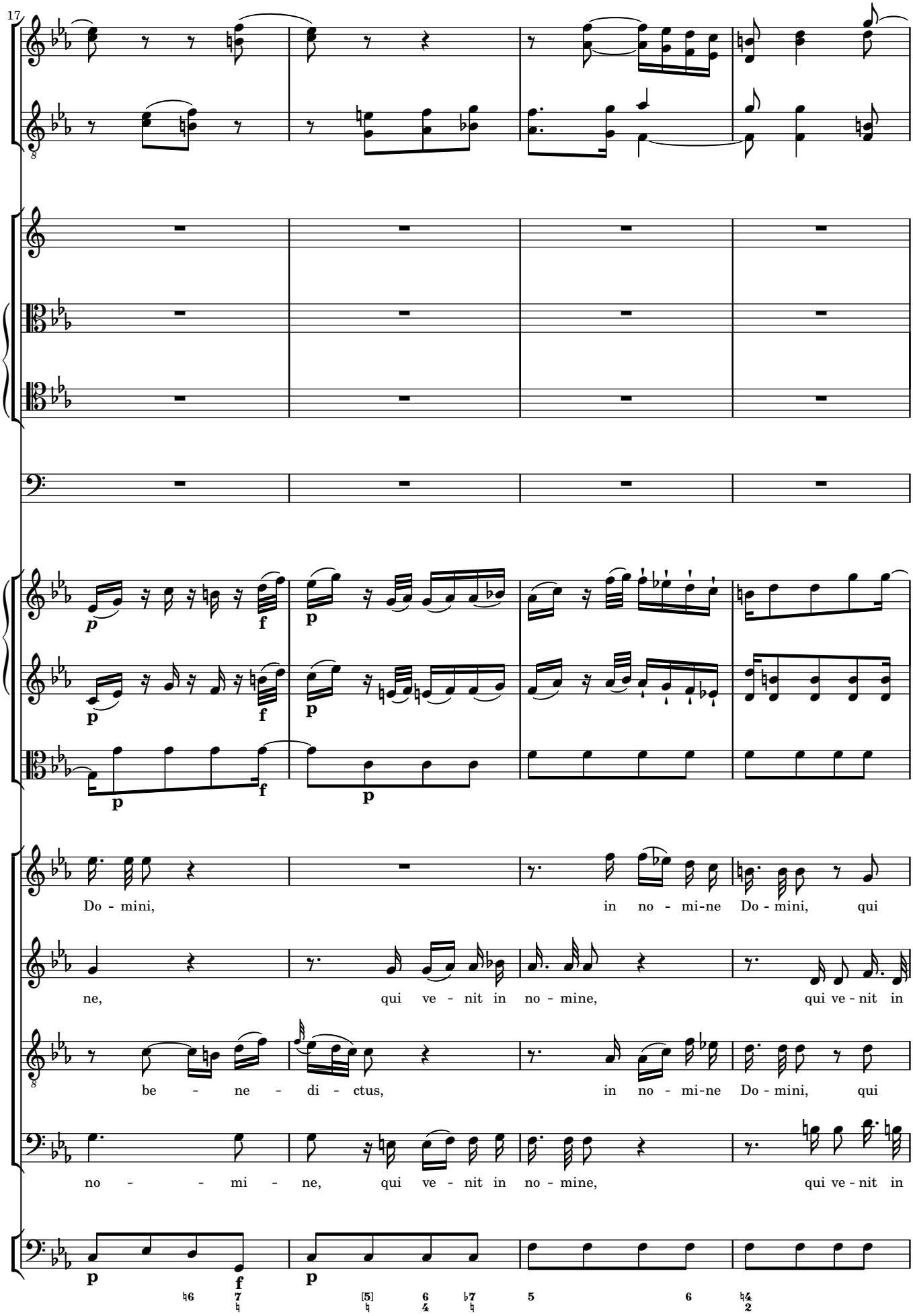
17
Do - mini, in no - mi-ne Do - mini, qui
ne, qui ve - nit in no - mine, qui ve - nit in
be - ne - di - ctus, in no - mi-ne Do - mini, qui
no - - mi - ne, qui ve - nit in no - mine, qui ve - nit in

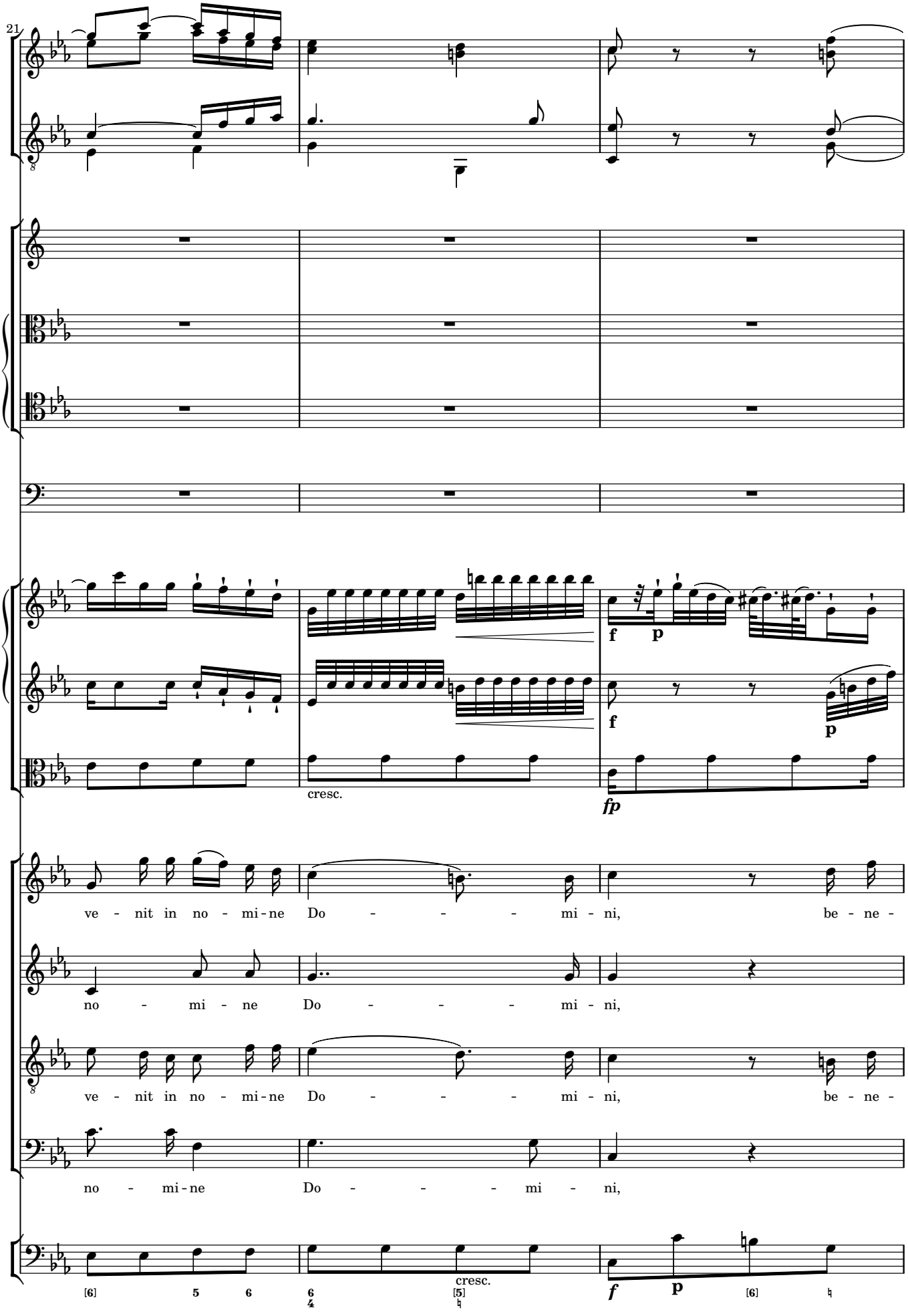
21
cresc.
f
p
fp
ve - nit in no - mi-ne Do - - - - mi - ni, be - ne -
no - mi - ne Do - - - - mi - ni,
ve - nit in no - mi-ne Do - - - - mi - ni, be - ne -
no - mi-ne Do - - - - mi - ni,
cresc.
f
p

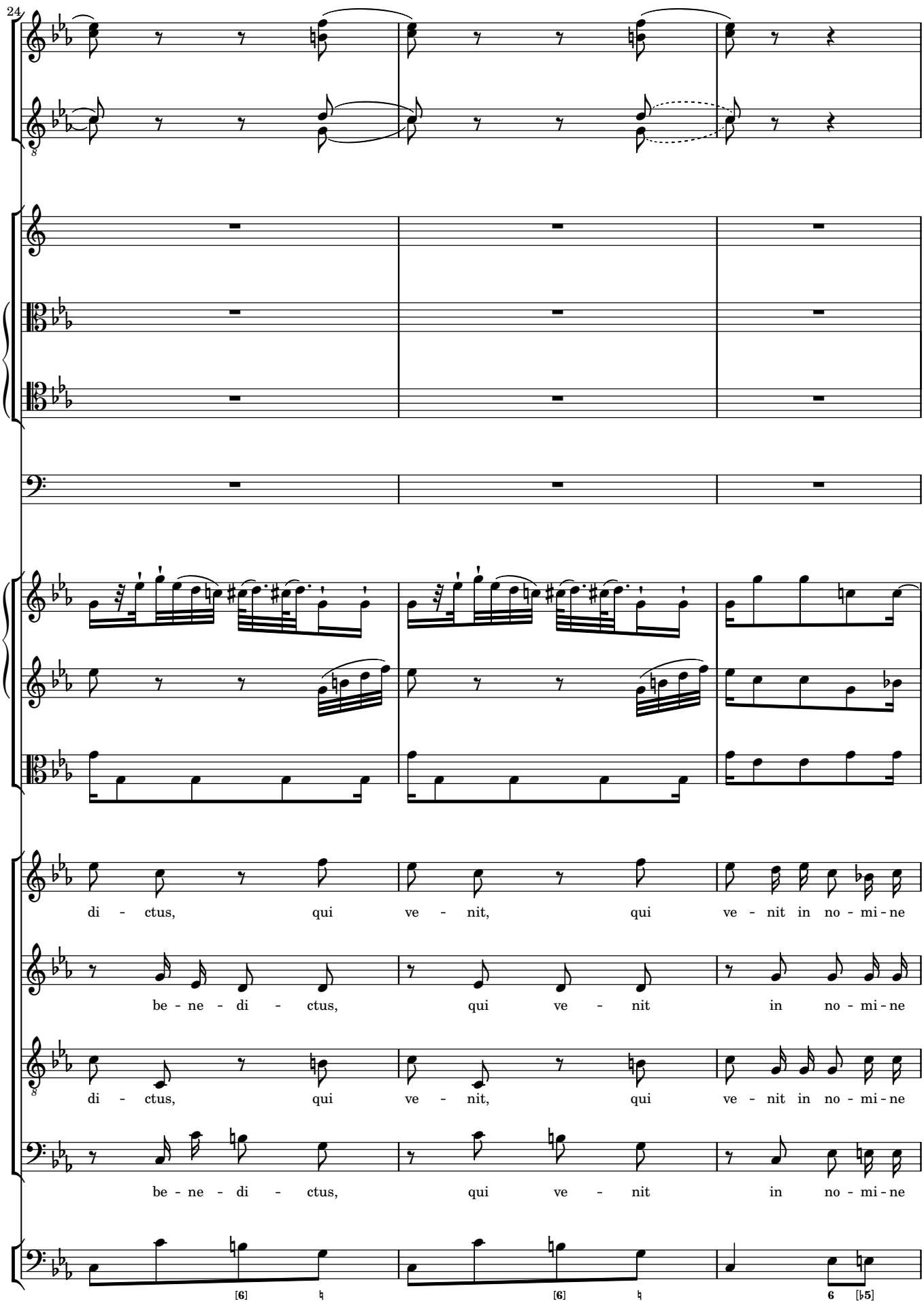
24
di - ctus, qui ve - nit, qui ve - nit in no - mi - ne
be - ne - di - ctus, qui ve - nit in no - mi - ne
di - ctus, qui ve - nit, qui ve - nit in no - mi - ne
be - ne - di - ctus, qui ve - nit in no - mi - ne

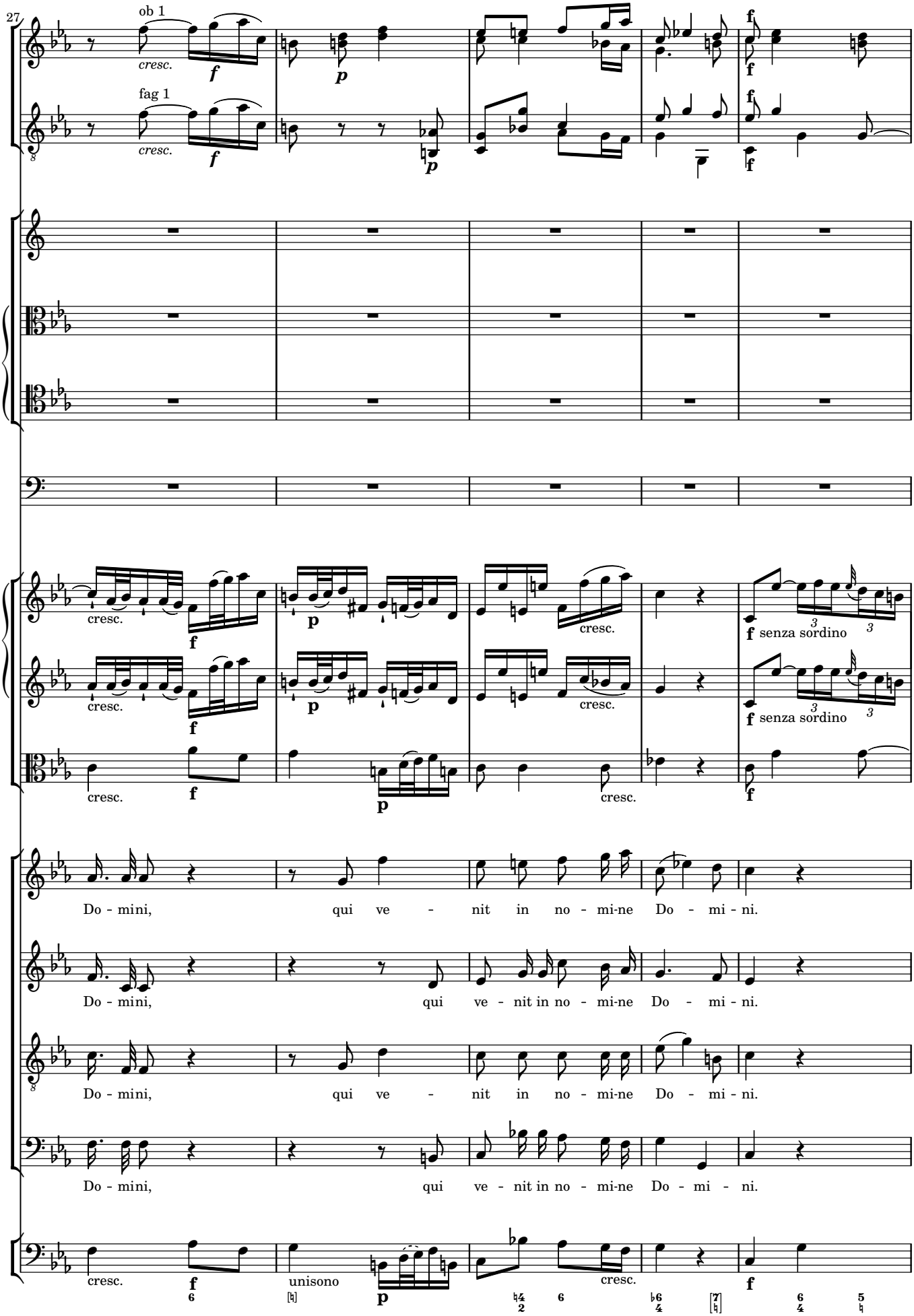
27
ob 1
fag 1
cresc.
f
p
f senza sordino
Do - mini, qui ve - nit in no - mi-ne Do - mi - ni.
unisono

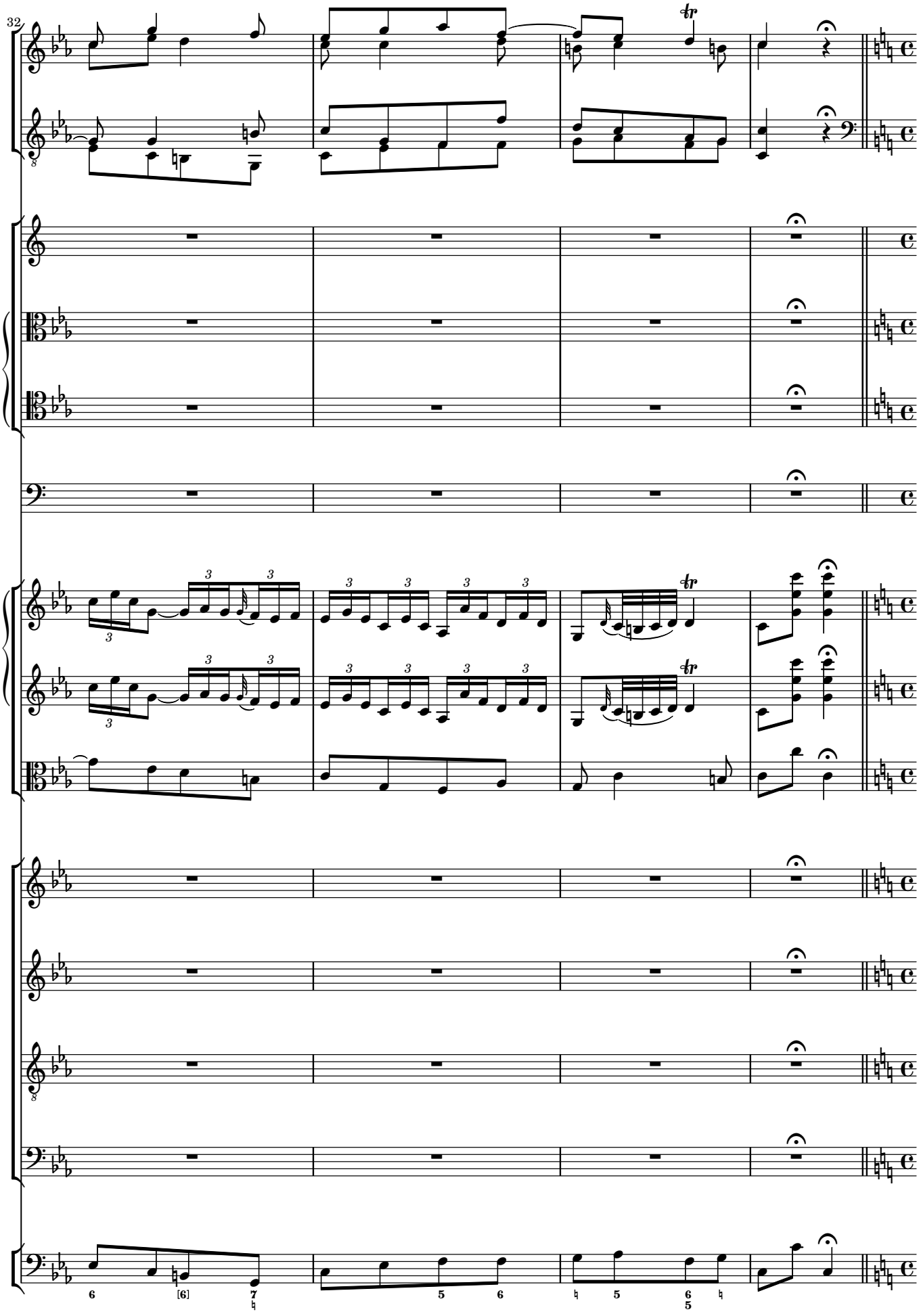
32
tr
tr
tr
6
[6]
7
5
6
5
6
5

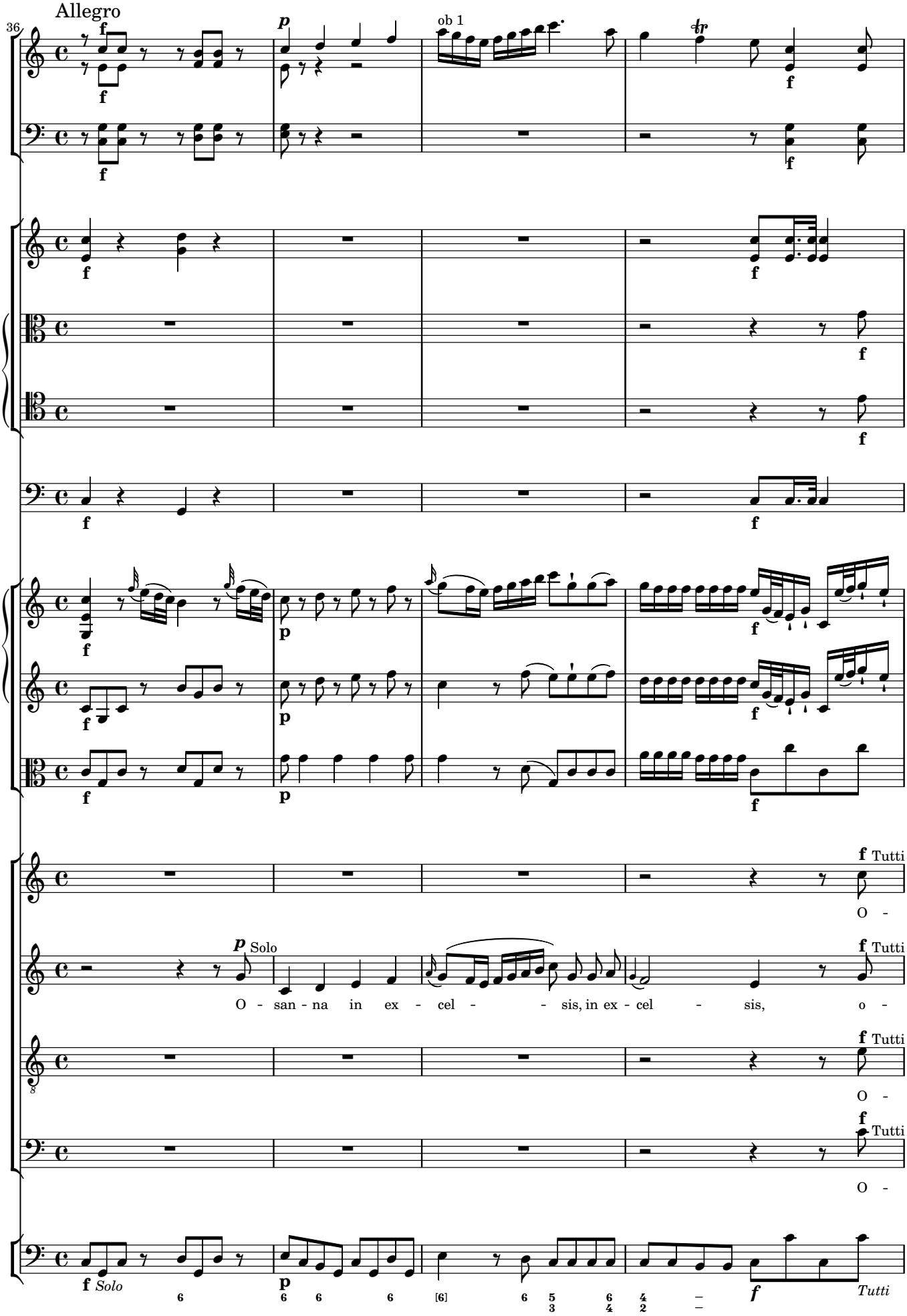
Allegro
36
ob 1
Solo
Tutti
O - san - na in ex - cel - - sis, in ex - cel - sis, o -
O -
O -
O -
Solo
Tutti

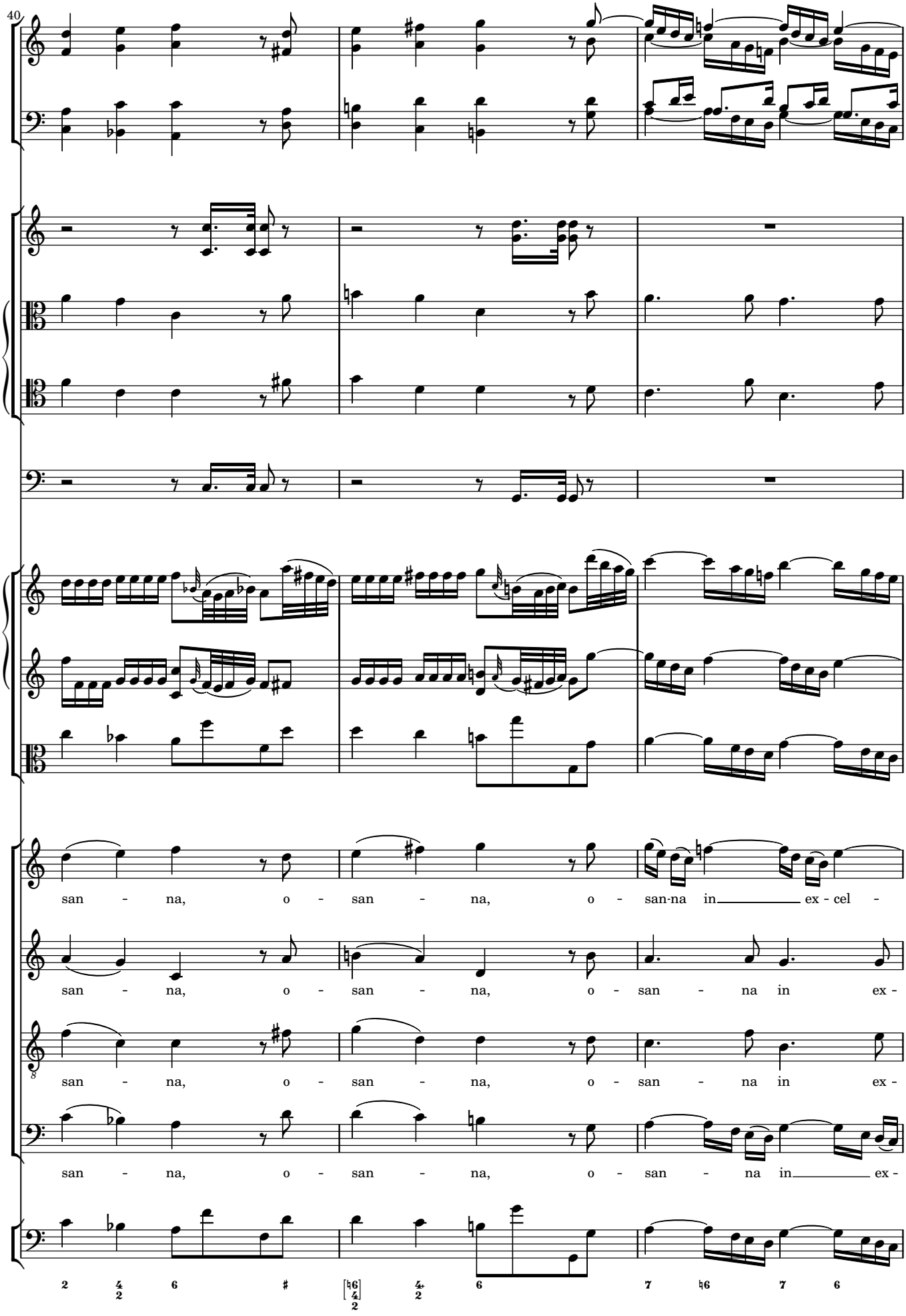
40
san - na, o - san - na, o - san-na in ex - cel -
san - na, o - san - na, o - san - na in ex -
san - na, o - san - na, o - san - na in ex -
san - na, o - san - na, o - san - na in ex -

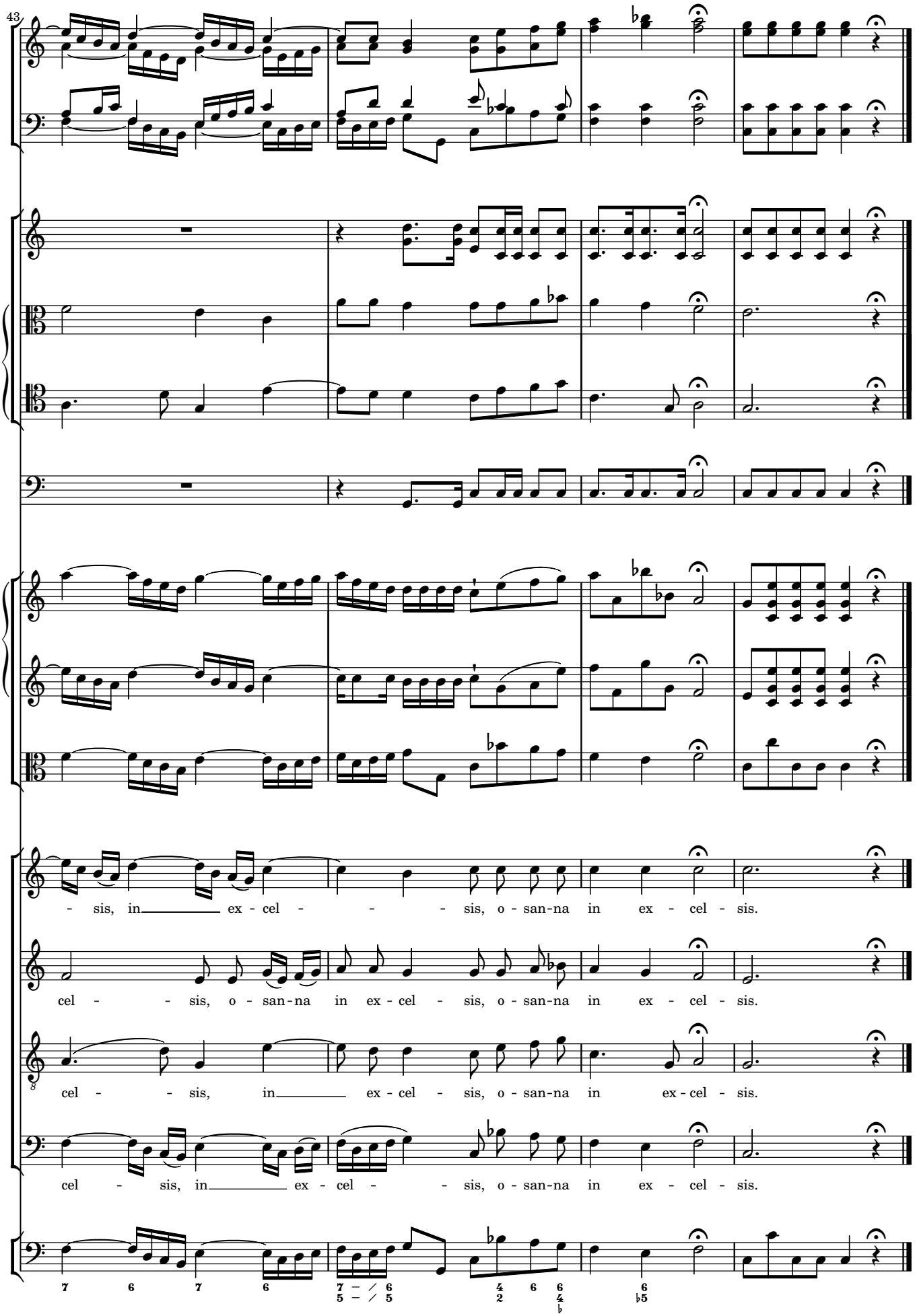
43
- sis, in ex - cel - - - sis, o - san-na in ex - cel - sis.
cel - - sis, o - san-na in ex - cel - sis, o - san-na in ex - cel - sis.
cel - - sis, in ex - cel - sis, o - san-na in ex - cel - sis.
cel - sis, in ex - cel - - sis, o - san-na in ex - cel - sis.

7 Agnus Dei

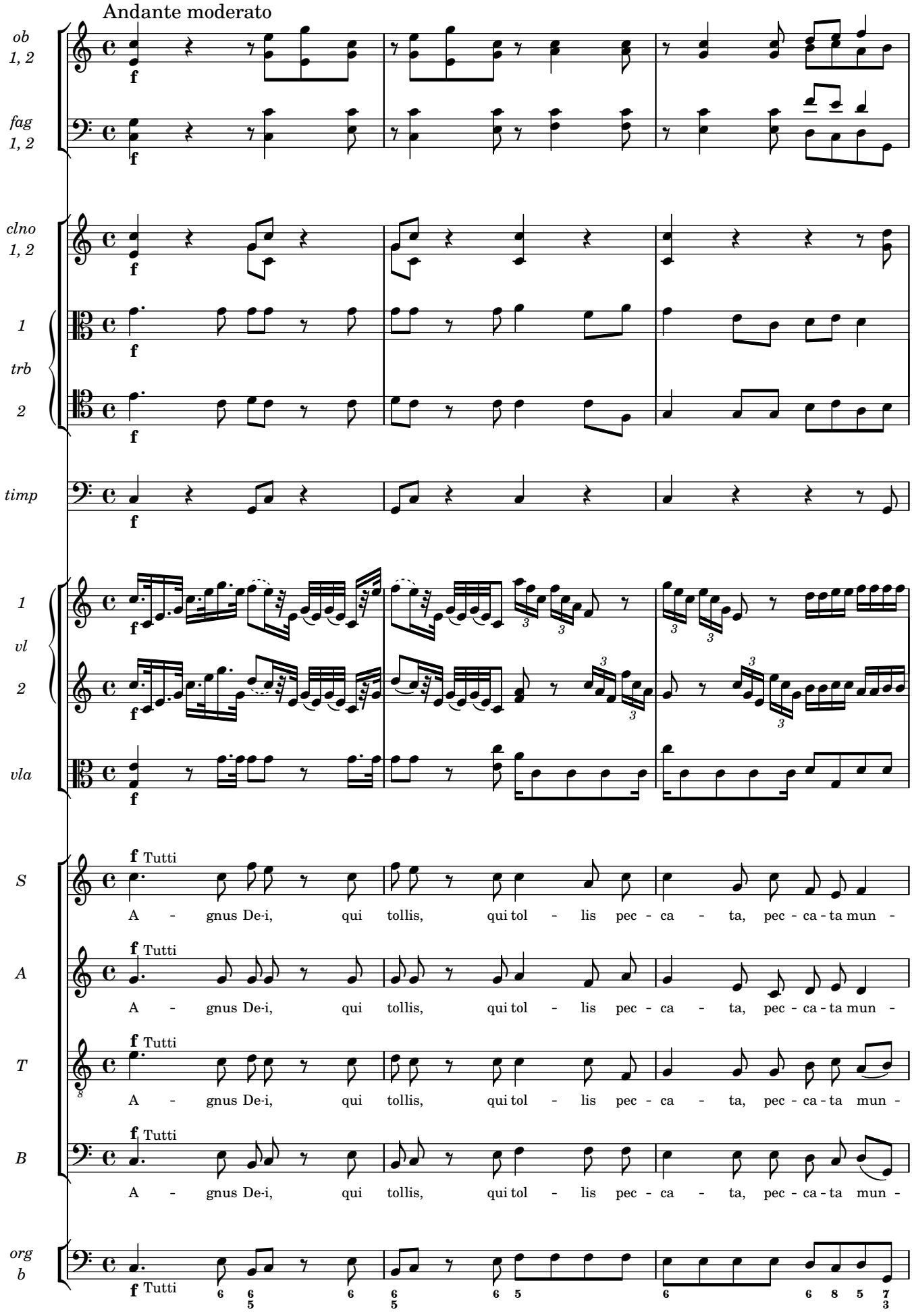
Andante moderato
ob 1, 2
fag 1, 2
clno 1, 2
1
trb
2
timp
1
vl
2
vla
S
A
T
B
org b
f
Tutti
A - gnus De-i, qui tollis, qui tol - lis pec - ca - ta, pec - ca - ta mun -

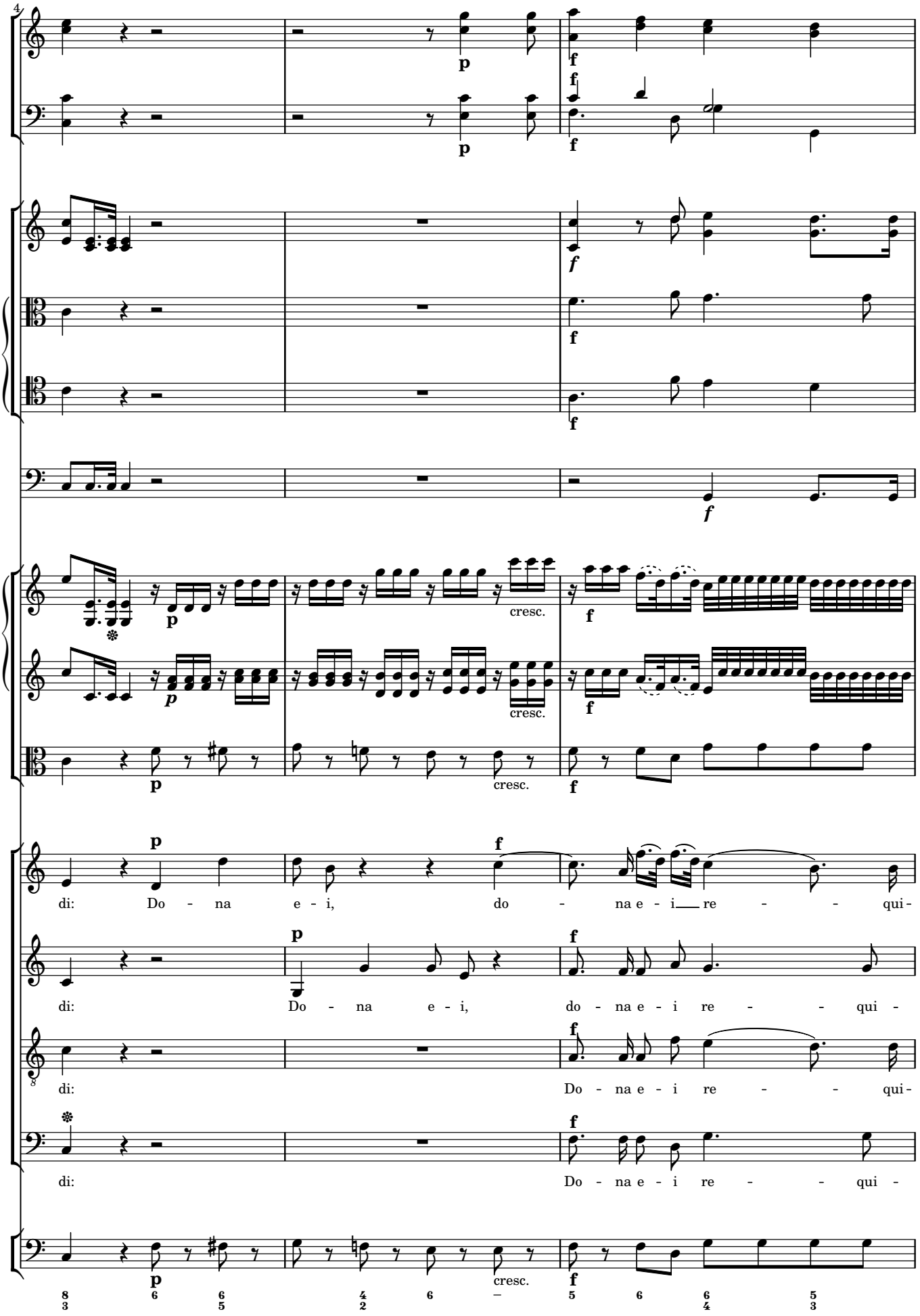
4
p
f
cresc.
di: Do - na e - i, do - na e - i re - - qui -
di: Do - na e - i, do - na e - i re - - qui -
di: Do - na e - i re - - qui -
di: Do - na e - i re - - qui -

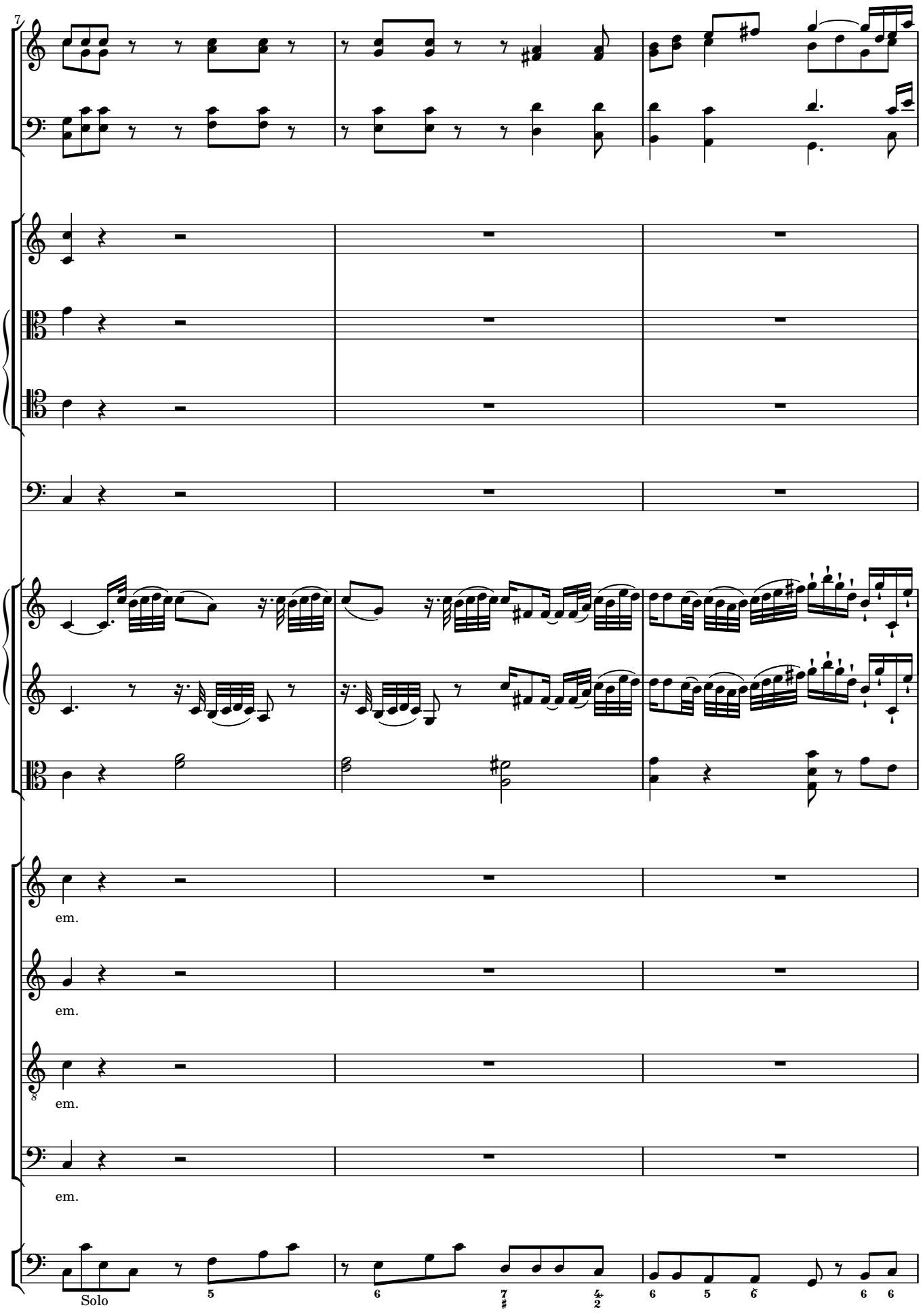
7
em.
em.
8
em.
em.
Solo

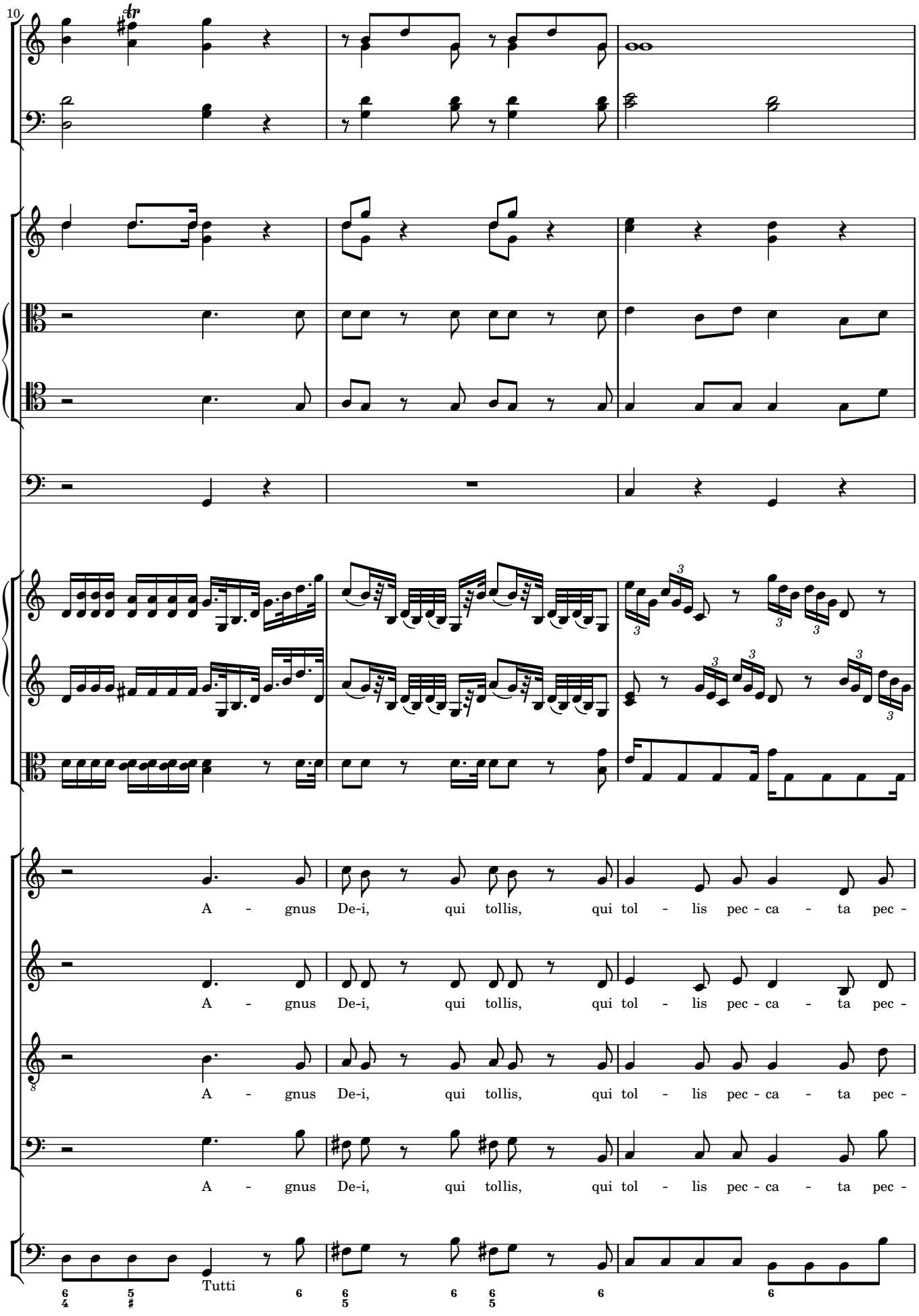
10
A - gnus De-i, qui tollis, qui tol - lis pec - ca - ta pec -
A - gnus De-i, qui tollis, qui tol - lis pec - ca - ta pec -
A - gnus De-i, qui tollis, qui tol - lis pec - ca - ta pec -
A - gnus De-i, qui tollis, qui tol - lis pec - ca - ta pec -
Tutti

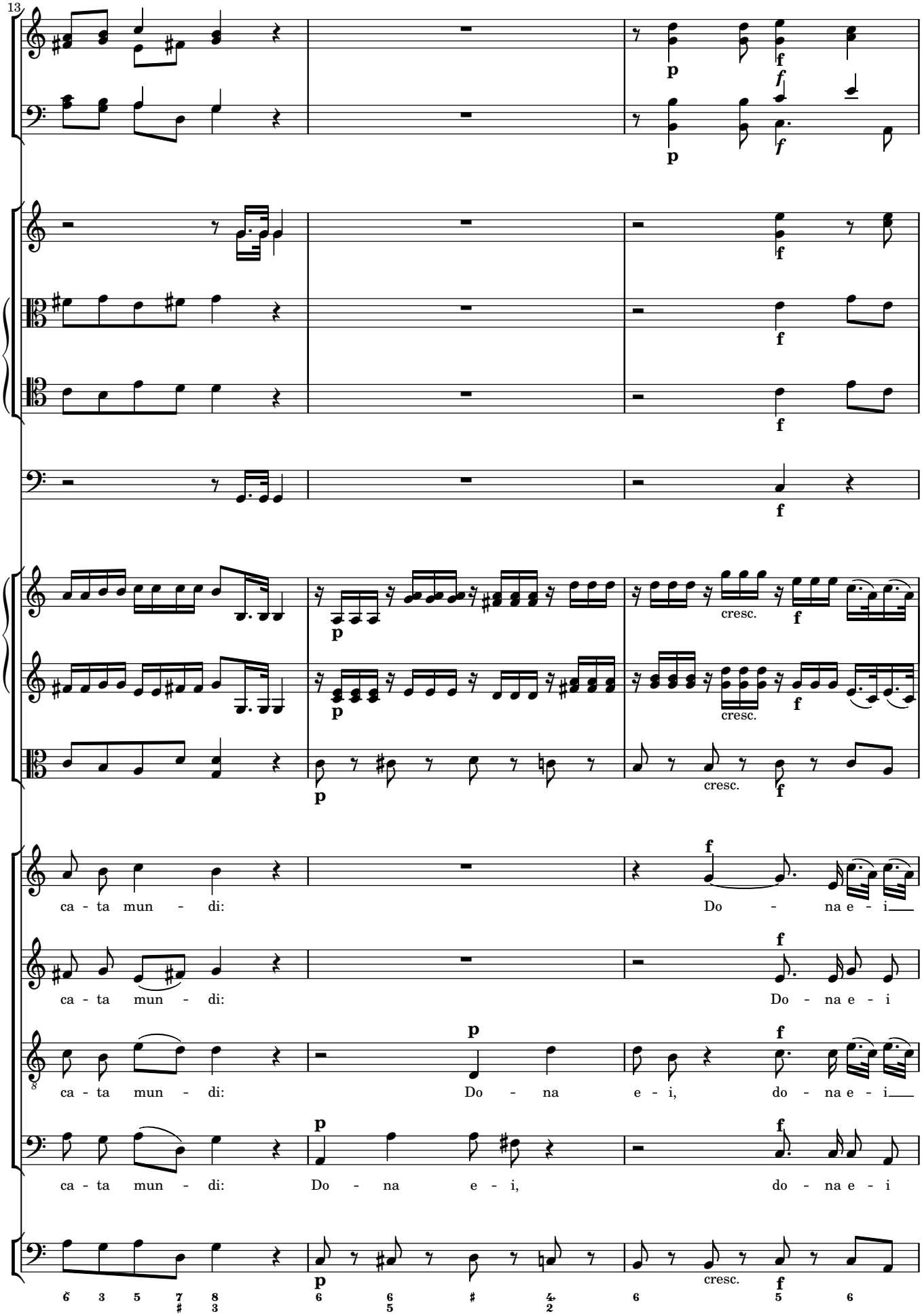
13
p
f
cresc.
ca - ta mun - di:
Do - na e - i
Do - na e - i
Do - na e - i, do - na e - i

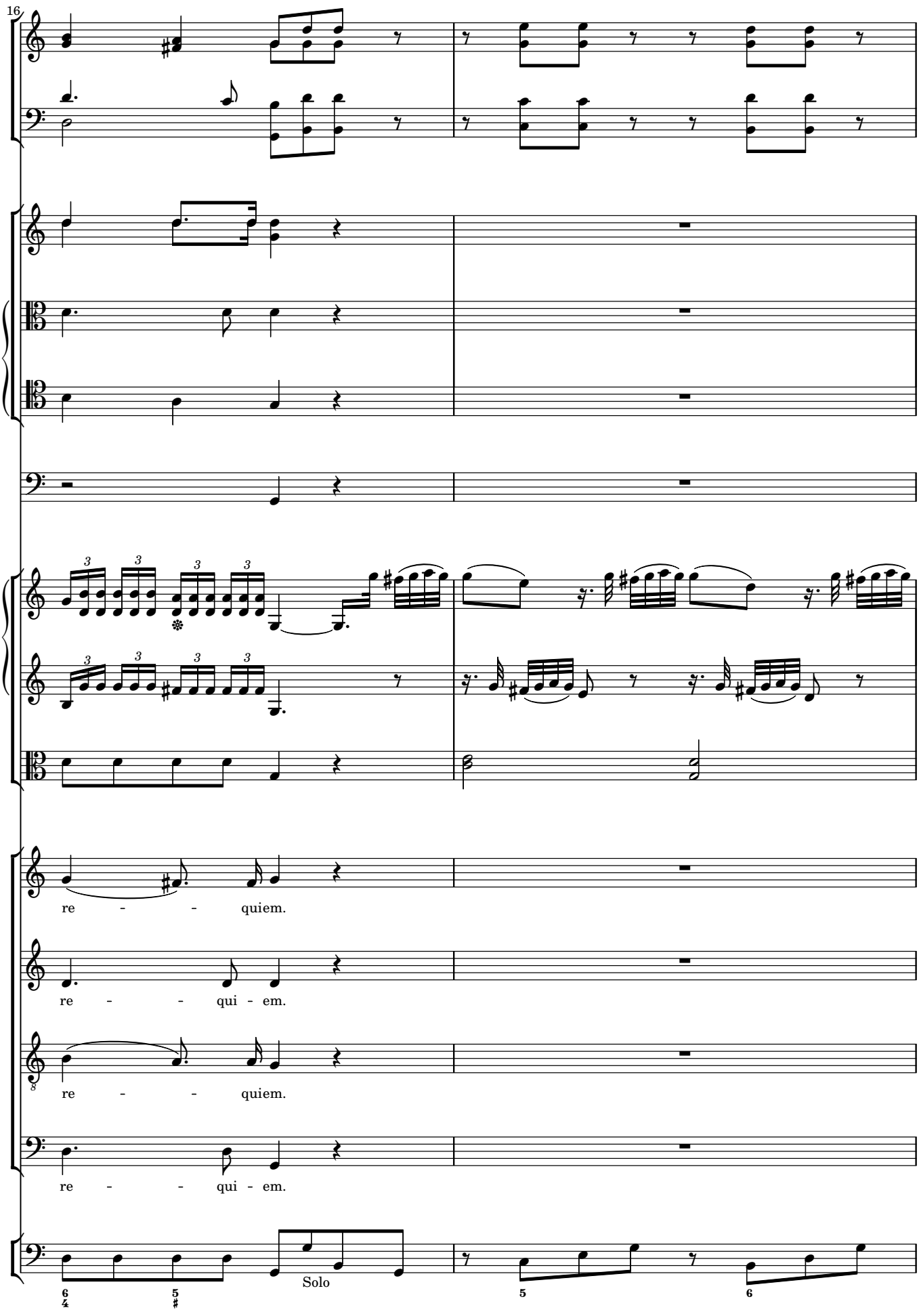
16
re - - - quiem.
re - - - qui - em.
re - - - quiem.
re - - - qui - em.
Solo

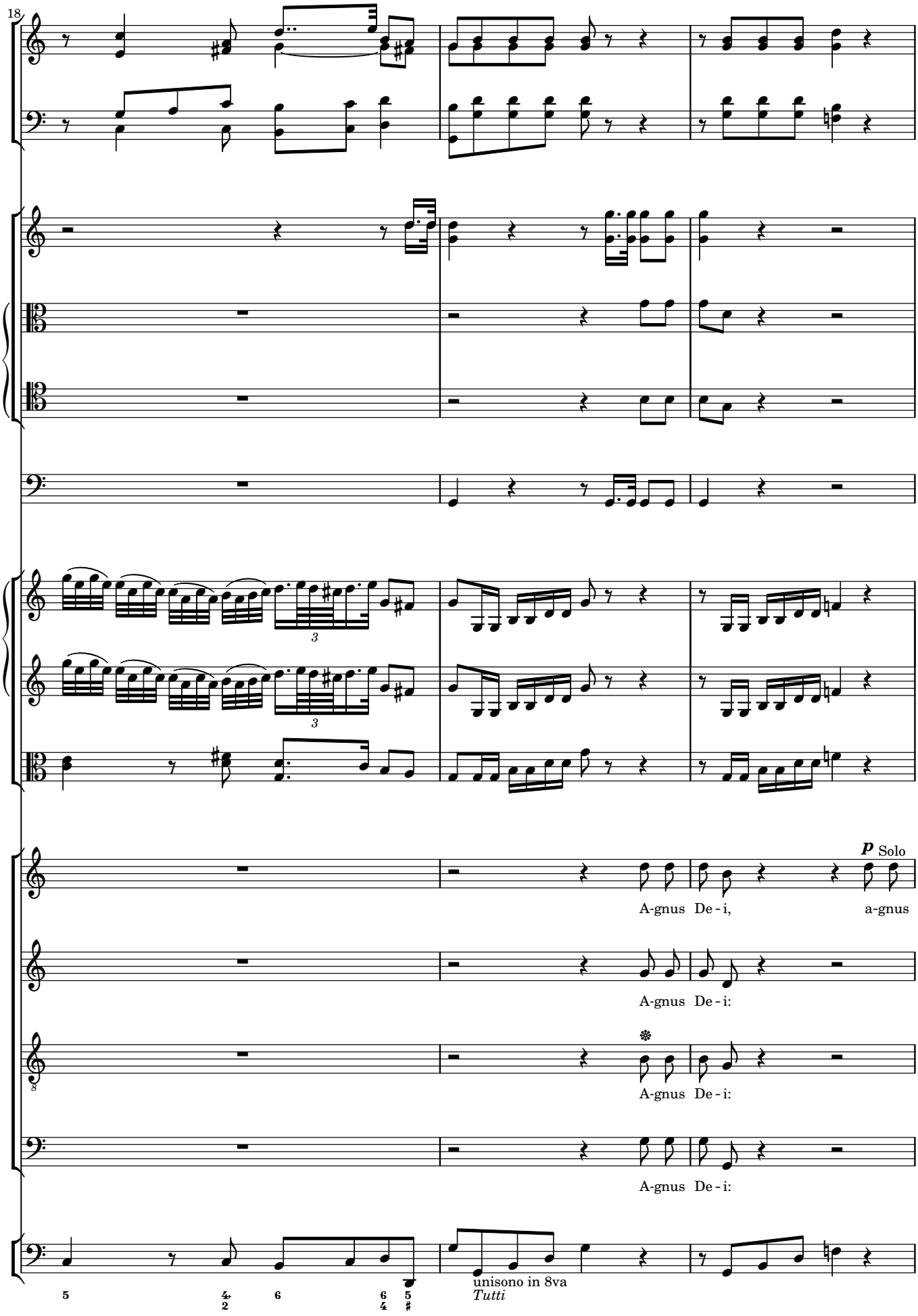
18
p Solo
A-gnus De - i, a-gnus
A-gnus De - i:
A-gnus De - i:
A-gnus De - i:
unisono in 8va
Tutti

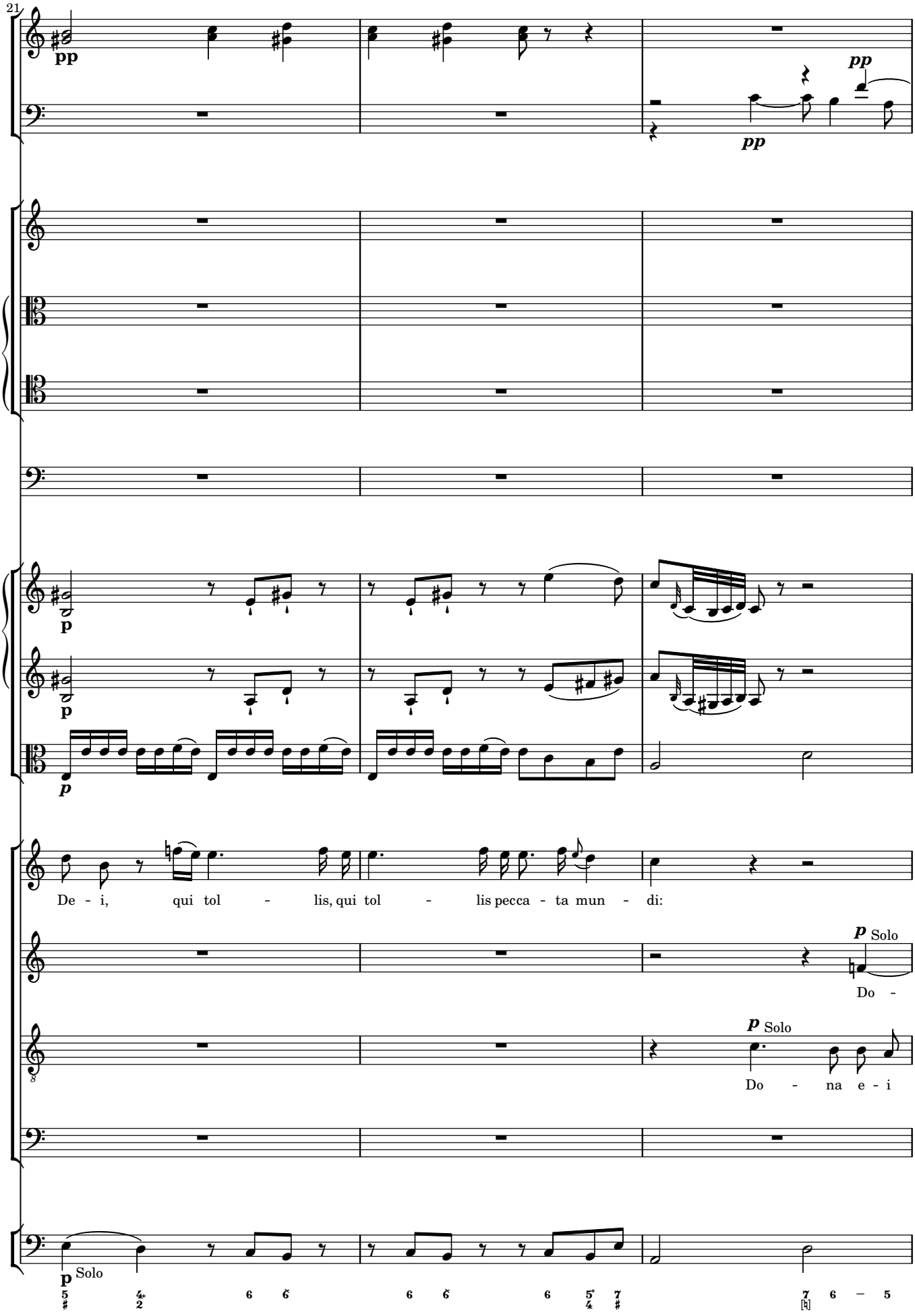
21
pp
pp
pp
p
p
p
De - i, qui tol - lis, qui tol - lis pecca - ta mun - di:
p Solo
Do -
p Solo
Do - na e - i
p Solo

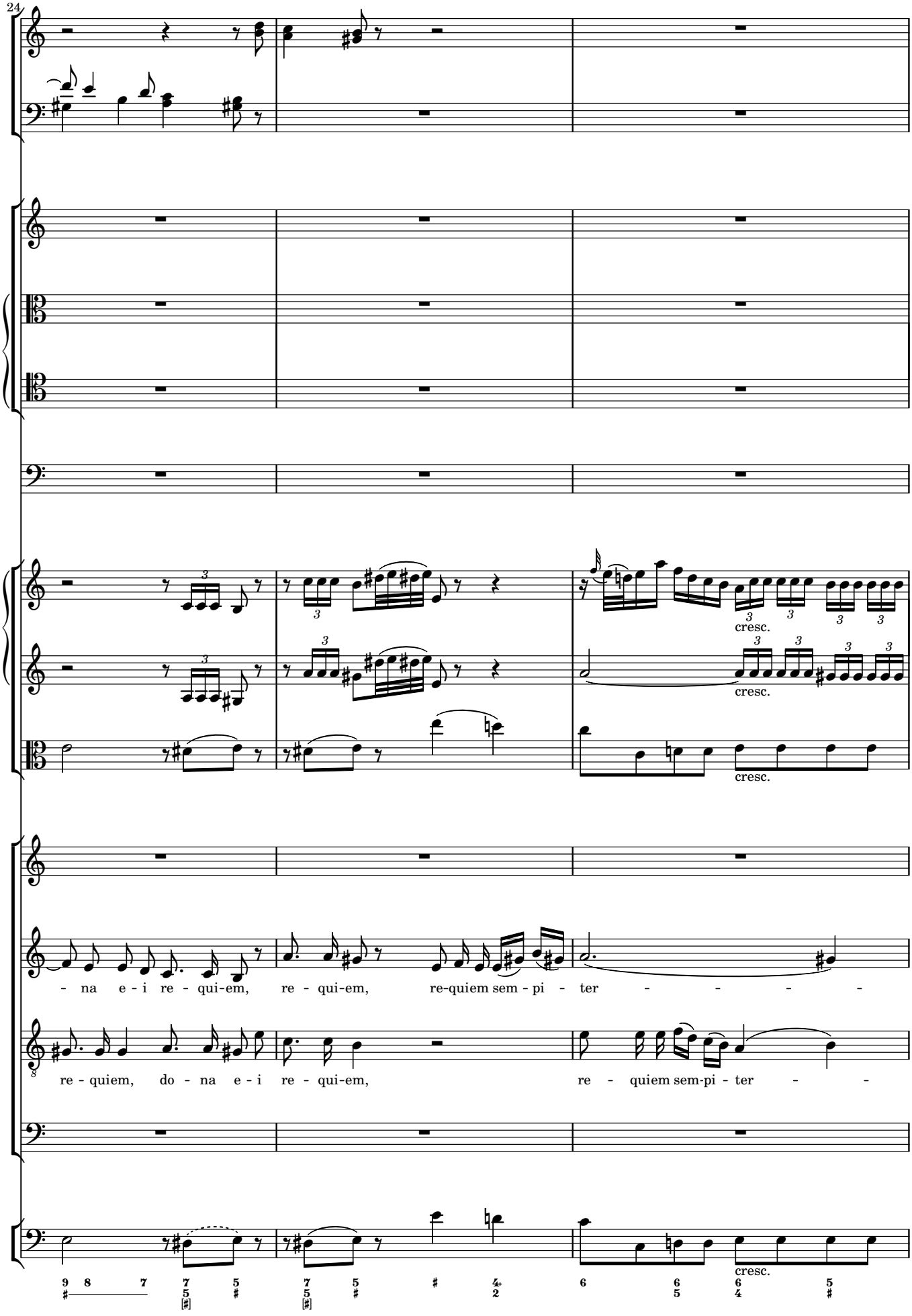
24
cresc.
cresc.
cresc.
- na e - i re - qui-em, re - qui-em, re-quiem sem - pi - ter - - - - -
re - quiem, do - na e - i re - qui-em, re - quiem sem-pi - ter - -
cresc.

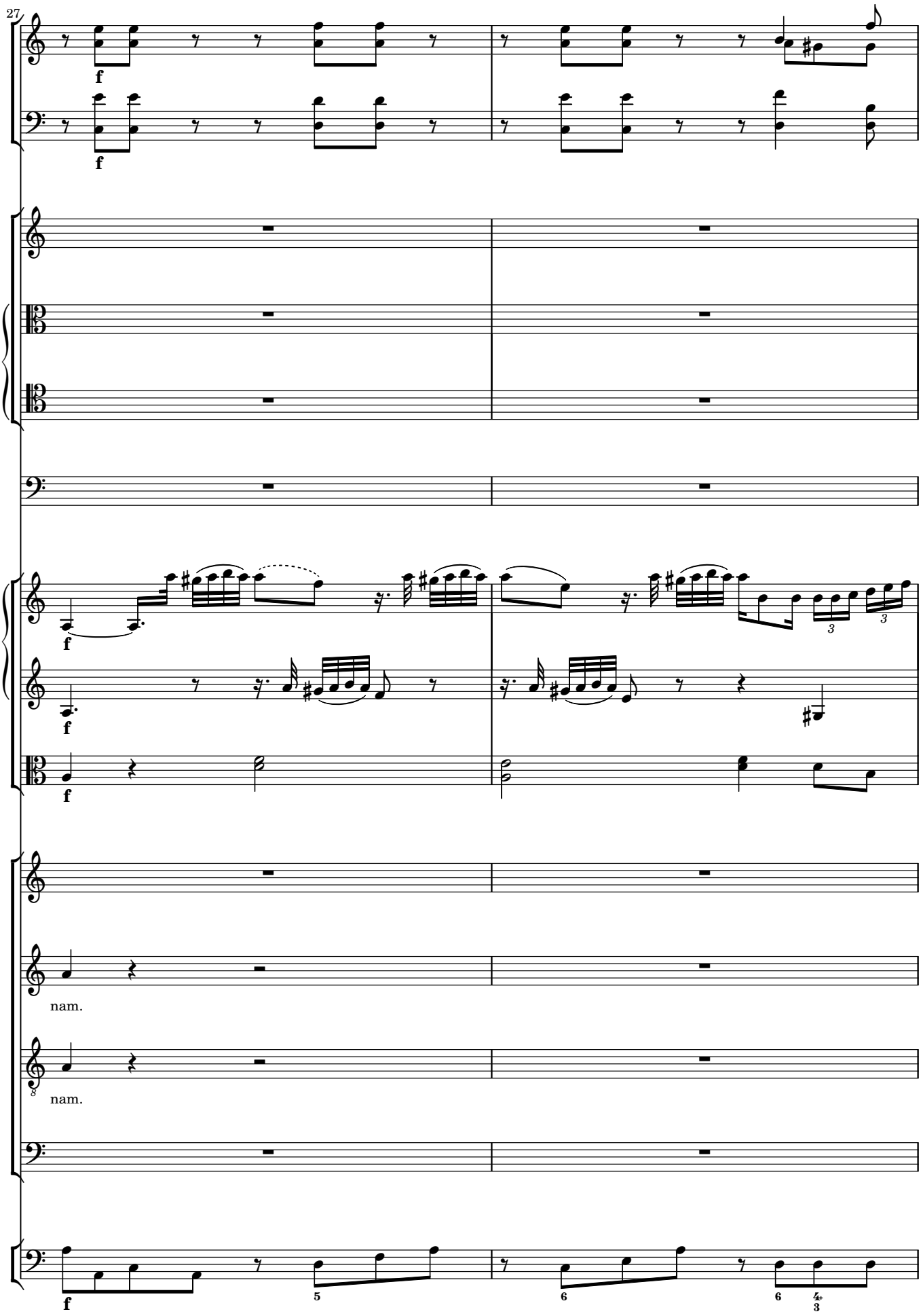
27
f
f
f
f
f
nam.
nam.
f

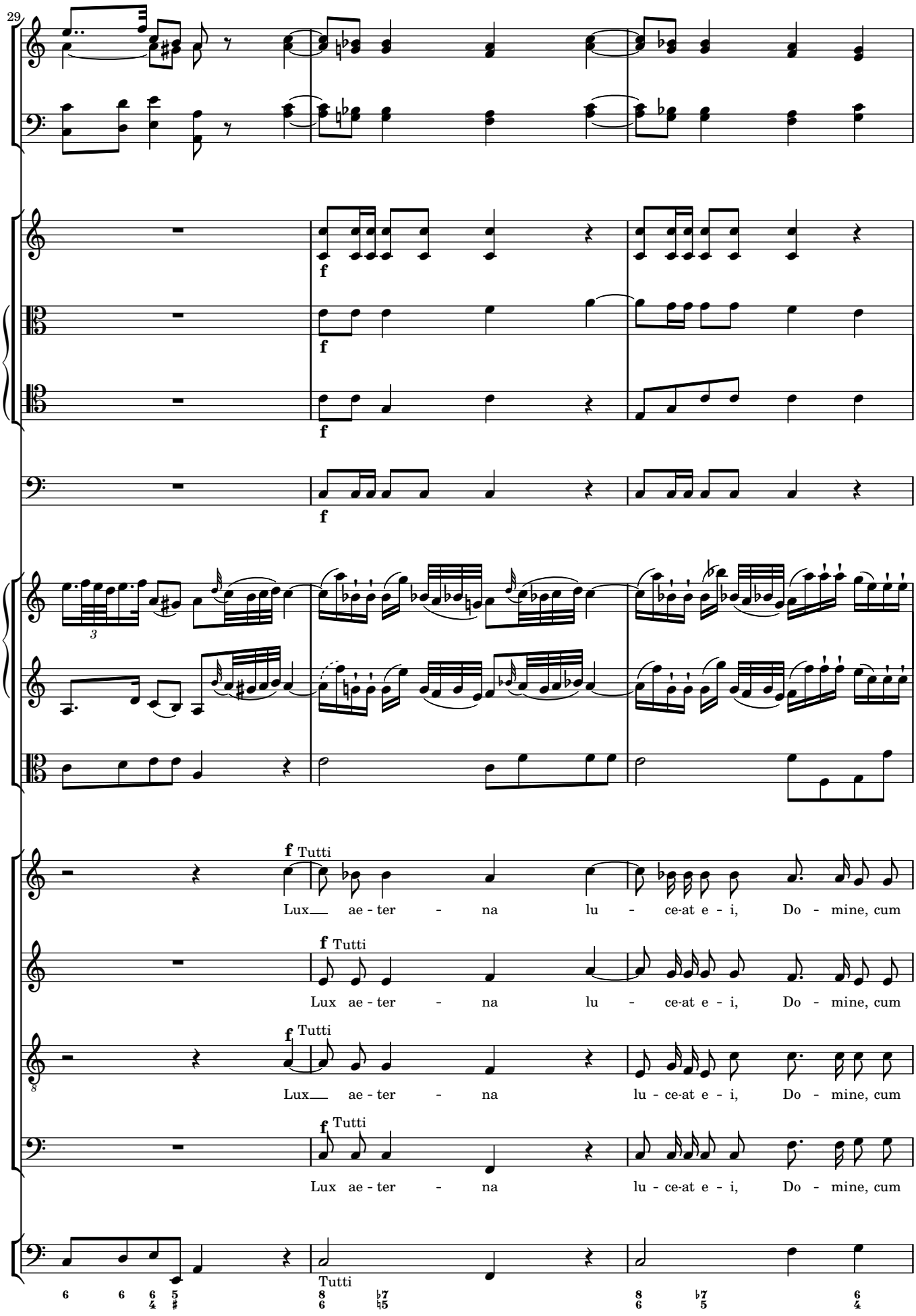
29
f
f
f
f
f Tutti
Lux ae - ter - na lu - ce-at e - i, Do - mine, cum
f Tutti
Lux ae - ter - na lu - ce-at e - i, Do - mine, cum
f Tutti
Lux ae - ter - na lu - ce-at e - i, Do - mine, cum
f Tutti
Lux ae - ter - na lu - ce-at e - i, Do - mine, cum
Tutti

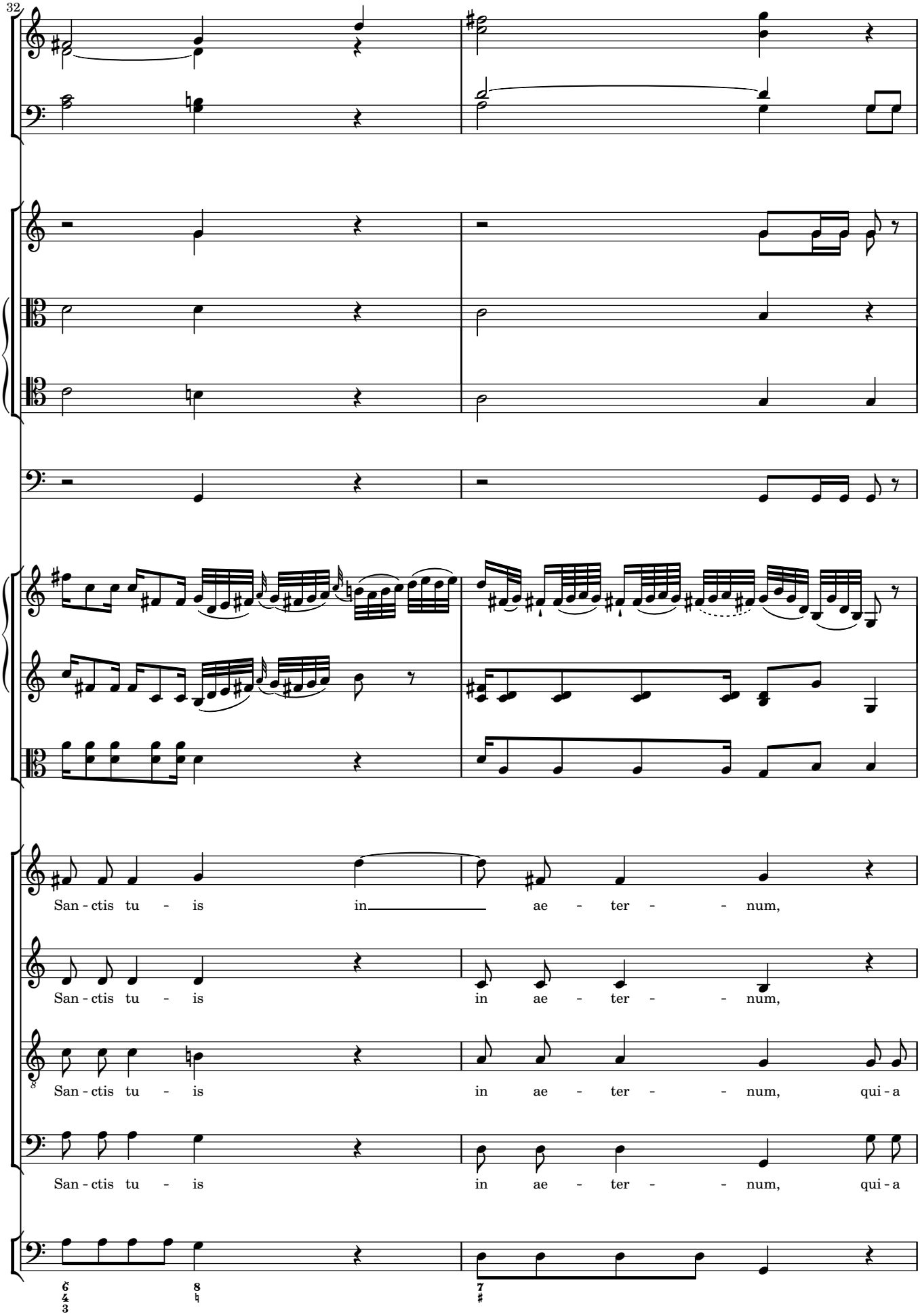
32
San - ctis tu - is in ae - ter - - num,
San - ctis tu - is in ae - ter - - num,
San - ctis tu - is in ae - ter - - num, qui - a
San - ctis tu - is in ae - ter - - num, qui - a

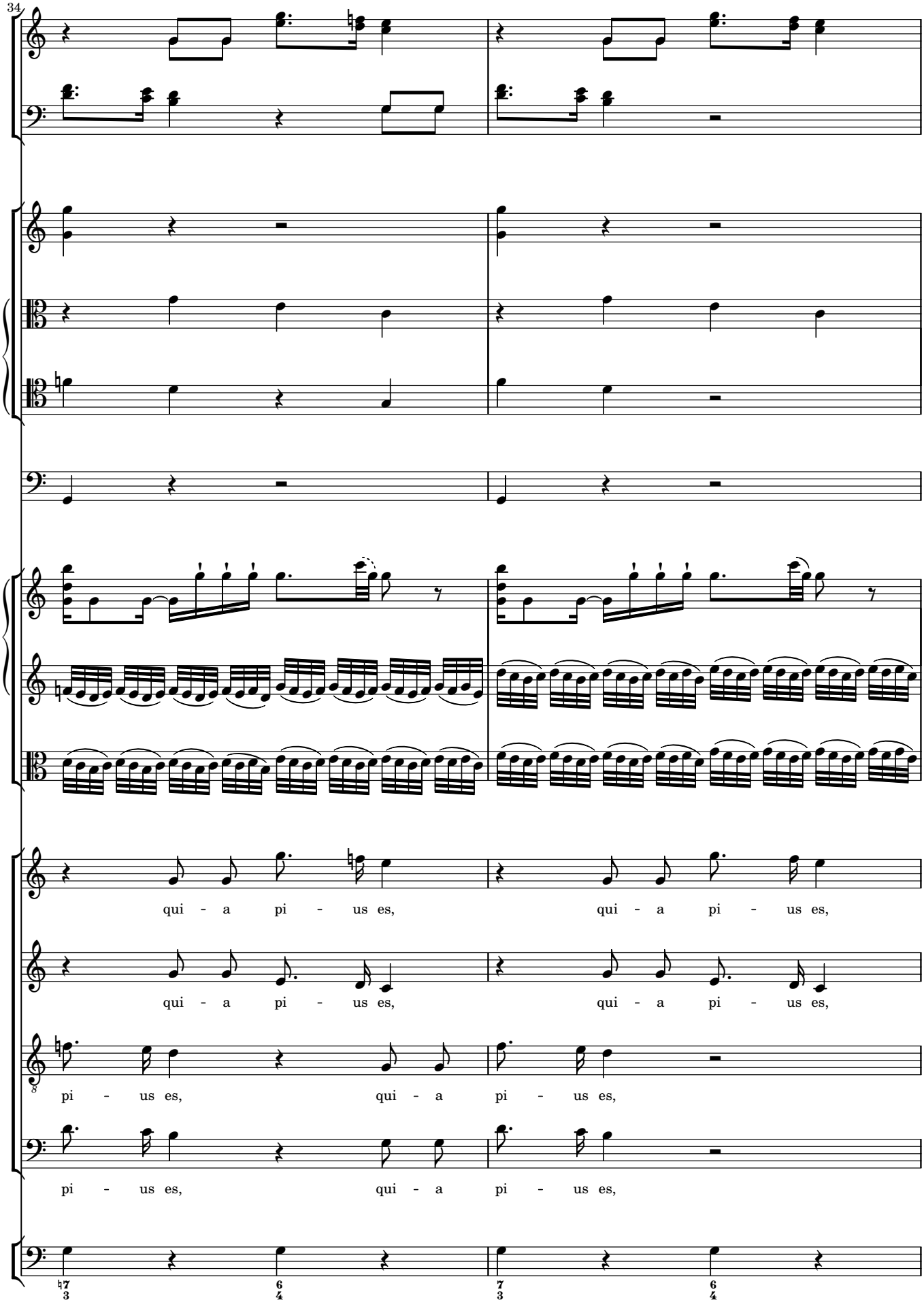
34
qui - a pi - us es,
qui - a pi - us es,
qui - a pi - us es,
qui - a pi - us es,
pi - us es, qui - a pi - us es,
pi - us es, qui - a pi - us es,

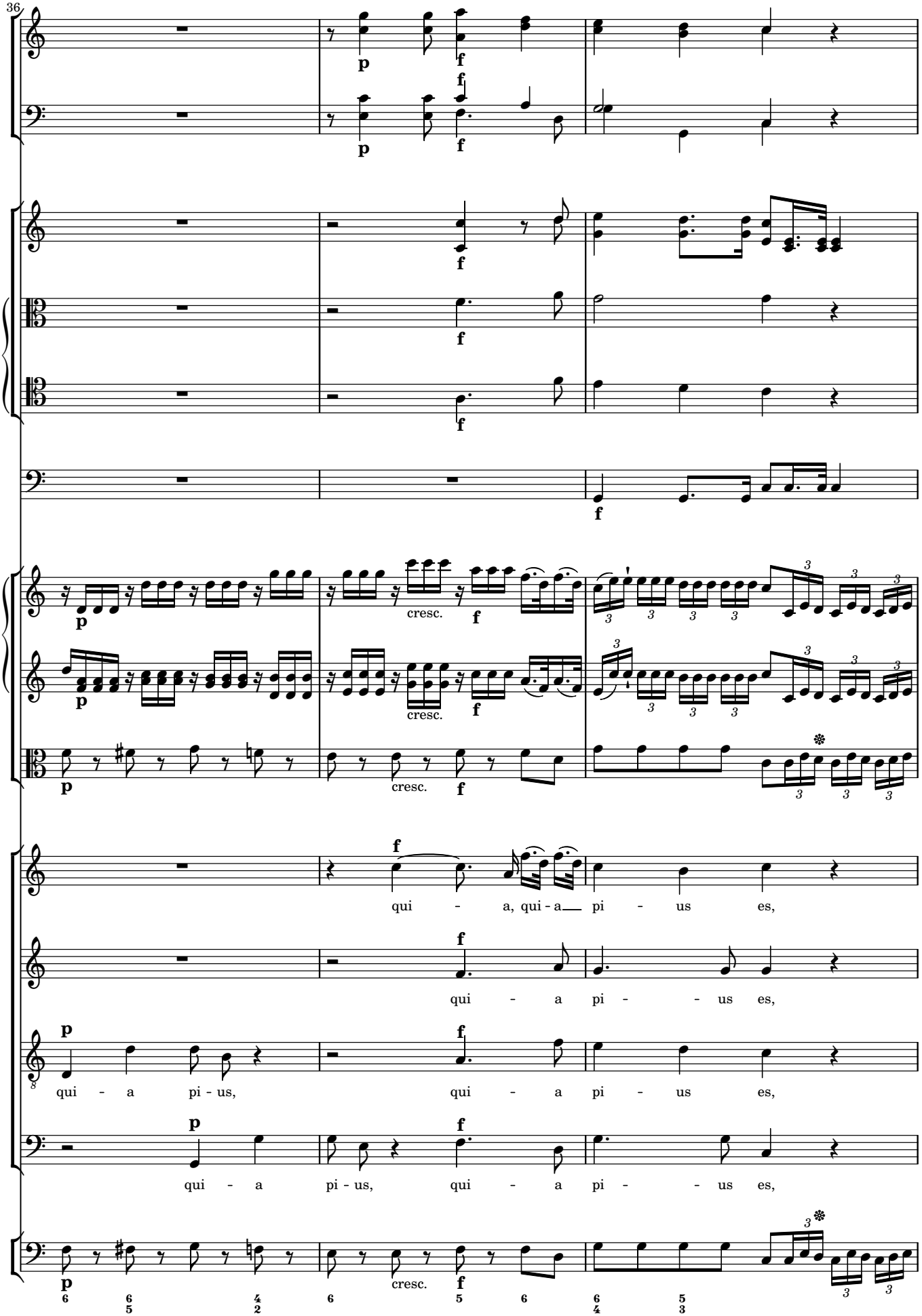
36
qui - a, qui - a pi - us es,
qui - a pi - us es,
qui - a pi - us, qui - a pi - us es,
qui - a pi - us, qui - a pi - us es,
cresc.
cresc.
cresc.
cresc.

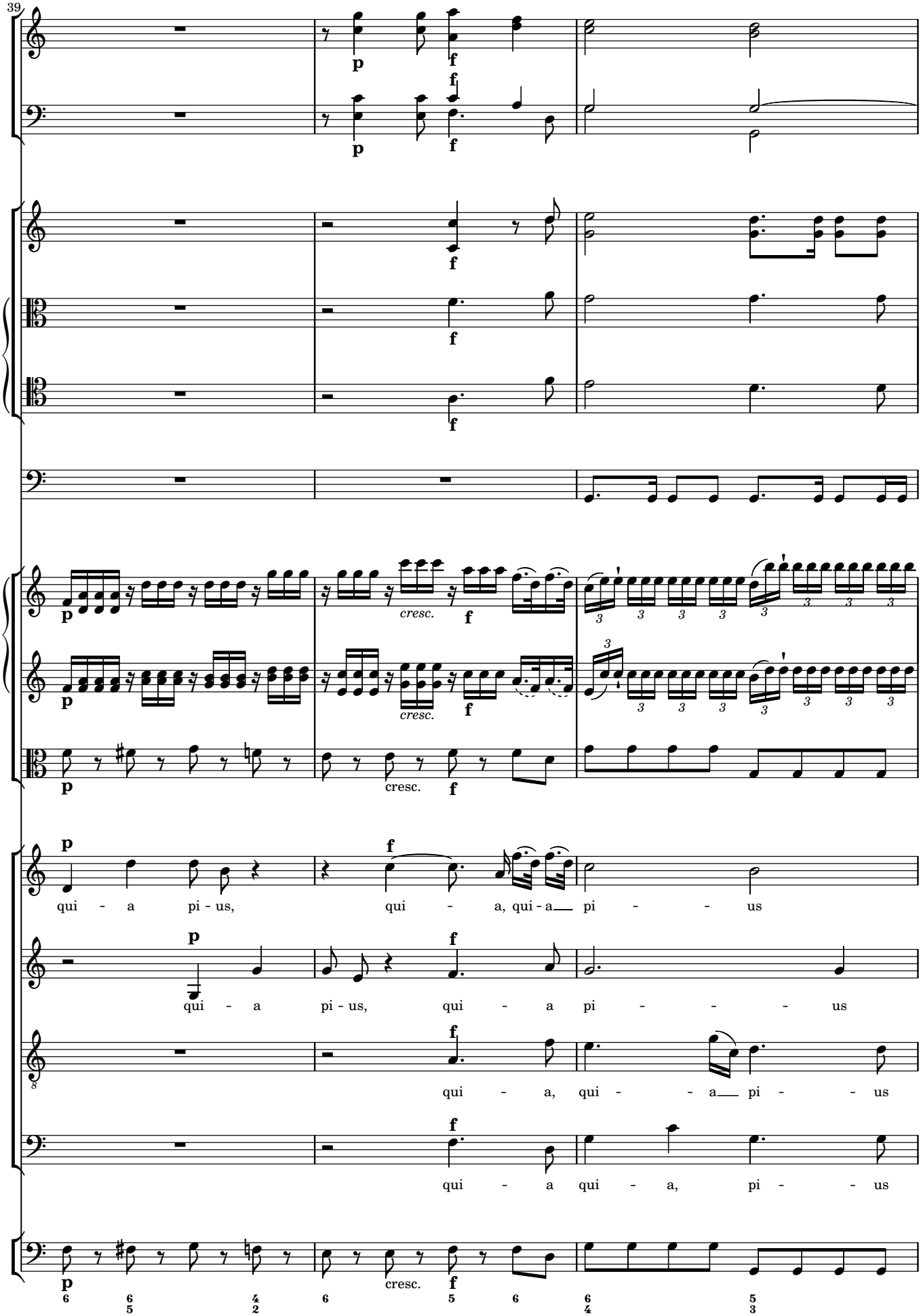
39
qui - a pi - us, qui - a, qui - a pi - - - us
qui - a pi - us, qui - a pi - - - - us
qui - a, qui - - a pi - - us
qui - a qui - a, pi - - us
cresc.
cresc.
cresc.

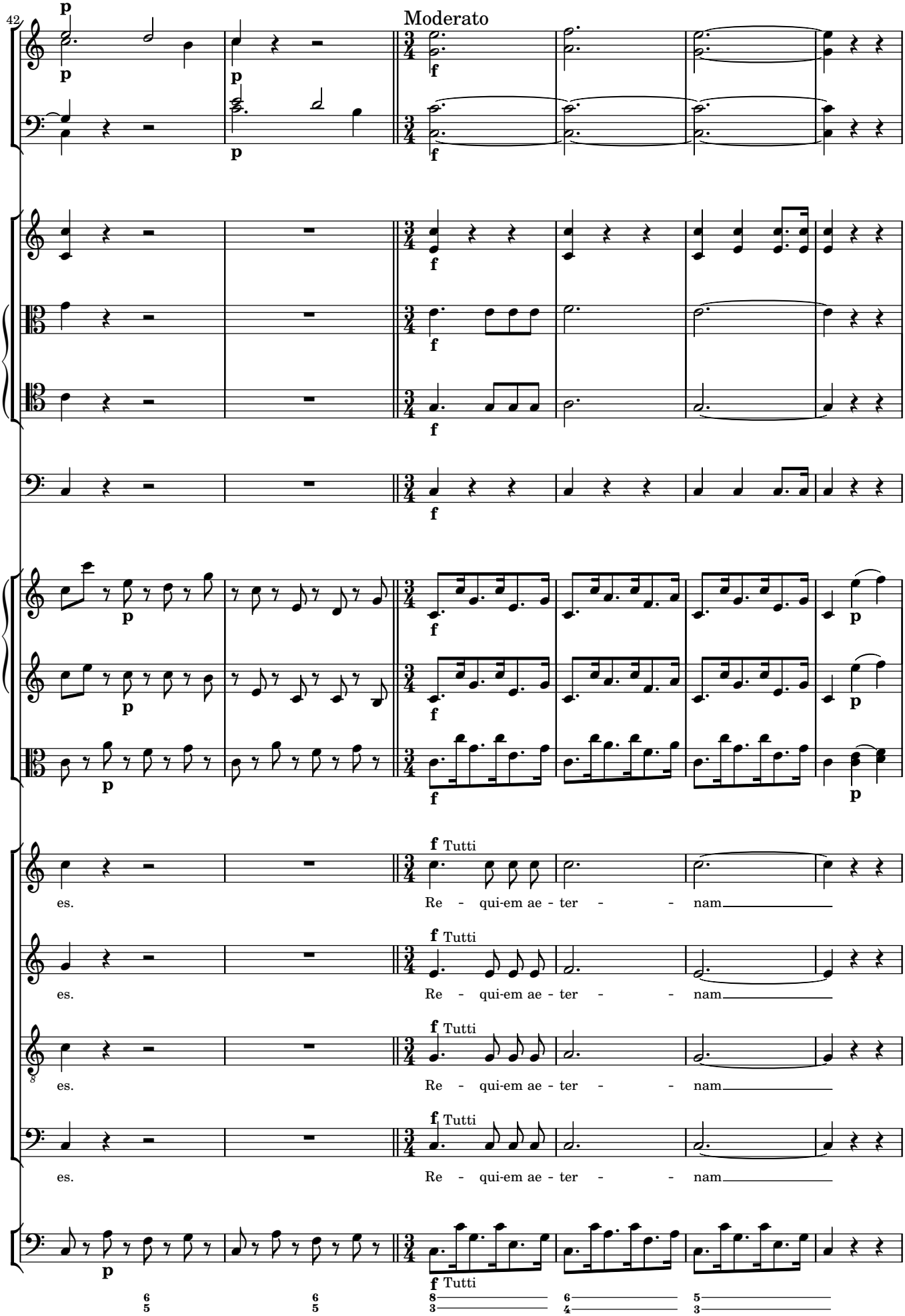
42
Moderato
Tutti
es.
Re - qui-em ae - ter - - nam

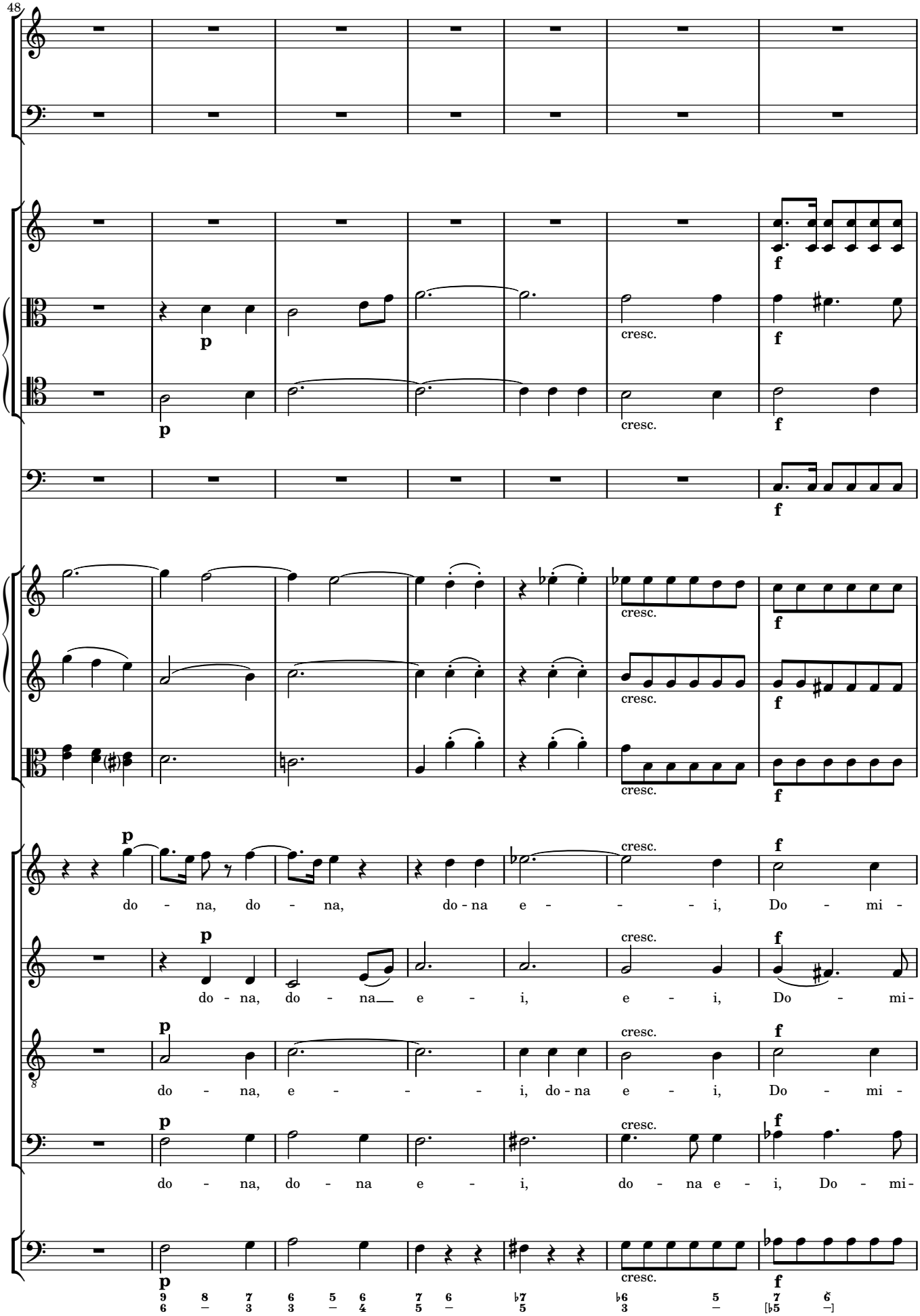
48
p
cresc.
f
do - na, do - na, do - na e - - - - i, Do - mi -
do - na, do - na e - i, e - i, Do - mi -
do - na, e - - - - i, do - na e - i, Do - mi -
do - na, do - na e - i, do - na e - i, Do - mi -

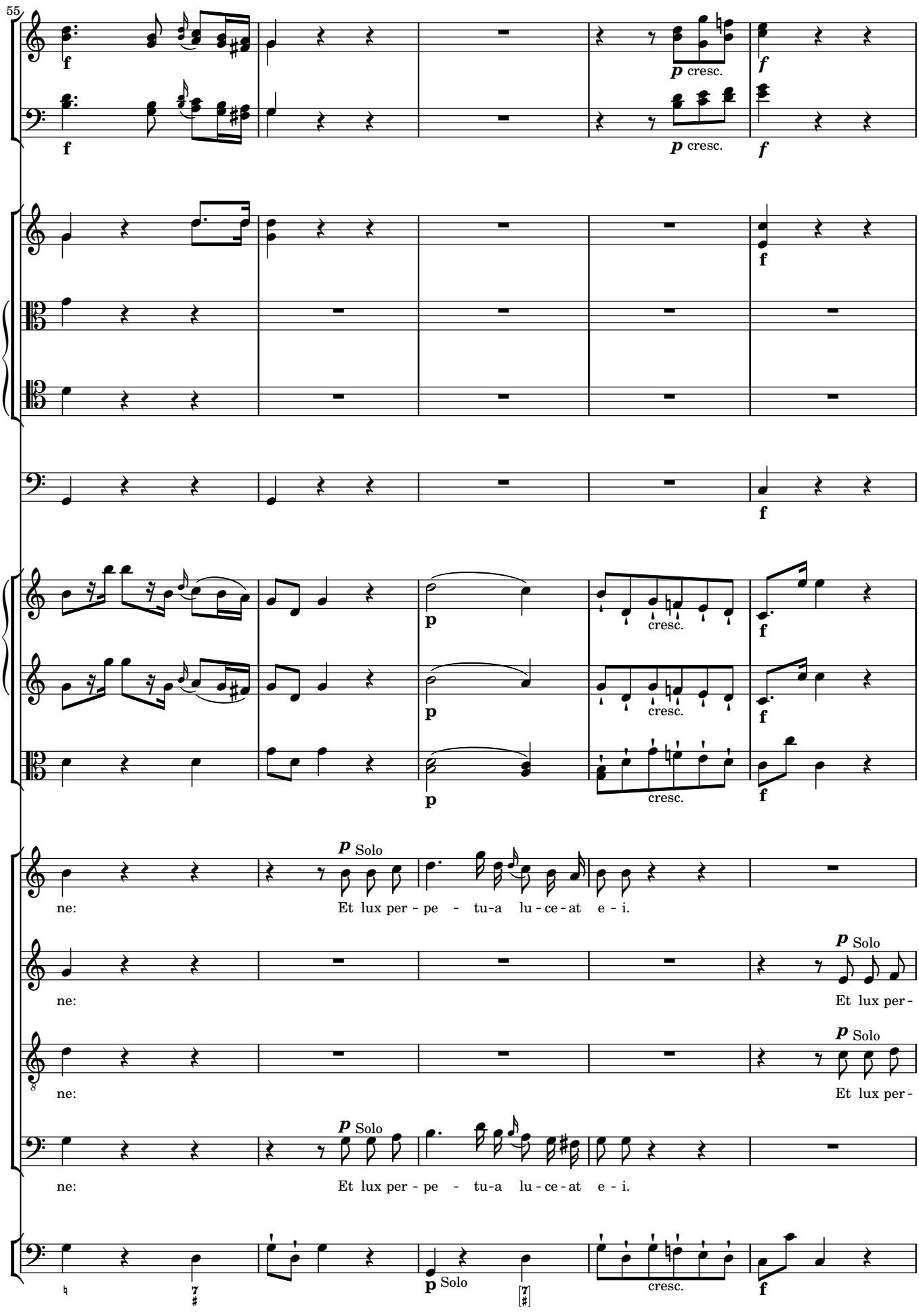
55
f
p cresc.
f
p cresc.
f
f
f
p
cresc.
f
p
cresc.
f
p
cresc.
f
p Solo
ne:
Et lux per - pe - tu-a lu - ce - at e - i.
p Solo
ne:
Et lux per -
p Solo
ne:
Et lux per -
p Solo
ne:
Et lux per - pe - tu-a lu - ce - at e - i.
p Solo
cresc.
f

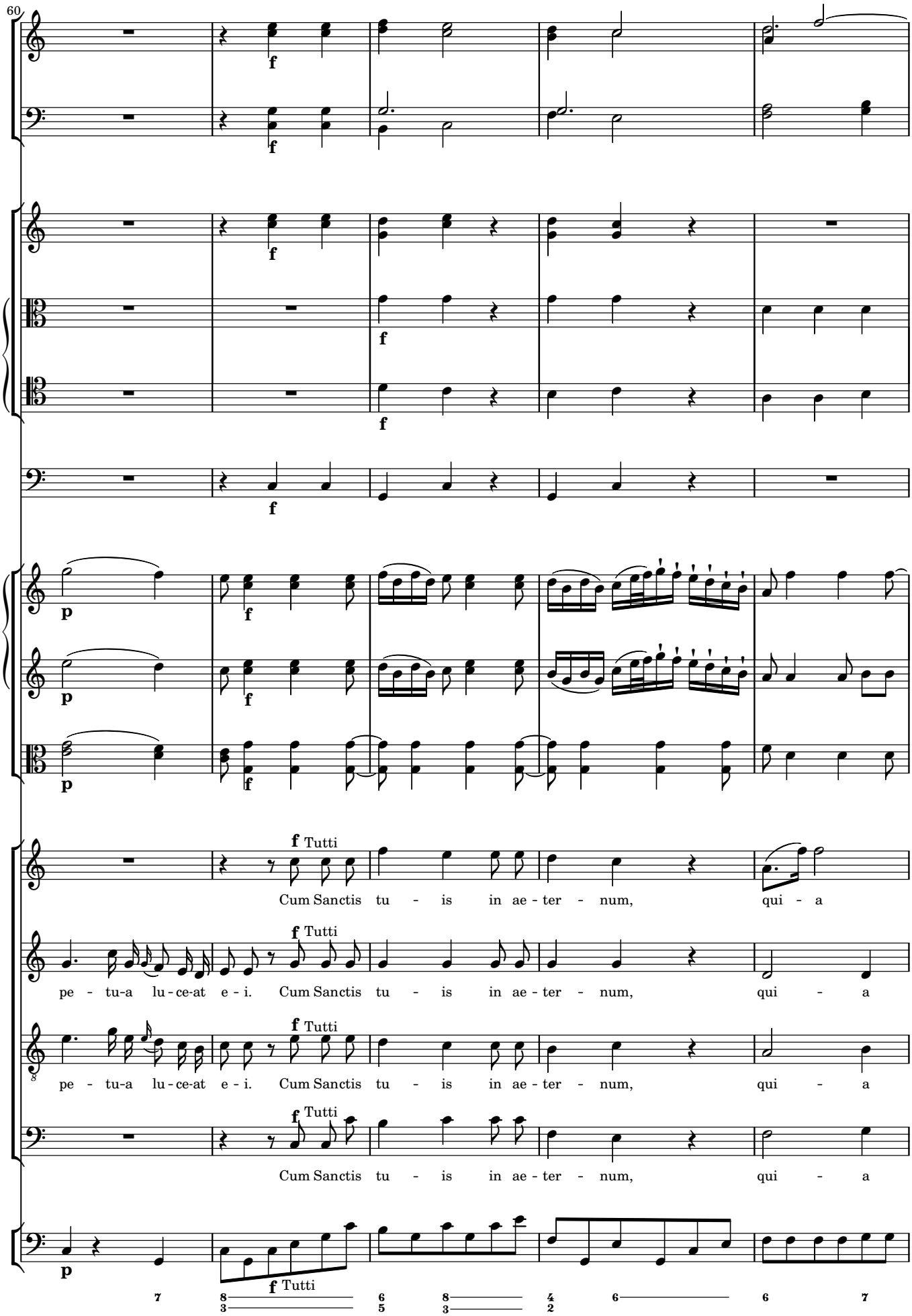
60
f Tutti
Cum Sanctis tu - is in ae - ter - num, qui - a
pe - tu-a lu - ce-at e - i. Cum Sanctis tu - is in ae - ter - num, qui - a
pe - tu-a lu - ce-at e - i. Cum Sanctis tu - is in ae - ter - num, qui - a
Cum Sanctis tu - is in ae - ter - num, qui - a
f Tutti

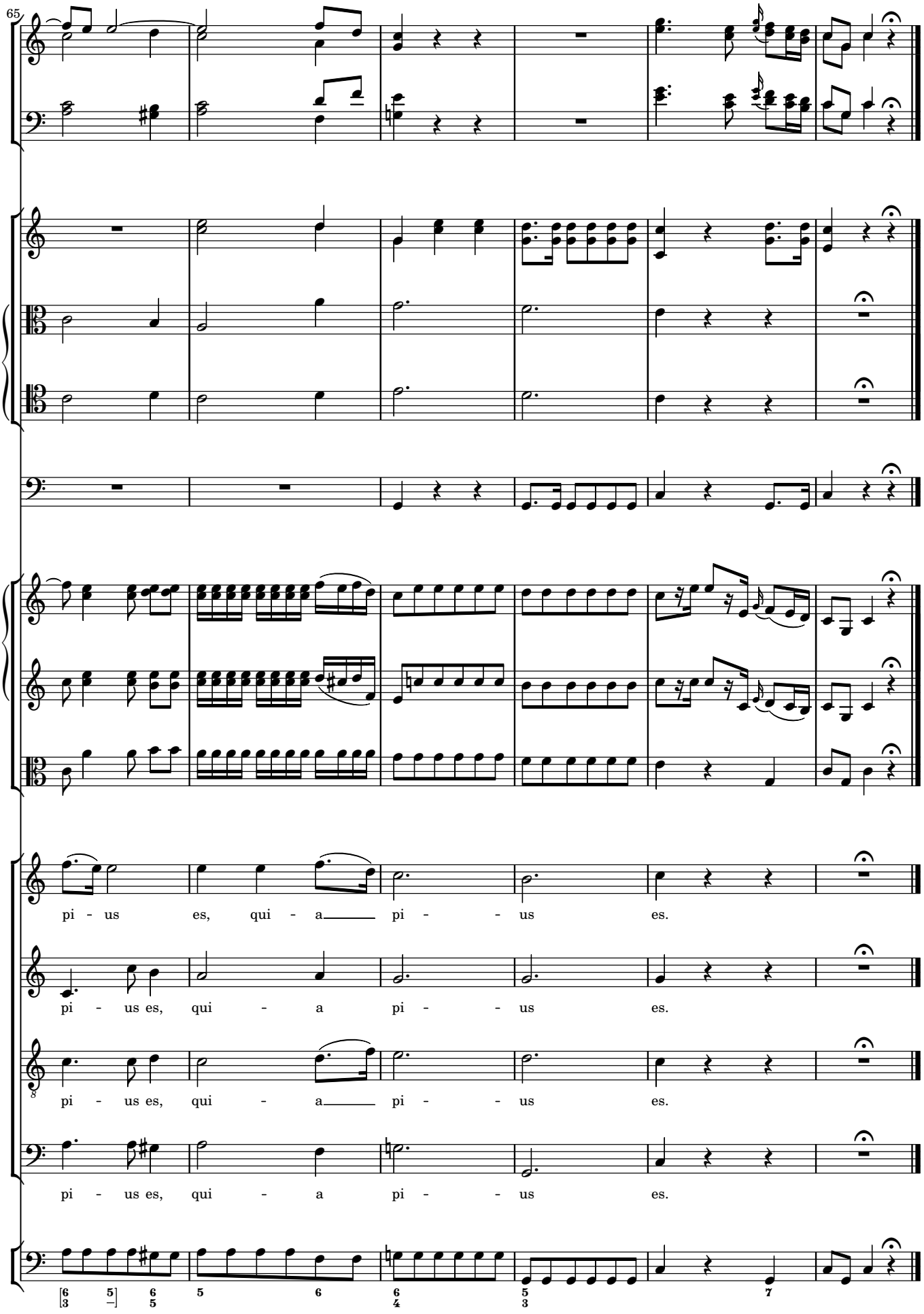
65
pi - us es, qui - a pi - us es.
pi - us es, qui - a pi - us es.
pi - us es, qui - a pi - us es.
pi - us es, qui - a pi - us es.