Adlgasser.

Lit. lauretanæ.

Anton Cajetan
Adlgasser

Litaniæ lauretanæ
CatAd 3.05

S, A, T, B (solo), S, A, T, B (coro), 2 clno (C), timp (C–G), 2 vl, b, org

edited by Wolfgang Esser-Skala

Full score

Esser Skala Edition

Edition Esser-Skala · Koppl, Austria · 2024

© 2024 by Edition Esser-Skala (Selbstverlag § 2 Abs 1 Z 7 GewO 1994). This edition is licensed under a Creative Commons Attribution-NonCommercial-ShareAlike 4.0 International License. To view a copy of this license, visit https://creativecommons.org/licenses/by-nc-sa/4.0/.

Music engraving by LilyPond 2.24.2 (https://www.lilypond.org) and EES Tools v2023.10.0.
Front matter typeset with Source Sans and Fredericka the Great.

Please report any errors or mistakes to edition@esser-skala.at.

edition-esser-skala/adlgasser-litaniae-lauretanae-AWV-3.05
v2.0.1, 2024-09-01 (354d04bb485af3713c1f835f23fb6a00db1078d1)

Critical Report

Abbreviations

A	alto
B	bass
b	basses
clno	clarion
org	organ
S	soprano
T	tenor
timp	timpani
vl	violin

Sources

B1	*Library*	D-Mbs
	Shelfmark	Mus.ms. 8377
	Category	manuscript copy (principal source)
	Date	1740–1760
	RISM ID	454016769
	License	CC BY-NC-SA 4.0
	URL	https://mdz-nbn-resolving.de/urn:nbn:de:bvb:12-bsb00064512-6
B2	*Library*	A-Sd
	Shelfmark	A 9
	Category	manuscript copy
	Date	1750–1777
	RISM ID	659000019
	License	public domain
	URL	none
	Notes	only used for timp

Commentary

In general, this edition closely follows the principal source. Any changes that were introduced by the editor are indicated by italic type (lyrics, dynamics and directives), parentheses (expressive marks and bass figures) or dashes (slurs and ties). Accidentals are used according to modern

conventions. For further details, consult the Editorial Guidelines available on the Edition's webpage.

Asterisks denote the following emendations:

Mov.	*Bar*	*Staff*	*Description*
–	–	timp	missing in **B1**, thus used from **B2**
1	7	clno 2	bar in **B1**: G2.
	7	T	bar in **B1**: d′2.
	10	org	last ♪ in **B1**: C8
	31	T	1st 𝅗𝅥 in **B1**:: c′4–a8–a8
	37	T	last ♩ in **B1**: e′8.–e′16
	47	T	last 𝅘𝅥𝅯 in **B1**: e′16
	48	vl 1	grace note missing in **B1**
	53	org	4th ♪ in **B1**: A8
2	86	org	2nd ♩ in **B1**: G4
	89	A	2nd/3rd ♪ in **B1**: g′8–g′8
3	4	org	2nd ♪ in **B1**: d8
	14	B	2nd 𝅗𝅥 in **B1**: d4–d8–d8
	22	org	3rd ♪ in **B1**: c8
	28	vl 1	3rd ♩ in **B1**: g″8.–g′32–a′32
	29	T	1st 𝅗𝅥 in **B1**: c′4–c′8–c′8
	30f	timp	bars in **B1**: c4–r4–𝄻and c8–c16–c16–c4–r2
	32	T	2nd/3rd ♩ in **B1**: c′4–c′4
	34	vl 2	2nd 𝅗𝅥 in **B1**: e′8–e″16–d″16–c″8–b′8
	36	org	1st 𝅗𝅥 in **B1**: c8–c8–e8–g8
4	3	S	2nd/3rd ♩ in **B1**: a′4.–a′4
	4	B	2nd 𝅗𝅥 in **B1**: d♭4.–d♭8
5	11	vl 1	3rd ♪ in **B1**: c″8
6	15	vl 1	bar in **B1**: f″4.–e″8–d4
	25	B	1st ♩ in **B1**: F4
	72	org	bar in **B1**: c2.
	72	S	bar in **B1**: c″4–𝄽–𝄽

Changelog

2.0.1 - 2024-09-01

Changed

- updates to LilyPond 2.24.2 and EES Tools 2023.10.0

Fixed

- abbreviation for catalogue of works

2.0.0 - 2021-12-07

Changed

- uses EES Tools and new editorial guidelines

1.0 - 2015-08-01

Added

- initial release

Contents

1	Kyrie eleison	1
2	Sancta Maria	17
3	Speculum iustitiæ	28
4	Salus infirmorum	39
5	Regina Angelorum	41
6	Agnus Dei	56

1 Kyrie eleison

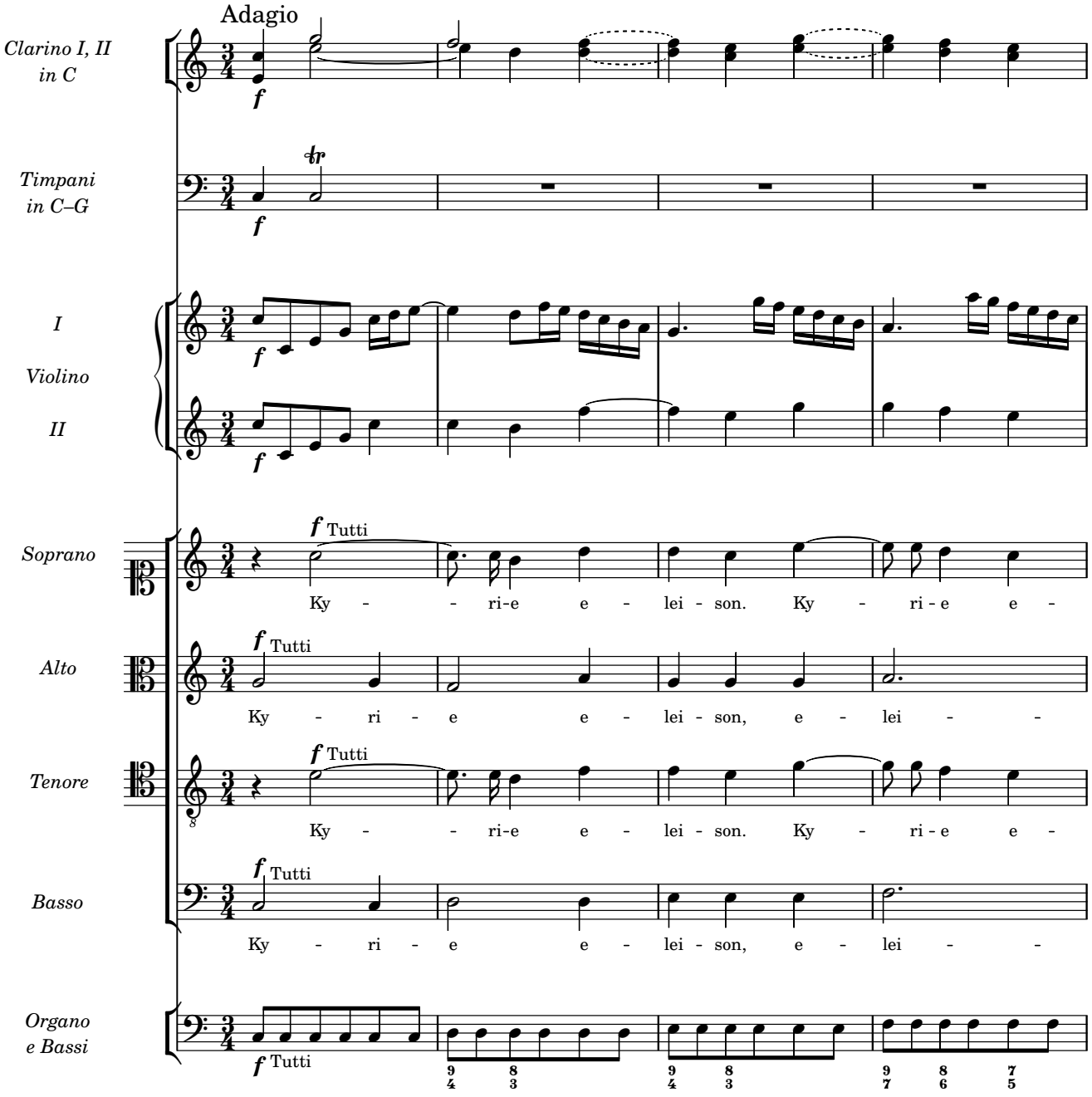

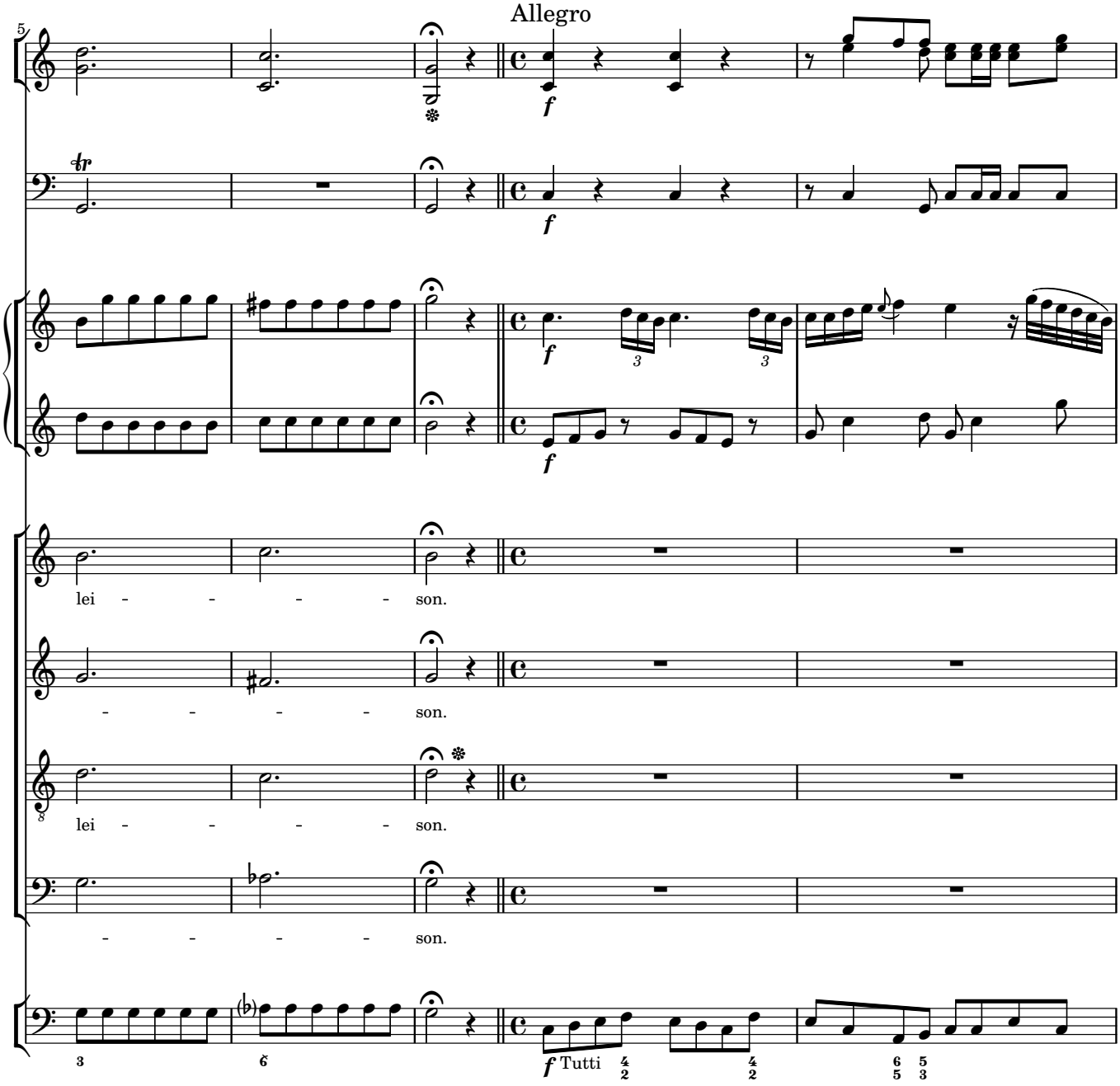
Allegro
5
f
lei - - - - - son.
- - - - - son.
lei - - - - - son.
- - - - - son.
f Tutti

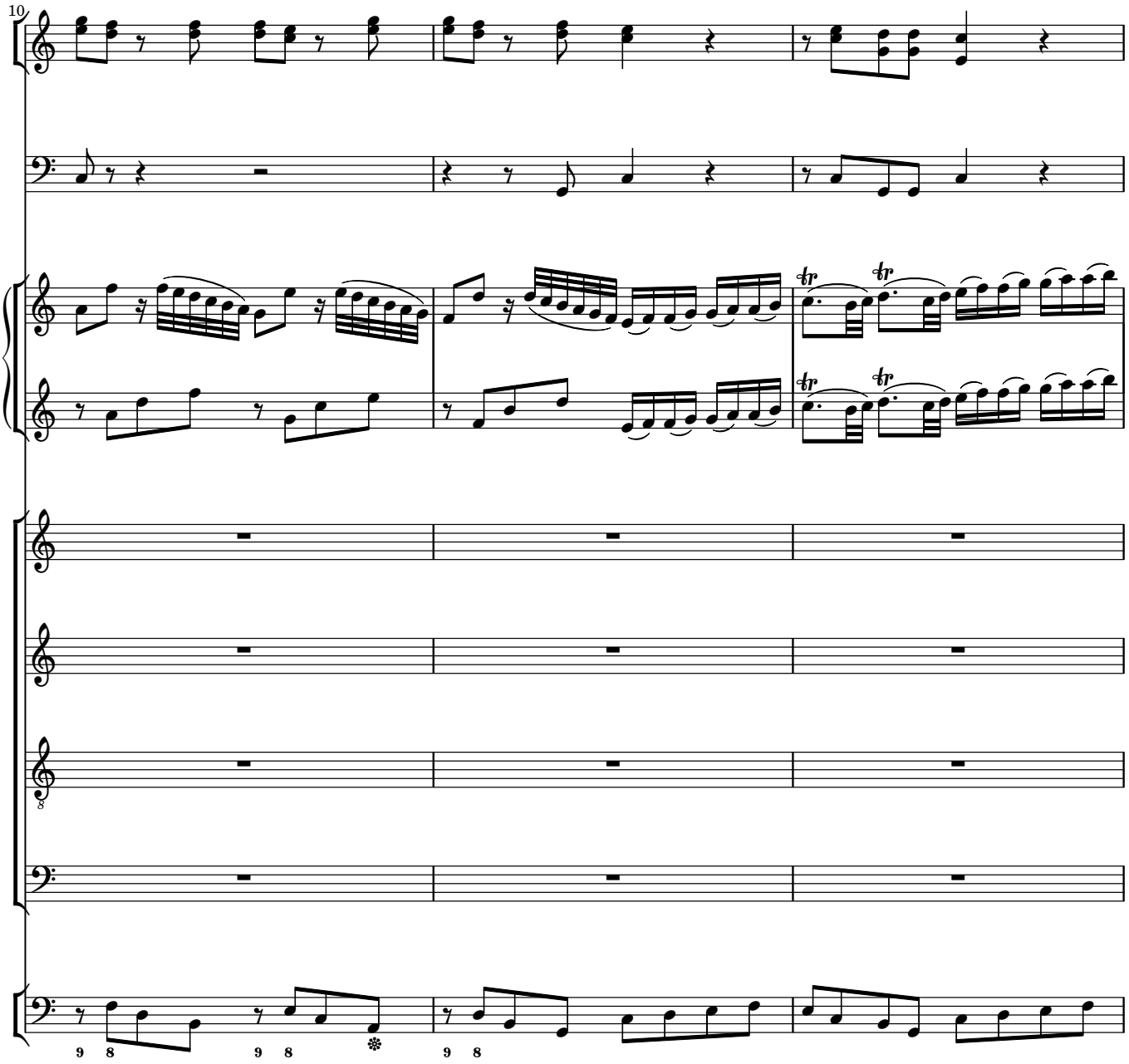
10
9 8
9 8
9 8

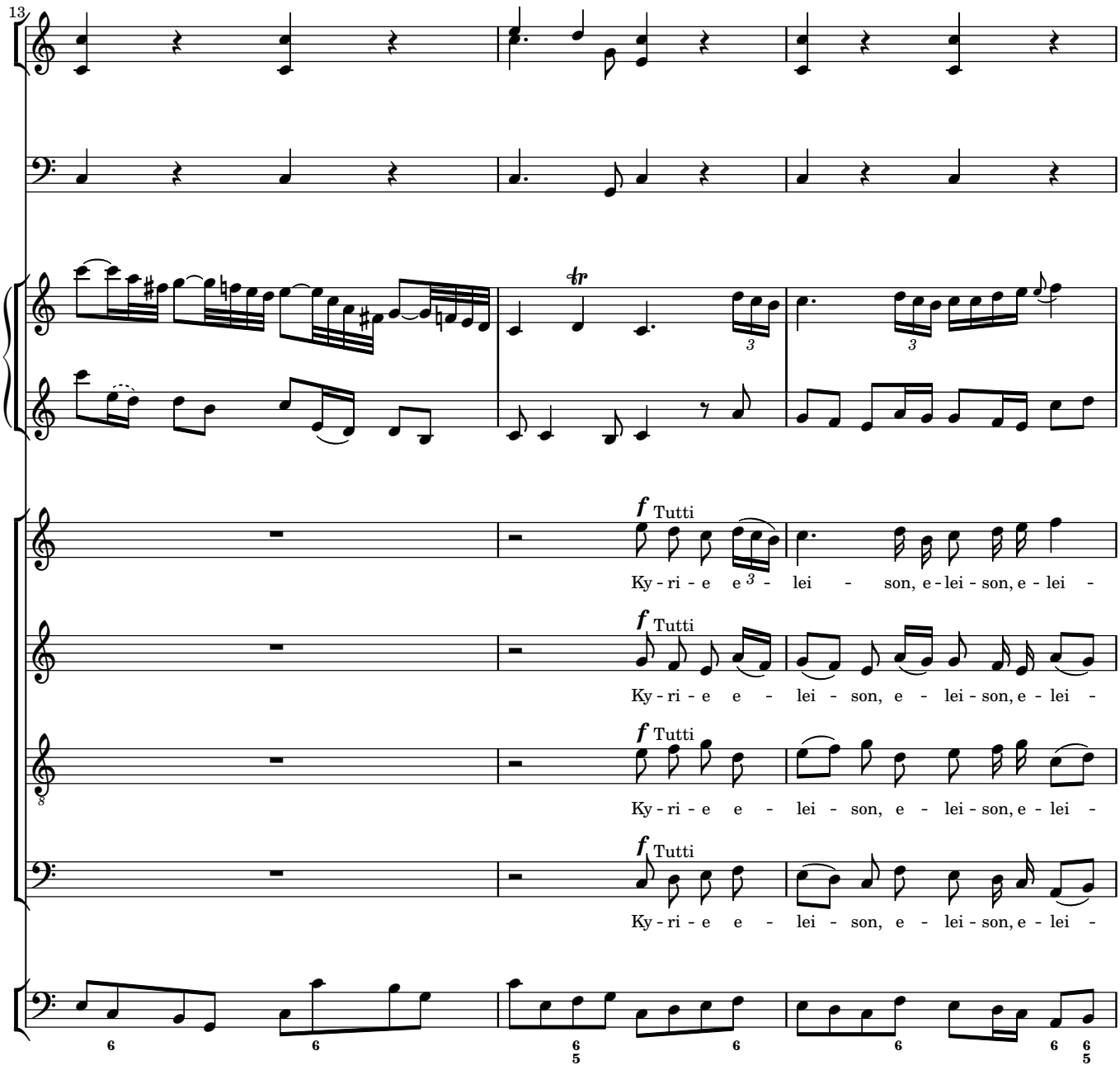
13
f Tutti
Ky - ri - e e - lei - son, e - lei - son, e - lei -
f Tutti
Ky - ri - e e - lei - son, e - lei - son, e - lei -
f Tutti
Ky - ri - e e - lei - son, e - lei - son, e - lei -
f Tutti
Ky - ri - e e - lei - son, e - lei - son, e - lei -

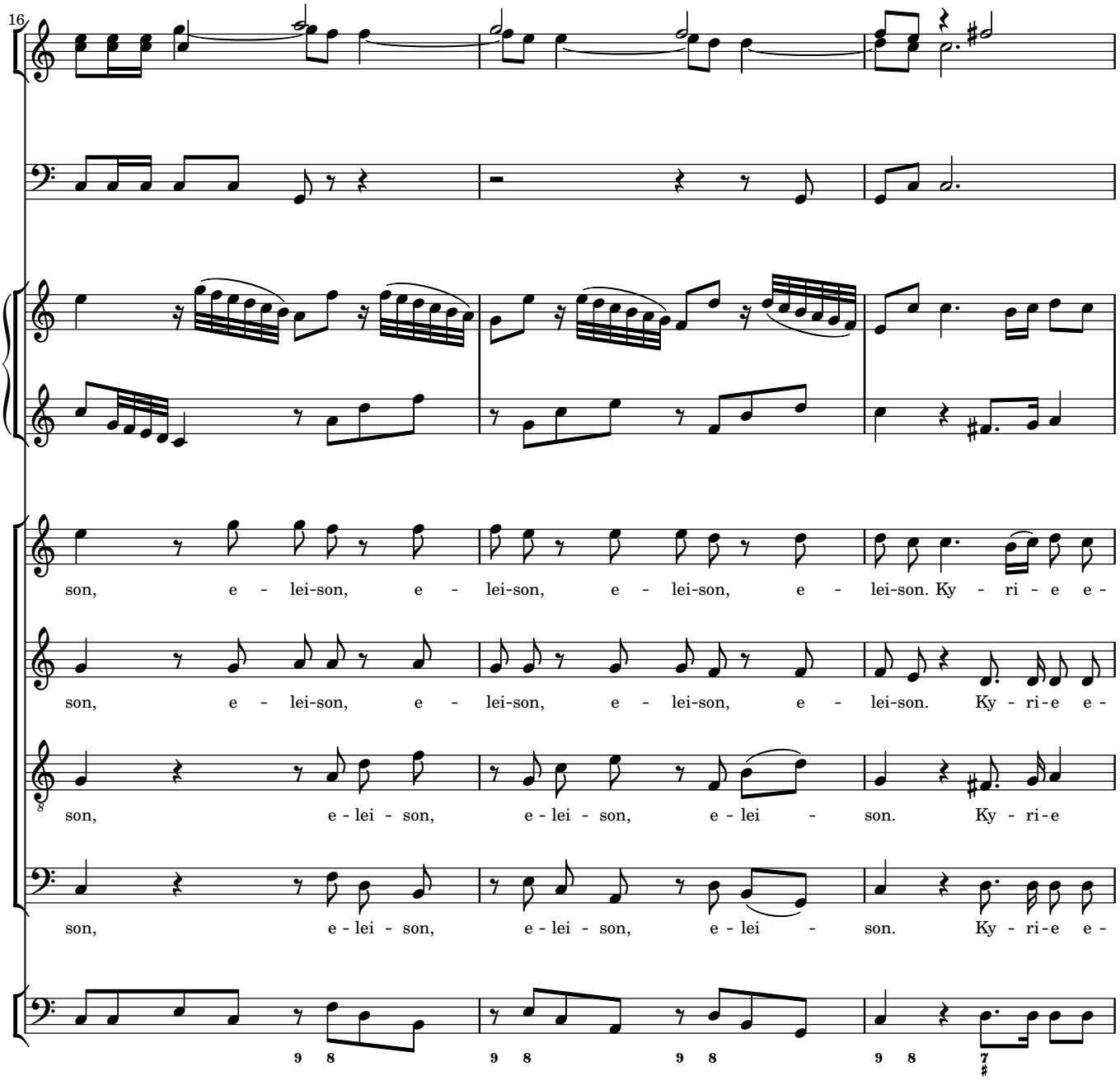
16
son, e - lei-son, e - lei-son, e - lei-son, e - lei-son. Ky - ri - e e -
son, e - lei-son, e - lei-son, e - lei-son, e - lei-son. Ky - ri-e e -
son, e - lei - son, e - lei - son, e - lei - son. Ky - ri-e
son, e - lei - son, e - lei - son, e - lei - son. Ky - ri-e e -

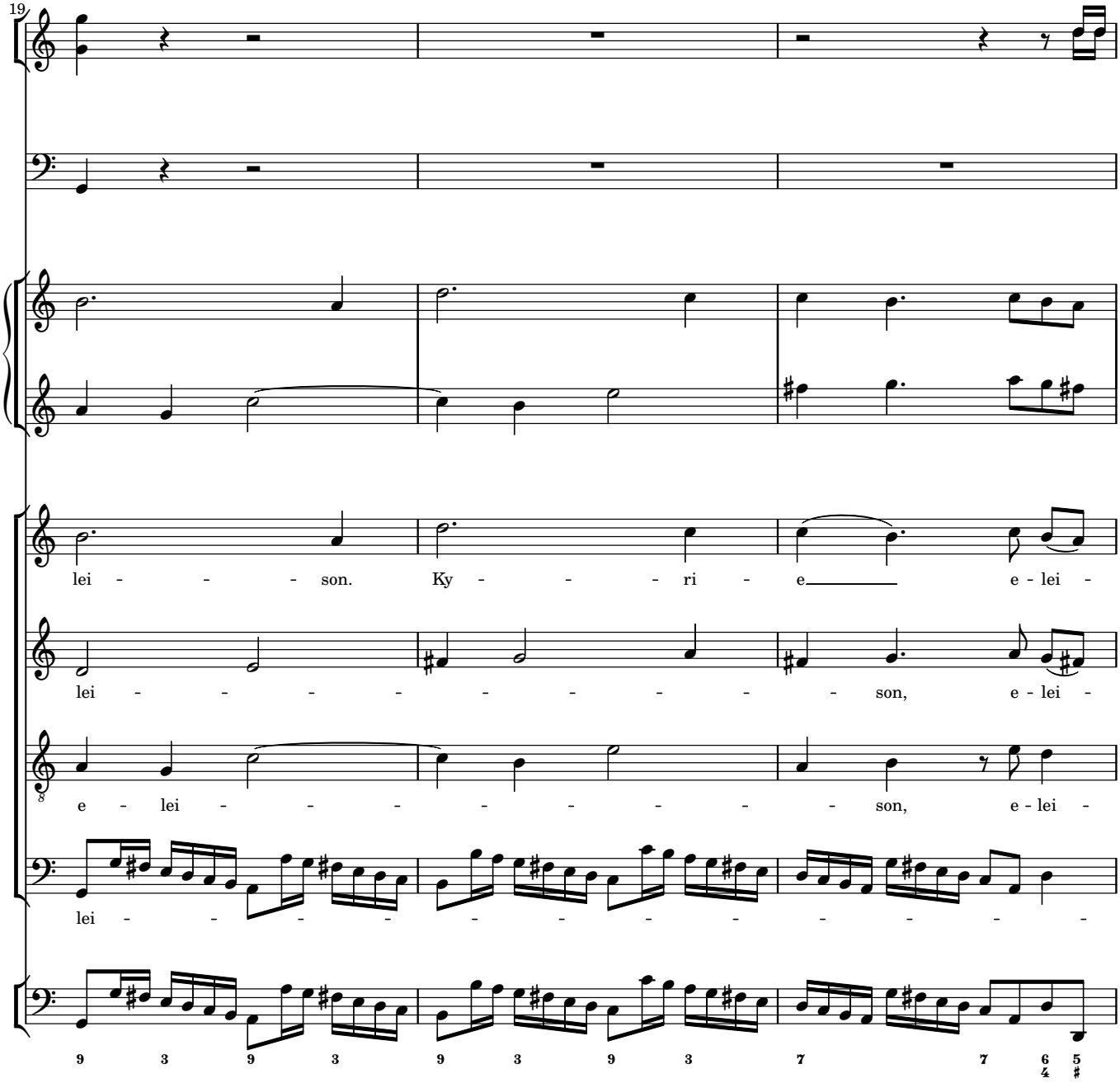
19
lei - - - - son. Ky - - - - ri - e e - lei -
lei - - - - - - - - - - son, e - lei -
e - lei - - - - - - - - - son, e - lei -
lei - - - - - - - - - - - - - -

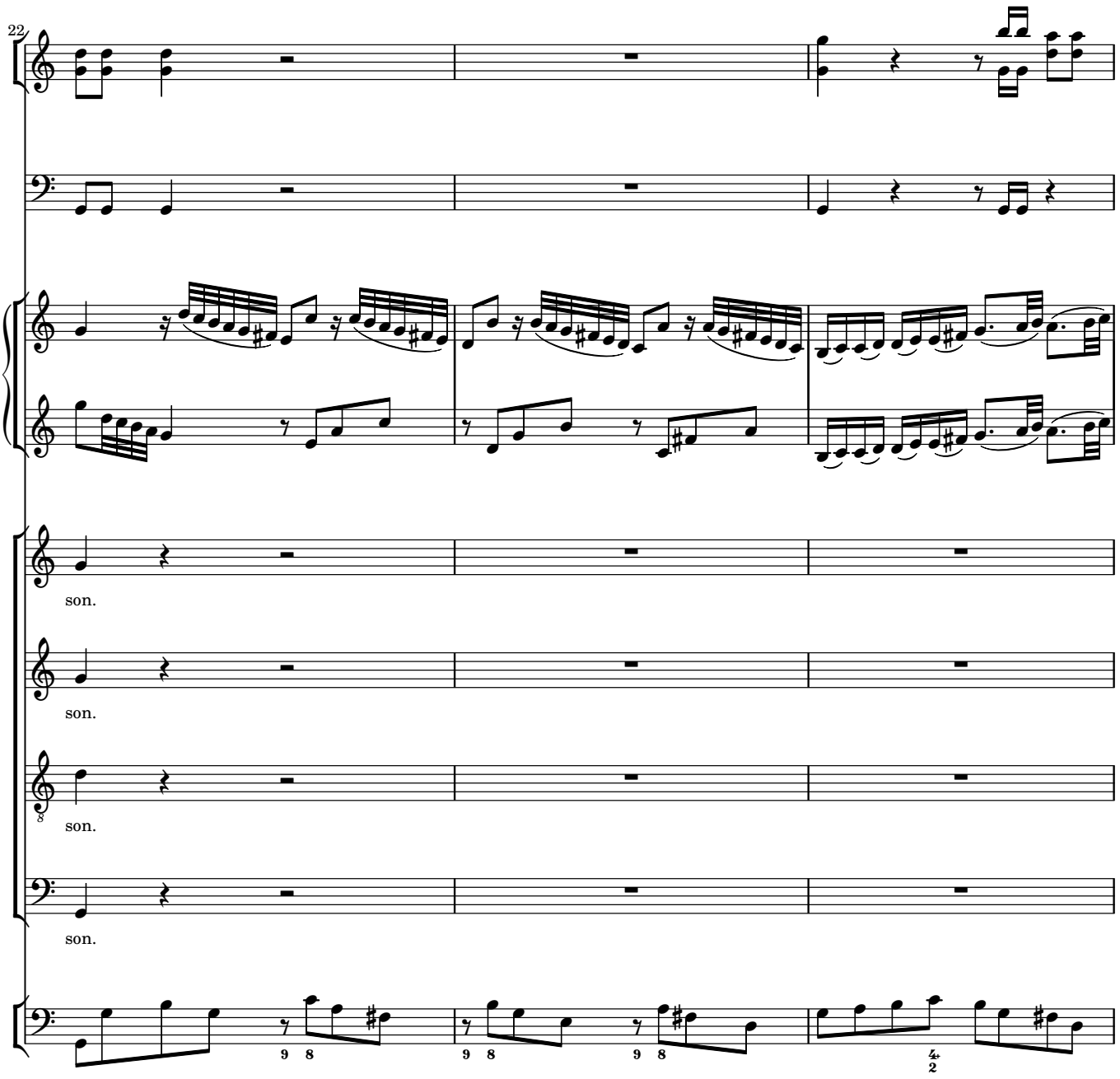
22
son.
son.
son.
son.

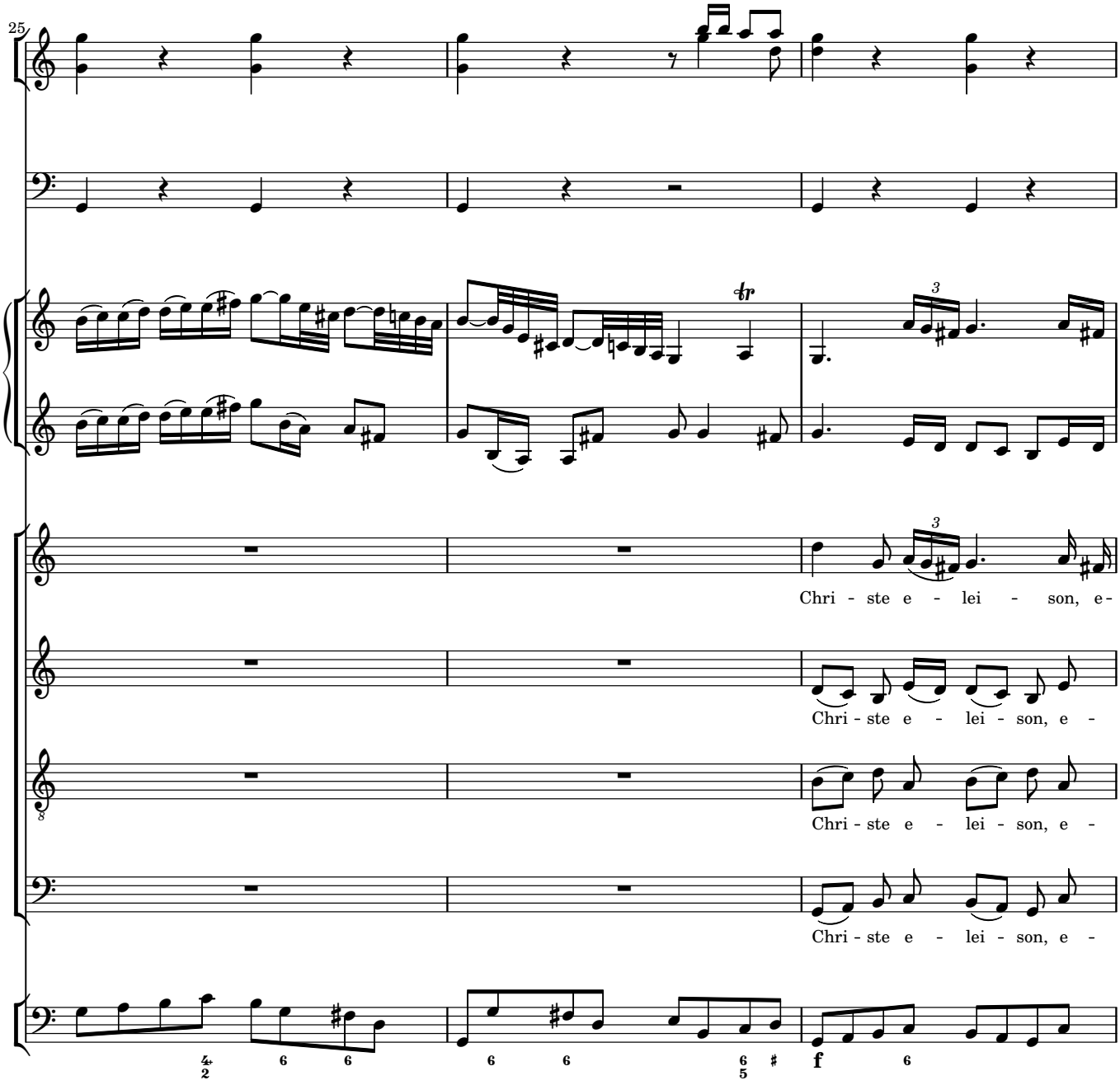
25
Chri - ste e - lei - son, e-
Chri - ste e - lei - son, e -
Chri - ste e - lei - son, e -
Chri - ste e - lei - son, e -
f

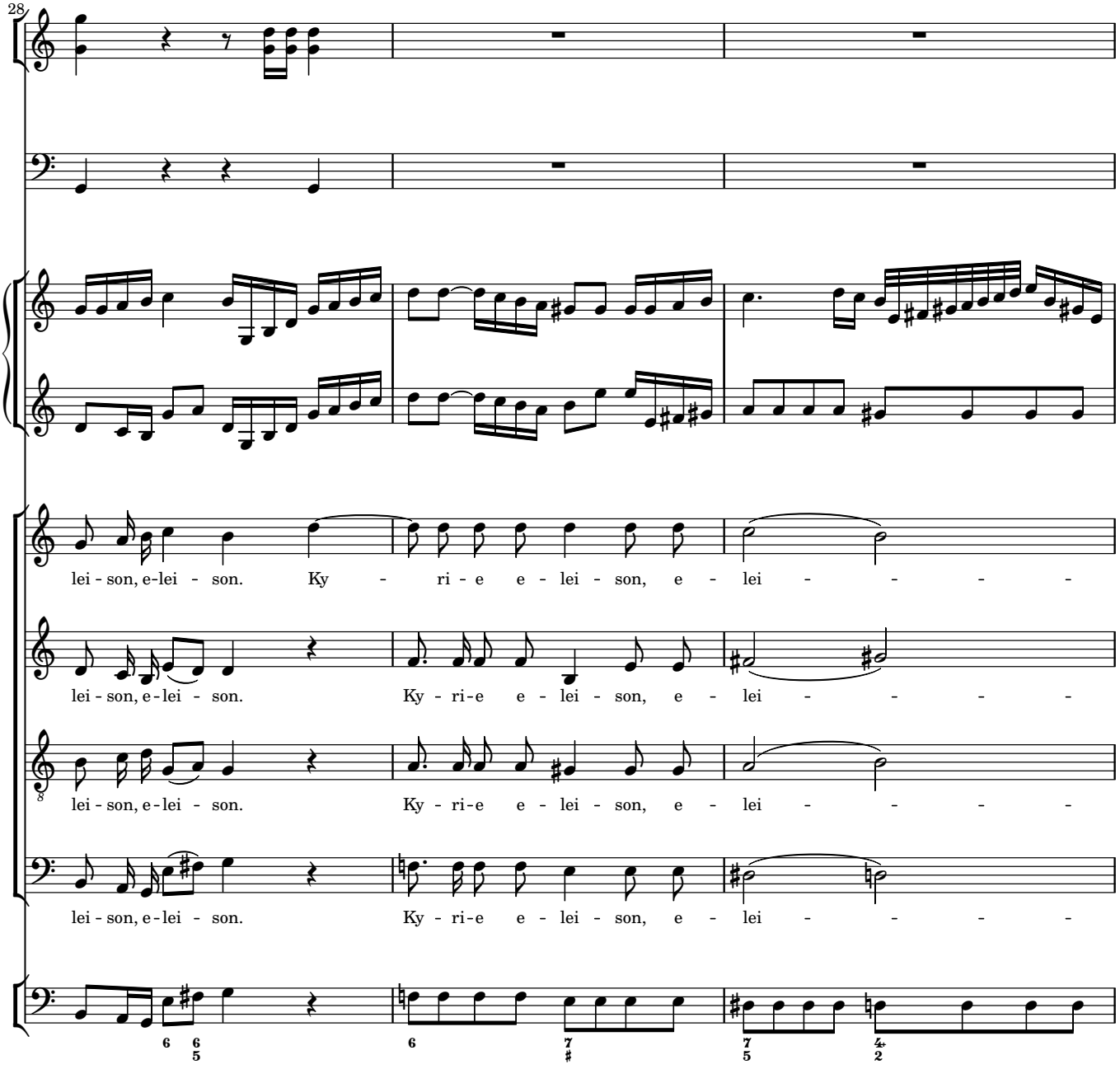
28
lei - son, e-lei - son. Ky - ri - e e - lei - son, e - lei - - - -
lei - son, e-lei - son. Ky - ri-e e - lei - son, e - lei - - - -
lei - son, e-lei - son. Ky - ri-e e - lei - son, e - lei - - - -
lei - son, e-lei - son. Ky - ri-e e - lei - son, e - lei - - - -

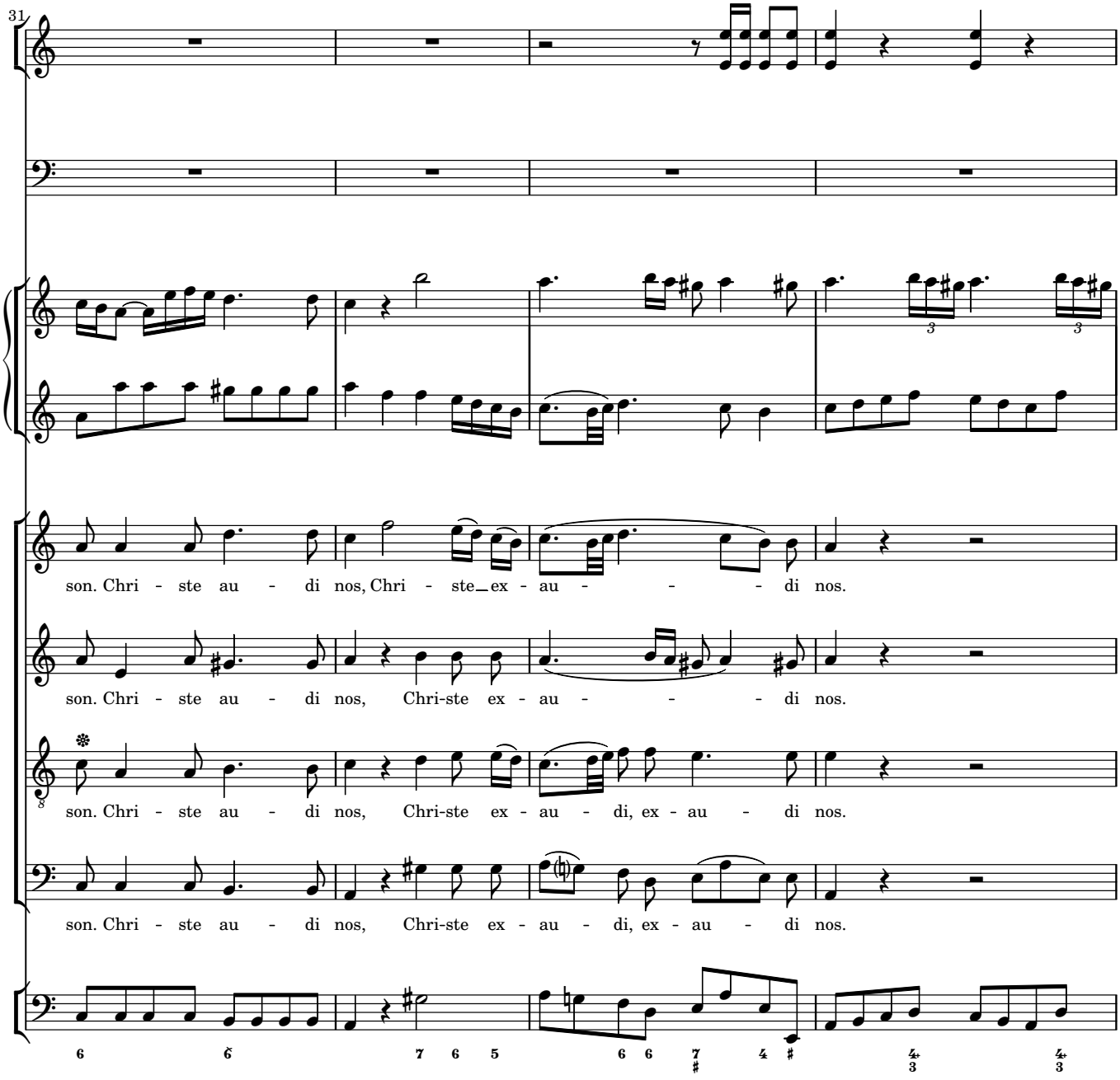
31
son. Chri - ste au - di nos, Chri - ste ex - au - - - di nos.
son. Chri - ste au - di nos, Chri-ste ex - au - - - di nos.
son. Chri - ste au - di nos, Chri-ste ex - au - di, ex - au - di nos.
son. Chri - ste au - di nos, Chri-ste ex - au - di, ex - au - di nos.

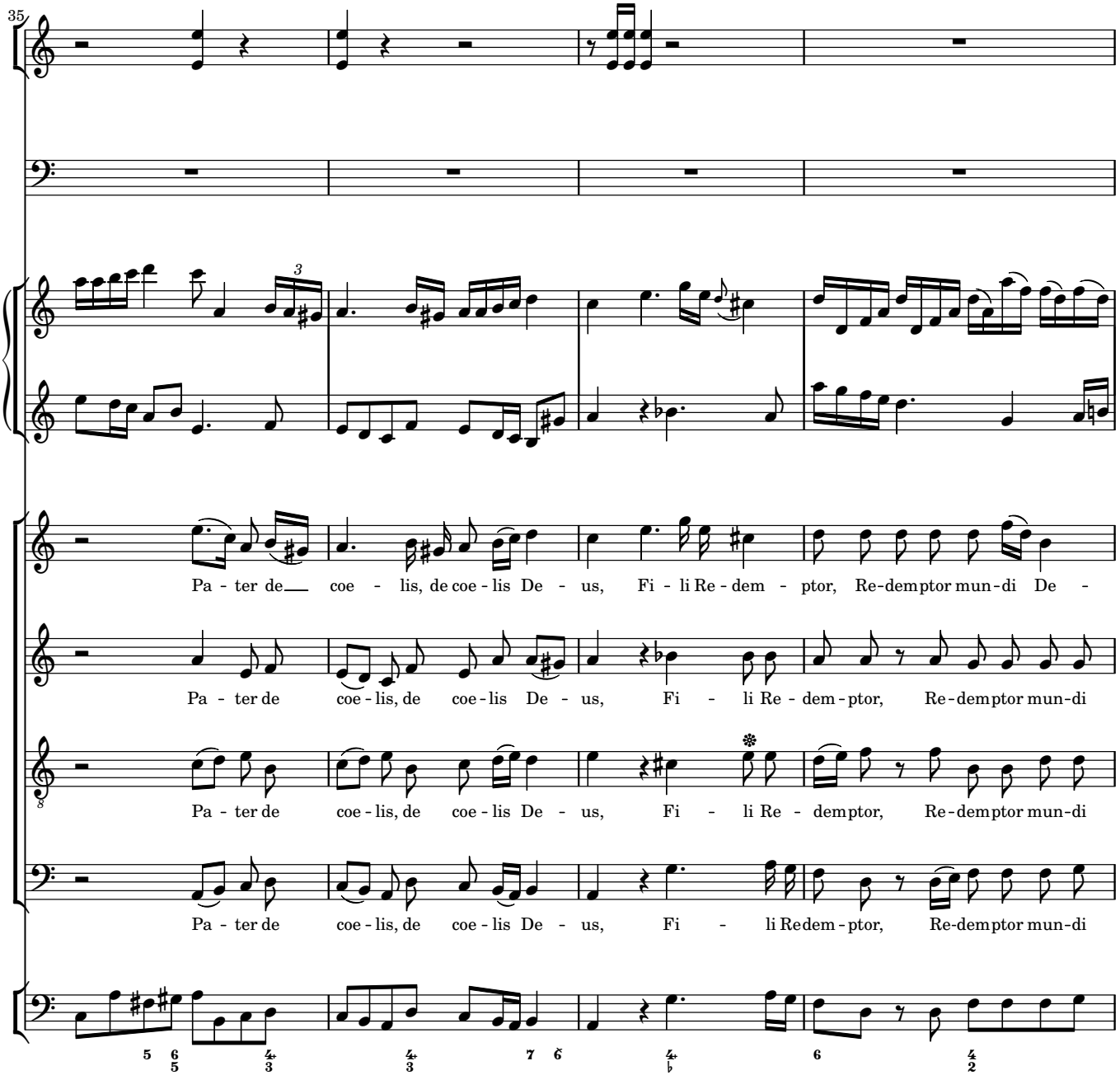
35
Pa - ter de coe - lis, de coe - lis De - us, Fi - li Re - dem - ptor, Re-demptor mun-di De -
Pa - ter de coe - lis, de coe - lis De - us, Fi - li Re - dem - ptor, Re-demptor mun-di
Pa - ter de coe - lis, de coe - lis De - us, Fi - li Re - demptor, Re-demptor mun-di
Pa - ter de coe - lis, de coe - lis De - us, Fi - li Redem - ptor, Re-demptor mun-di

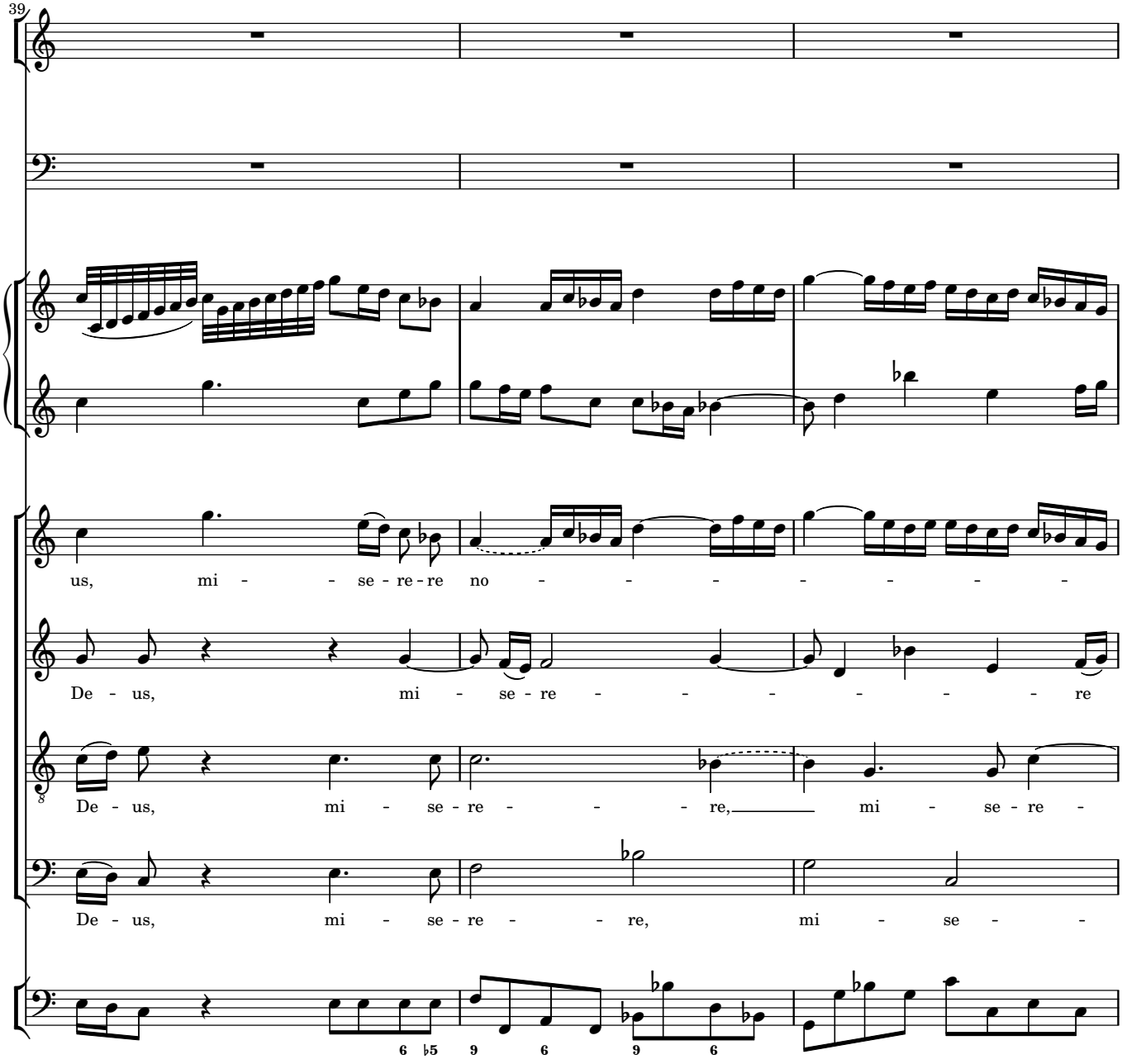
39
us, mi - - se - re - re no - - - - - - - -
De - us, mi - se - re - - - - - - - - re
De - us, mi - se - re - - - re, mi - se - re -
De - us, mi - se - re - - re, mi - se - -

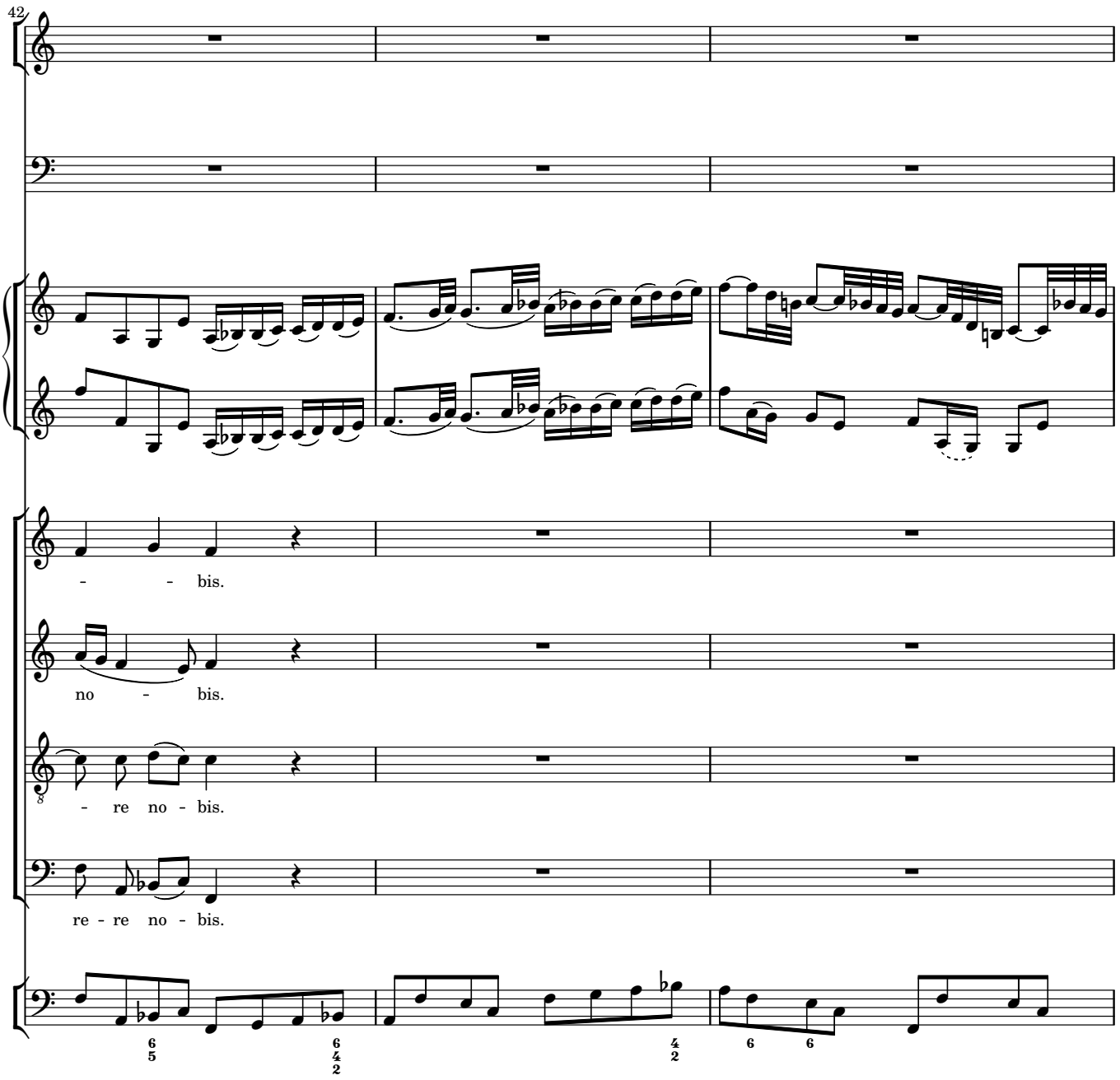
42
- - bis.
no - bis.
- re no - bis.
re - re no - bis.

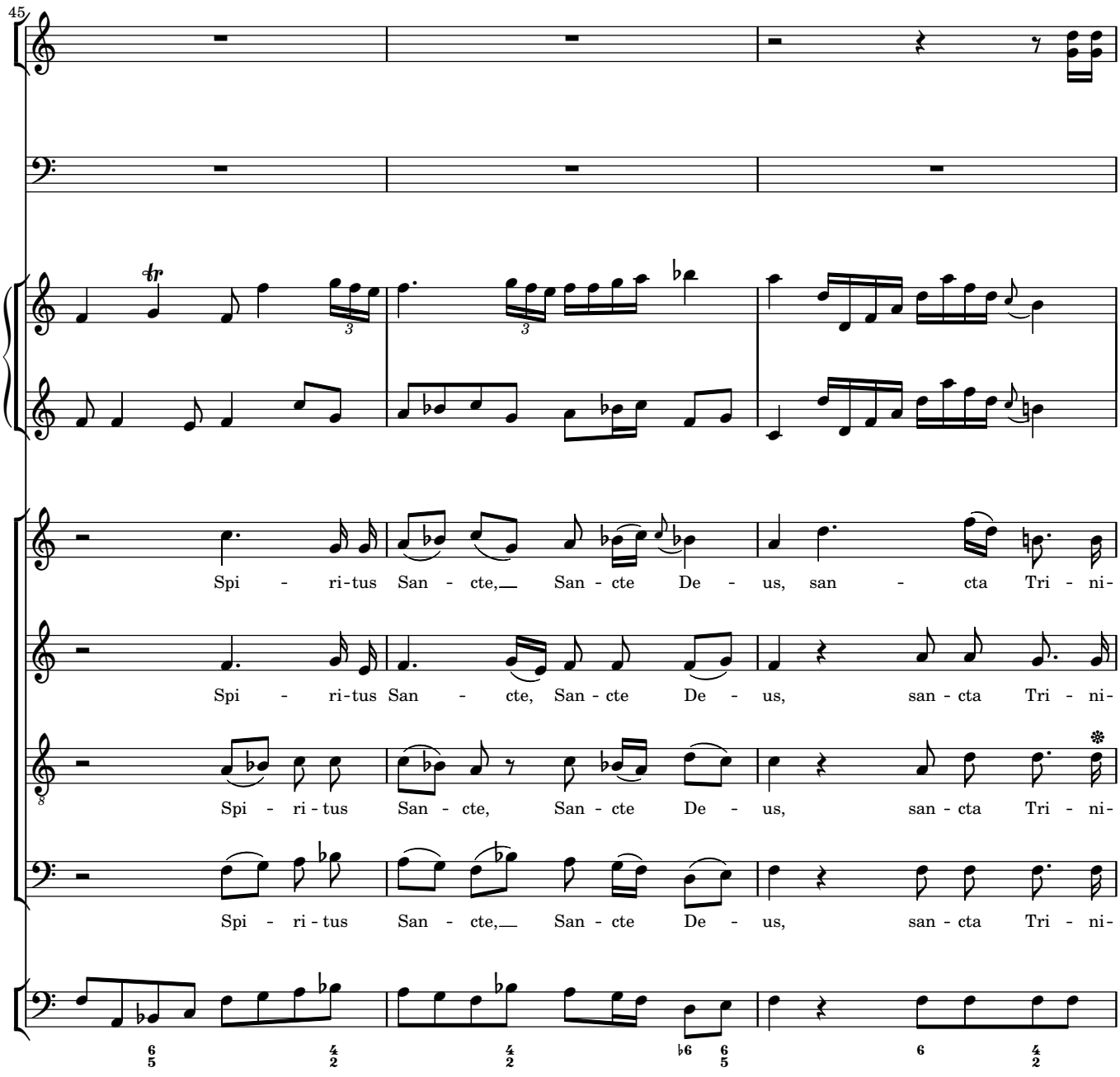
45
Spi - ri-tus San - cte, San - cte De - us, san - cta Tri - ni-
Spi - ri-tus San - cte, San - cte De - us, san - cta Tri - ni-
Spi - ri - tus San - cte, San - cte De - us, san - cta Tri - ni-
Spi - ri - tus San - cte, San - cte De - us, san - cta Tri - ni-

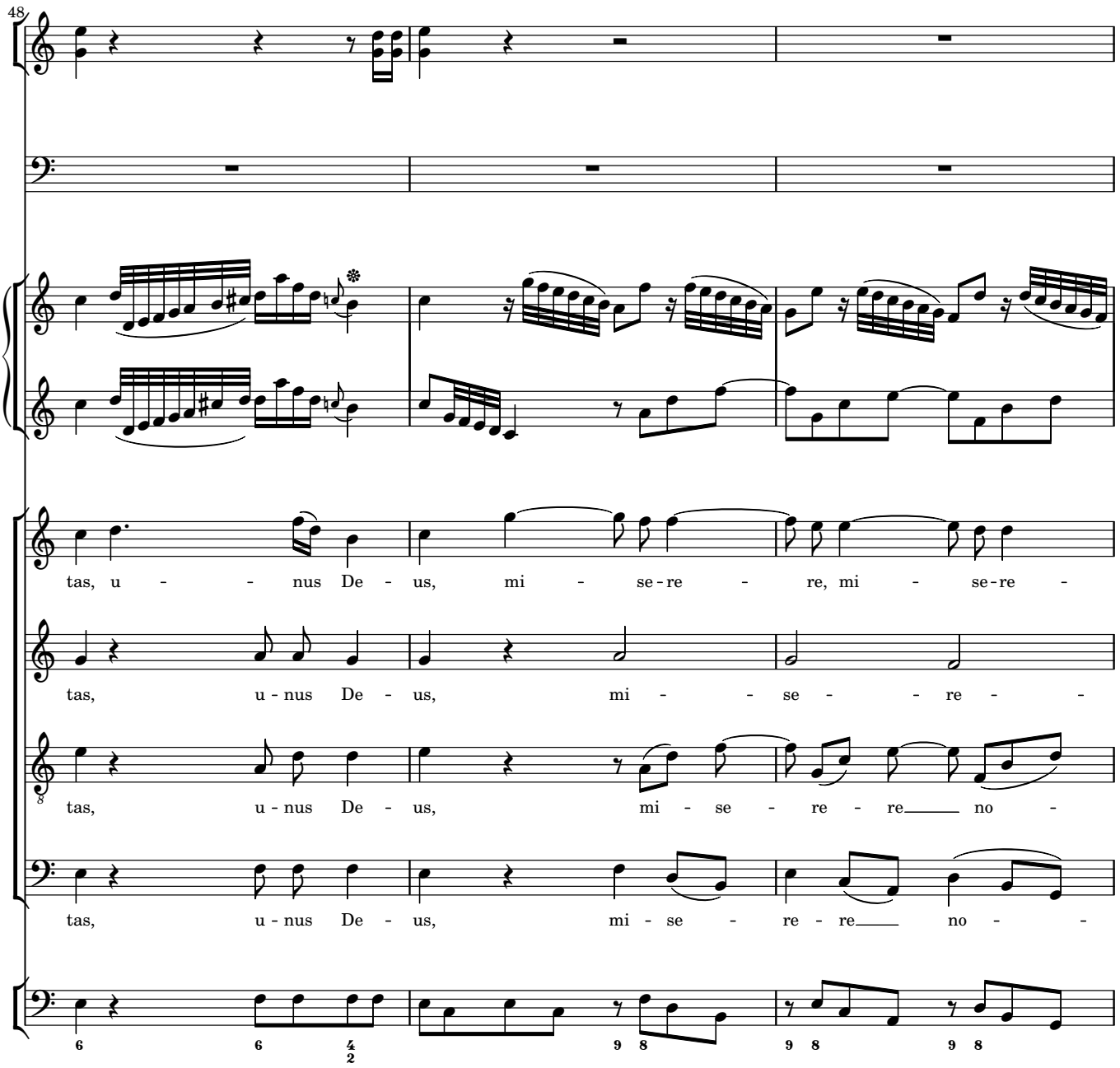
48
tas, u - - nus De - us, mi - se - re - re, mi - se - re -
tas, u - nus De - us, mi - - se - - re - -
tas, u - nus De - us, mi - se - re - re no -
tas, u - nus De - us, mi - se - re - re no - -

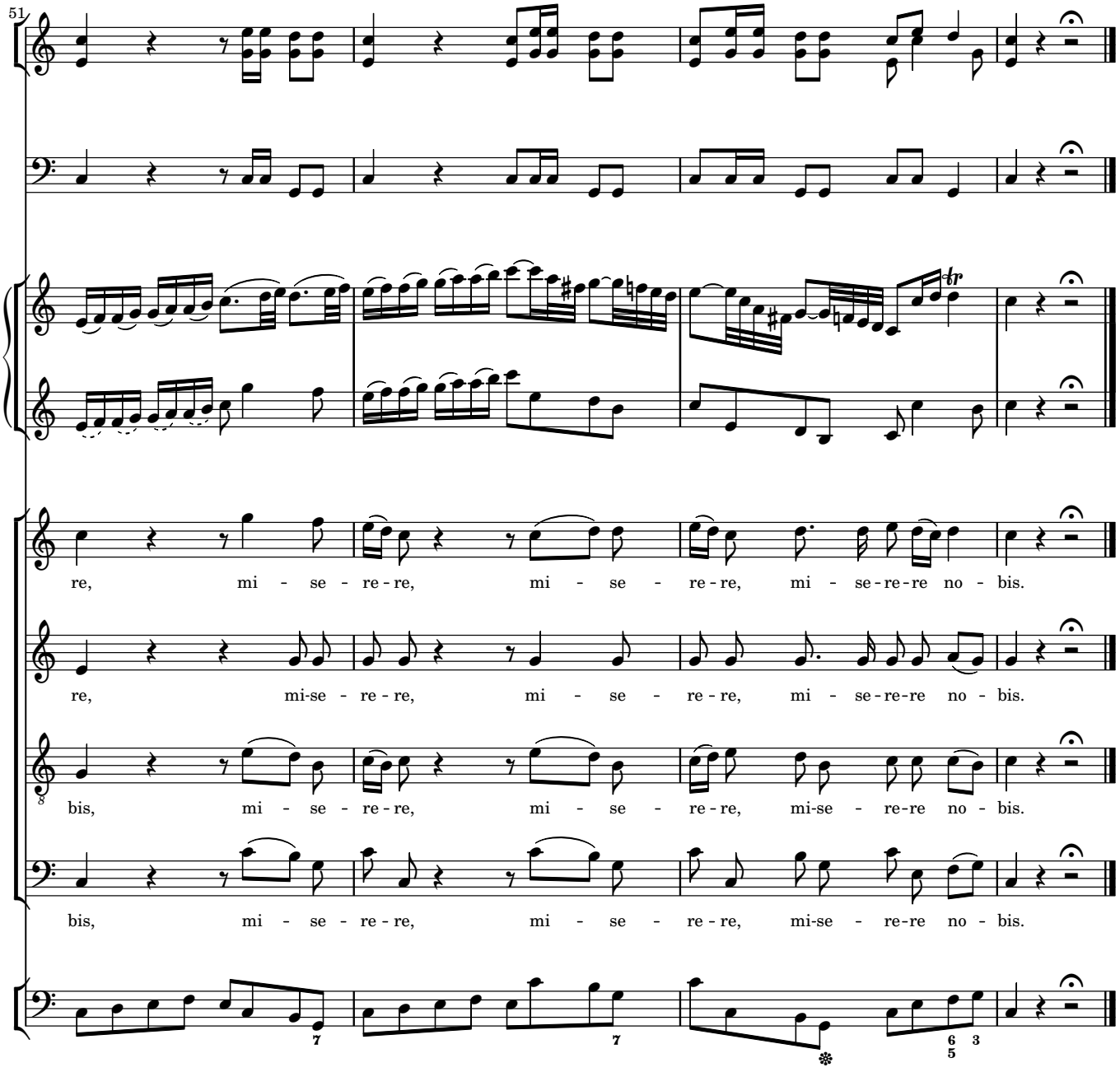
51
re, mi - se - re - re, mi - se - re - re, mi - se - re - re no - bis.
re, mi-se - re - re, mi - se - re - re, mi - se - re - re no - bis.
bis, mi - se - re - re, mi - se - re - re, mi-se - re - re no - bis.
bis, mi - se - re - re, mi - se - re - re, mi-se - re - re no - bis.

2 Sancta Maria

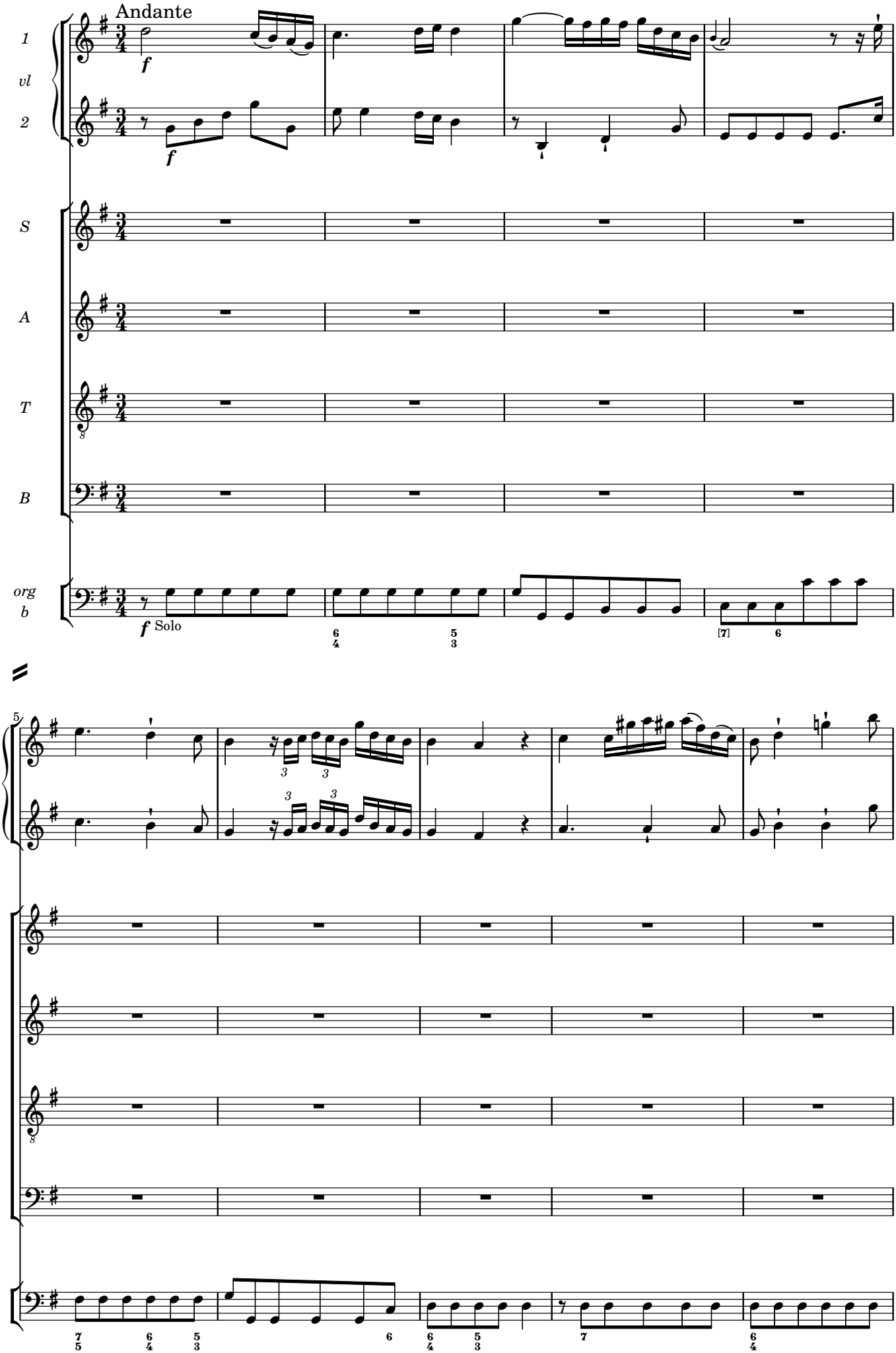

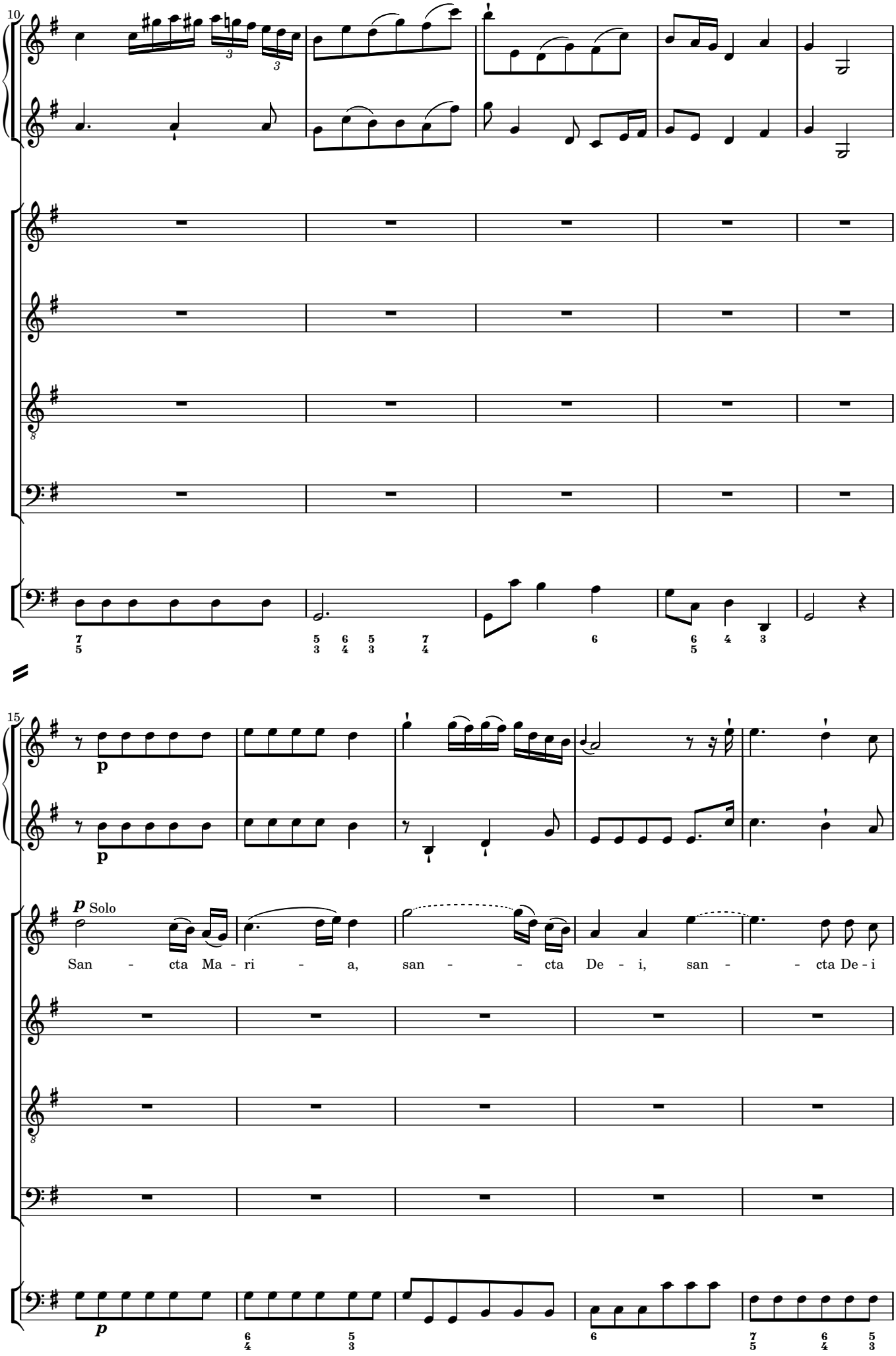
10
15
p
Solo
San - cta Ma - ri - a, san - - cta De - i, san - - cta De - i

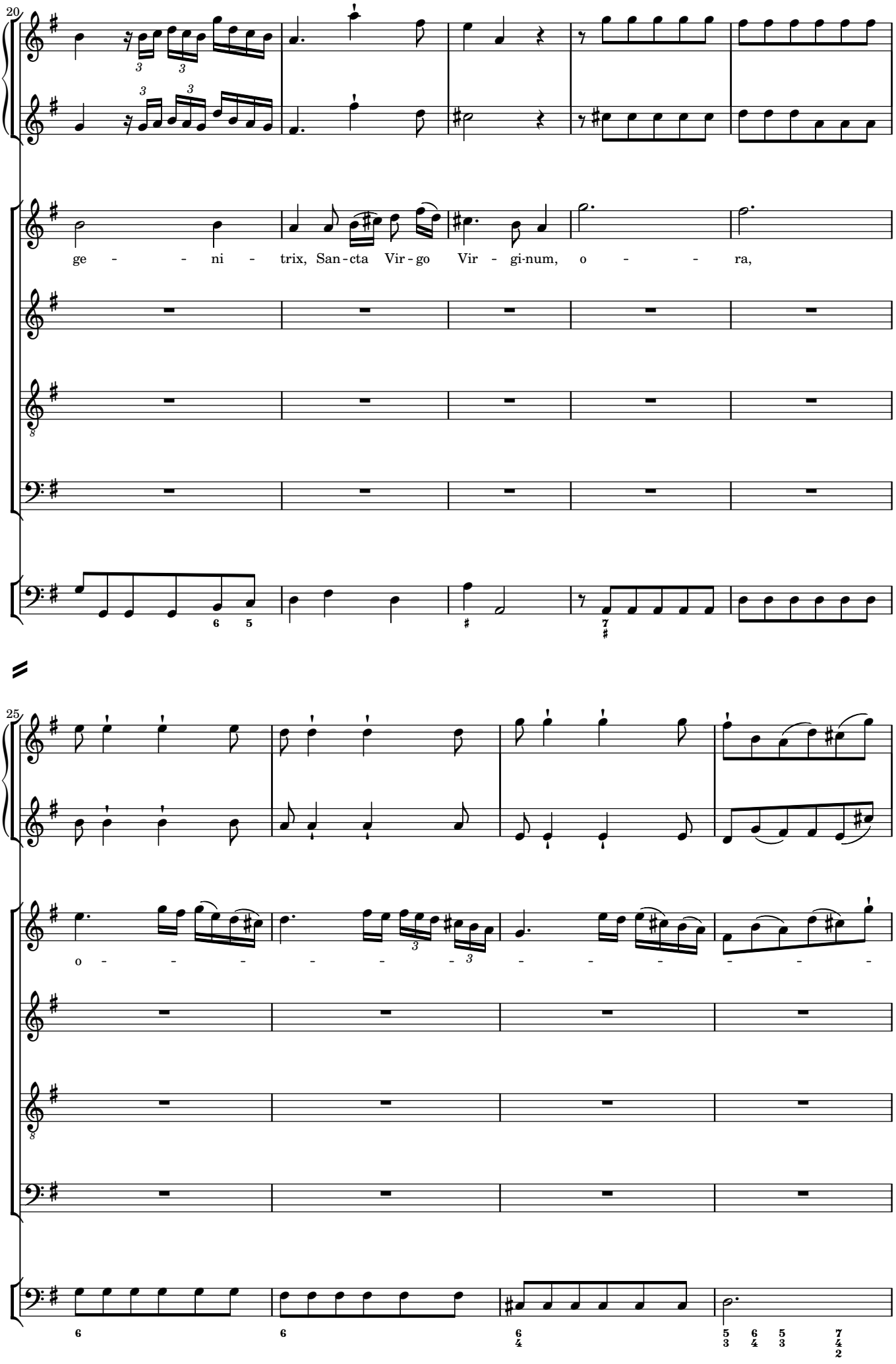
20
ge - - ni - trix, San - cta Vir - go Vir - gi-num, o - - ra,
25
o - - - - - - - - - - - - - - - - - -

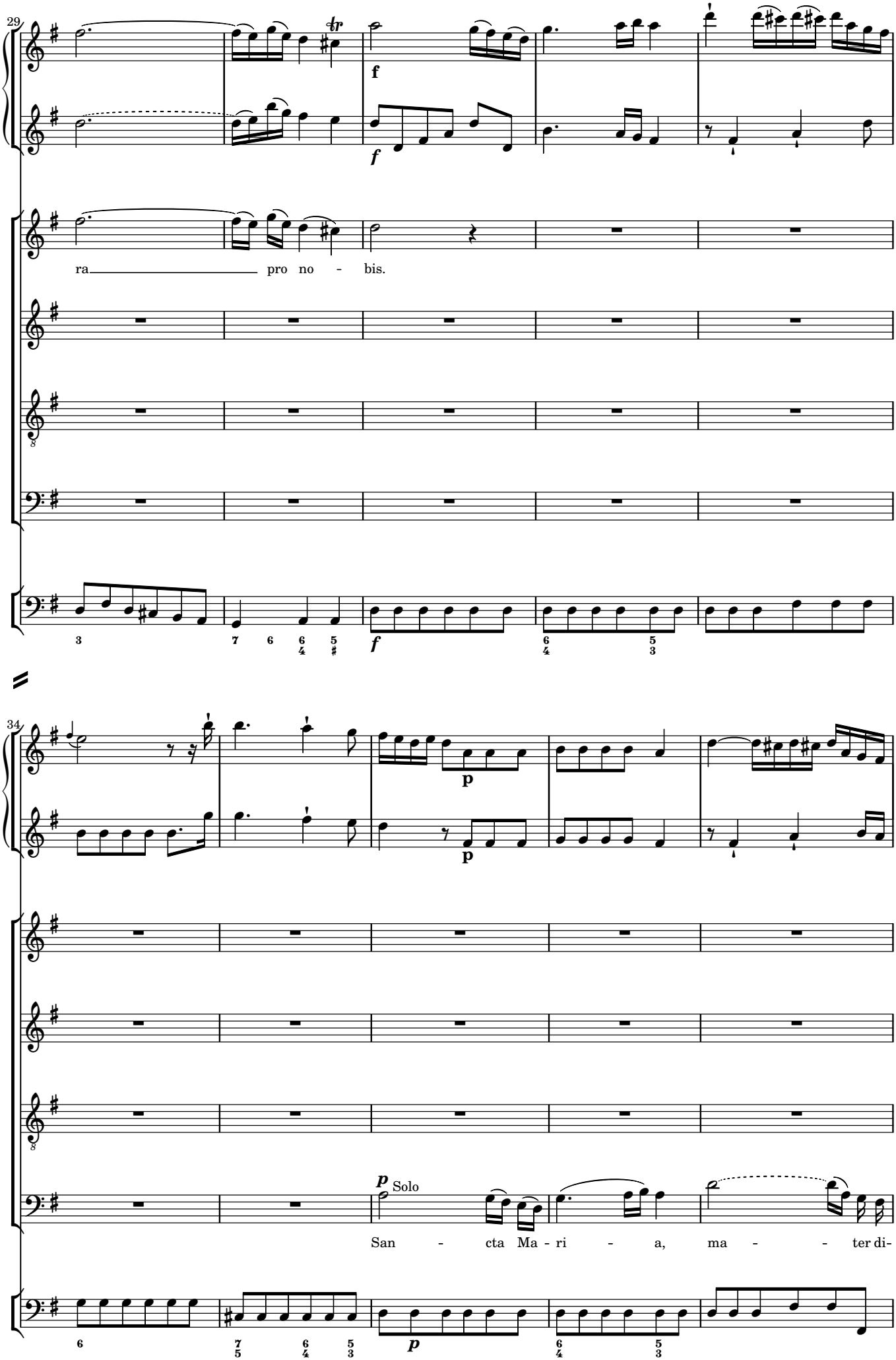
29
f
f
ra pro no - bis.
34
p
p
p Solo
San - cta Ma - ri - a, ma - - ter di-

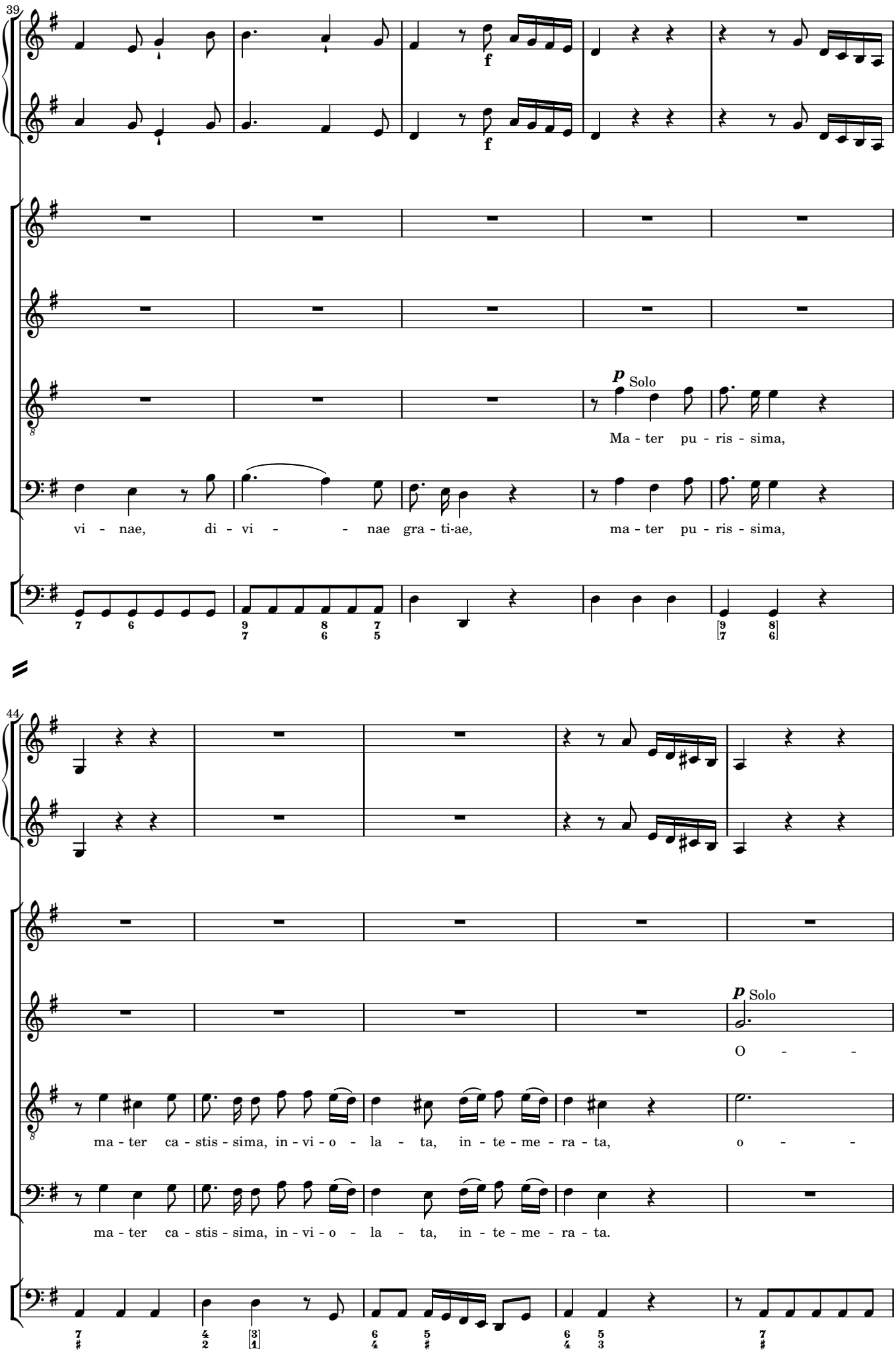
39
f
f
p Solo
Ma - ter pu - ris - sima,
vi - nae, di - vi - - nae gra - ti-ae, ma - ter pu - ris - sima,
44
p Solo
O - -
ma - ter ca - stis - sima, in - vi - o - la - ta, in - te - me - ra - ta, o - -
ma - ter ca - stis - sima, in - vi - o - la - ta, in - te - me - ra - ta.

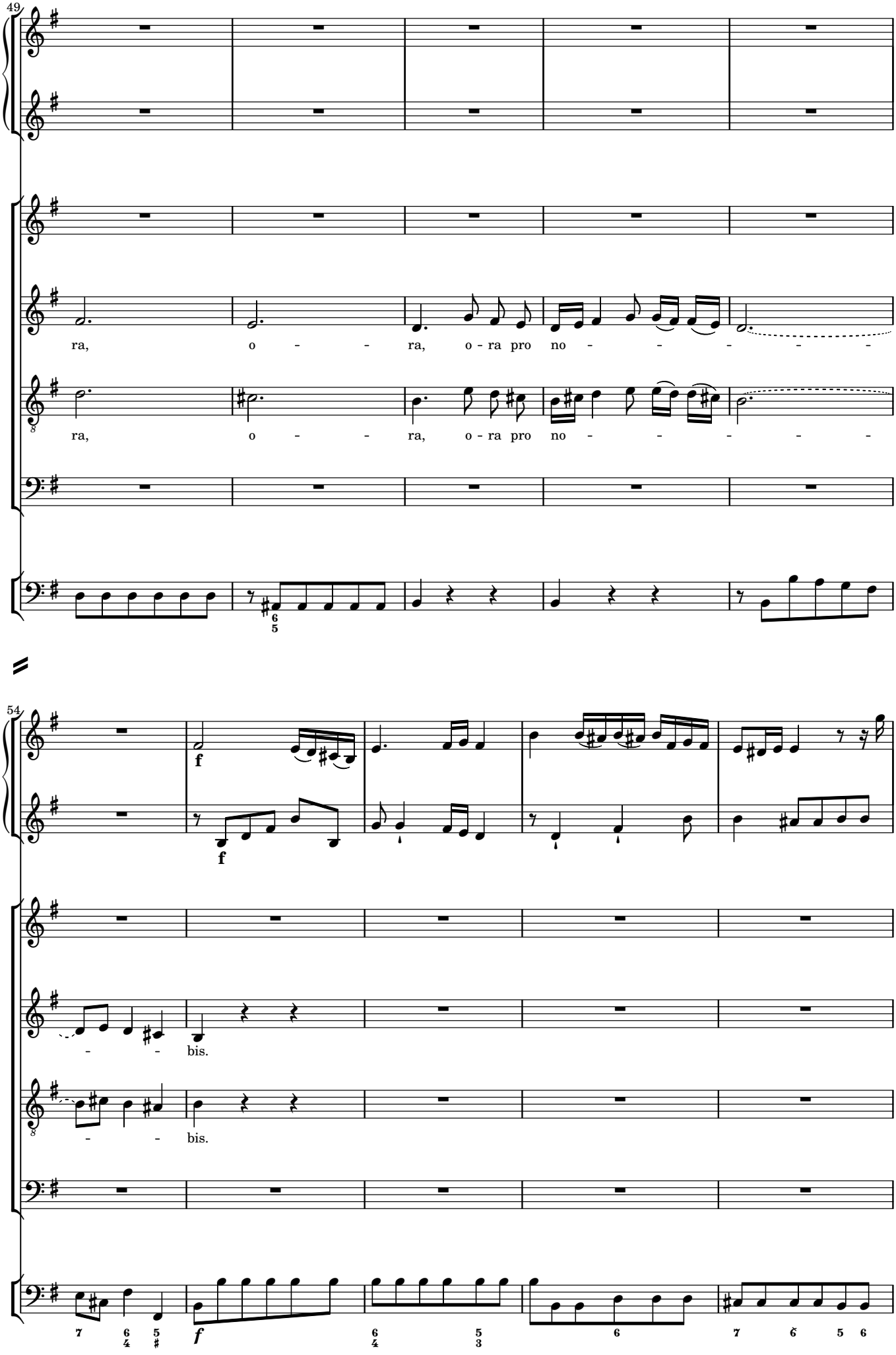
49
ra, o - - ra, o - ra pro no - - - - - -
ra, o - - ra, o - ra pro no - - - - - -
54
f
f
- - bis.
- - bis.
f

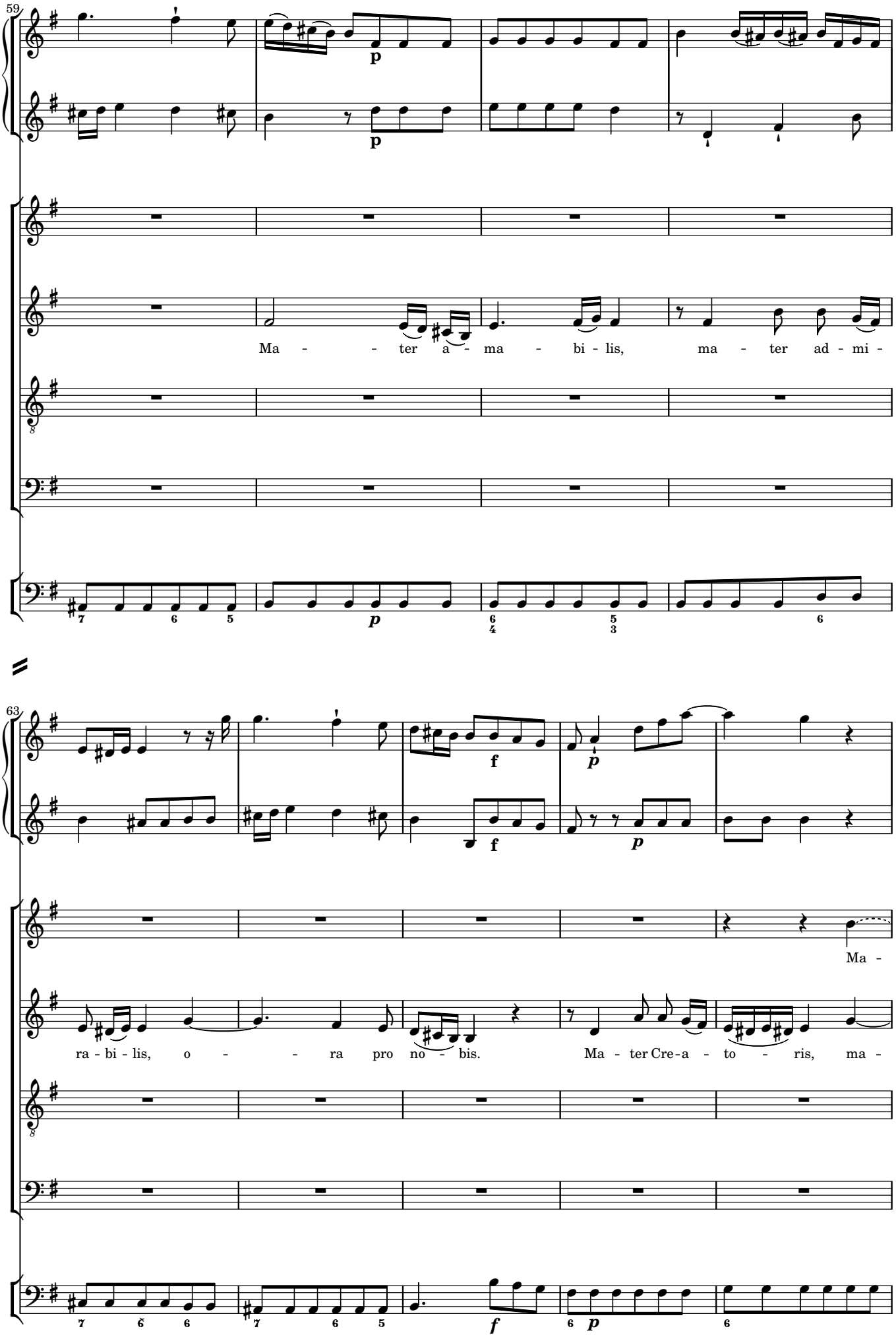
59
Ma - - ter a - ma - bi - lis, ma - ter ad - mi -
63
Ma -
ra - bi - lis, o - - ra pro no - bis. Ma - ter Cre - a - to - ris, ma -

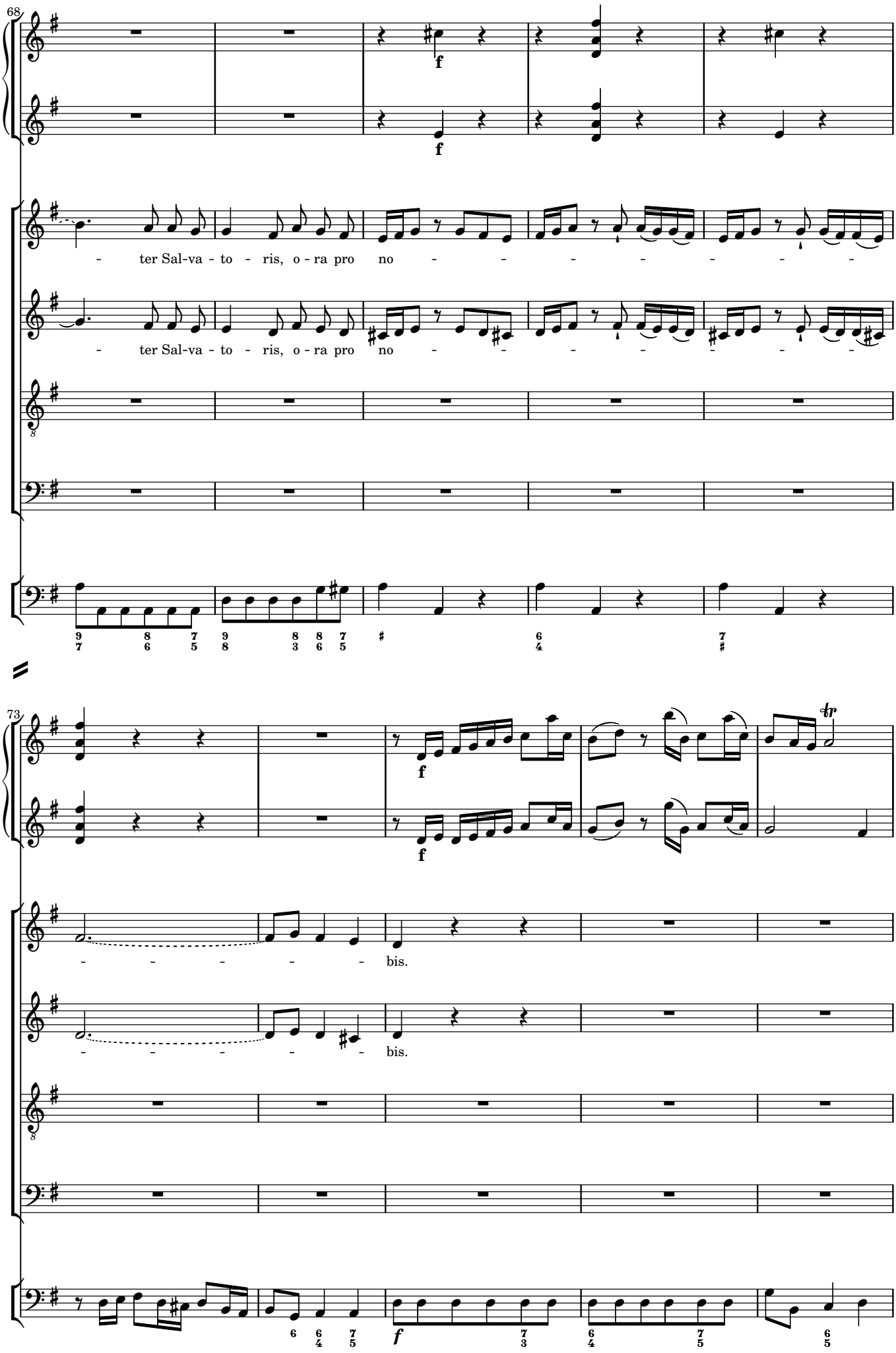
68
f
f
- ter Sal-va - to - ris, o - ra pro no - - - - - - - -
- ter Sal-va - to - ris, o - ra pro no - - - - - - - -
73
f
f
- - - - - bis.
- - - - - bis.
f

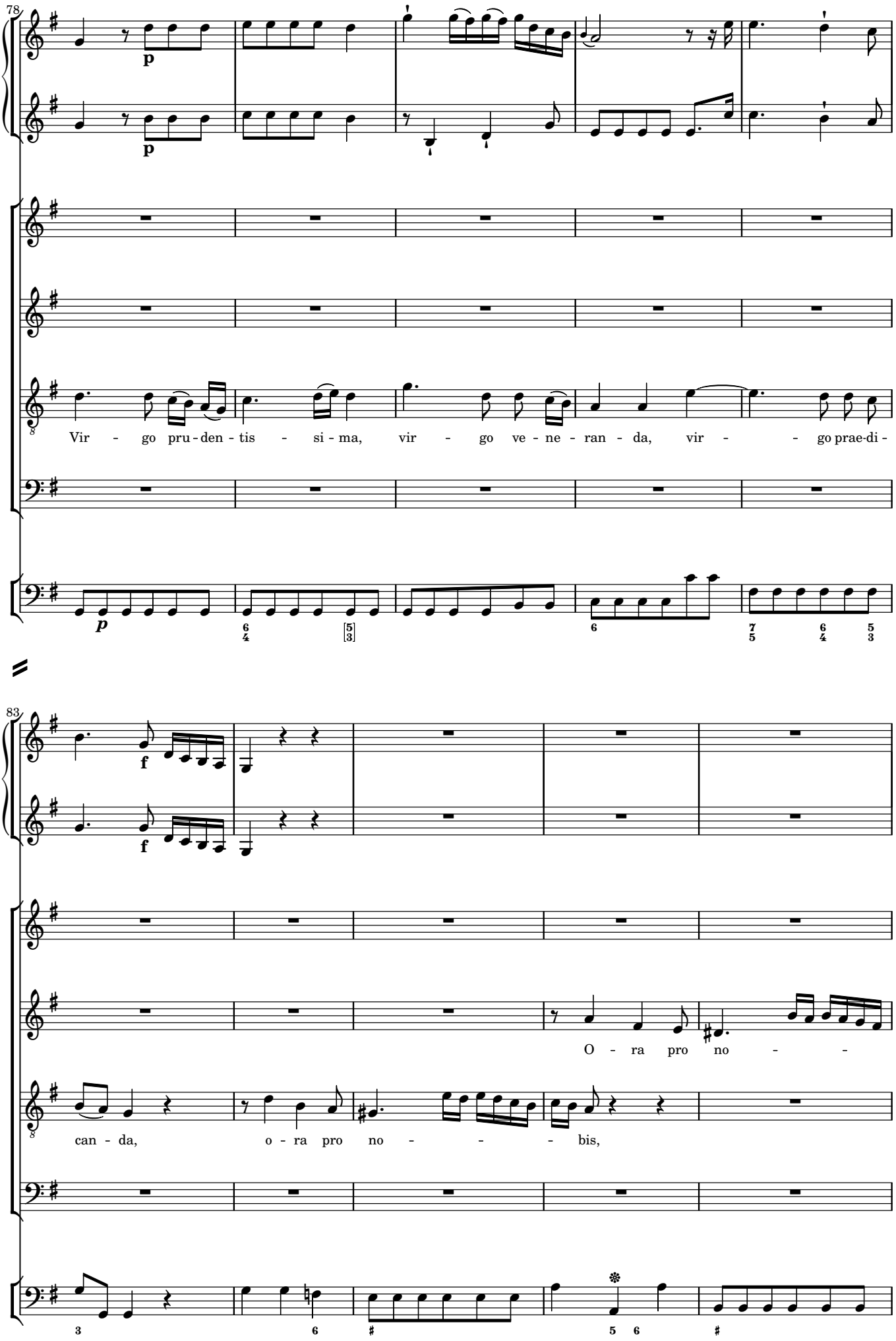
78
p
p
Vir - go pru - den - tis - si - ma, vir - go ve - ne - ran - da, vir - - go prae-di -
p
83
f
f
O - ra pro no - -
can - da, o - ra pro no - - - bis,

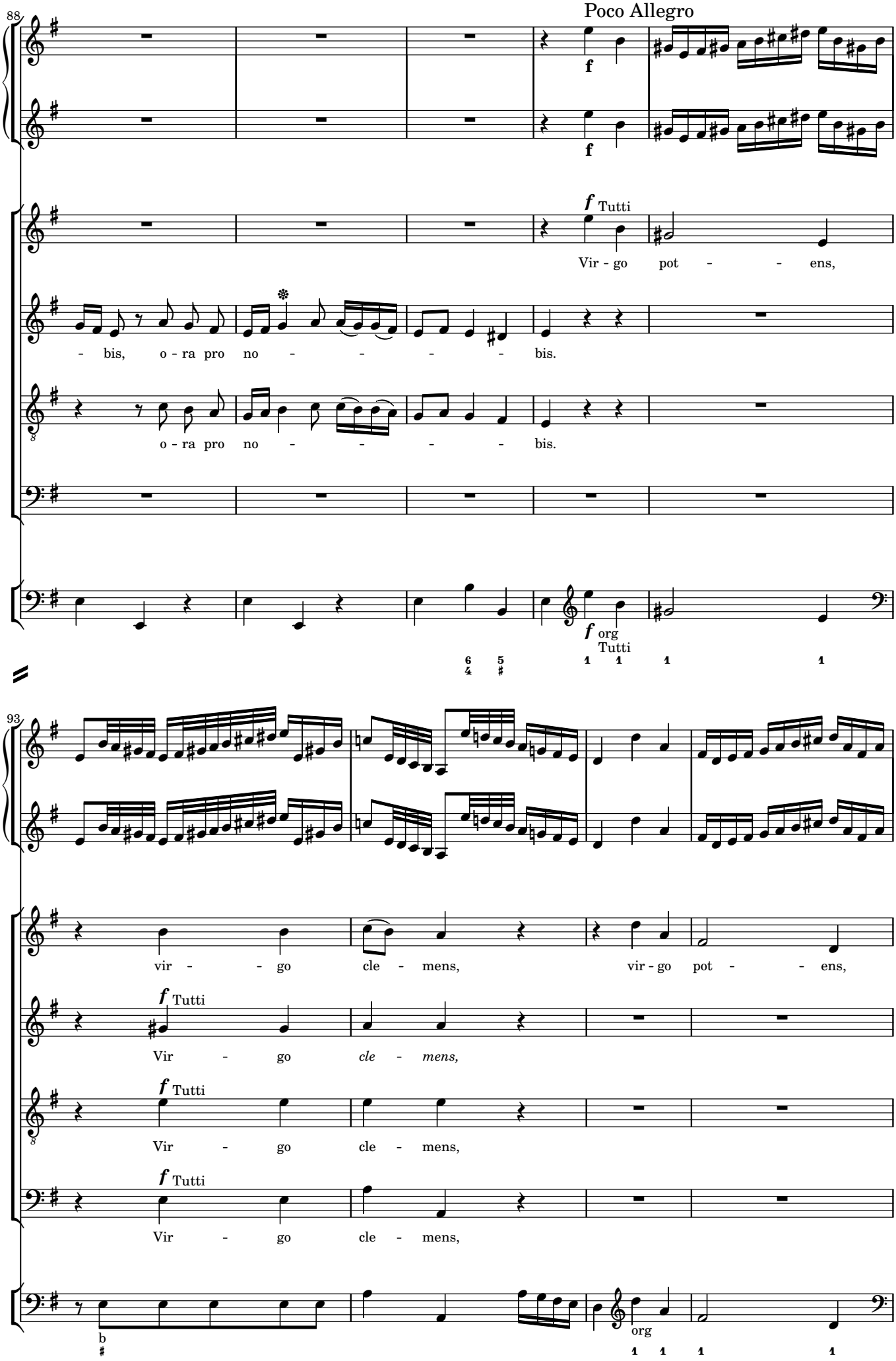
Poco Allegro
88
f
f
f Tutti
Vir - go pot - - ens,
- bis, o - ra pro no - - - - bis.
o - ra pro no - - - - bis.
f org
Tutti
93
vir - - go cle - mens, vir - go pot - - ens,
f Tutti
Vir - go cle - mens,
f Tutti
Vir - go cle - mens,
f Tutti
Vir - go cle - mens,
org

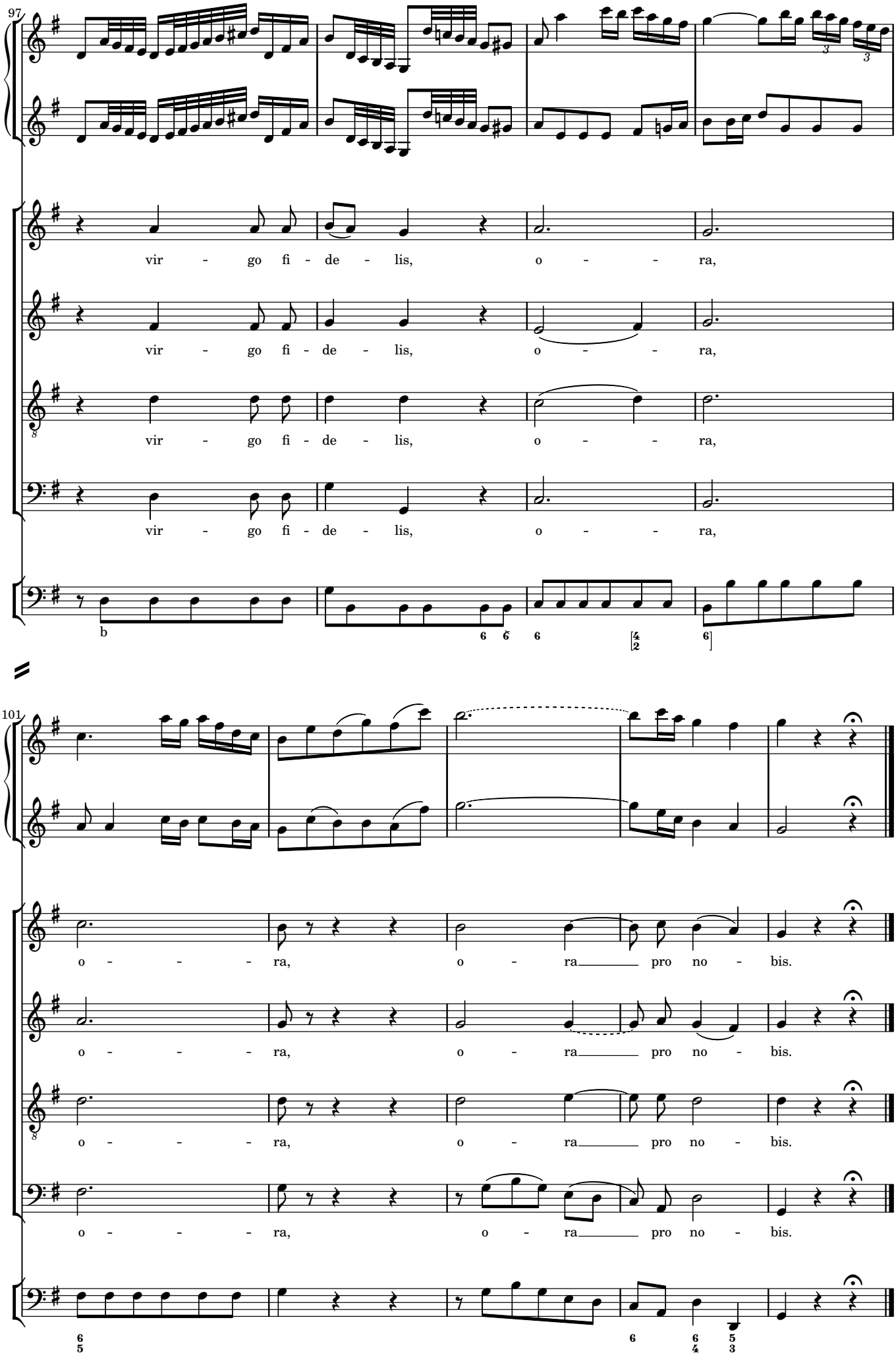
97
vir - go fi - de - lis, o - - - ra,
vir - go fi - de - lis, o - - - ra,
vir - go fi - de - lis, o - - - ra,
vir - go fi - de - lis, o - - - ra,
101
o - - - - ra, o - ra pro no - bis.
o - - - - ra, o - ra pro no - bis.
o - - - - ra, o - ra pro no - bis.
o - - - - ra, o - ra pro no - bis.

3 Speculum iustitiæ

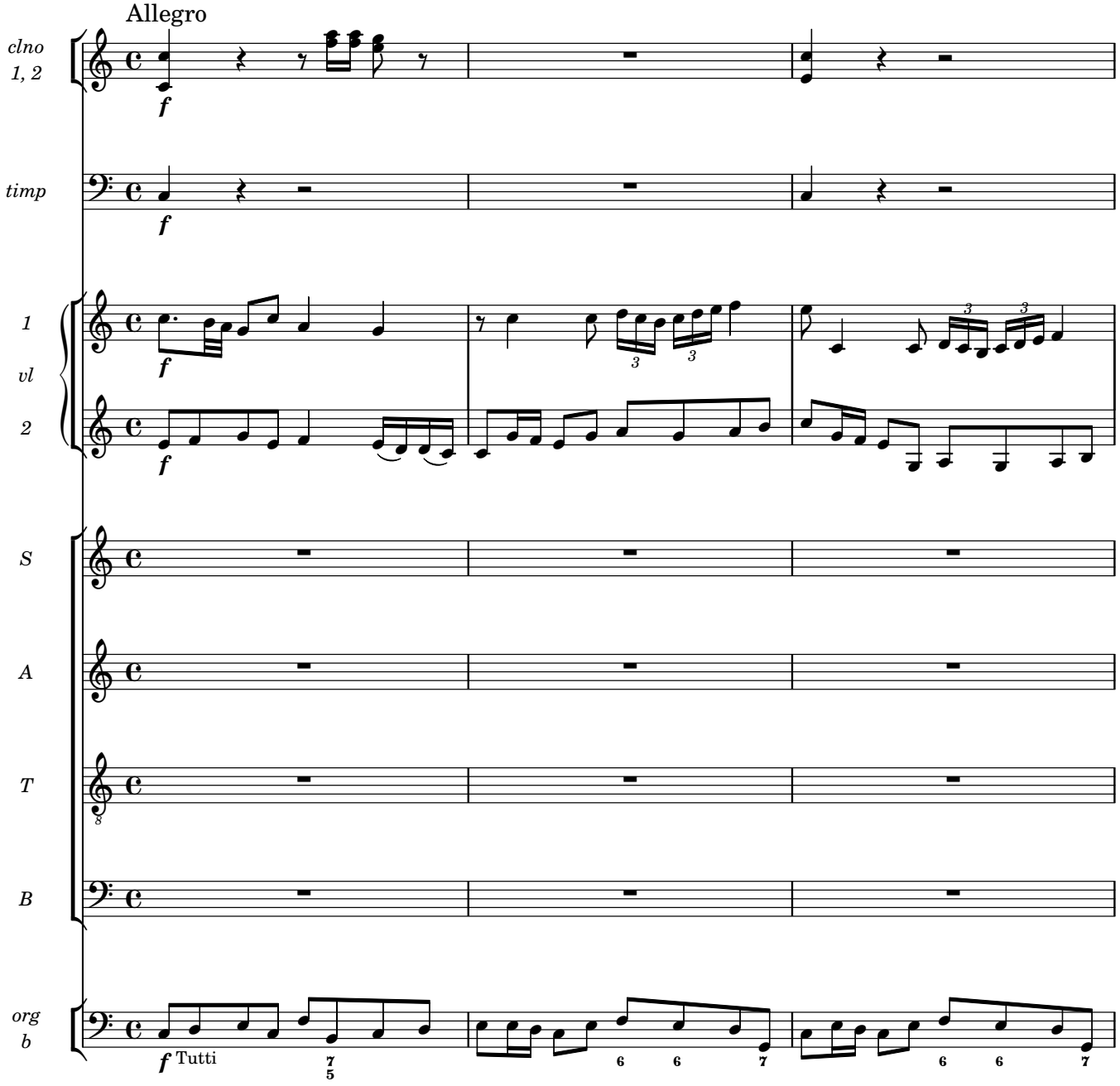

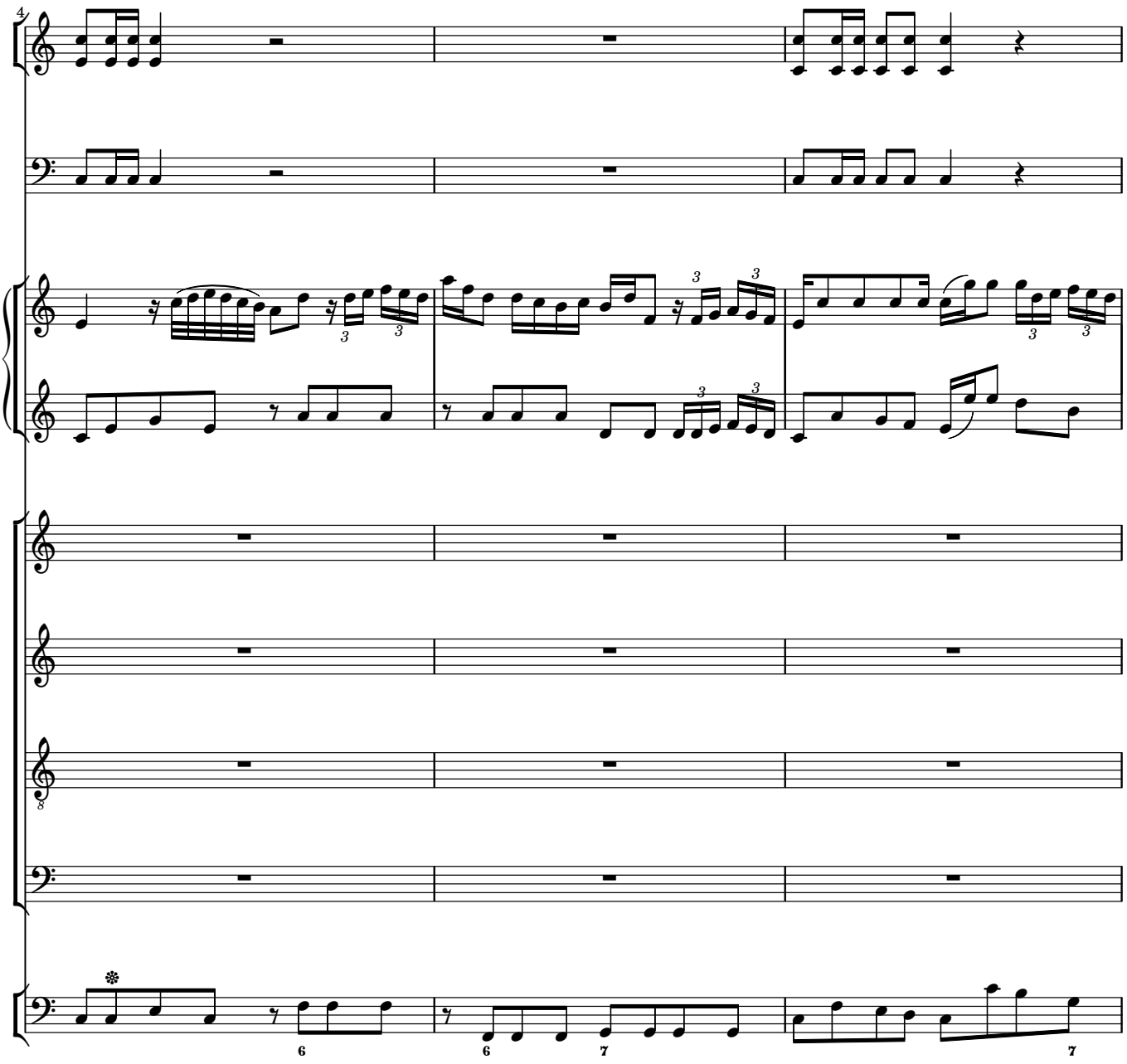
4
6
6
7
7

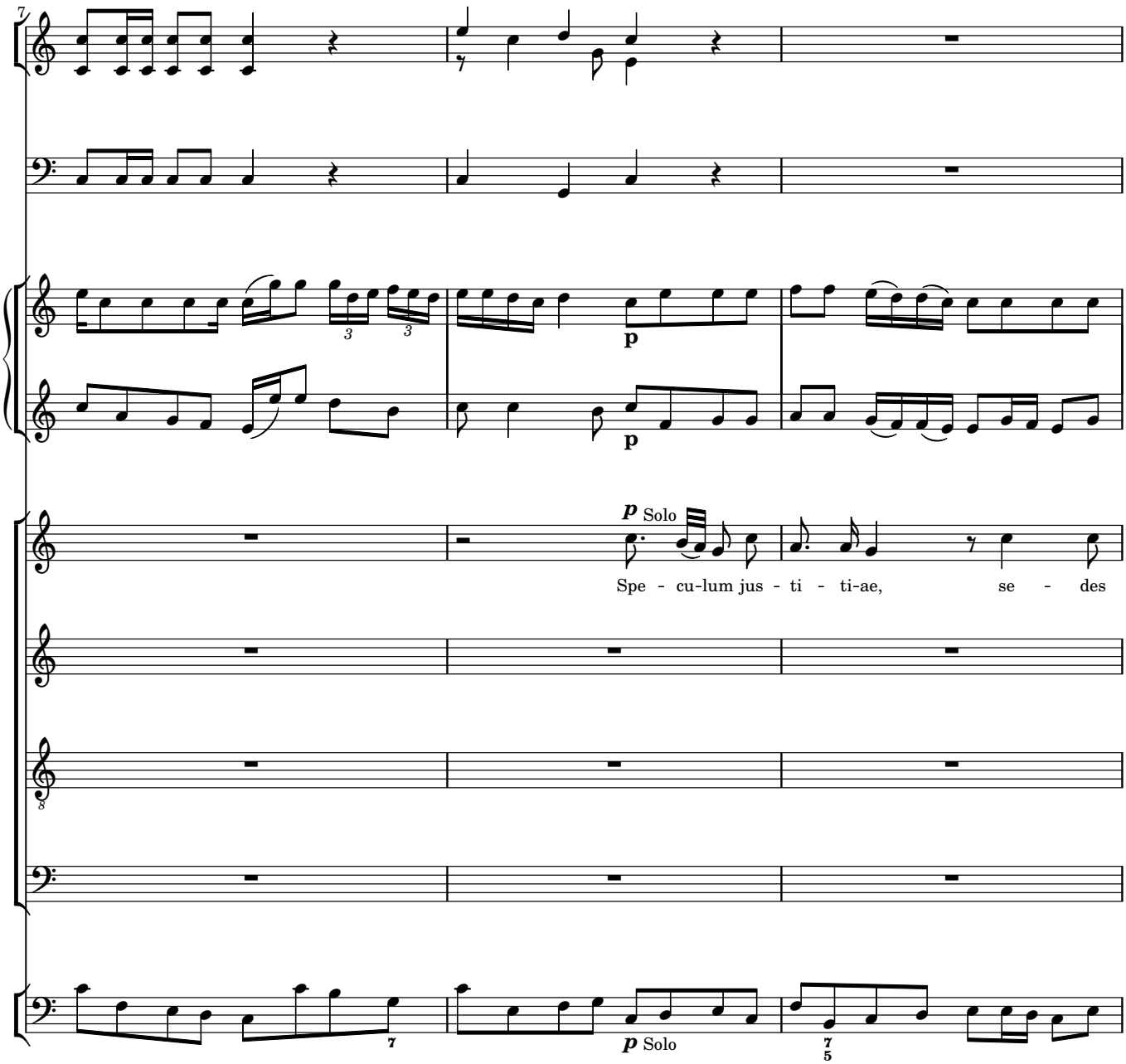
7
p
p
p Solo
Spe - cu-lum jus - ti - ti-ae, se - des
p Solo

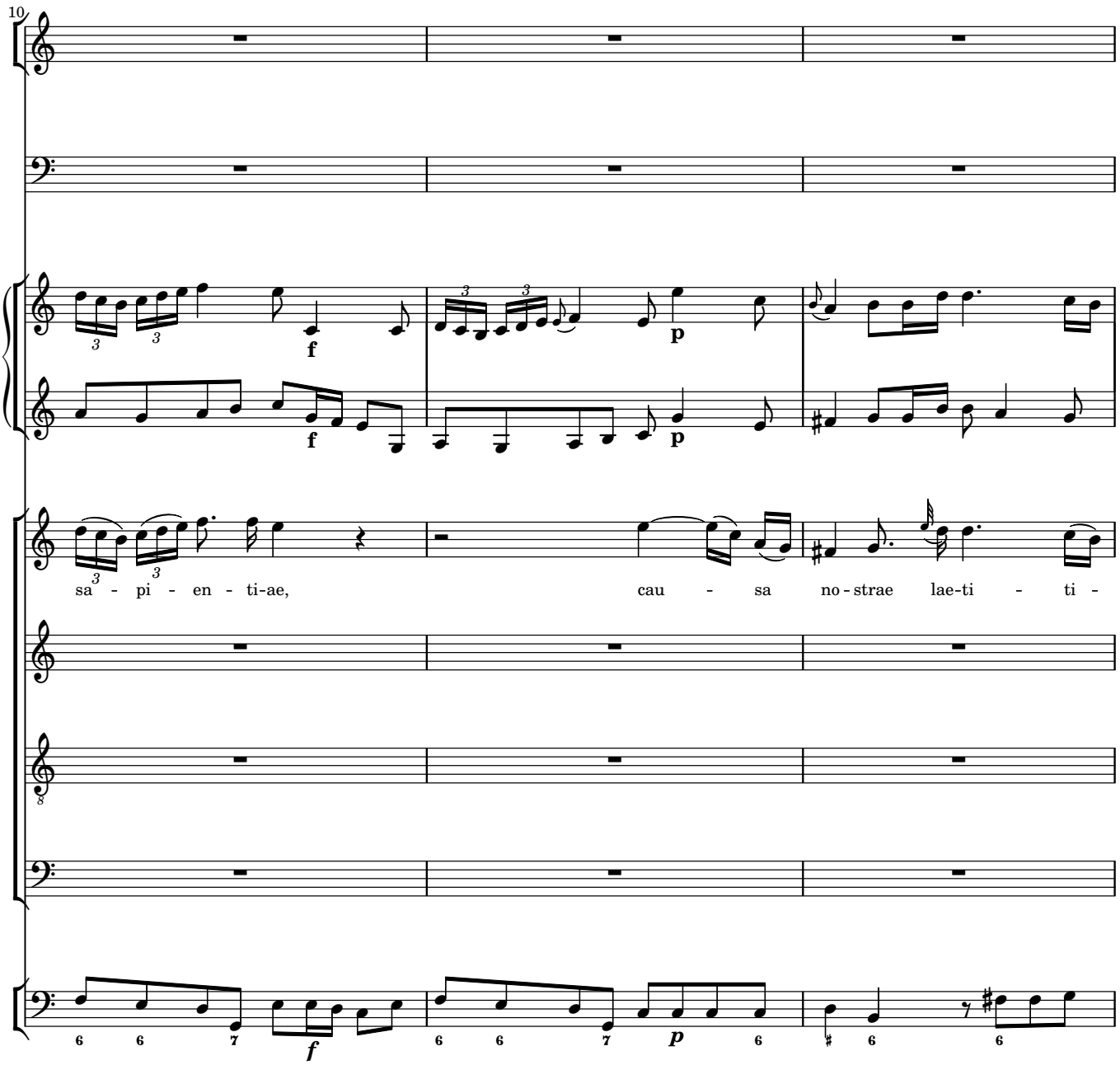
10
f
p
f
p
sa - pi - en - ti-ae,
cau - sa
no - strae lae-ti - ti -
f
p

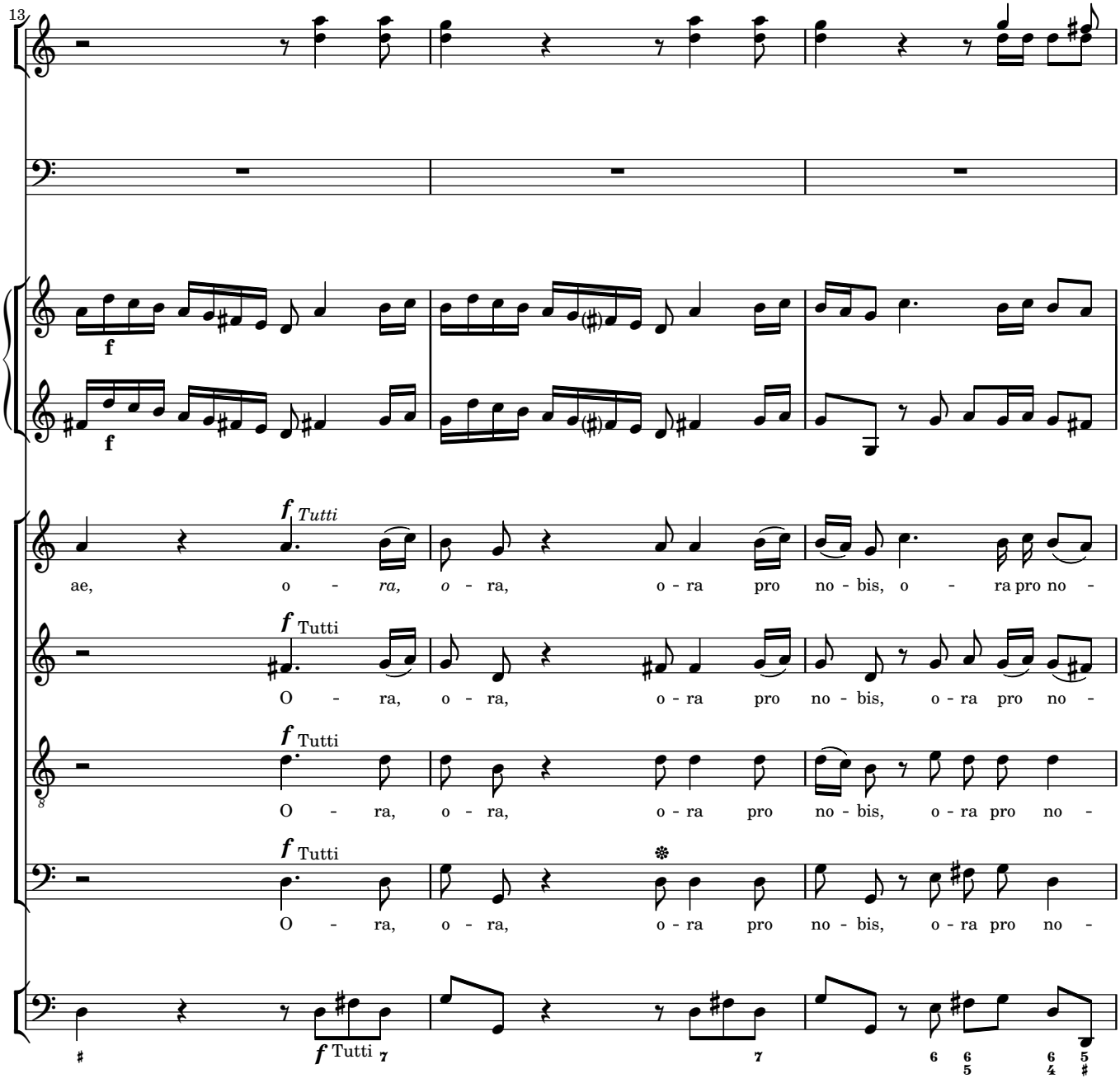
13
f
f
f Tutti
ae, o - ra, o - ra, o - ra pro no - bis, o - ra pro no -
f Tutti
O - ra, o - ra, o - ra pro no - bis, o - ra pro no -
f Tutti
O - ra, o - ra, o - ra pro no - bis, o - ra pro no -
f Tutti
O - ra, o - ra, o - ra pro no - bis, o - ra pro no -
f Tutti

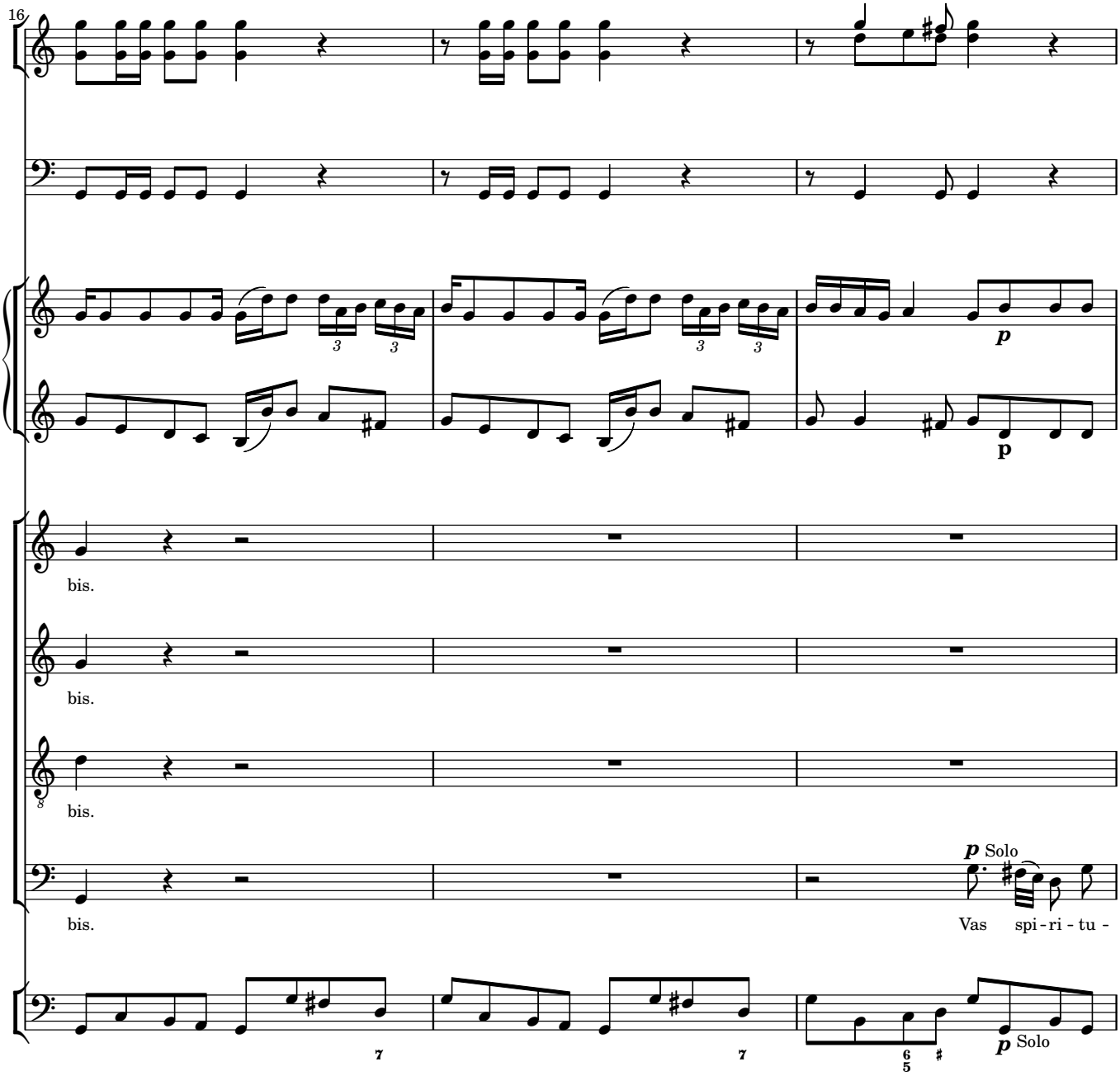
16
bis.
bis.
bis.
bis.
p Solo
Vas spi - ri - tu -
p Solo

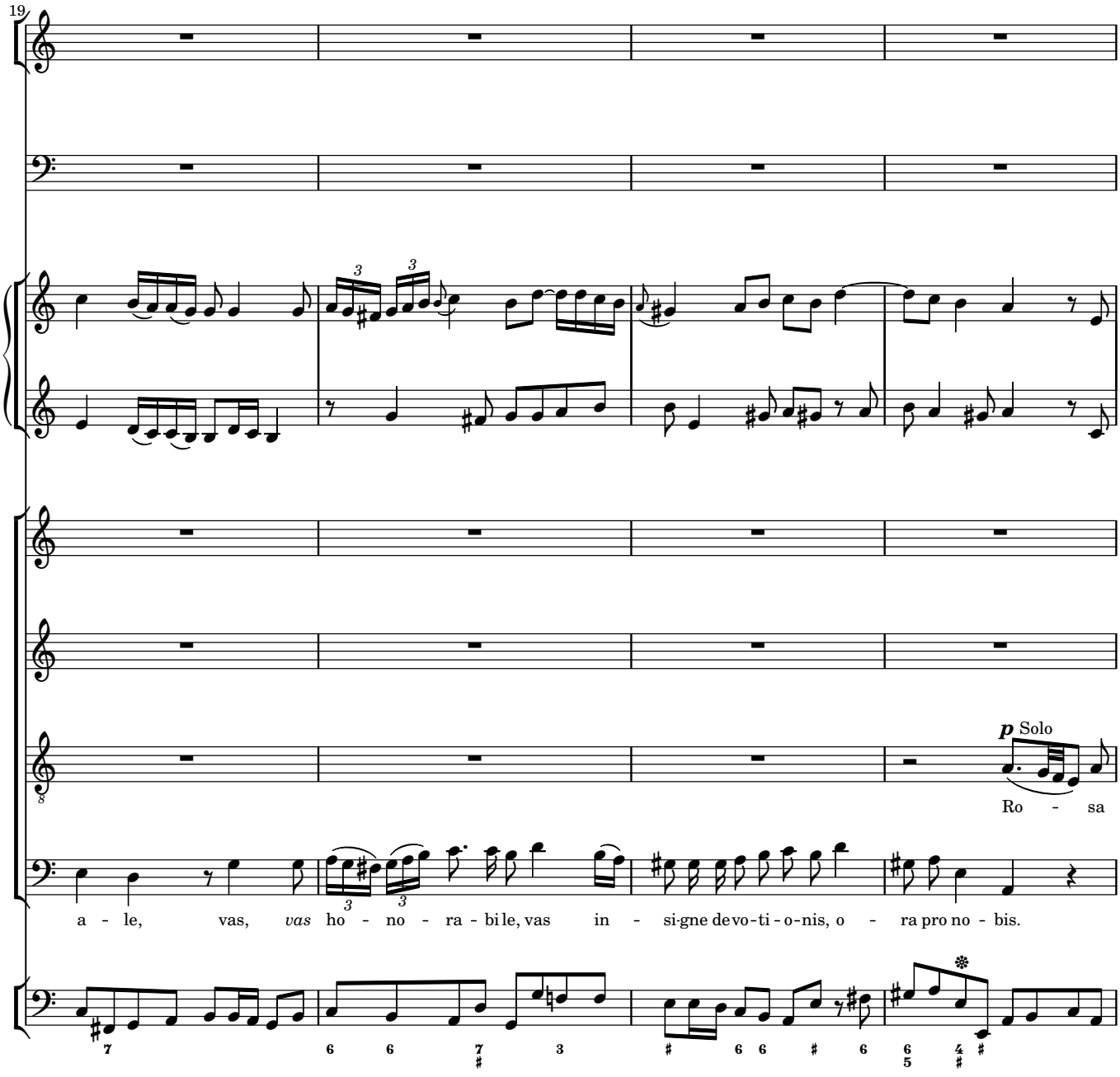
19
p Solo
Ro - sa
a - le, vas, vas ho - no - ra - bi le, vas in - si-gne de vo-ti - o-nis, o - ra pro no - bis.

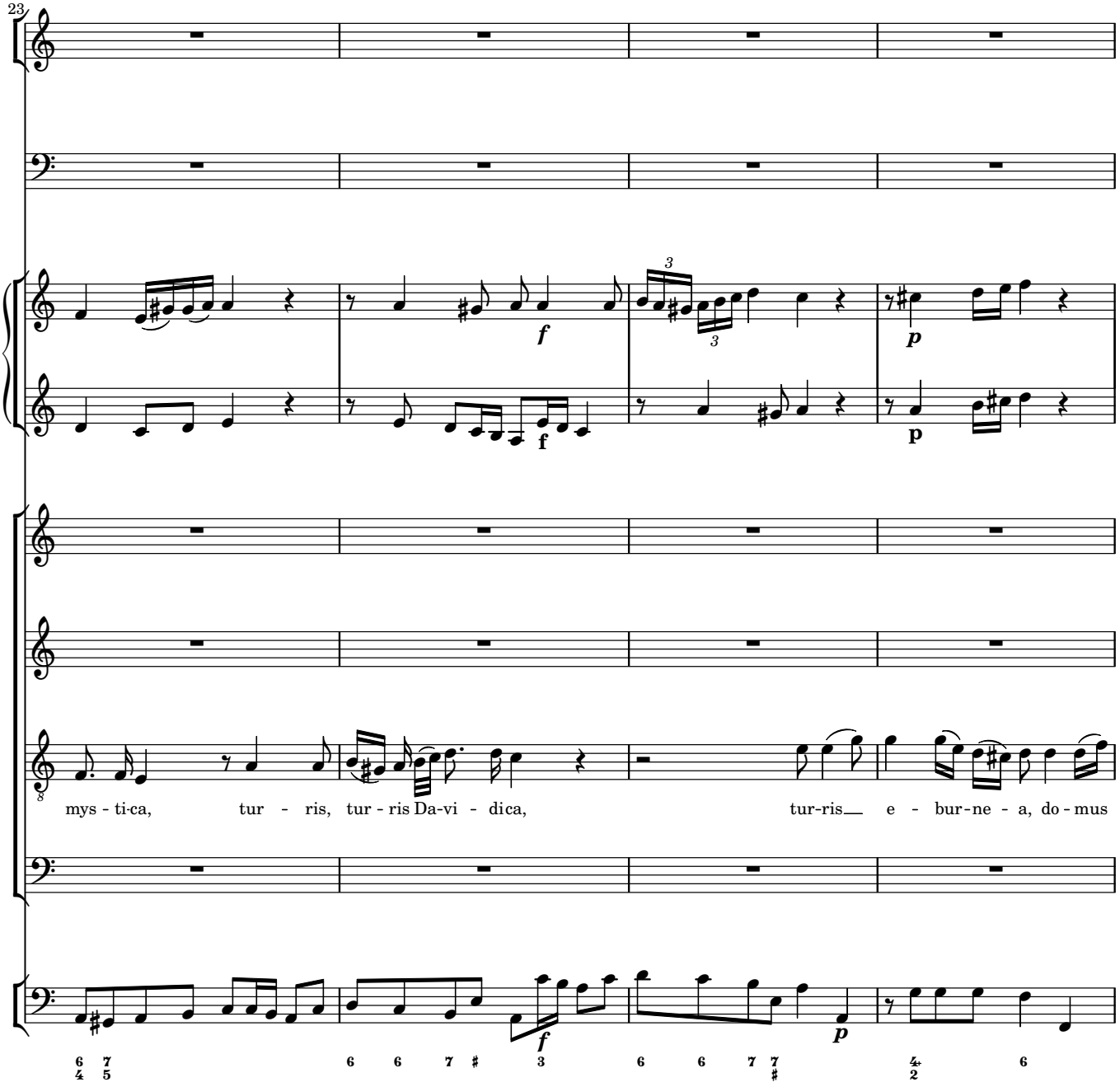
23
mys - ti-ca, tur - ris, tur - ris Da-vi - dica, tur-ris e - bur-ne - a, do - mus

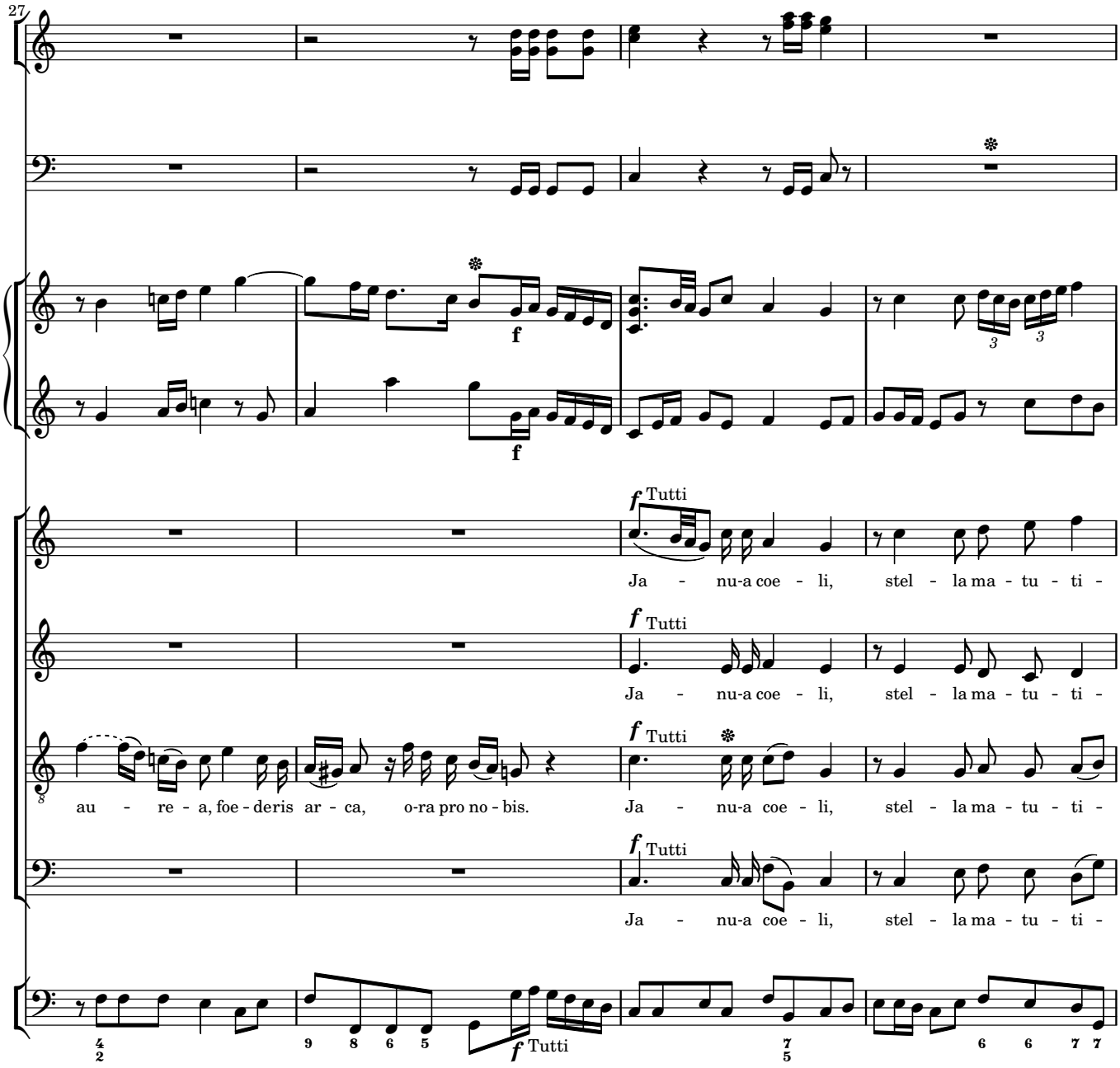
27
f
f
f Tutti
Ja - nu-a coe - li, stel - la ma - tu - ti -
f Tutti
Ja - nu-a coe - li, stel - la ma - tu - ti -
f Tutti
au - re - a, foe - deris ar - ca, o-ra pro no - bis.
Ja - nu-a coe - li, stel - la ma - tu - ti -
f Tutti
Ja - nu-a coe - li, stel - la ma - tu - ti -
f Tutti

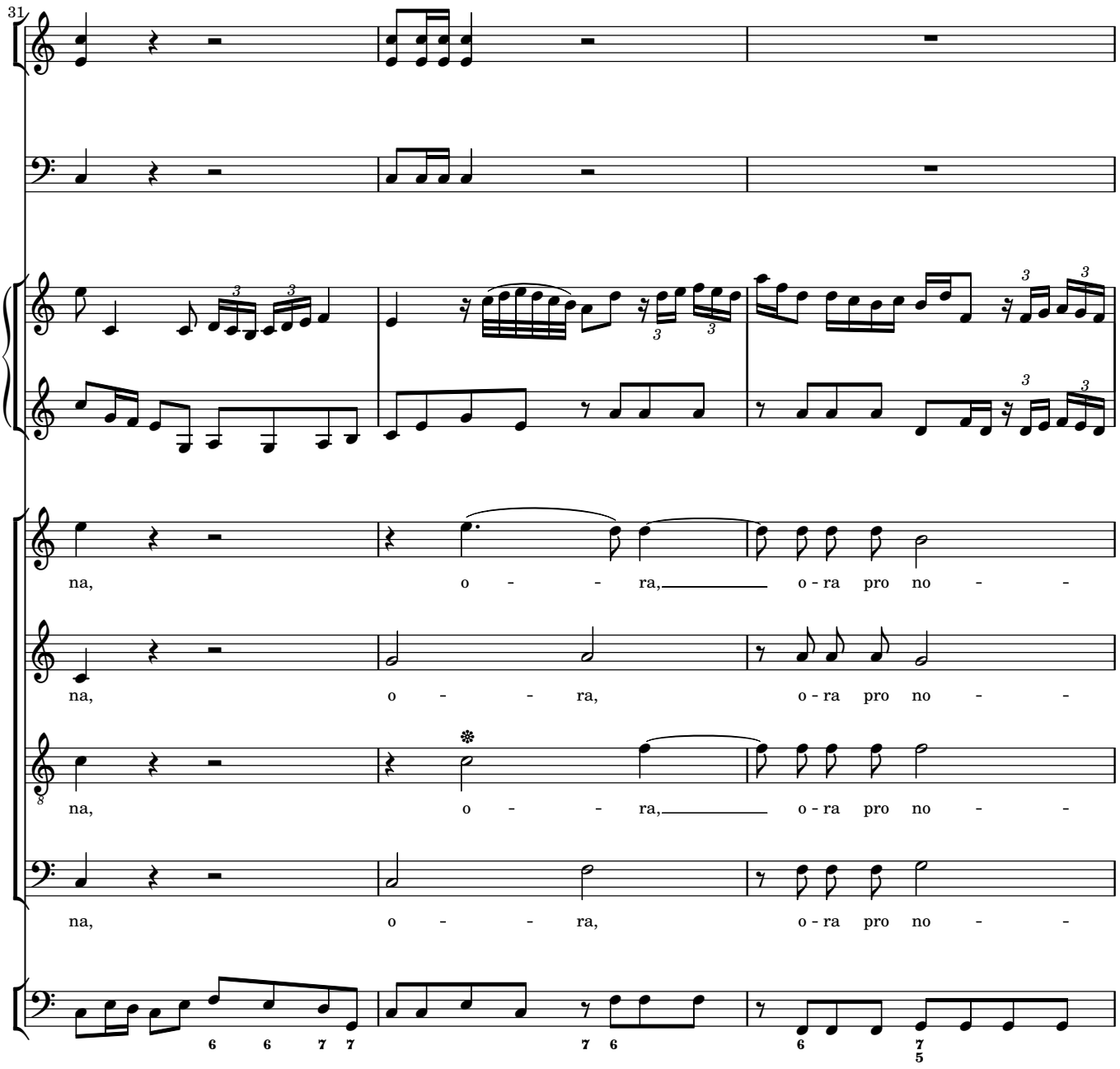
31
na, o - - ra, o - ra pro no - -
na, o - - ra, o - ra pro no - -
na, o - - ra, o - ra pro no - -
na, o - - ra, o - ra pro no - -

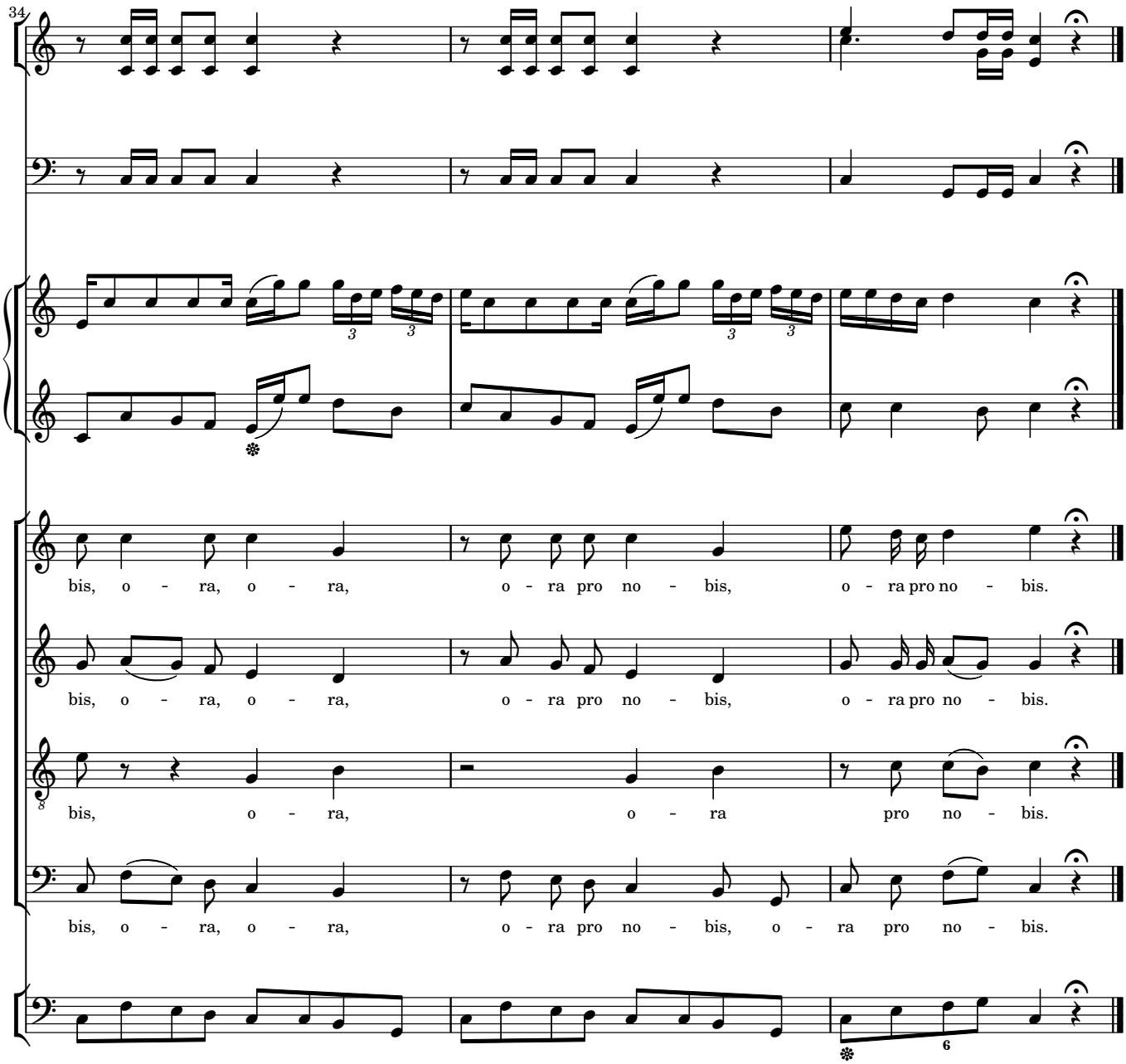
34
bis, o - ra, o - ra, o - ra pro no - bis, o - ra pro no - bis.
bis, o - ra, o - ra, o - ra pro no - bis, o - ra pro no - bis.
bis, o - ra, o - ra pro no - bis.
bis, o - ra, o - ra, o - ra pro no - bis, o - ra pro no - bis.

4 Salus infirmorum

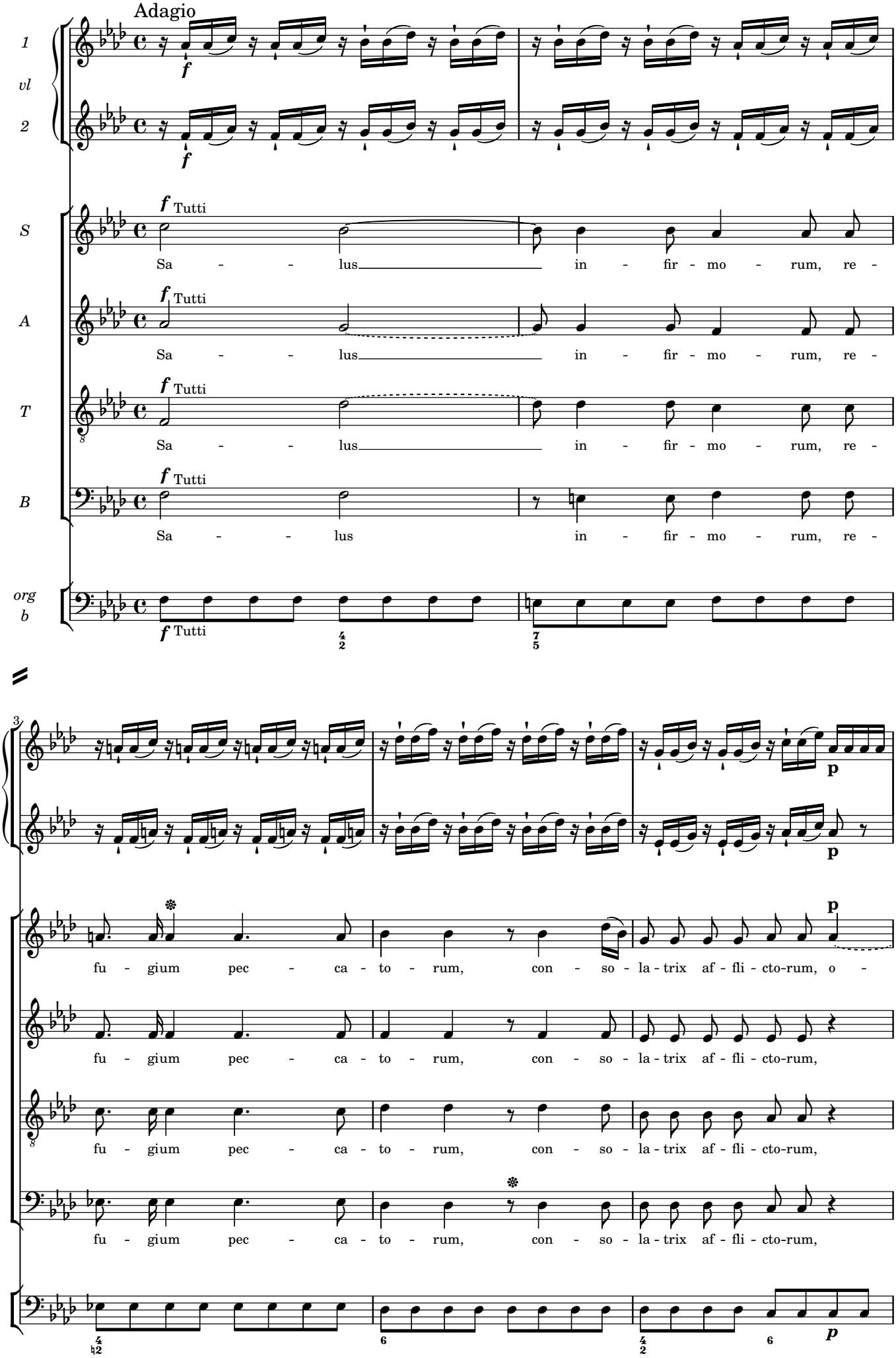

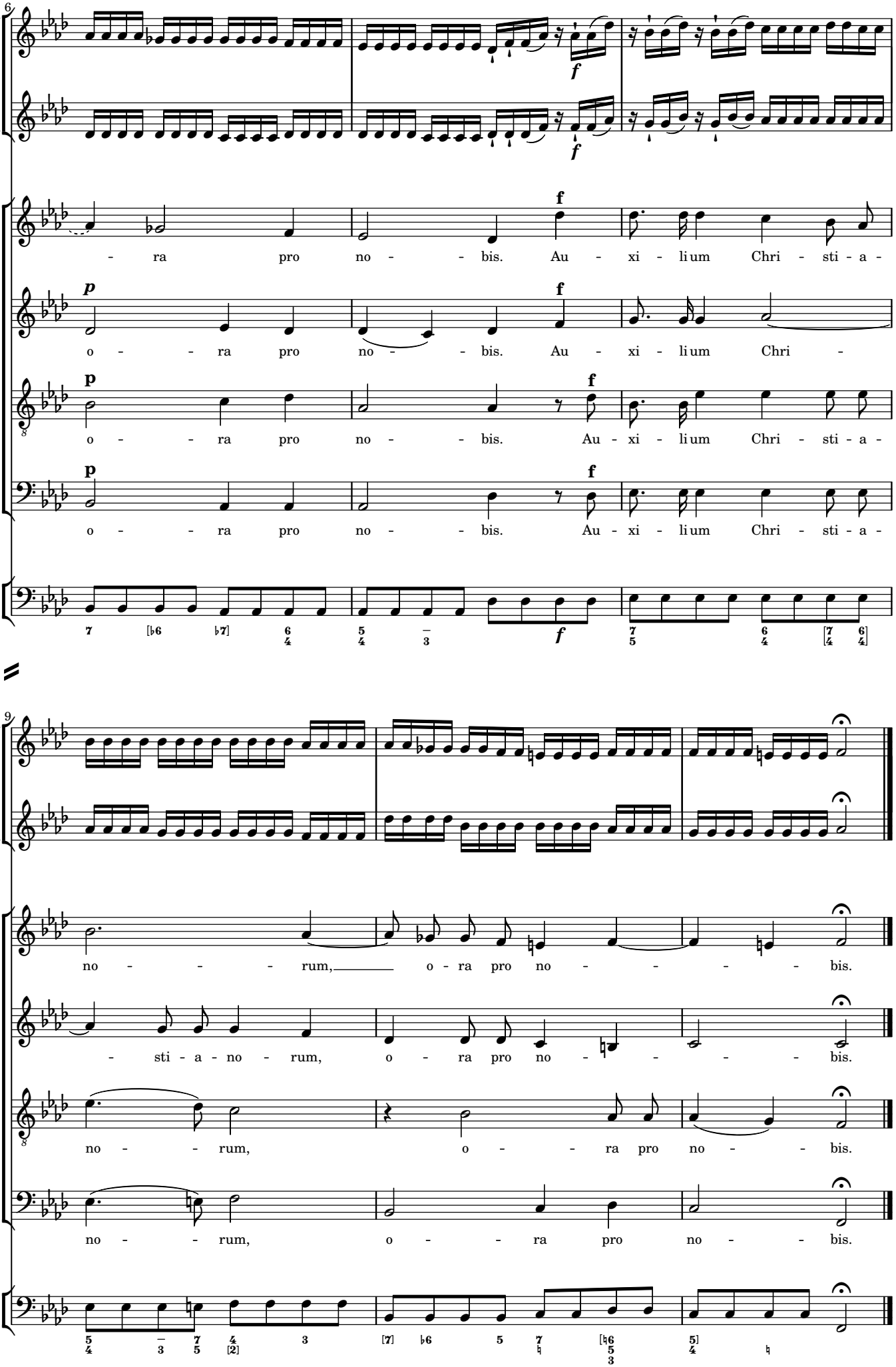
6
f
f
f
- ra pro no - - bis. Au - xi - lium Chri - sti - a -
p
f
o - - ra pro no - - bis. Au - xi - lium Chri -
p
f
o - - ra pro no - - bis. Au - xi - lium Chri - sti - a -
p
f
o - - ra pro no - - bis. Au - xi - lium Chri - sti - a -
f
9
no - - - rum, o - ra pro no - - - - bis.
- sti - a - no - rum, o - ra pro no - - - - bis.
no - - rum, o - - ra pro no - - bis.
no - - rum, o - - ra pro no - - bis.

5 Regina Angelorum

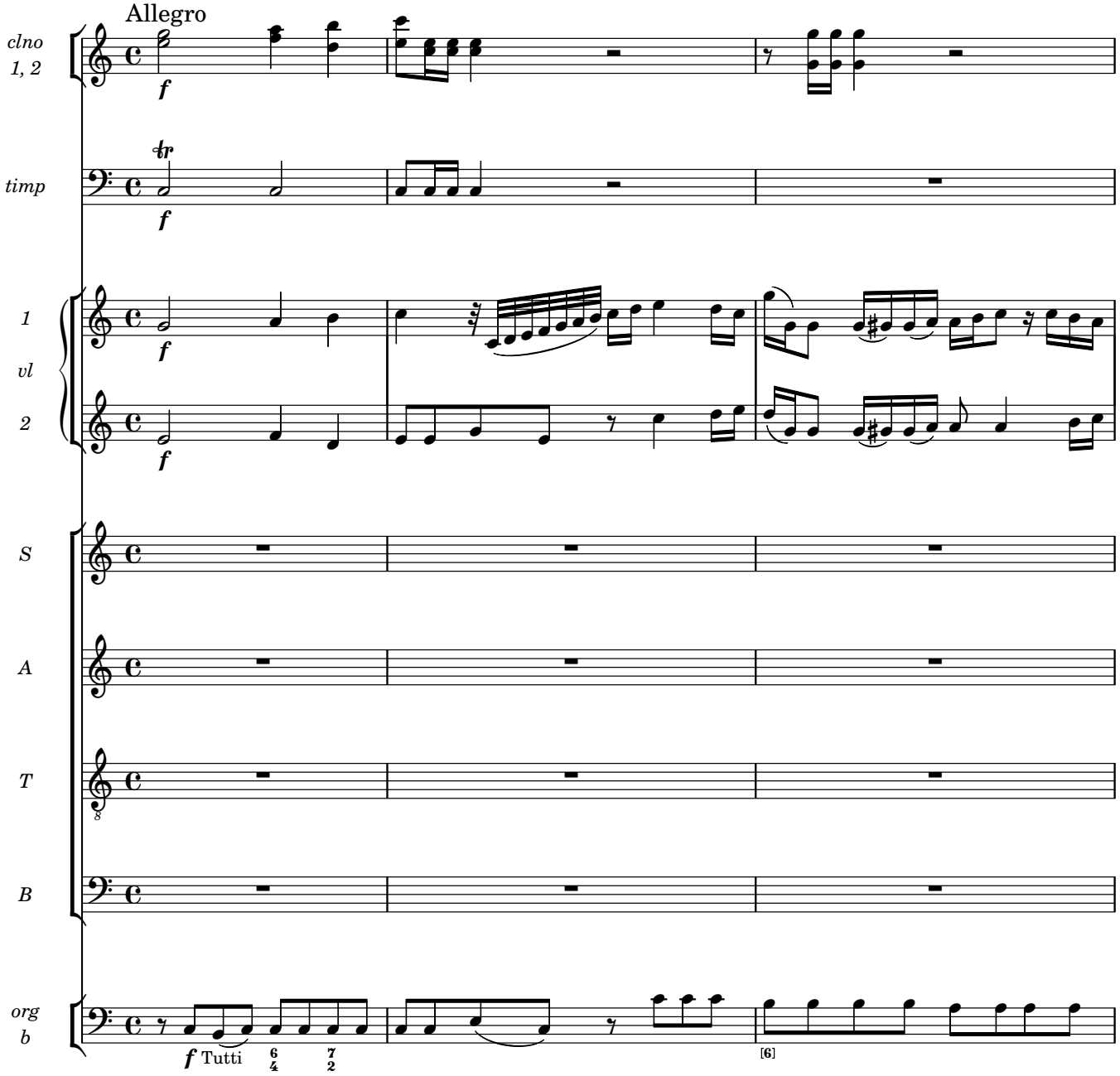

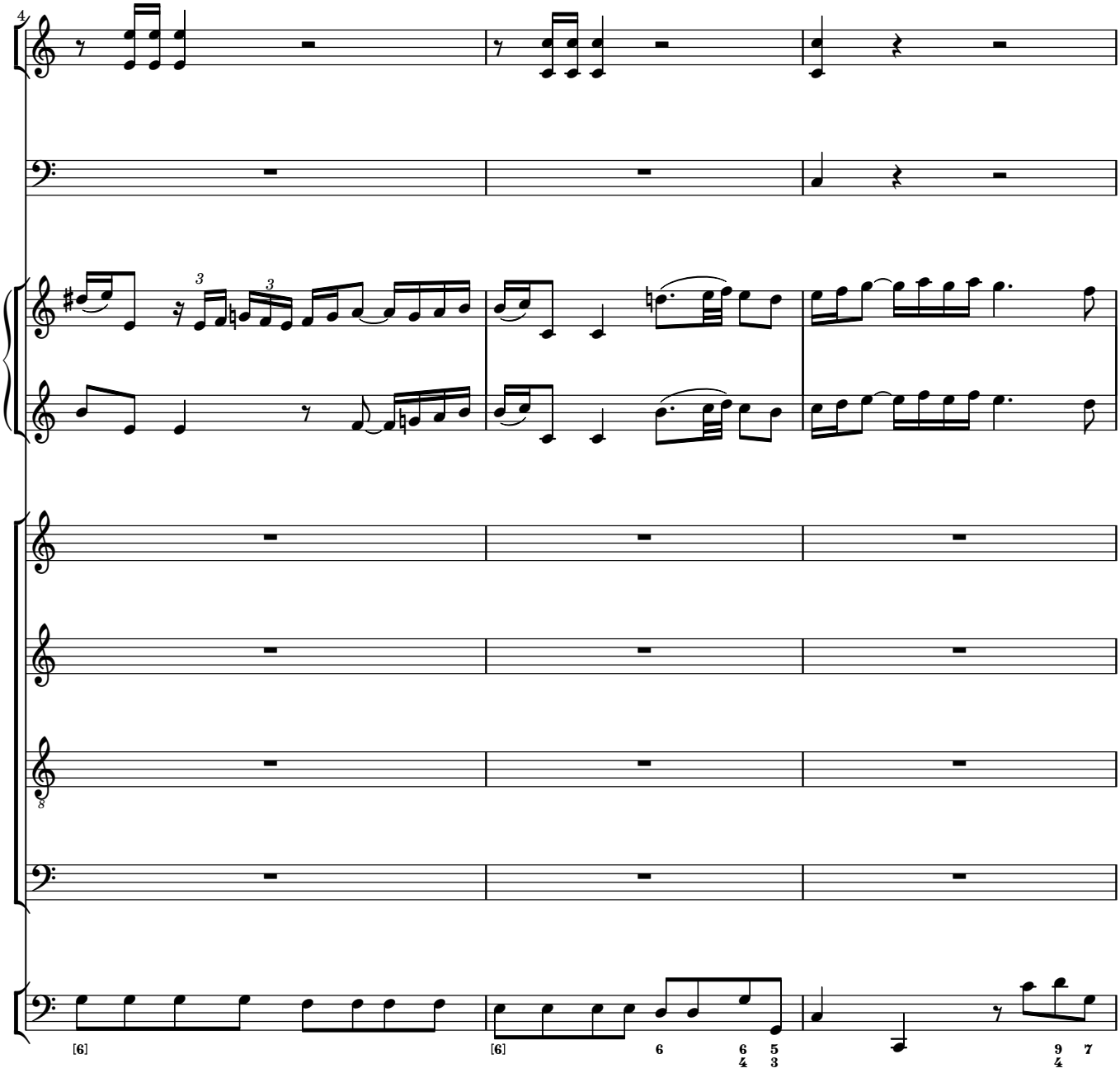
4
3
3
8
[6]
[6]
6
6
4
5
3
9
4
7

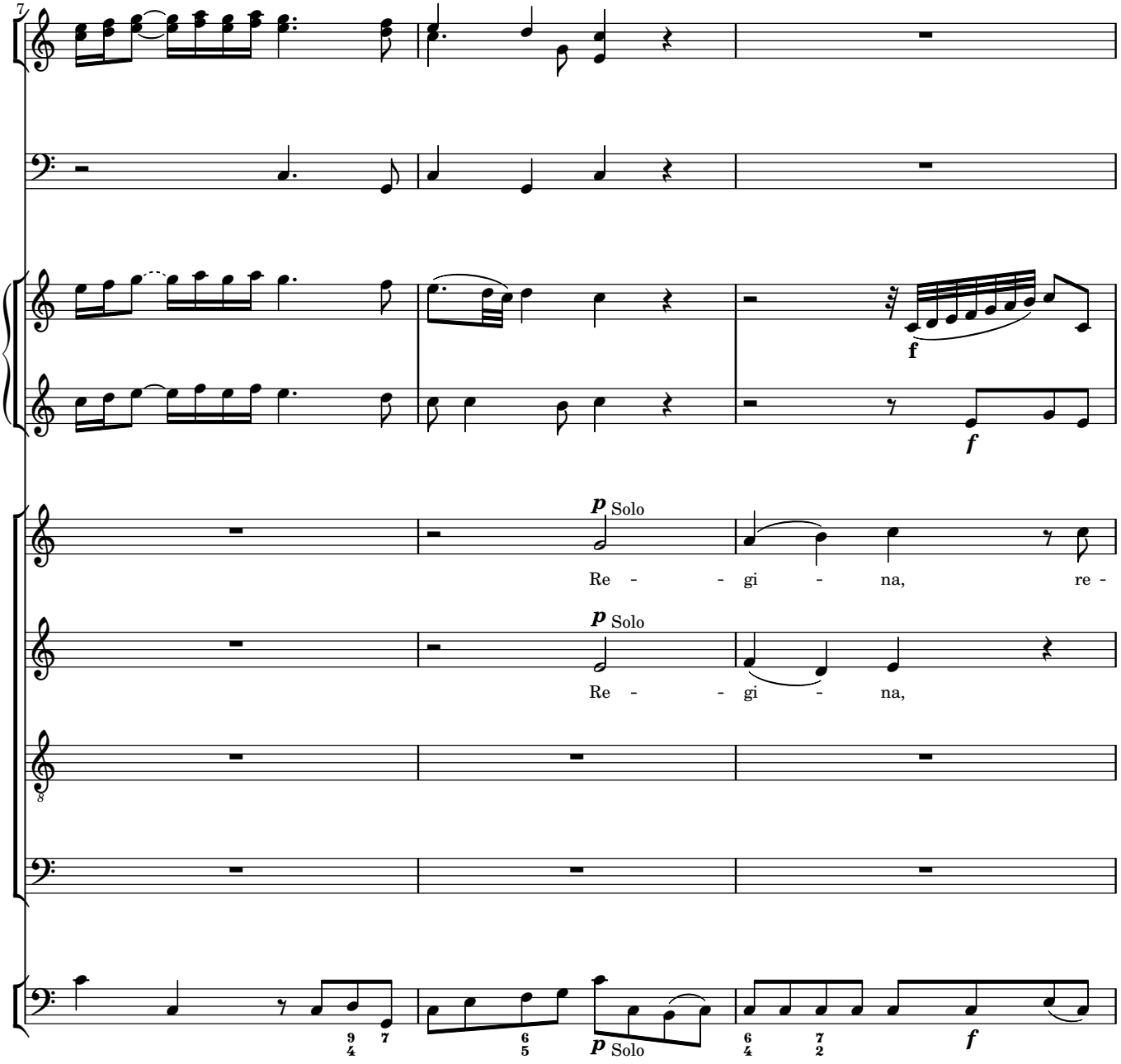
7
p Solo
Re - - gi - na, re -
p Solo
Re - - gi - na,
8
f
f
p Solo
f

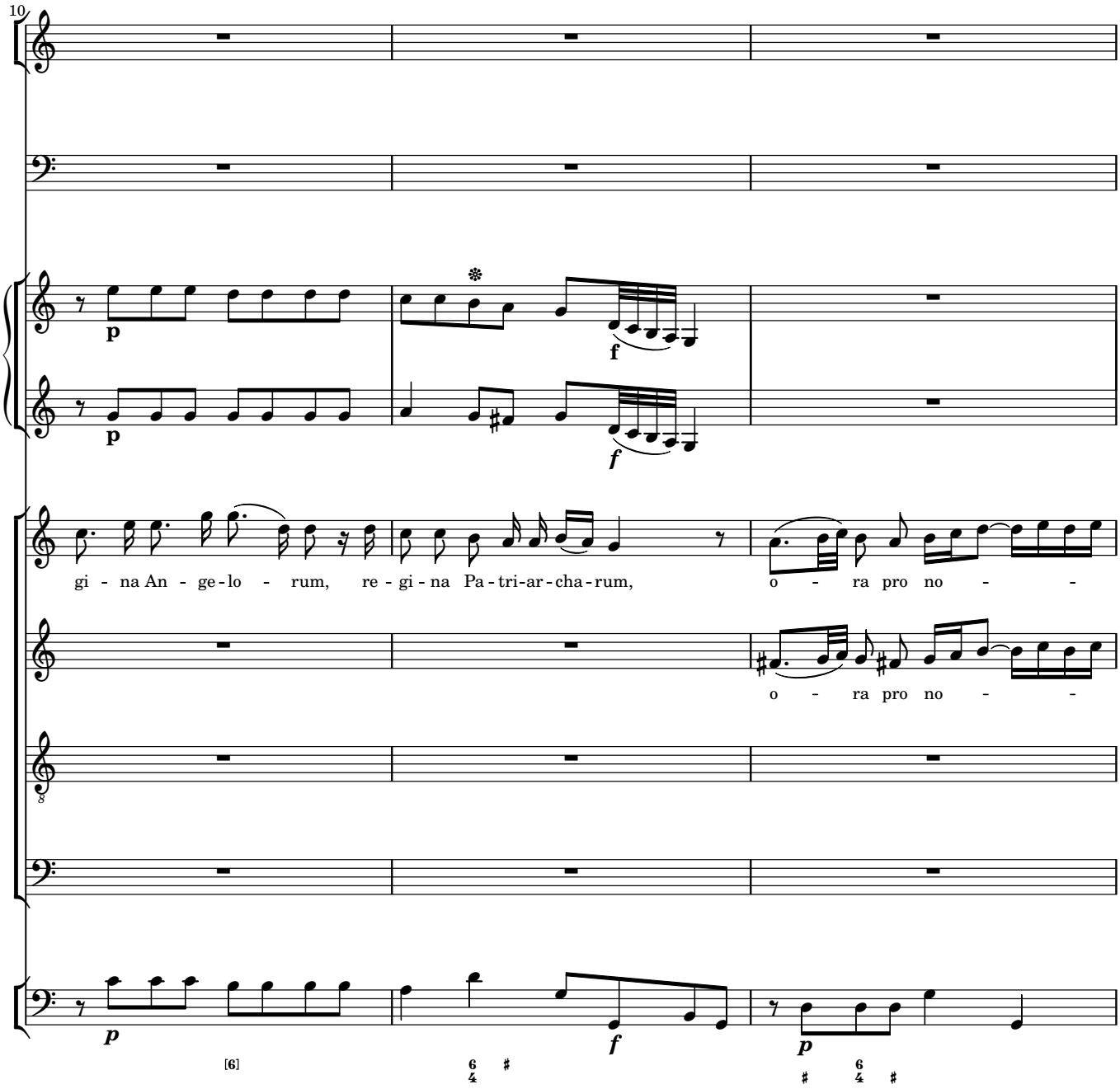
10
p
f
p
f
gi - na An - ge - lo - rum, re - gi - na Pa - tri - ar - cha - rum, o - ra pro no - -
o - ra pro no - -
8
p
f
p
[6]

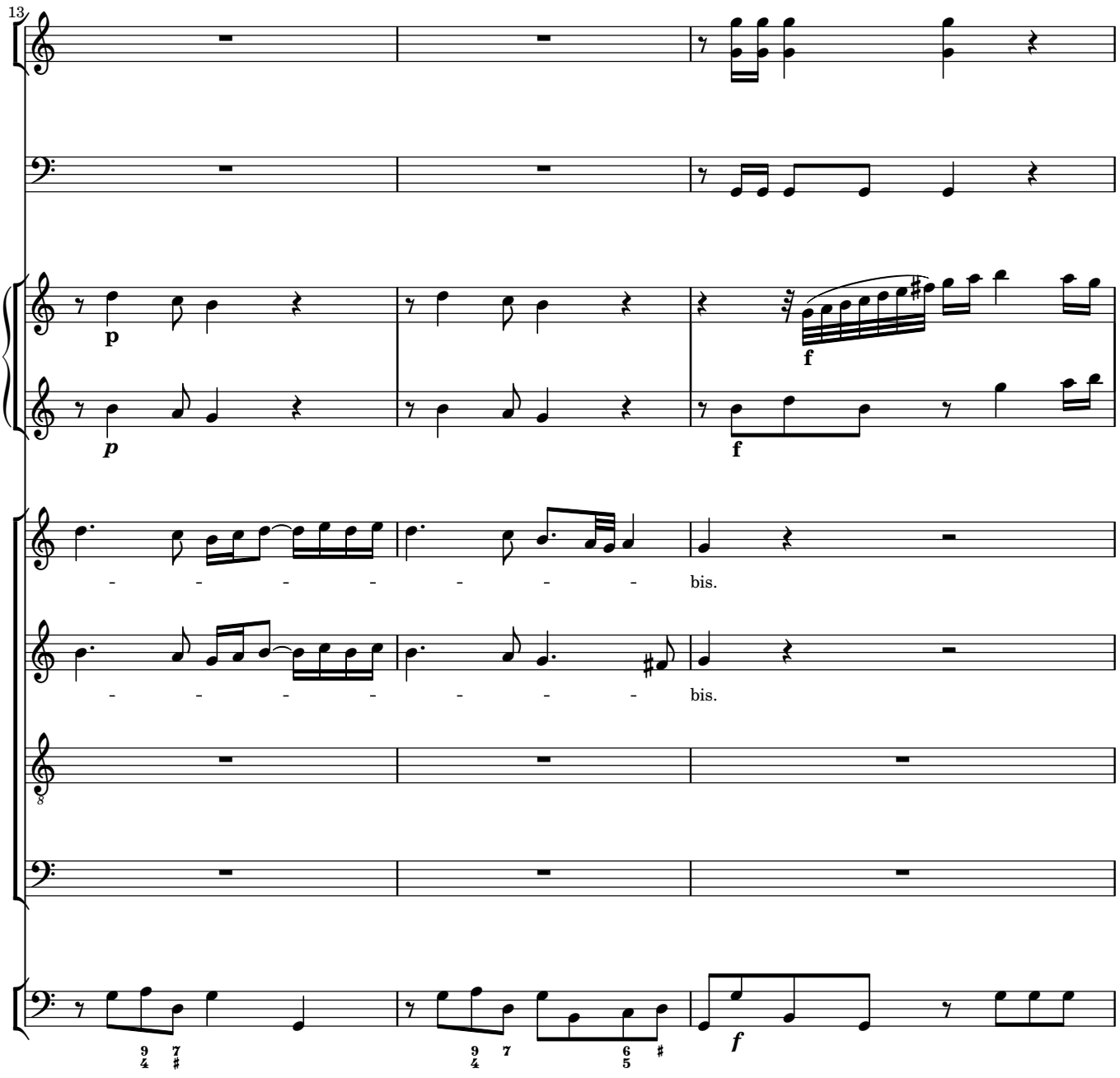
13
p
p
f
f
bis.
bis.
8
f

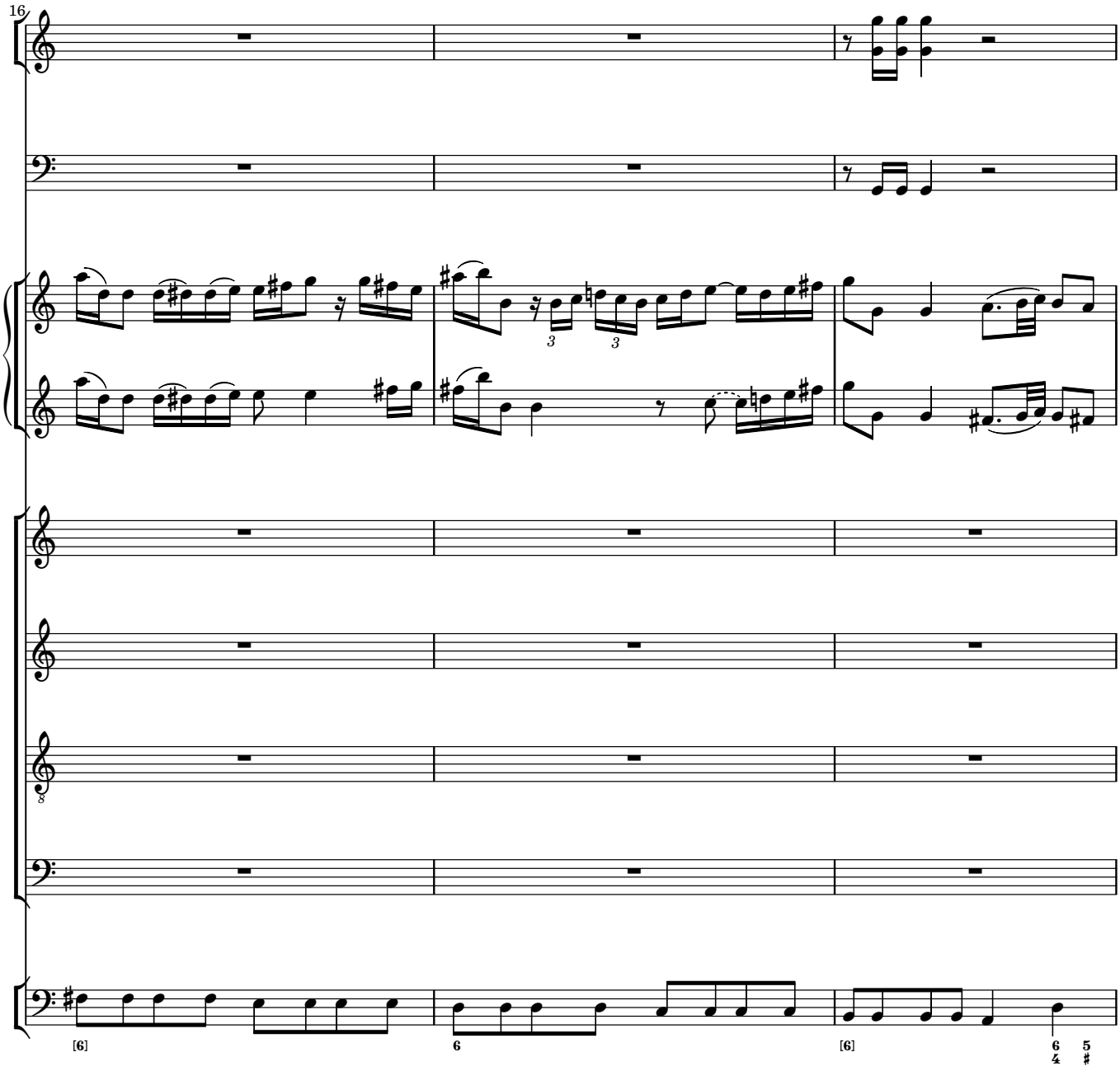
16
3
3
8
[6]
6
[6]
6
4
5
#

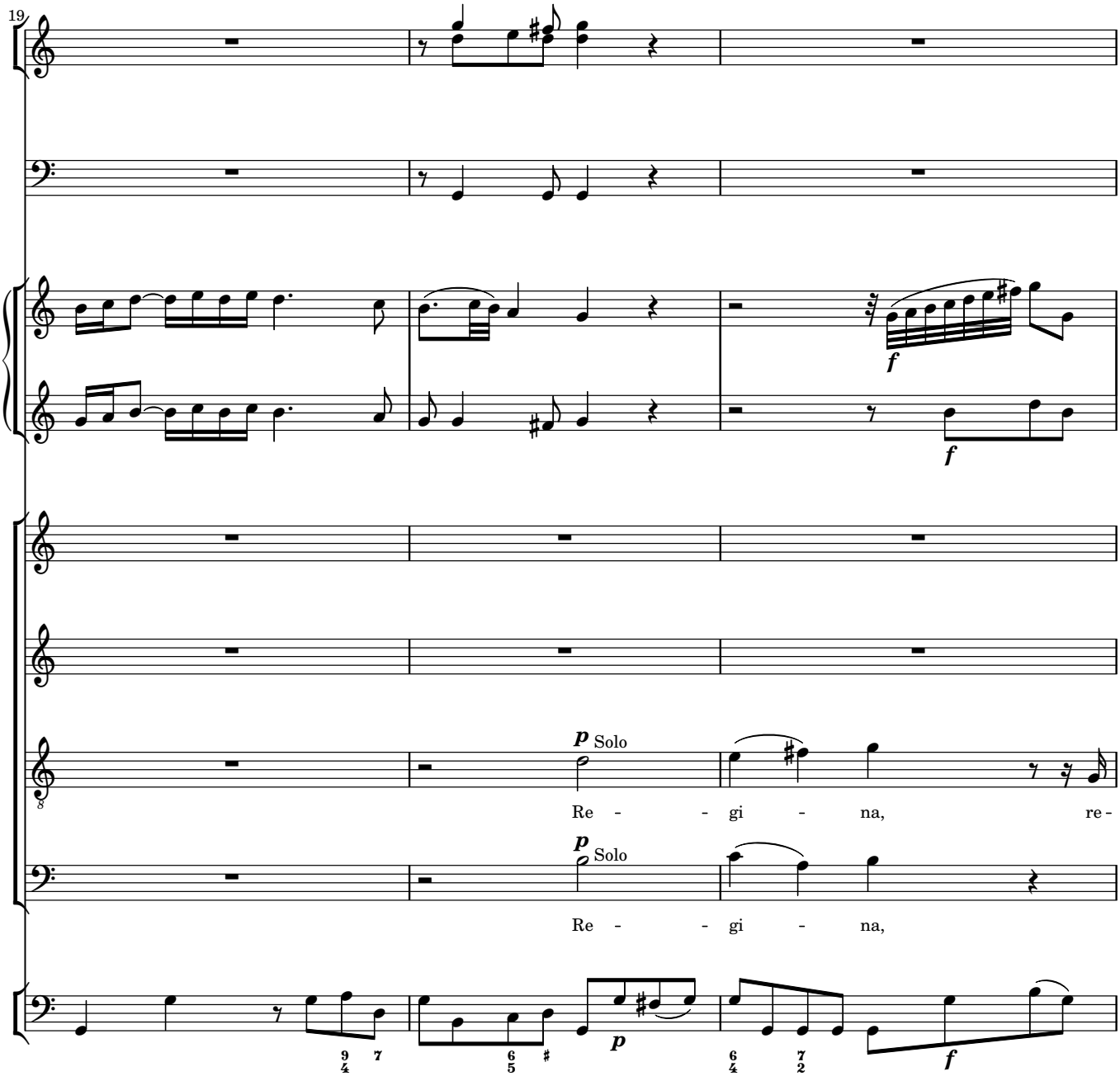
19
p Solo
Re - - gi - na, re -
p Solo
Re - - gi - na,
f
f
p
f

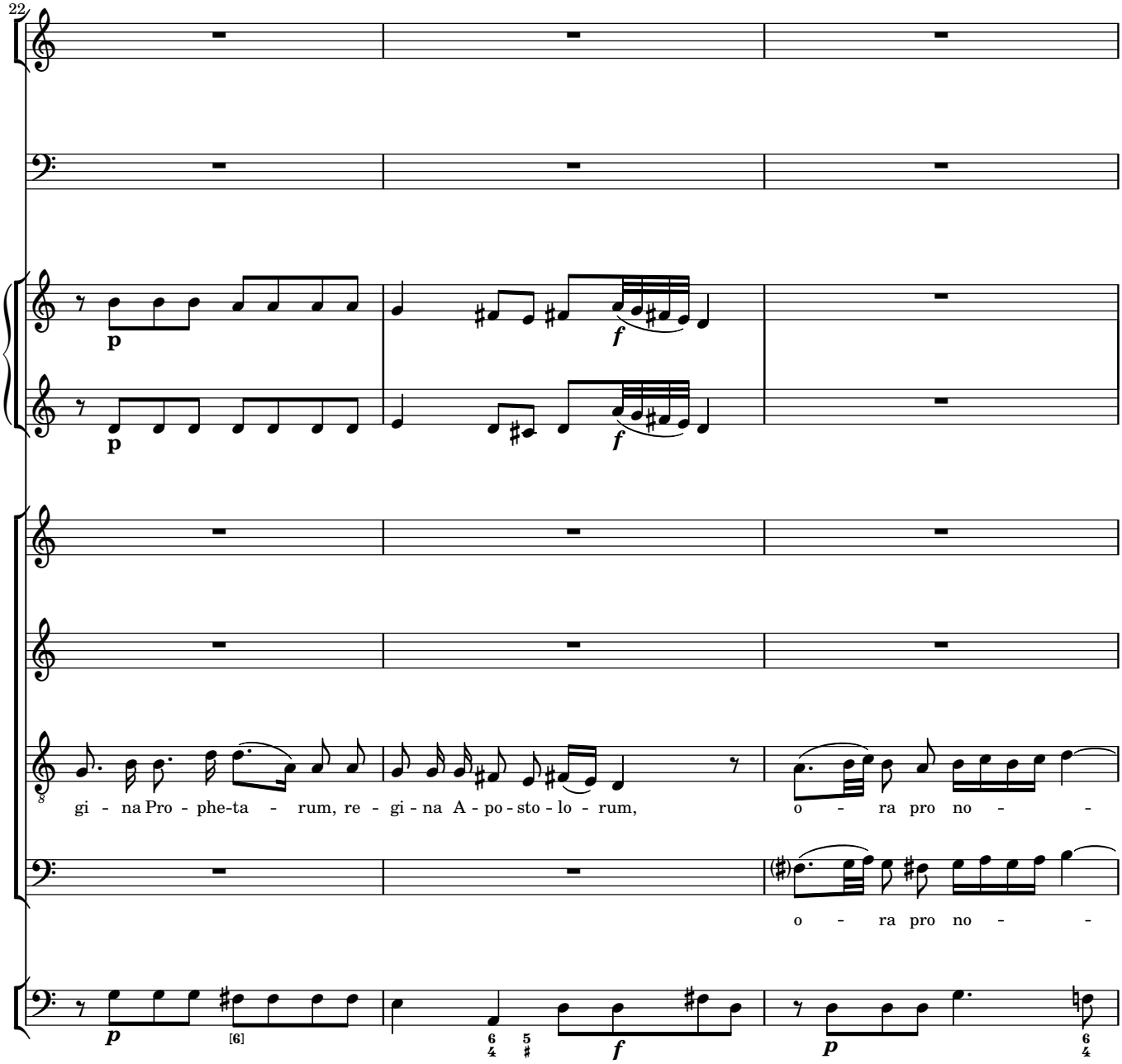
22
p
f
p
gi - na Pro - phe-ta - rum, re - gi - na A - po - sto - lo - rum,
o - ra pro no - -
o - ra pro no - -
p
[6]
f
p

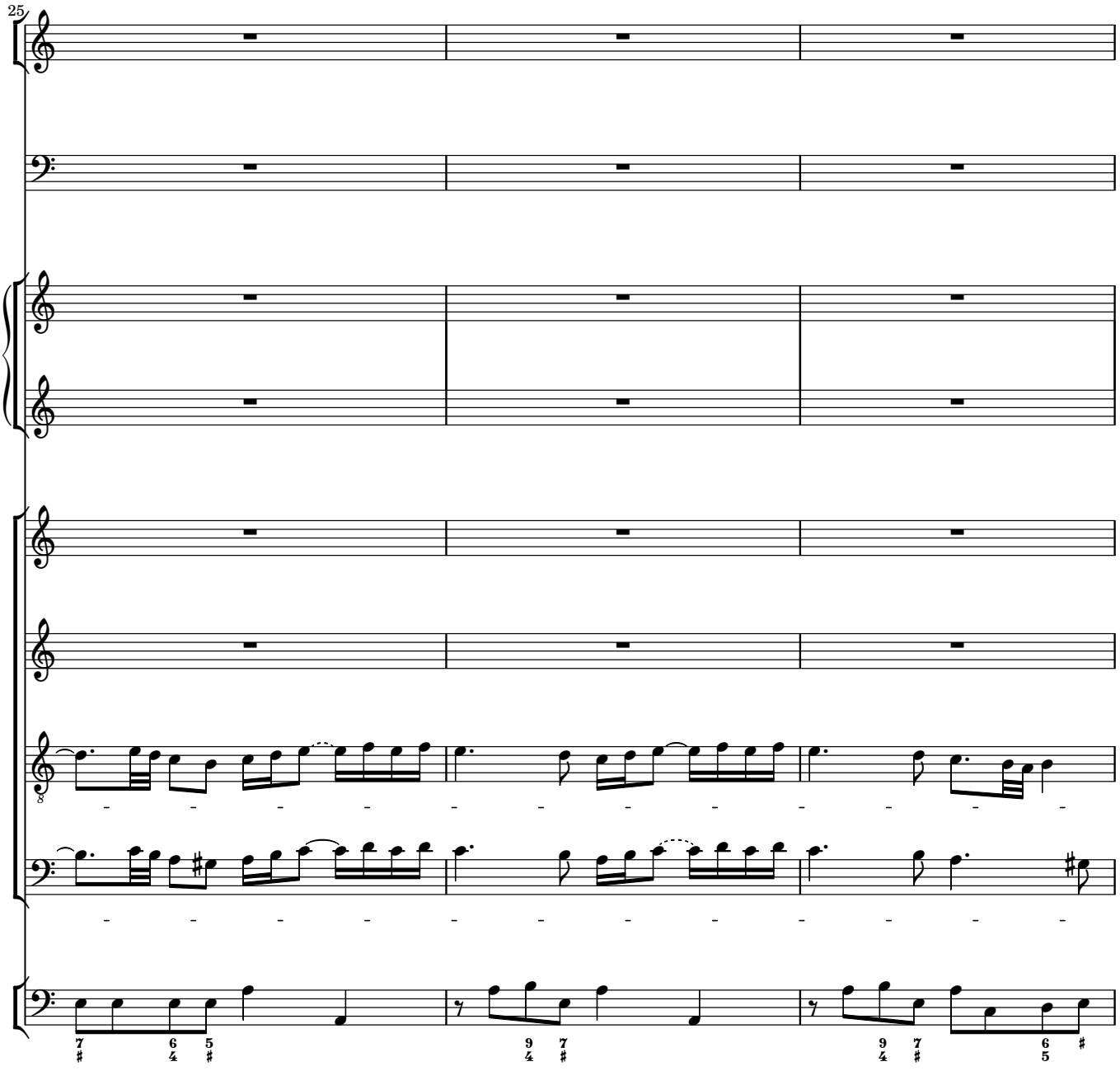
25

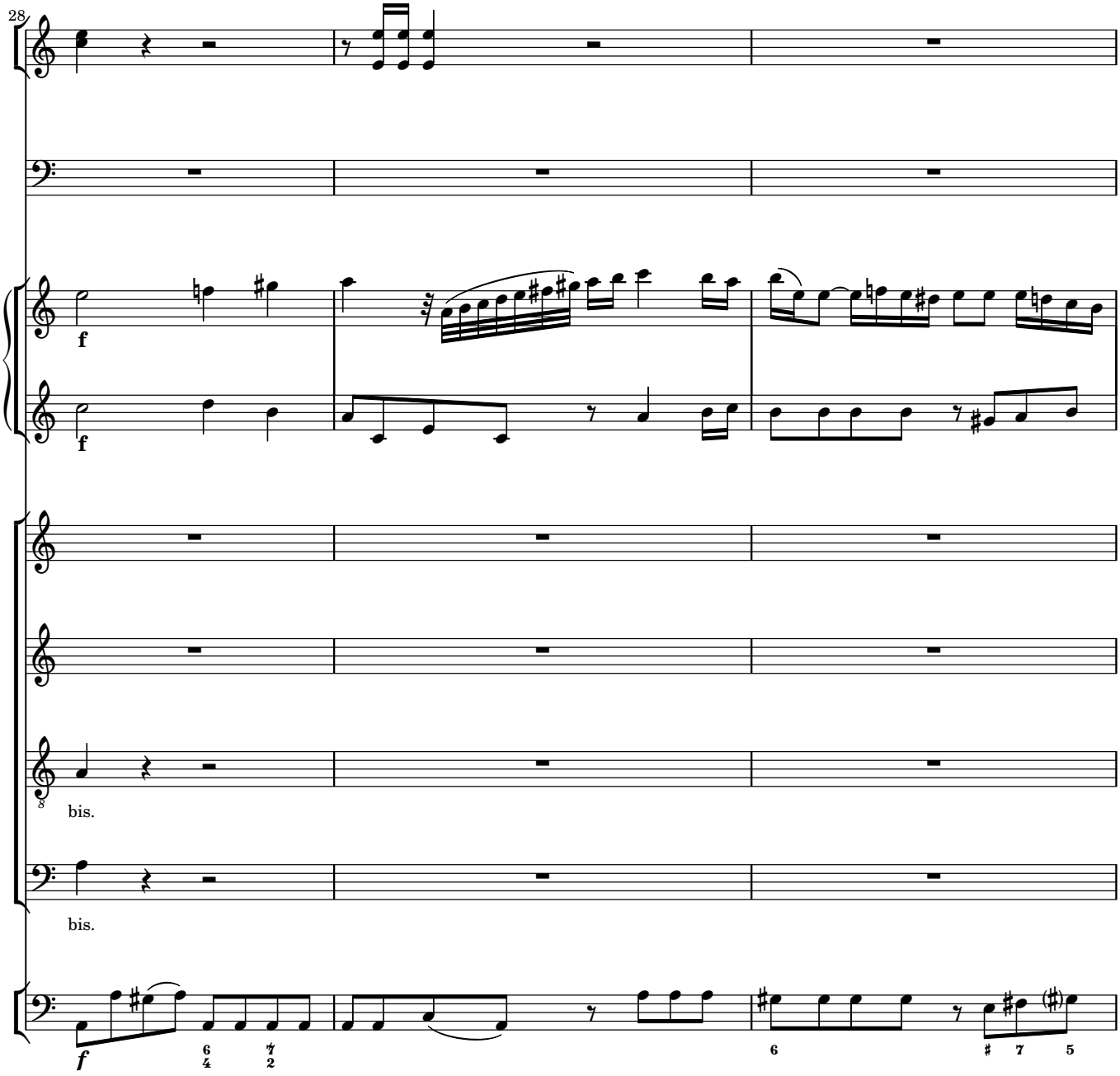
28
f
f
bis.
bis.
f
6
4
7
2
6
♯ 7 5

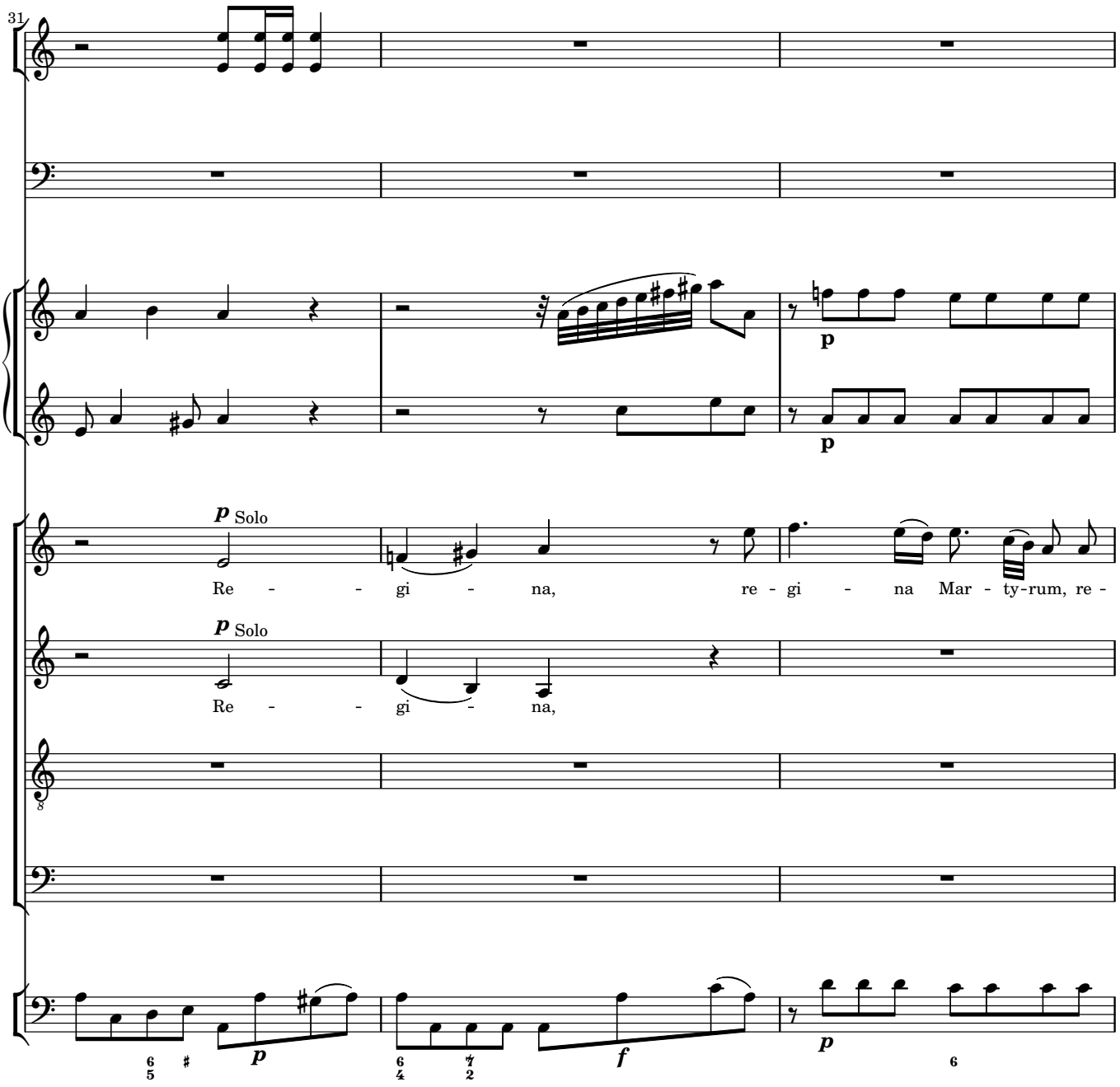
31
p Solo
Re - - gi - na, re - gi - na Mar - ty-rum, re -
p Solo
Re - - gi - na,
p
p
p
f
p

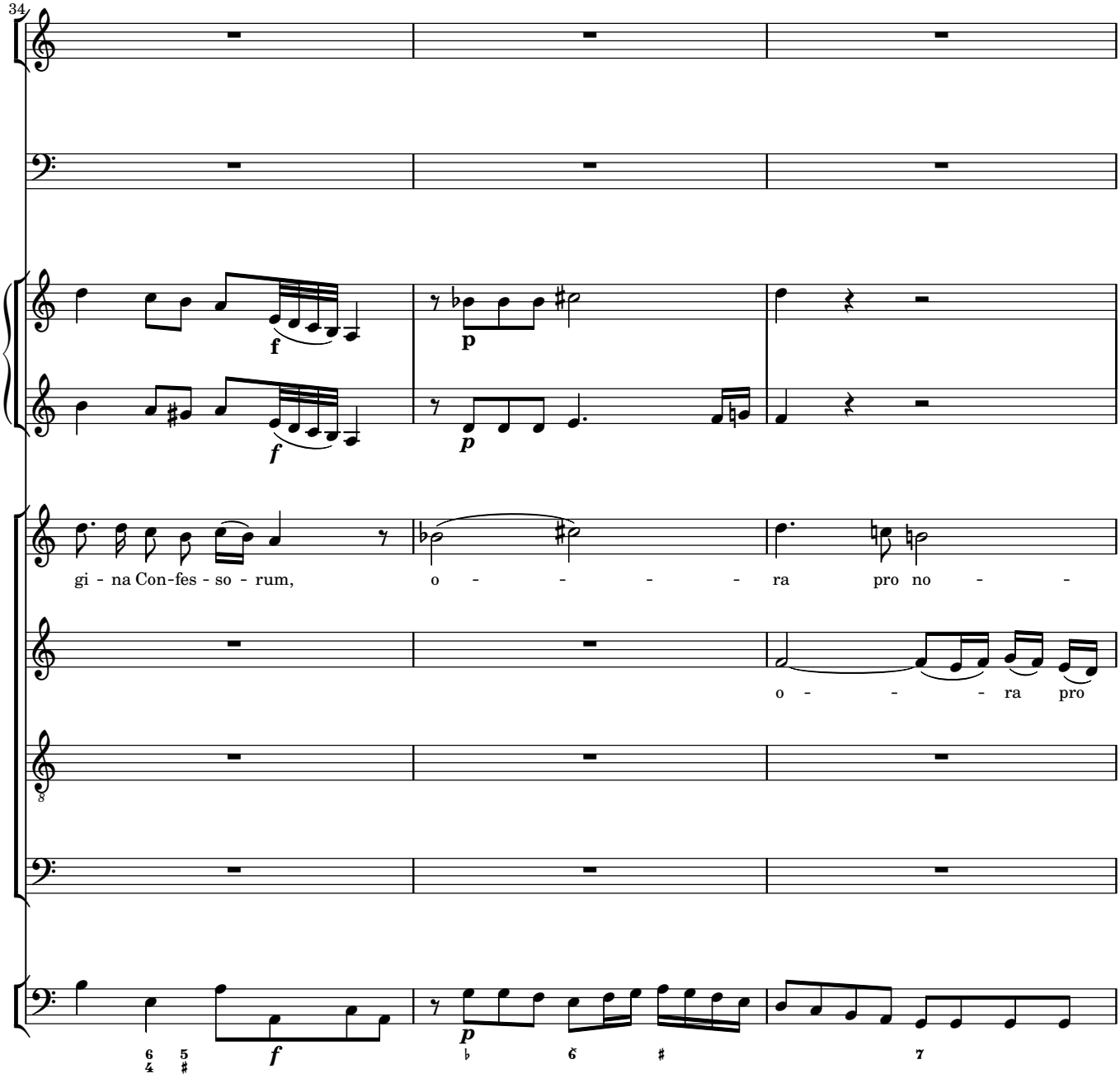
34
f
p
f
p
gi - na Con-fes - so - rum,
o - - - - - ra pro no - -
o - - - - ra pro
8
f
p

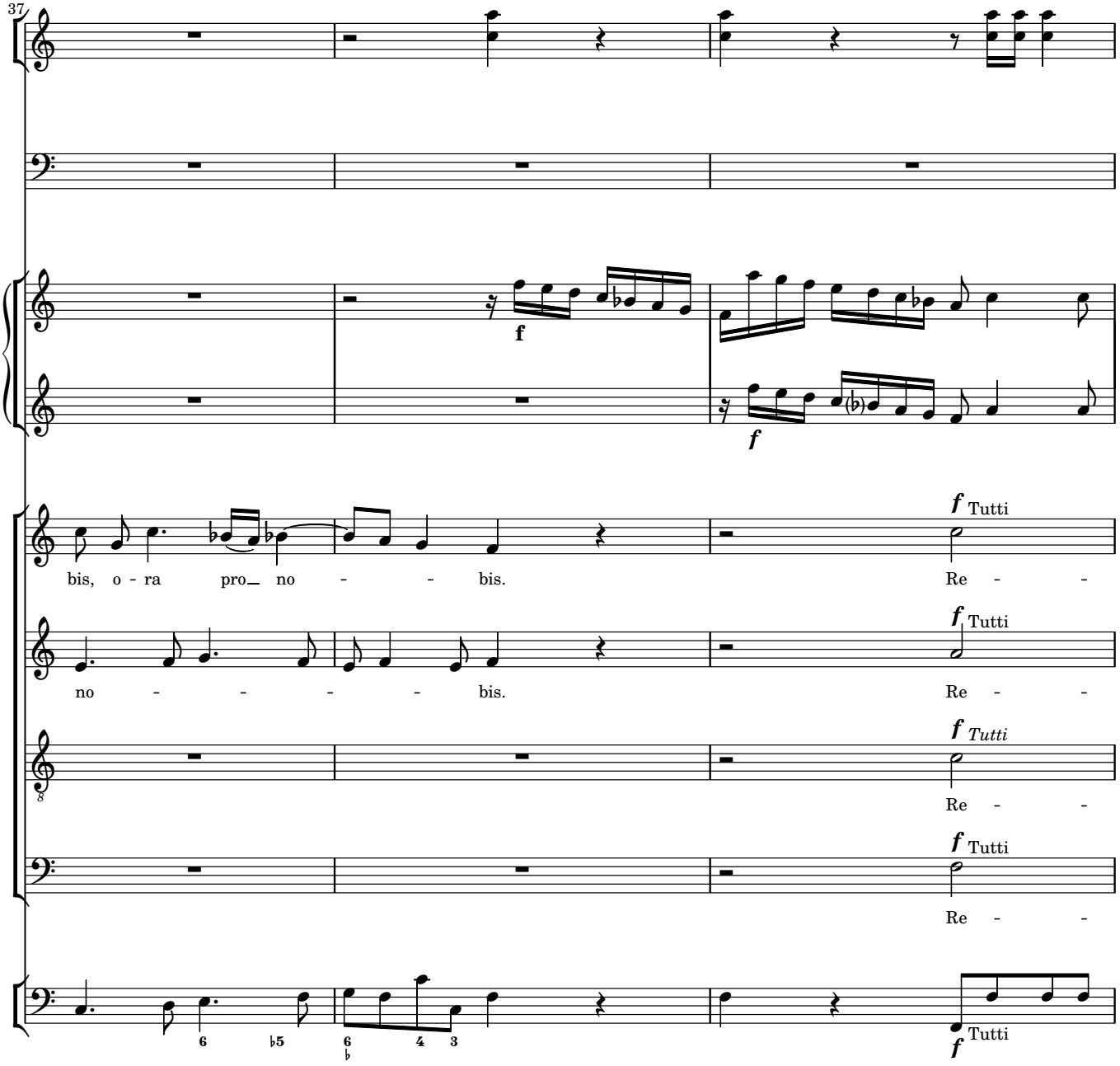
37
f
f
f Tutti
bis, o - ra pro_ no - - bis. Re - -
f Tutti
no - - - - bis. Re - -
f Tutti
Re - -
f Tutti
Re - -
f Tutti

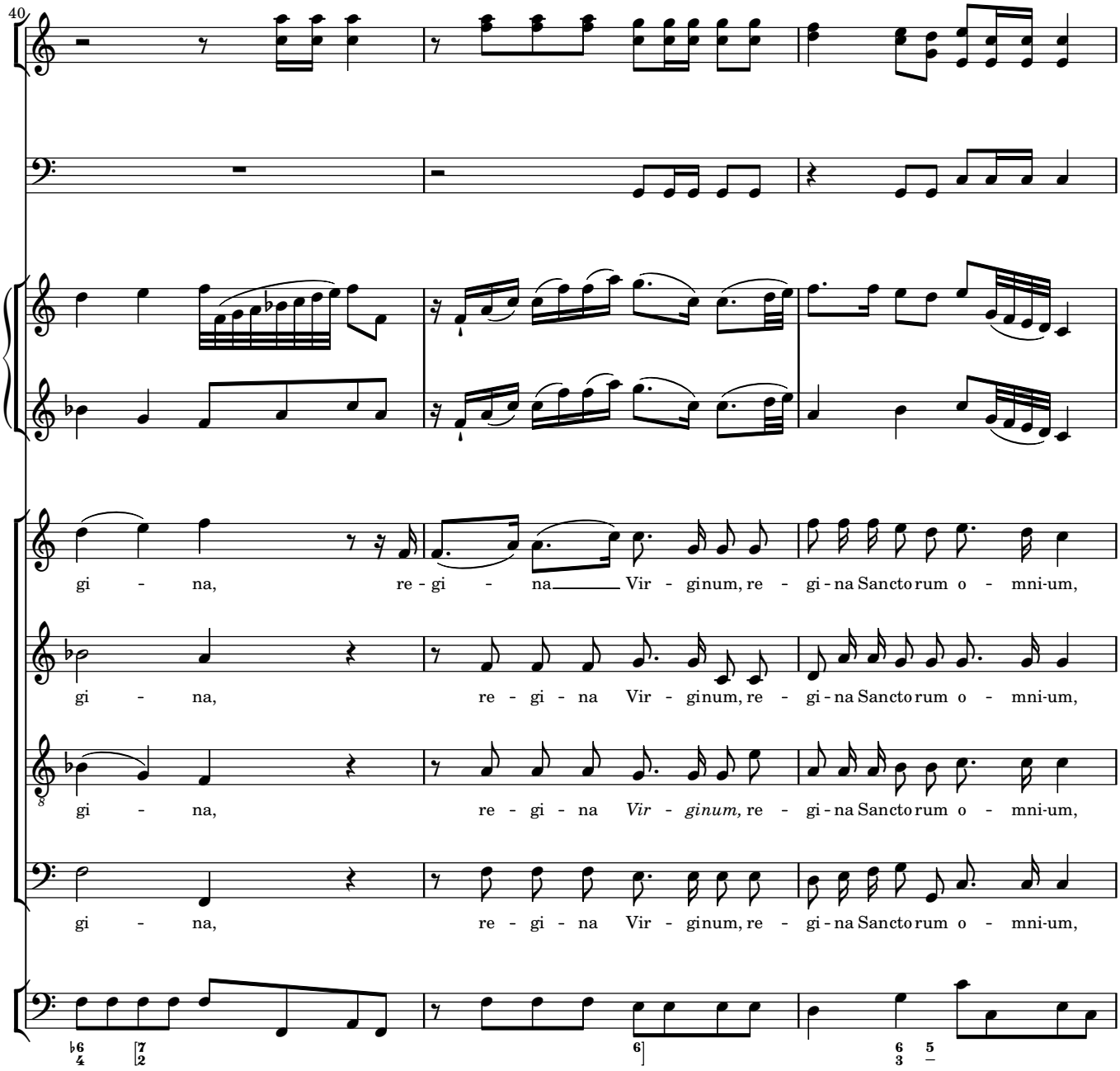
40
gi - na, re - gi - na Vir - ginum, re - gi - na Sanctorum o - mni-um,
gi - na, re - gi - na Vir - ginum, re - gi - na Sanctorum o - mni-um,
gi - na, re - gi - na Vir - *ginum,* re - gi - na Sanctorum o - mni-um,
gi - na, re - gi - na Vir - ginum, re - gi - na Sanctorum o - mni-um,

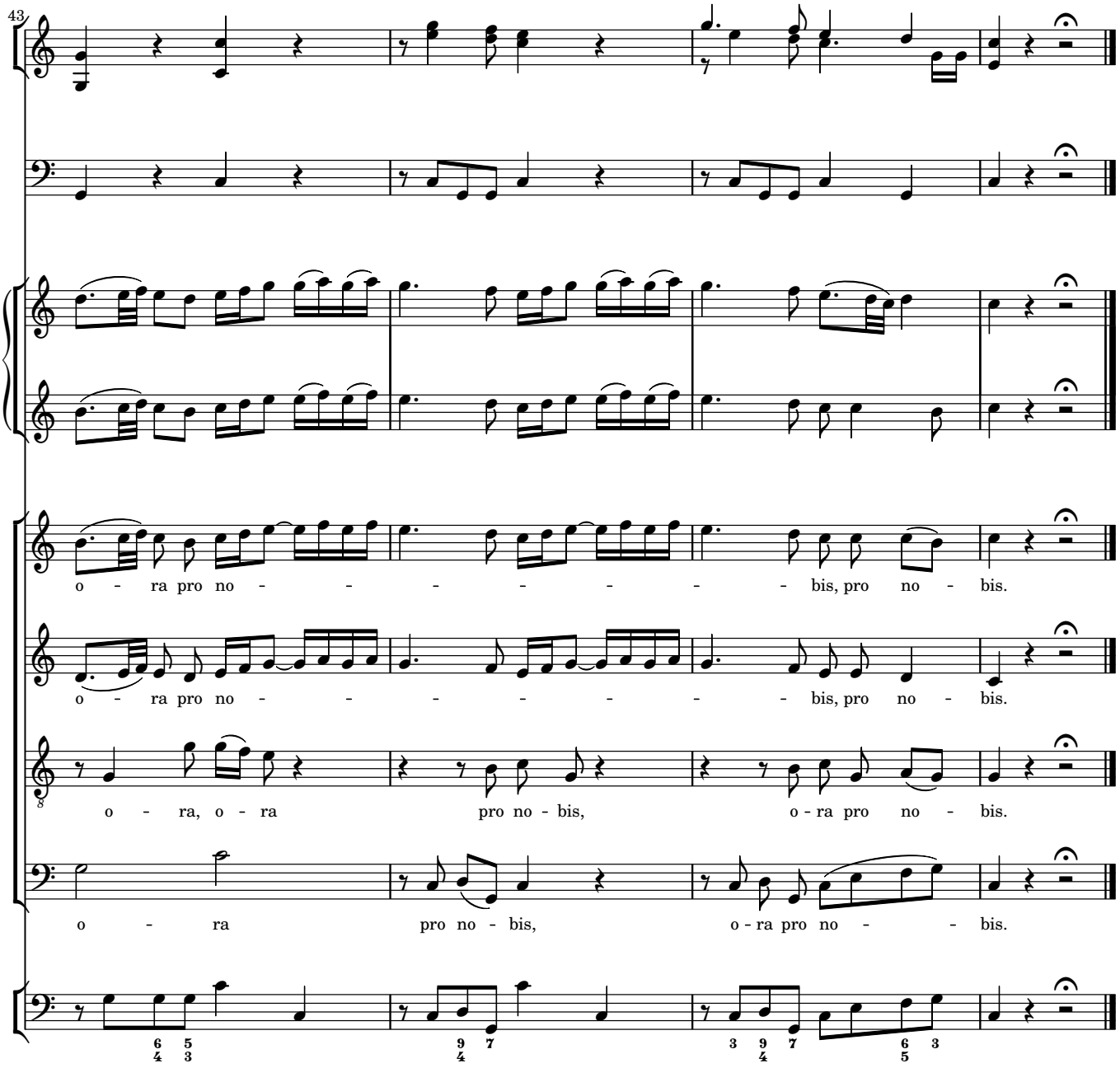
43
o - ra pro no - - - - - - - bis, pro no - bis.
o - ra pro no - - - - - - - bis, pro no - bis.
o - ra, o - ra pro no - bis, o - ra pro no - bis.
o - ra pro no - bis, o - ra pro no - - bis.

6 Agnus Dei

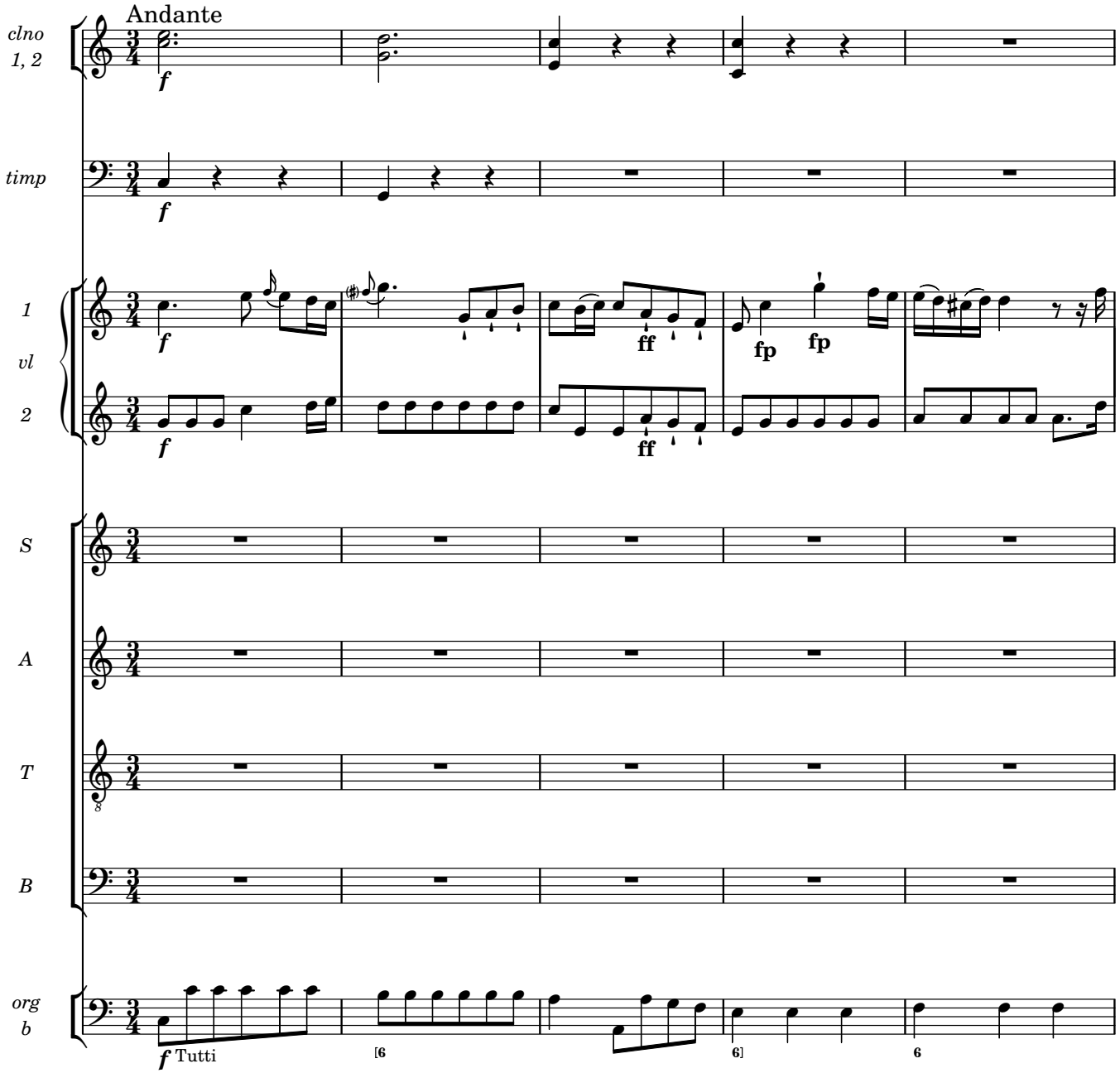

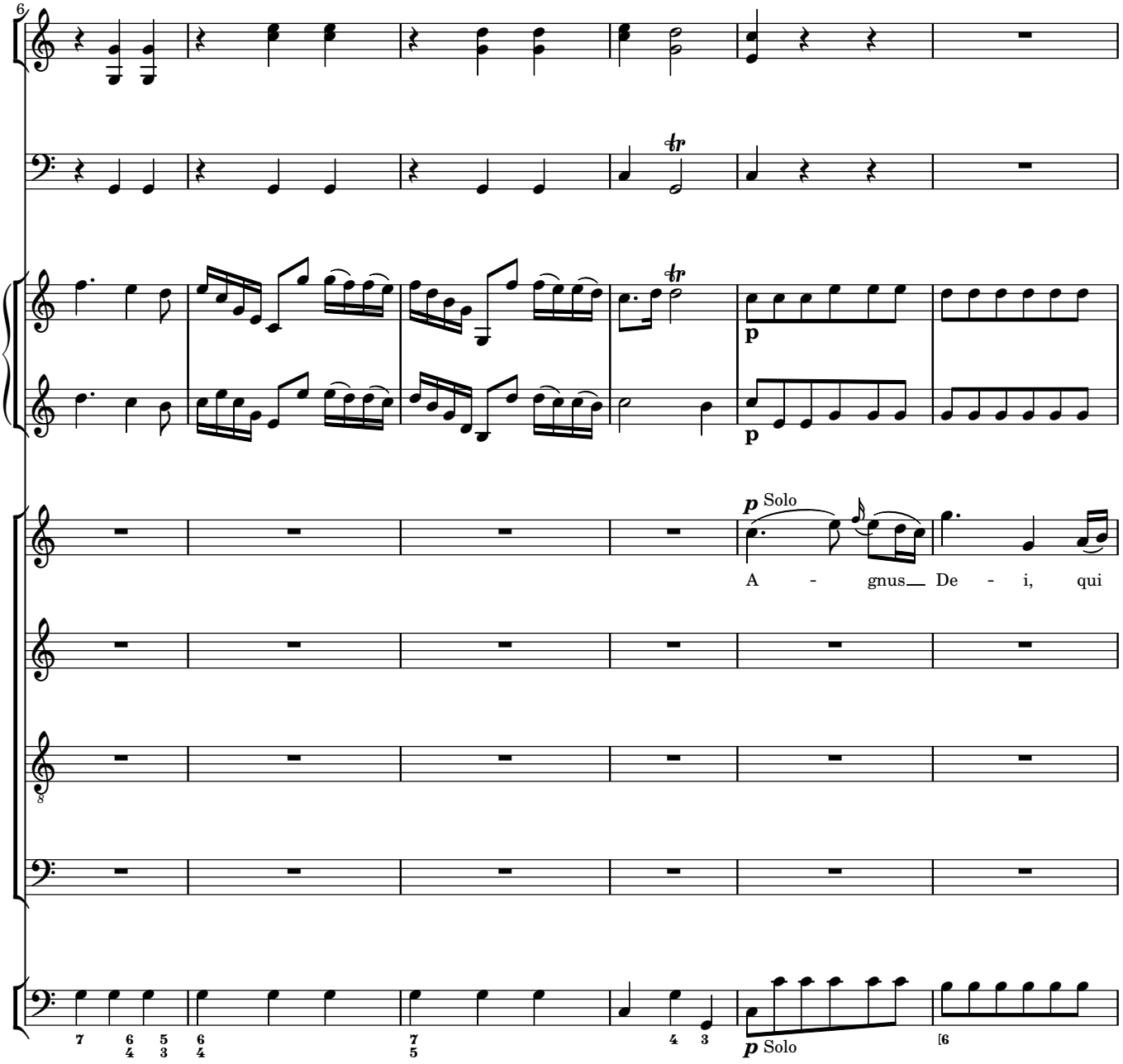
p Solo
A - gnus De - i, qui
p Solo

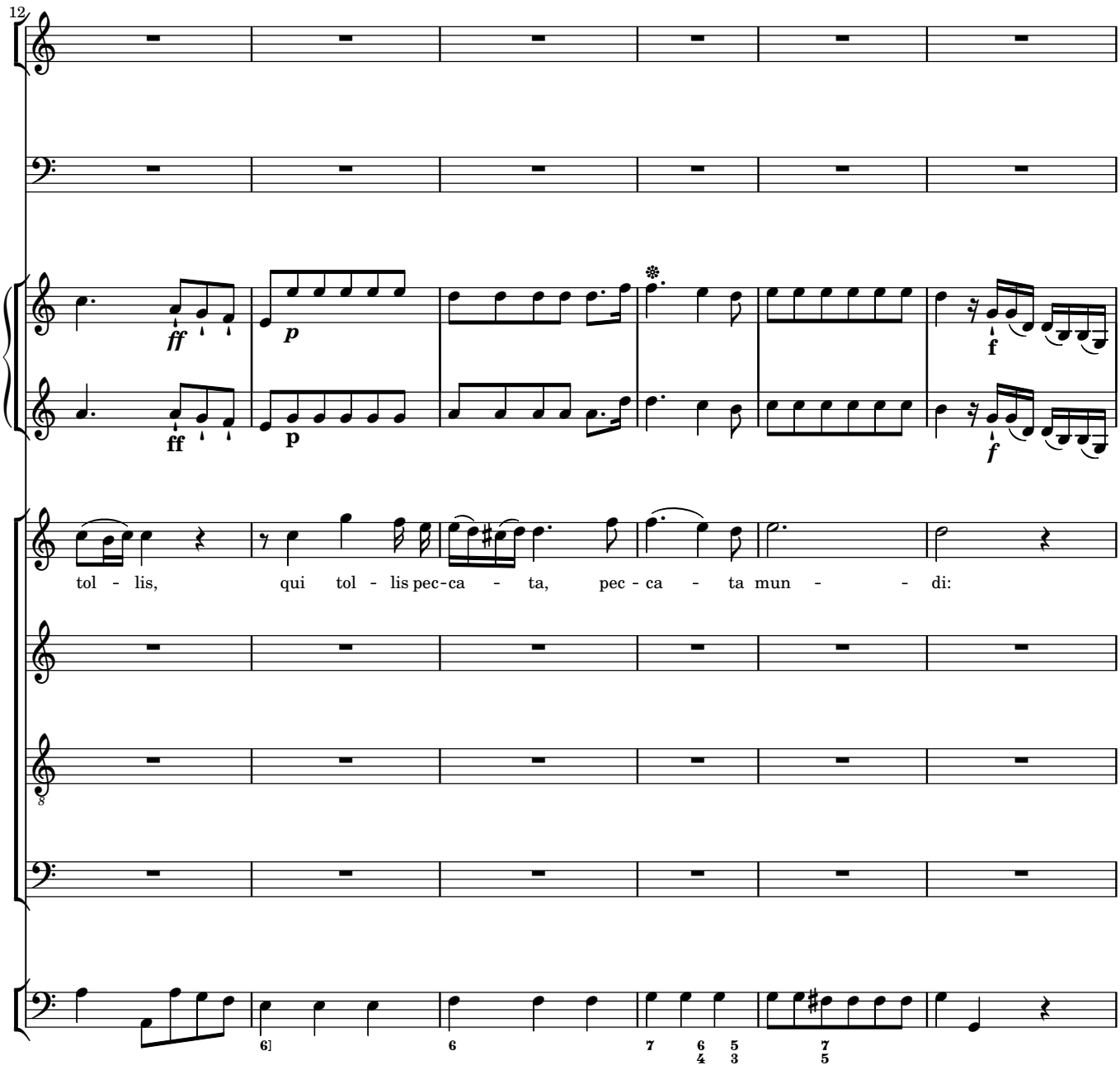
12
ff
p
ff
p
f
f
tol - lis, qui tol - lis pec-ca - ta, pec - ca - ta mun - - di:
8
6]
6
7
6
4
5
3
7
5

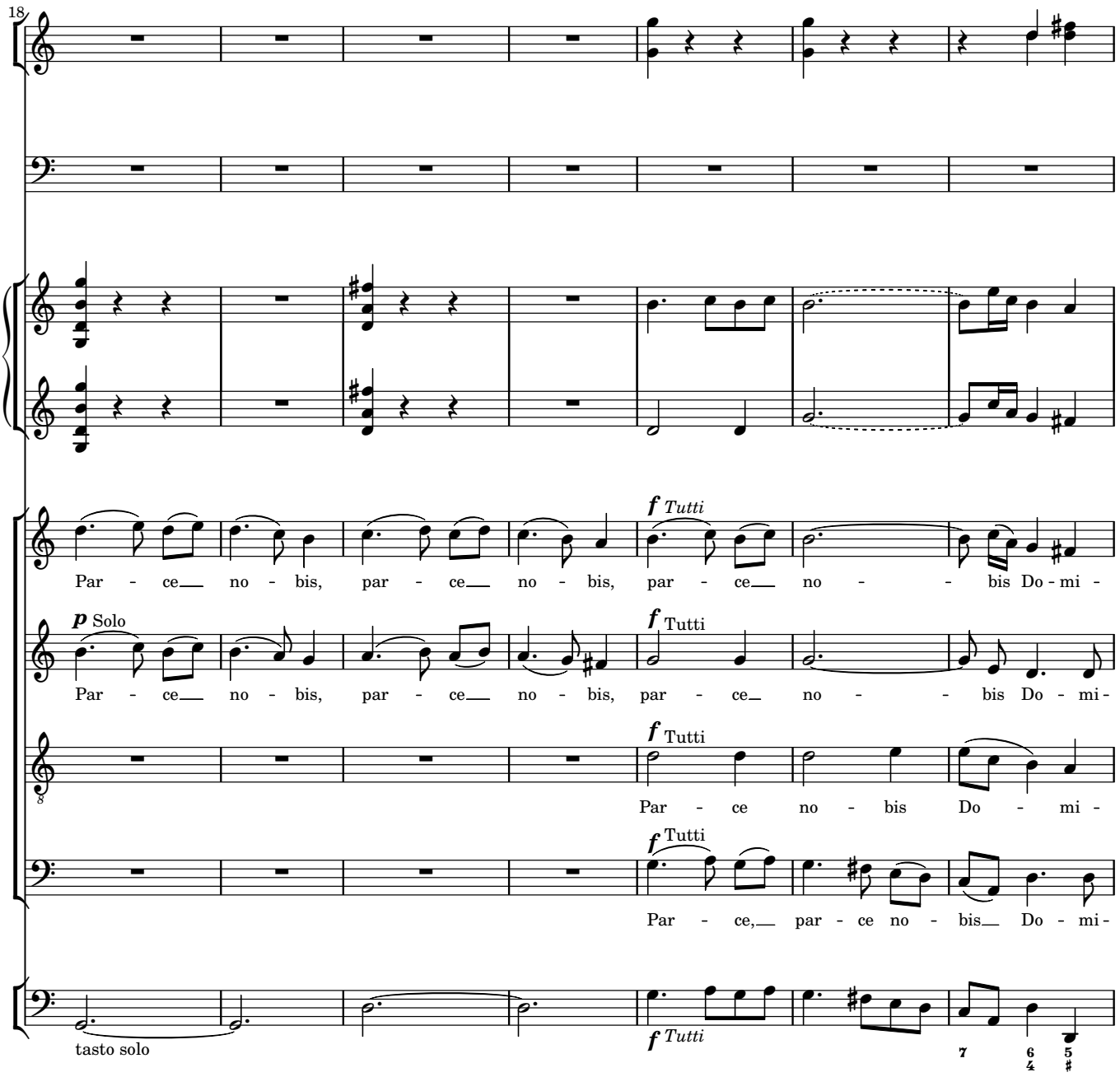
18
f Tutti
Par - ce no - bis, par - ce no - bis, par - ce no - bis Do - mi -
p Solo
f Tutti
Par - ce no - bis, par - ce no - bis, par - ce no - bis Do - mi -
f Tutti
Par - ce no - bis Do - mi -
f Tutti
Par - ce, par - ce no - bis Do - mi -
tasto solo
f Tutti

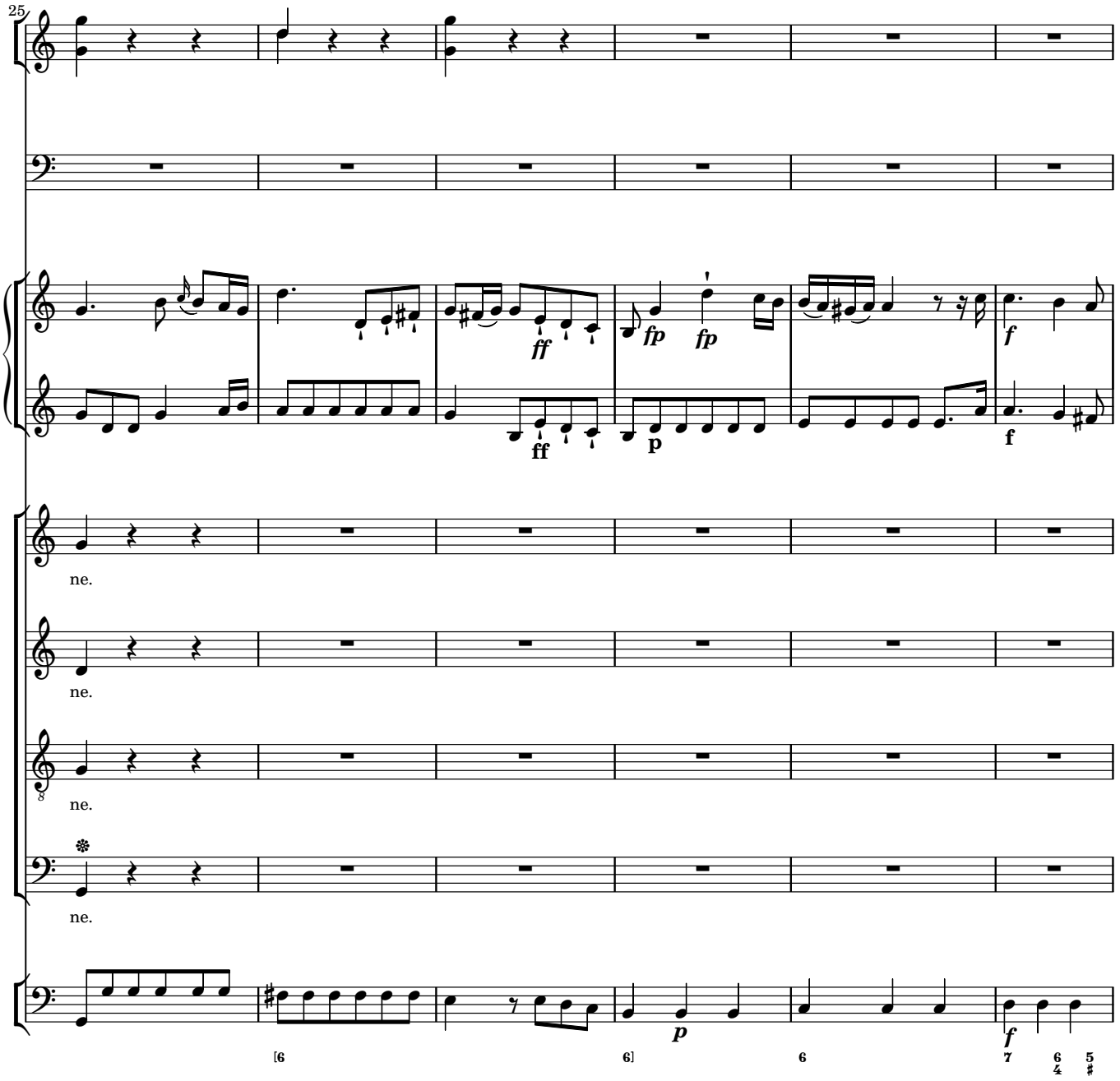
25
ff
fp
fp
ff
p
f
f
ne.
ne.
ne.
ne.
p
f
[6
6]
6
7
6
4
5
♯

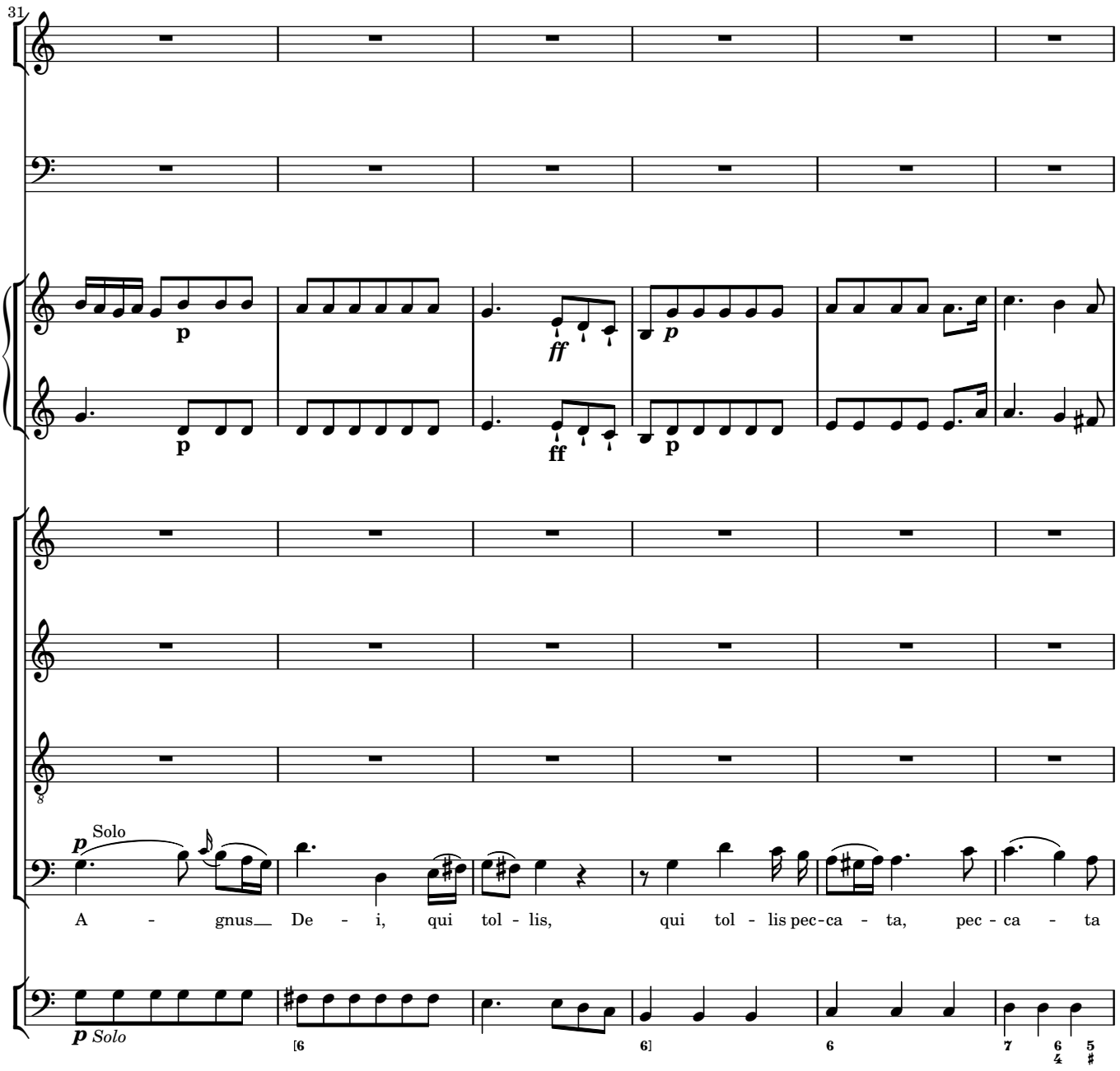
31
p
ff
p
p
ff
p
p Solo
Solo
A - gnus De - i, qui tol - lis, qui tol - lis pec-ca - ta, pec - ca - ta
p Solo
[6
6]
6
7
6
4
5
♯

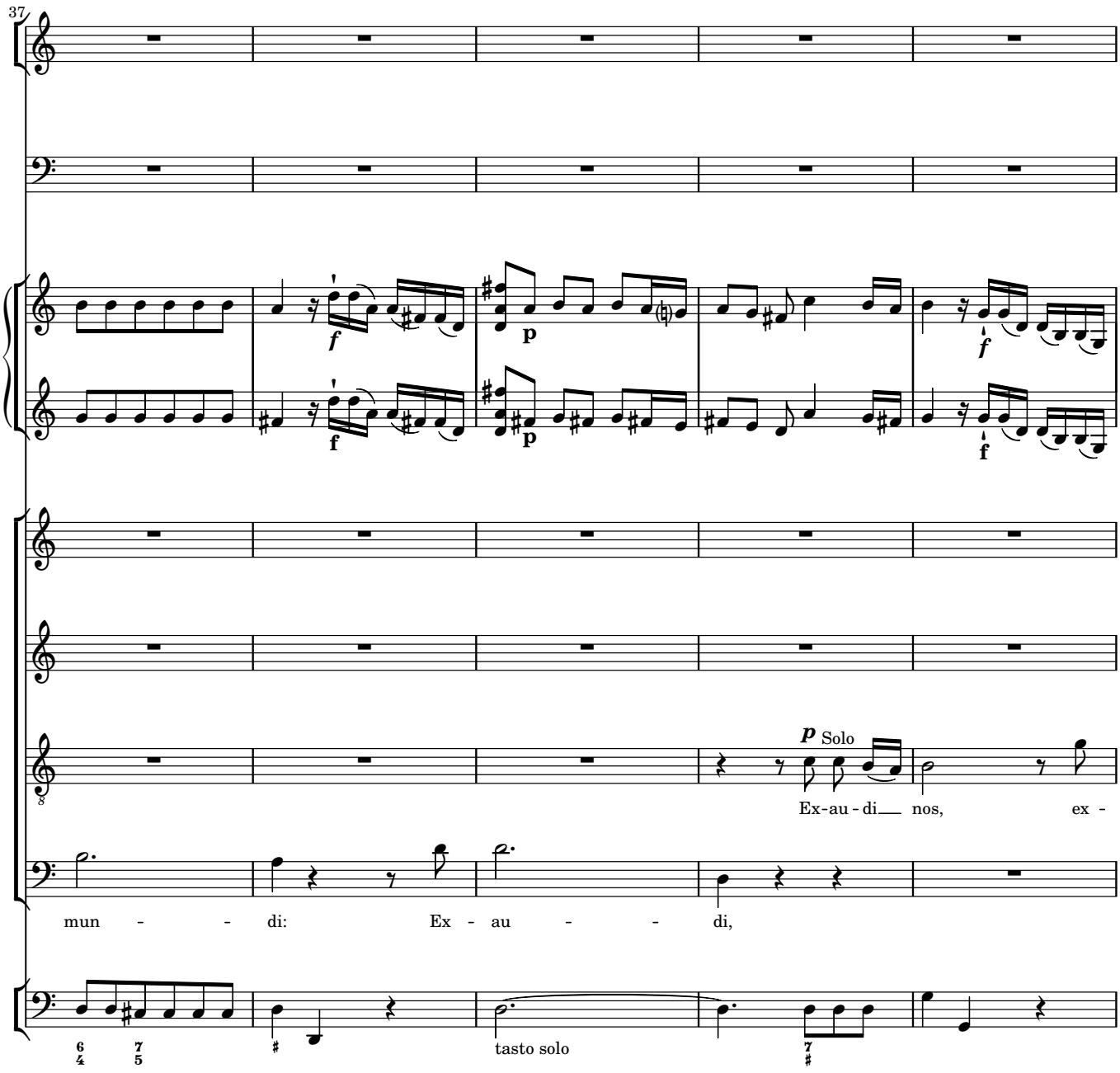
37
f
p
f
f
p
f
p Solo
Ex-au - di nos, ex -
mun - - di: Ex - au - - di,
tasto solo

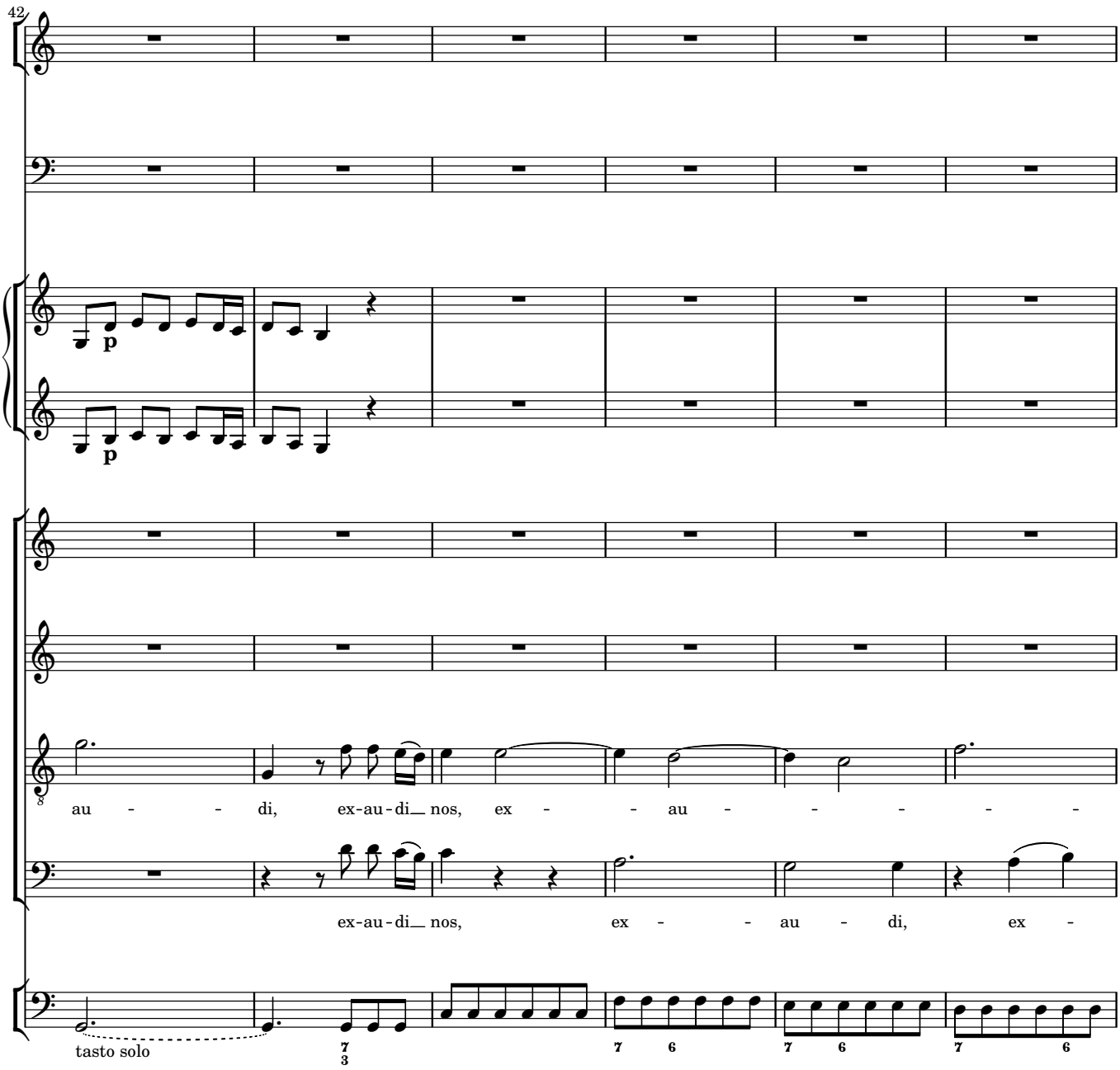
42
p
p
au - - di, ex-au-di nos, ex - - au - - - - -
ex-au-di nos, ex - - au - di, ex -
tasto solo

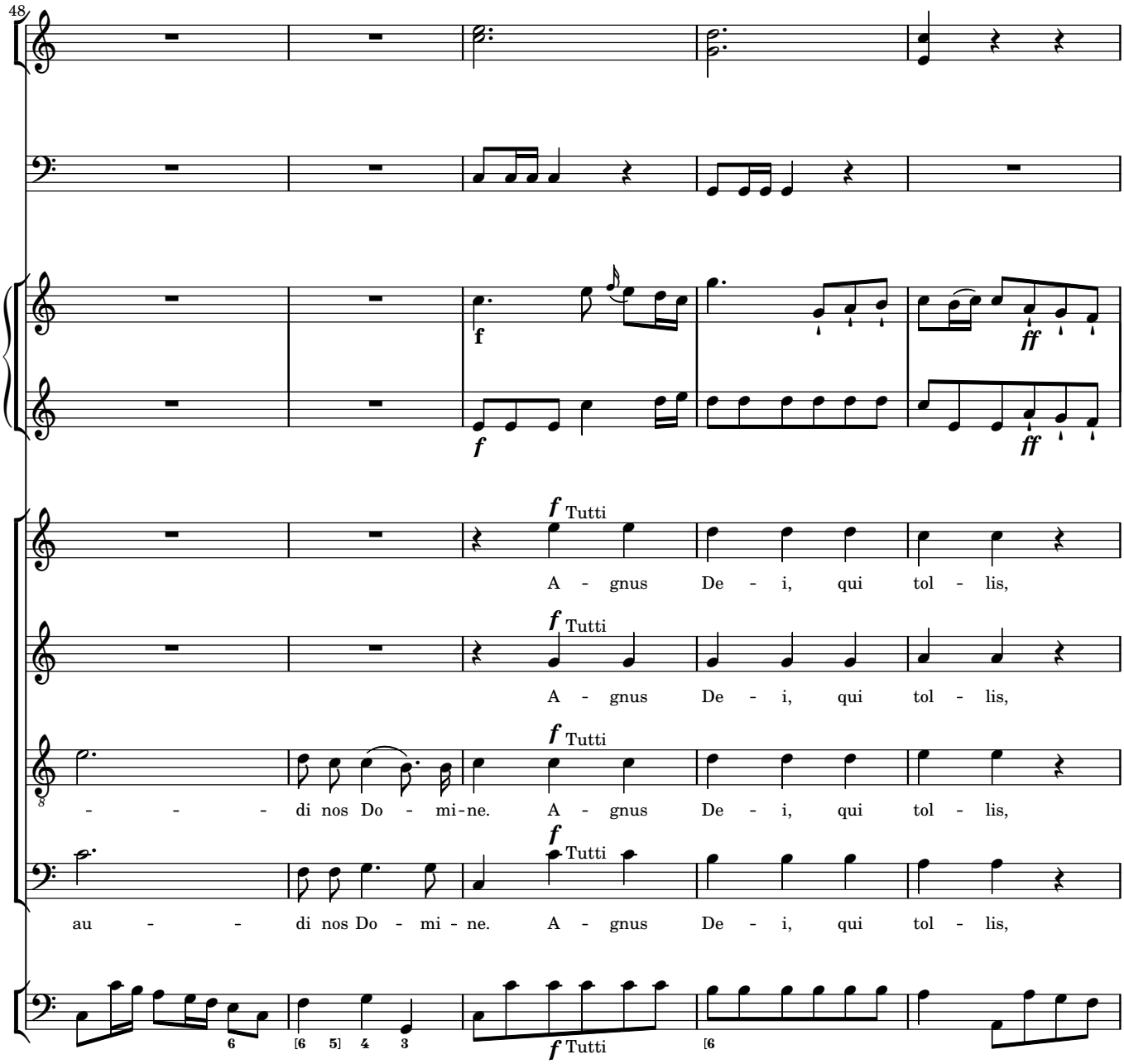
48
f
ff
f
ff
f Tutti
A - gnus De - i, qui tol - lis,
f Tutti
A - gnus De - i, qui tol - lis,
f Tutti
- - - - di nos Do - mi-ne. A - gnus De - i, qui tol - lis,
f Tutti
au - - - di nos Do - mi - ne. A - gnus De - i, qui tol - lis,
6
[6 5] 4 3
f Tutti
[6

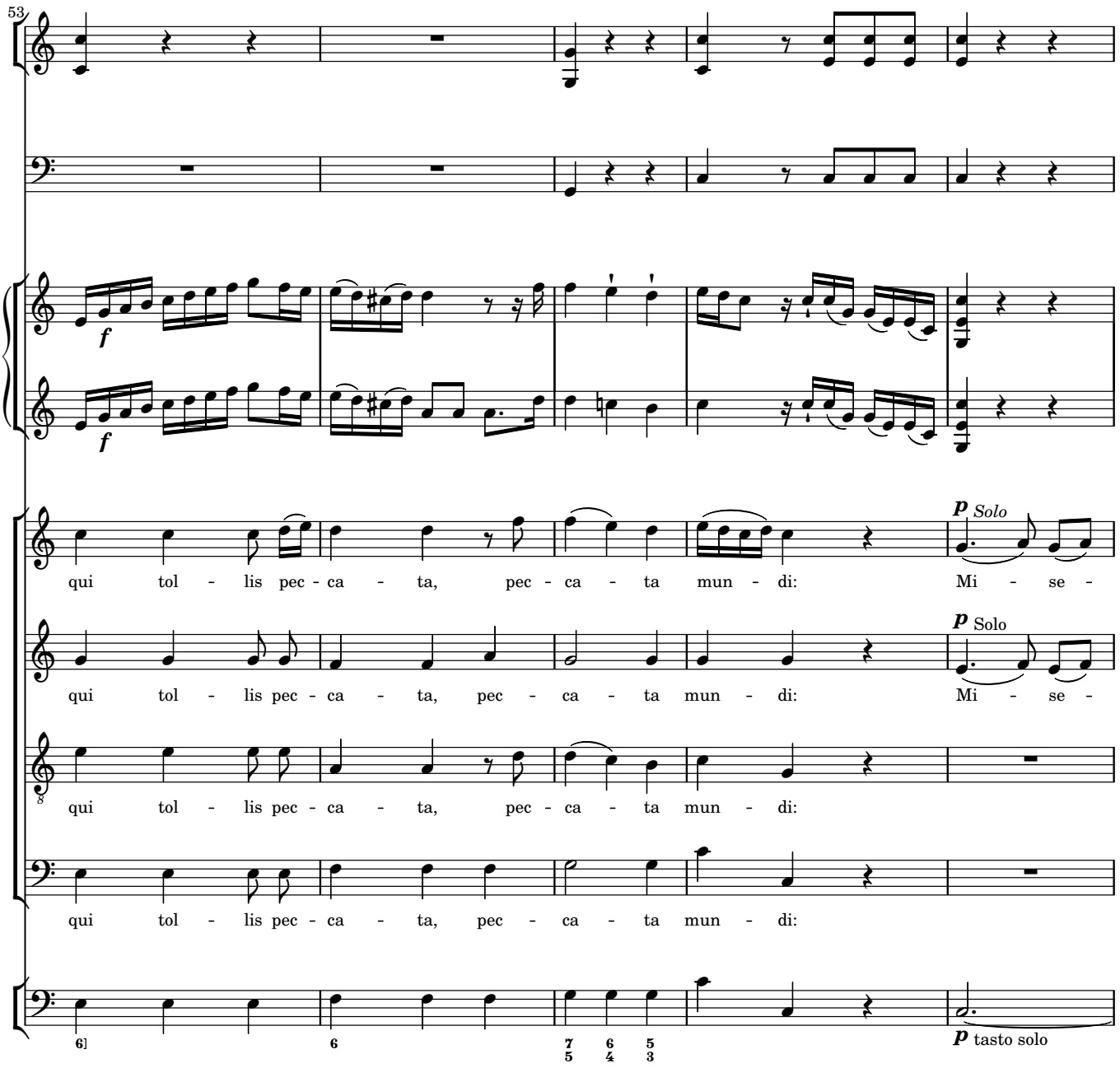
53
f
f
p Solo
qui tol - lis pec - ca - ta, pec - ca - ta mun - di: Mi - se -
p Solo
qui tol - lis pec - ca - ta, pec - ca - ta mun - di: Mi - se -
qui tol - lis pec - ca - ta, pec - ca - ta mun - di:
qui tol - lis pec - ca - ta, pec - ca - ta mun - di:
6]
6
7 6 5
5 4 3
p tasto solo

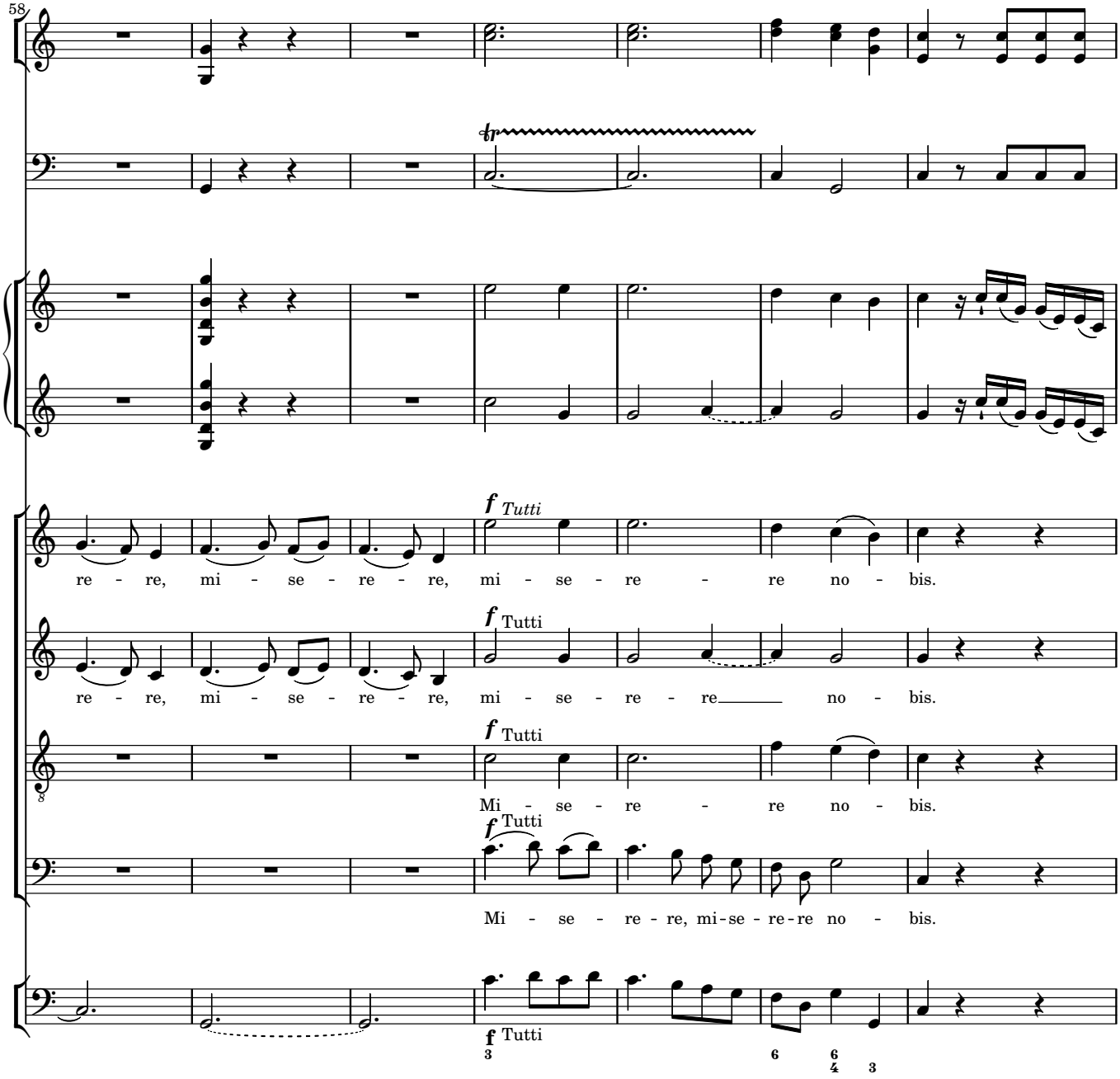
58
tr
f Tutti
re - re, mi - se - re - re, mi - se - re - re no - bis.
f Tutti
re - re, mi - se - re - re, mi - se - re - re no - bis.
f Tutti
Mi - se - re - re no - bis.
f Tutti
Mi - se - re - re, mi-se - re-re no - bis.
f Tutti

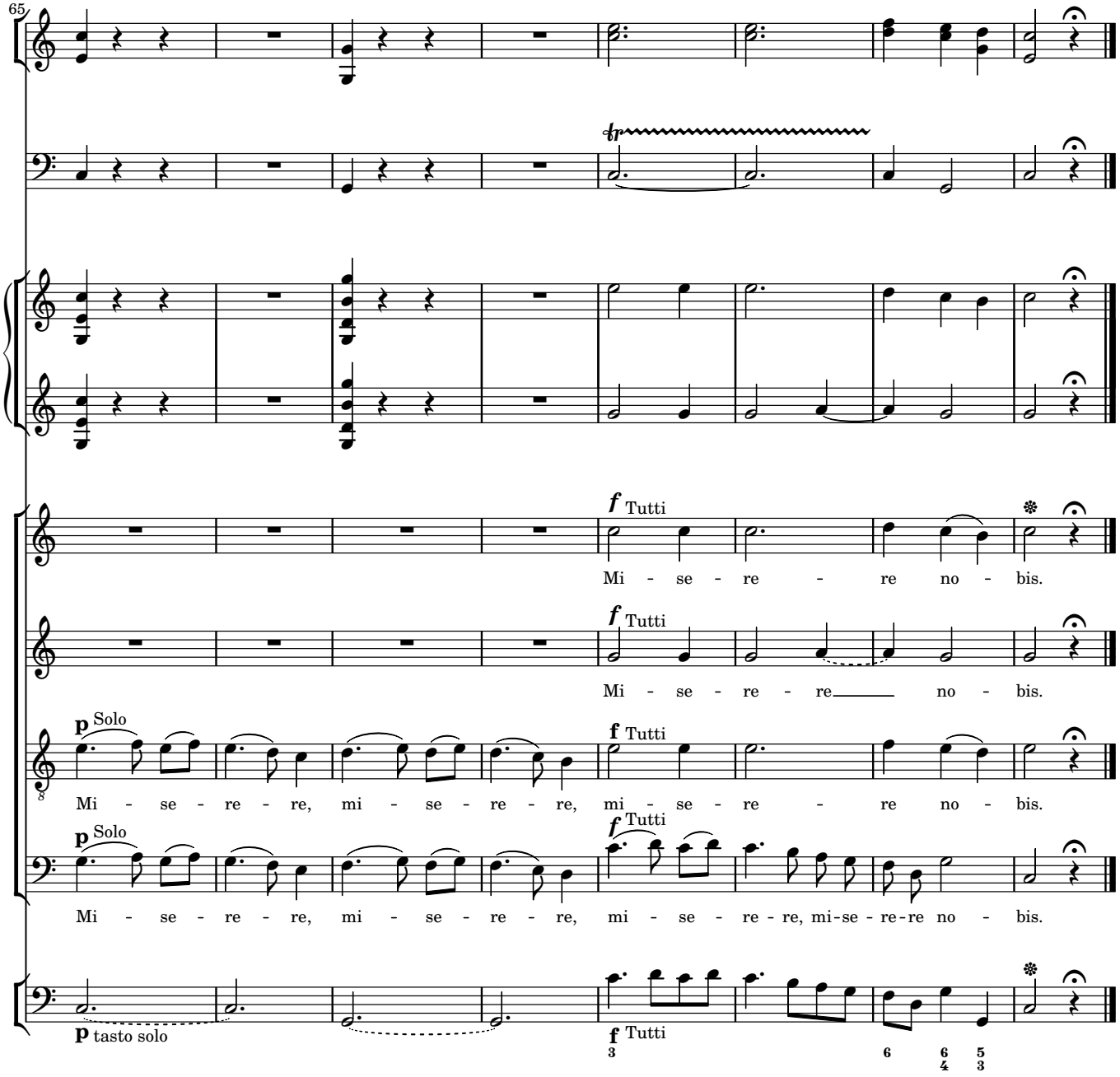
65
tr
f Tutti
Mi - se - re - re no - bis.
f Tutti
Mi - se - re - re no - bis.
p Solo
f Tutti
Mi - se - re - re, mi - se - re - re, mi - se - re - re no - bis.
p Solo
f Tutti
Mi - se - re - re, mi - se - re - re, mi - se - re - re, mi-se - re-re no - bis.
p tasto solo
f Tutti